LOCAL NEWS OF INTEREST will always be found in the classified columns on the page before the last.

PLAINFIELD DAILY PRESS

THE WEATHER.
Fair and colder tonight and Tuesday, moderate northwest winds.
Max., 70; min., 44.

Established May 10, 1887. TWELVE PAGES. PLAINFIELD, NEW JERSEY, MONDAY, NOVEMBER 2, 1914. TWELVE PAGES. Two Cents a Copy, $5 a Year.

AGAIN CONSIDER THE UNEMPLOYED

Situation a Little Better in Plainfield Now Than it Was One Week Ago.

APPEAL TO COUNCILS

City and Borough Authorities Will Be Urged to Start Public Work at Once as Far as Appropriations Will Permit.

Some improvement in the prospects for the unemployed in the city of Plainfield was reported at the meeting of the committee of citizens, which has been formed to relieve those who need work, when it met last night for the second time, at the Mayor's office. James T. MacMurray, superintendent of the Pond Machine Tool Works plant, was present at the meeting and said that within the next two or three weeks he hoped that his firm would need a great many men, and that probably within five weeks from 200 to 300 would be employed by them. This would include many machinists, and a certain amount of unskilled labor.

Mayor Stewart was selected as temporary chairman of the meeting, and Leslie R. Fort as secretary, until such time as a permanent organization can be formed, after representatives have been selected from the city and borough Councils, both of which will be appointed this week. Business Agent William Lunger, of the Building Trades Council, said that things had slightly improved with his people, but that there are still many men out of work. 142 unemployed have taken advantage of the opportunity which has been afforded during the last week to register at the Mayor's office, and while more than half of these are laborers, the majority said that they were willing to work at laborers' work in order to get something to do to support their families. Some of these men had been out of work for over a year, while others had only been out for a week or more.

It was decided to urge the various ministers in the city to explain to their congregations the importance of furnishing employment of any kind to these men, including the cleaning up of yards and other manual labor, to assist worthy workmen and to procure these men from the list who have recorded themselves at the Mayor's office. Councilman Blatz was consulted, as was Street Commissioner A. J. Gavett, and these two men agreed to start this morning devising ways and means to use some of the unemployed labor in the city, in so far as appropriations would permit.

After considerable discussion a resolution drafted by the secretary, and reading as follows, was adopted:

"Resolved, that at a meeting of a committee of citizens considering the question of the unemployed in the city, held November 1, 1914, it was unanimously voted that the Common Councils of the city of Plainfield and borough of North Plainfield, be requested to start at once all possible public work at which men now unemployed in the city and borough, may be engaged, so far as appropriations permit."

Councilman Cose reported that he had learned from Councilman Hylan that the contractor on the new trunk sewer would be pleased to hire all the local men that he can get, except bosses, as soon as the work is started, and Mr. Lunger said that if the money could be raised for mortgages he knew of a man who was ready to build eight houses in Columbia avenue.

At the suggestion of Mr. Harding and Councilman Calkins, it was decided to have the Mayor add such members to the committee as he thought would be of service, and the Master Builders' Association will be asked to send a delegation to the next meeting. Those added last night were City Clerk James T. MacMurray, David J. Scott, Charles H. Dunham, Elmer Poineer, A. M. Morrell, Mr. Ayers, W. A. Garrigues, A. W. Ransome, S. M. Rosenthal, Herman Schwed and George Luhr.

MRS. JOSEPHINE THOMPSON.

Mrs. Josephine Thompson, of West Fourth street, died this morning after a short illness. Mrs. Thompson is survived by her father, Joseph Dunham, of this city. Funeral arrangements will be announced later.

STORES OPEN TOMORROW.

All day tomorrow (election day) all of the dry goods, clothing, shoe, men's furnishing goods, and all stores in the dry goods district will be open. Most of the grocery and provision stores will be closed. ***

It's Tough to be Out of Work but the unemployed may soon be able to procure something to do if they will leave their names at the Mayor's office, in the City Building, North Avenue. tf

MAYOR CLARK REPLIES TO SPEAKER BEEKMAN

Says He Was Indifferent to Passage of Validating Act.

Mayor Robert Clark, Jr., of North Plainfield, said this morning, in answer to a statement made by Speaker A. M. Beekman in a speech made at Saengerbund Hall, last Friday night:

"In your issue of Saturday evening, October 31, was a report of a speech made by Speaker Beekman in Saengerbund Hall, October 30, in which it states that he bitterly assails the writer of a circular letter sent out under the auspices of the North Plainfield Republican Club. He calls it an anonymous letter, and says the writer is a moral coward in that he failed to sign his name. I am very much surprised at Speaker Beekman's mental discernment in not being able to infer who the writer of this letter was for as the hand of the Mayor appeared all through the latter, the inference could readily be drawn that the Mayor was the author of the letter. Again, as the Mayor was the only one having a thorough knowledge of the facts he was the only one who could state them intelligently, having been an actual participant in the endeavor to get Assembly Bill 724 passed. Now, in order to clear up all doubt who wrote this letter, I will say that I wrote this

(Continued on page 4.)

FUNERAL OF MISS VANCLEEF IS HELD

Obsequies at Late Home Today Largely Attended by Relatives and Friends.

The funeral of Miss Abbie VanCleef was held at noon, today, at her late home, 19 West End avenue, and was largely attended by relatives and friends. Rev. Dr. Philip B. Strong, pastor of the First Baptist church, conducted a simple, but very impressive service, reading the Scriptures and offering prayer. Rev. J. Y. Broek, pastor of Trinity Reformed church, of which Miss VanCleef was a member, assisted in the service.

There were many floral tributes from the relatives, friends and associates of Miss VanCleef. The burial took place this afternoon in the family plot at East Millstone, where Rev. Henry Lockwood, pastor of the Reformed church, had charge of the committal service. The pall-bearers, cousins of the departed, were Harold Gordon, of Westfield, Andrew Findley, of Jersey City; Arthur VanCleef and Robert Eick, of this city.

WILL ENTERTAIN SUPREME REGENT ON NOVEMBER 16

Plans were discussed for a rousing reception and entertainment to be given in honor of Supreme Regent Wickersham, by Resolute Council, Royal Arcanum, of Elizabeth, on Tuesday evening, November 16, at a dinner given by Grand Regent Charles W. Haring at Elizabeth, last week, to the regents of Union and Middlesex counties.

It is anticipated that five hundred members of the Royal Arcanum will give a hearty welcome to the supreme regent, who will be escorted by a guard of honor comprising all candidates initiated since September 1 in the two counties. An excellent entertainment will be provided and there will be a fine "spread."

MR. PARVIN TO TELL OF BELGIUM BEFORE THE WAR

Emerson E. Parvin, of Watchung avenue, secretary of the International Mercantile Marine Company, will deliver an illustrated address tomorrow night, for the members of the Sunday-school of the Crescent Avenue Presbyterian church and their friends, in the chapel of the church. The pictures to be shown were all taken by Mr. Parvin in Belgium, before the war broke out, and many scenes will be shown of places that are now destroyed. His topic will be "Belgium Before the War." The lecture will be free.

NO PAPER TUESDAY.

Following its usual custom, there will be no edition of the Daily Press on Tuesday next, election day. Office will be closed all day. 10 30 3

Do You Want a Job?

Efforts will be made to secure work for all who leave their names at the Mayor's office, in the City Building, North Avenue. tf

—Advertise in the Daily Press.

CIVIL SERVICE ISSUE TOMORROW

People of Union to Vote on Question for County Employes at Election.

IMPROVES THE SERVICE

Former Senator E. R. Ackerman, of This City, Fathers Bill Which Makes Such Vote Possible Tomorrow—Draw Line Through 'Against'

In the heighth of the campaign, with the many candidates claiming attention, the people of Union county have, to a certain extent, lost sight of the fact that an important question is to be decided at the polls tomorrow. The question of whether or not county employes shall be placed under civil service is to be voted on, the matter being placed last on the right hand column on the ticket.

Plainfielders have a peculiar interest in this matter, because of the fact that it was a Plainfielder who fathered the law which provides for Civil Service for State and county employes. When Ernest R. Ackerman was in the State Senate in 1908, this was a bit of legislation in which he took a very active interest. He drafted the bill, and then saw to it that it was put through the Senate. Carlton B. Pierce, now seeking election as State Senator, but at that time a *member of the House of Assembly*, piloted the act through a devious course in that body, against the combined efforts of the Republican and Democratic bosses to defeat the measure.

The words "FOR" and "AGAINST" appear above a brief wording describing the matter to be voted on, in the position mentioned on the ballot. To vote in favor of the adoption of Civil Service for county employes, draw a pencil through the word "Against."

Civil Service principles are too well known to need explanation. The adoption of the matter tomorrow by the people of Union county will mean that all of the employes of the county will be taken out of the political spoils class, and placed upon merit basis, with competency the first consideration in their selection. It has been adopted in all departments of the State Government, and in many of the counties and cities of the State, including Essex and Hudson, and Newark and Jersey City. No opposition, so far as is known, is presented against the adoption of the act in Union county tomorrow.

REV. FRED'K TILDON RESIGNS HIS CHARGE

Bethel Chapel Clergyman to End Long and Successful Pastorate.

Rev. Frederick L. Tildon, for eighteen years pastor of Bethel chapel, the East End colored branch of the Crescent Avenue Presbyterian church last evening tendered his resignation as pastor of that chapel. Mr. Tildon is the oldest local colored preacher in point of service in this city. Other preachers who were occupying local pulpits at the time of Mr. Tildon's coming to Plainfield and are still active pastors of churches here include Rev. Dr. Charles E. Herring, pastor of the First Presbyterian church; Rev. J. O. McKelvey, pastor of Warren chapel, and Rev. Charles L. Goodrich, pastor of the Congregational church.

The activities of Bethel chapel have prospered and grown under the leadership of Mr. Tildon during his pastorate of the chapel and he has made a wide circle of friends in all walks of life during his residence in this city. Mr. Tildon is a graduate of Lincoln University, Chester, Pa., which is under the direction of the Presbyterian church. What the plans of Mr. Tildon are for the present are not known.

During the service of last evening, during which the resignation was read, a number of addresses were made by officials of Crescent Avenue Presbyterian church, among which was one delivered by Rev. Dr. John S. Zelie.

NO GAME FOR P. H. S.

The Plainfield High School football team is without a game for tomorrow. The Westfield team has refused to play the game under the High School name and therefore the game was cancelled. The contest was to be played in Westfield.

MEETS WEDNESDAY.

A special meeting of the Women's Missionary and Aid Society, of Warren chapel, has been called for Wednesday afternoon, at which time plans and arrangements for the cake sale to be held at the chapel, November 14, will be completed.

142 MEN OUT OF WORK

have made applications for jobs at the Mayor's office in the past week. Some have been out of work for many months. Many are skilled men, but are willing to do anything in order to keep their families from want. If any Plainfielder wants work of any kind done around their home, it is urgently requested that the help be procured from the Mayor's list. The men out of work are divided as follows:

Laborers	68
Machinists	22
Carpenters	7
Coachmen	5
Teamsters	4
Hod Carriers	4
Clerks	4
Chauffeurs	3
Masons	3
Seamstress	3
Blacksmith	2
Gardeners	2
Painters	2

One each of the following: Tinsmith, rollmaker, silk weaver, cook, sidewalk layer, reaper, paperhanger, engineer and steamfitter, moulder, houseman, waiter, shoemaker and brakeman.

COUNCILMEN ENDORSE CALKINS FOR MAYOR

Graves and Cose Urge Election of Republican Office Seekers.

Open air meetings were held Saturday night at Fourth and Liberty streets, and also at Madison avenue and Front street, where several hundred people gathered to hear the Republican spellbinders. Councilman Charles C. Graves, of the Fourth ward, introduced Republican Mayoralty Candidate Calkins and made a strong plea for his election. He said the only question for the voters was which candidate knew most about the job, since both of them favored economy.

John H. Cose also urged the election of Mr. Calkins. He told the audience that Mr. Calkins did more than any other man to prevent the tax rate going up this year a great deal higher than it did. He said that Mr. Calkins was probably more familiar with the joint sewer plan than any other city official, and that his services were needed until the sewer is built.

Mr. Graves and Mr. Cose also endorsed Mr. Blatz's record in the Council and urged his re-election. Mr. Calkins put in a strong word for Mr. Blatz. He said that while Mr. Coleman might be an able man, he was no more able than Mr. Blatz and it would take him two years to catch up with him in a knowledge of city affairs.

Mr. Calkins said in part:

"There is a lot of foolish talk about tax rates. We could have too low a rate as well as too high a rate. The rate would be too low if we were unwilling to pay whatever may be necessary to make Plainfield a city of which we may all justly be proud. But when the rate starts to go up, and keeps going up a little every year, it hurts the town. It injures real estate and keeps people away. It wouldn't do us a bit of harm to let the rate stay at 1.91 for two years, relying solely on the normal increase in valuations resulting from new building, for an increase of income.

"We should not stop with schools when we talk economy. We should use the knife impartially. Extravagance is the easiest thing in the world in public affairs, because it is nobody's money in particular which is being spent.

"My platform is in these words: 'In public as well as in private affairs it is not only a question of what we would like to have but also a serious question what we can afford.'"

BADLY BURNED PLAYING WITH HALLOWE'EN LANTERN

Harold Kriney, the young son of Mr. and Mrs. W. R. Kriney, of East Sixth street, who was observing Hallowe-en Saturday night, was badly burned about the face, neck and hands, when a false face, which he was wearing, caught fire. The youngster had been carrying a lantern with lighted candles in it and it came into contact with the flammable false face.

The incident took place at the home of J. K. Large, where a number of boys had gathered. The lad was removed to the home of Mrs. William Wyman, of East Front street, where he is under the care of a physician. He is resting comfortably today, and will recover unless complications set in.

—Our store will be closed all day Tuesday, election day. Neuman Brothers, Watchung avenue and Fifth street.—Adv. 10 30 3***

—Advertise in the Daily Press.

GOVERNOR WILL SPEAK TONIGHT

Democrats to Close Their Campaign in Plainfield With Big Meeting.

THE MAYOR'S VIEWS

Says He Can See a Trend Toward Party Ticket He Had Not Dared Hope for Earlier in the Political Fight.

With the big Democratic meeting in Columbus Hall this evening, when Governor Fielder will address the gathering, the Democrats will have completed their campaign. In discussing the events of the last few weeks, Mayor Stewart, Democratic candidate for the State Senate, said today: "I am satisfied that I have done all any man could be expected to do. I am confident our candidates will win by handsome majorities for I am sure we are in for another Democratic year."

"In the course of my campaign," the Mayor continued, "I have noticed a decided change of opinion in the last few days. In fact, I see a trend towards the Democrats that I had not dared to hope for earlier in the campaign. I have noticed a decided change of sentiment among those who have frequently attended our meetings, many of whom, prior to last week, were pronouncedly Republican in their views and sentiments. In the earlier meetings these men sat stern and mute, apparently hostile from the outset and not really desirous of being converted to our way of thinking. Their presence at succeeding meetings led me to believe that they were at least interested and by concentrating our efforts upon them thought it would not be altogether impossible to convert them. Later events proved this to be true. Before our campaign ended many of these men waited until the close of the meetings and approaching the candidates, frankly told them that while hostile at first they, at last, had seen the error of their ways and from now on they could be counted on in the Democratic column and for whose cause their ballots would be cast tomorrow.

"The speakers we have had on from Washington has done much to dispel the clouds. The Republicans seized upon the business depression—alone due to the European war—and wielded it with bludgeonlike strokes in their arguments against the re-

(Continued on page 4.)

FINAL P. C. C. DANCE ATTENDED BY MANY

Fitting Ending to Enjoyable Social Season at Popular Club House.

Members of the Plainfield Country Club enjoyed their final dance and reception of the season at the club Saturday night, a large attendance being recorded at the affair. The event took the form of a Hallowe'en gathering and the program was appropriately arranged by the committee to fit the occasion.

Decorations were typical of the season and one of the leading features was the dancing, terpischorean music being supplied by Van Epps' orchestra. During the evening refreshments were served. The reception was a fitting finale to one of the most active social seasons in the history of the club and those present thoroughly enjoyed themselves.

SLIPPERY PAVEMENT CAUSE OF TWO AUTOS COLLIDING

Slippery pavement on East Front street, caused by a recent sprinkling, resulted in an automobile owned and driven by Walter W. Westphal, of 247 Washington street, Jersey City, crashing into one owned by the Health Department, which was standing at the curb in front of the office.

The city's machine was badly damaged in the smash. Mr. Westphal went to police headquarters and made a satisfactory settlement for the accident.

BALL TONIGHT.

The Plainfield Hebrew Ladies Association will hold their annual ball this evening in Abrams' Auditorium, for which elaborate plans have been made. Mrs. Jacob Abrams is chairman of the committee in charge.

WORKERS MEET TOMORROW.

The Circle of Earnest Workers of Bethel chapel will meet at the chapel tomorrow evening instead of Friday evening. As important matters are to come before the gathering, a full attendance is desired.

VIGILANT OFFICER LANDS A BAD TRIO

Boys Who Looted Clothing Store Held for the Grand Jury.

Vigilance on the part of Patrolman Martin Welsh when he was detailed to rout a runaway boy out of bed, Saturday night, caused the arrest of a trio of much sought petty thieves and their subsequent arraignment in the city court, this morning. Mrs. August Bandle, mother of Alfred Kane, came to headquarters Saturday night, and requested the police to look up her son, whom she said had been missing from home for two weeks, she being suspicious of his actions. Welsh located him in a house on West Second street and took him from the place after being forced to break down the door of his bedroom. While in the rooms Welsh noticed two pairs of new shoes alongside of the bed and reported this fact to headquarters.

The arrest of young Kane followed and Sergeant Higgins and Welsh located some more articles of a suspicious character in the room. He was accused of entering the store of J. Laurie and Company on West Front street and admitted his culpability. In a statement made to Chief Kiely, the boy implicated Jacob Overland and Benedict Kane, two pals, and their arrest followed. Sergeant Higgins and Captain John Flynn located all of the stolen goods taken from the Laurie store on October 25, including two pairs of shoes, three suits and three overcoats.

The boys have all been arrested before and it is the supposition of the police that they have been connected with other robberies in this city. They were each held in $300 bail for the Grand Jury when arraigned today before Judge DeMeza.

CAPSTICK EMPLOYES PRAISE HIM HIGHLY

Say Congressional Candidate Was Always Fair, Liberal and Just to Them.

John H. Capstick, the Republican candidate for Congress for the Fifth Congressional district, was engaged in business for a period of thirty years and, it is said, during that time his employes received the best scale of wages that was paid in that industry. He is said to have been always kind and considerate for the welfare of his employes and, when his plant was destroyed by fire about a year and a half ago and it not being advisable to re-build the plant until business conditions were settled, he did not rest content until he had succeeded in finding employment for his old employes with other concerns engaged in the same line of business, with the exception of about eight or nine of them who are upon his payroll today although he is not operating any plant. He loaned the money to two of his employes to establish themselves in the same line of business.

At a meeting held in Dover, a few days ago, when mention was made by one of the campaign speakers that the treatment by Mr. Capstick of his employes was being made an issue, one of the old employes rose from the audience and requested the privilege of speaking of the kind and considerate treatment of the employes of Mr. Capstick.

The statement below from employes has been given out:

"It has come to the attention of the undersigned that statements have been made with a malicious intent to injure the candidacy of John H. Capstick with the labor men of the Fifth Congressional district of New Jersey. We, the former employes of Mr. Capstick, wish to correct any impressions that Mr. Capstick was unfair on the country. Mr. Capstick has always been kind, liberal and very just to all his men and they are ready to return to him under the same conditions whenever he rebuilds his works which so unfortunately were destroyed by fire; and if every labor man in the Fifth district knew Mr. Capstick as we do, they would support him at the polls for he is a broad, liberal and honest man."

The statement was made voluntary by 41 former employes of Mr. Capstick, their time of service ranging from one to thirty-one years.

STORES OPEN TOMORROW.

All day tomorrow (election day) all of the dry goods, clothing, shoe, men's furnishing goods, and all stores in the dry goods district will be open. Most of the grocery and provision stores will be closed. ***

BARBER SHOPS CLOSED.

Barber shops in this city will be closed all day tomorrow and will remain open tonight until 12 o'clock.

—Advertise in the Daily Press.

TURK'S GUNBOATS AT GULF OF SUEZ

Greek Army Said to Be Mobilizing and Turkish Envoy Given Passports.

ALLIES' POSITION GOOD

War Office Says Progress Has Been Made in Belgium and Northern France—"Time Come for Bulgaria to Retake Territory From Servia."

London, Nov. 2.—A despatch from Rome says that Turkish gunboats are reported at the entrance to the Gulf of Suez. Numerous detachments of Turkish cavalry, according to the same despatch, have reached Akabaha, fortified village of Arabia, on the Gulf of the same name.

A despatch to the Express says that a circular announcing the mobilization of the Greek army has been received by the foreign consuls.

H. H. Tewfik Pasha, the Turkish ambassador in London, has received his passports from Foreign Secretary Sir Edward Grey.

The Daily Mail's Copenhagen correspondent says it is reported that Germany's preliminary war contribution to Turkey will amount to $50,000,000. I learn that financial circles in Germany are preparing for the issue of a new war loan of $125,000,000.

A news agency despatch from Petrograd says that the Russian government has ordered a $250,000,000 internal loan to run fifty years, bearing five per cent.

Copenhagen, Nov. 2 (Central News Cable).—The moment has arrived for Bulgaria to retake the territory annexed by Servia after the second Balkan war, says Count Reventlow, in an article in the Deutsche Tageszeitung, According to a despatch from Berlin. The article continues: "The solidarity of the bond between Bulgaria and Turkey is a matter of course."

Another despatch from Berlin says that Greece is rapidly preparing for war and will join with Servia, should Turkey attack Servia. The Turkish ambassador in Berlin states that Turkey is preparing for a holy war against Christians. Serious movements are reported from Tripoli, where numerous Arab volunteers have attacked Italian troops.

Paris, Nov. 2.—The German offensive continues on the Allies' left wing, but the latter have made progress in Belgium and northern France, particularly between Dixmude and Lys, according to the French official statement issued at 3 o'clock this afternoon. It reads as follows:

"On our left wing the German attacking movement continued yesterday, with the same violence in Belgium and in the north of France, particularly between Dixmude and the Lys. In this region, in spite of the attacks and counter attacks of the Germans, we have made slight progress on nearly the whole front, except at the village of Messines, of which a part has been again lost by the troops of the Allies. The enemy attempted a great effort against the suburb of Arras. She was checked in a similar movement against Lihons and Le Quesnoy en San Terre.

"At the centre, in the region of the River Aisne, we have made slight progress toward Tracey Le Val to the north of the forest of Laigle, as well as at certain points on the right bank of the River Aisne, between this forest and Soissons. Before Vailly an attack directed against those of our troops who hold the heights of the right bank of the river, was also repulsed. Several other attacks made by night upon the heights of the Chemin Des Dames were likewise repulsed.

"In the regions of Rheims, between the Argonne and the Meuse, and on the heights of the Meuse the enemy yesterday resumed activity with its heavy artillery, but the bombardment achieved no appreciable result.

"At our right wing a reconnaisance in force made by the enemy against Nomeny has been repulsed. In the Vosges we have retaken the heights which dominate the pass of Sainte Marie. We have advanced in the region of the Ban De Sept, where we now occupy the positions from which the enemy bombarded the town of St. Die."

A despatch from Milan says that hundreds of Italians in Trieste and Trent are fleeing across the border into Italy to avoid conscription into the Austrian army in the forthcoming draft. One detachment of sixty-four deserted in a body when the officer told them they had been ordered to Galicia.

Berlin, Nov. 2 (By wireless).—The following statement was given out in official quarters today:

"The progress of the fighting on the front in the north of France is regarded here as slightly favorable. The report given out yesterday, with

(Continued on page 5.)

A. E. FORCE & CO.

"THE WHITE STORE"

We Give the Famous S.H. Green Trading Stamps

STORE OPEN TOMORROW--
(Election Day)

You Can Buy Tomorrow

Sale Specials Quoted Last Week

at Same Prices

DUNELLEN

All the Happenings of the Day In Plainfield's Hustling Suburb.

When interviewed this morning, as to the probable outcome of tomorrow's poll from a national to a local standpoint Committeemen Albert N. Randolph and William N. Apgar, of the local Republican and Democratic organizations, respectively, were both confident that their respective party would score a decisive victory.

WEDDING ANNIVERSARY.

Mr. and Mrs. Clifford Fenner, of First street, were tendered a party on Saturday night, in honor of the eighth anniversary of their wedding. The party was a complete surprise to Mrs. Fenner. A general pleasant social evening was passed during which refreshments that had been brought by the guests were served. Mrs. Fenner received many useful presents. Those present were: Former Mayor and Mrs. Harry Swackhamer and son, Elmer; Mr. and Mrs. John P. Fenner, Mr. and Mrs. Abram Van Arsdale, Mrs. C. L. Berkheiser and daughter, Miss Hazel, Mrs. Goldson W. Smalley, Miss Ethel Tinsman, Mrs. M. V. Hartman and daughter, Miss Dorothy, of Plainfield; Mrs. Matilda Higgins, of Plainfield; Mrs. Sarah Fenner, of Plainfield, and W. W. Giddes.

Mr. and Mrs. Samuel Goldberg, who have been spending a week in the borough as guests of Mr. and Mrs. Oscar Victorson, of First street, returned to their home in New York city, yesterday.

Miss Jacinthia Frescoim, of New Market road, is spending a few days in Brooklyn, the guest of an old school chum.

Miss Lizzie Dunham, of Walnut street, has returned from Clinton, where she spent a week with relatives.

Miss Sarah Dayton, of New Market road, who has been visiting her cousin, Miss May Conover, at Raritan Landing, has returned home.

The uprights of the new house that Contractor J. Newton Apgar is erecting for John P. Fenner on Third street, have been raised.

The regular monthly meeting of the Mayor and Common Council will be held in the upper room of the Borough Hall this evening.

Eugene R. Smalley, of New Market road, is in Atlantic City as a delegate from the First Baptist Sunday-school to the New Jersey Baptist Sunday-school Convention, which opened yesterday, and will be in session three days.

George Miller, of New Market road, has returned from Waldron, N. Y., where he has been visiting his father, Theodore Miller, who has been very ill but is now, according to all indications, on the road to recovery.

Mr. and Mrs. George K. Post, of New Market road, spent Saturday at Newark.

The regular monthly meeting of the Ladies' Aid Society, of the Presbyterian church, will be held at 2:30 o'clock, Wednesday afternoon, at the home of Mrs. Wilson S. Frederick, on Dunellen avenue.

Miss Lottie Barton, of New York, is visiting her brother, A. L. Barton, of Front street.

The Misses Gladys and Hazel Marien, of Lincoln avenue, are entertaining a couple of friends from Cranford.

Mr. and Mrs. J Travis Sutphen, of South avenue, have returned from North Carolina, where they visited relatives. They were gone ten days.

Mr. and Mrs. William T. Piddington, Jr., of Whittier avenue, entertined quite extensively over the week-end. Their guests were Mr. and Mrs. E. W. Cromwell, of Jersey City, the Misses Florence Keene and Edna Wilson, of Newark, aind H. R. Dobler, of Paterson.

William Victorson, son of Mr. and Mrs. Oscar Victorson, of First street, who is attending New York University, was a week-end visitor at his home. Mr. Victorson is a freshman and on Friday evening he and the rest of his class were ducked separately in a trough by the sophomores as per an old annual custom.

Contractor and Mrs. Raymond Whitford spent the week-end with relatives at Newark.

Miss Ethel Case, who has been visiting Mrs. Robert Craig, of Lincoln avenue, has returned to her home at Phillipsburg.

Mr. and Mrs. Ernest Hauser, of Brooklyn, and Paul Hauser, of Newark, visited Mr. Hauser's parents, Mr. and Mrs. Basil Hauser, of Walnut street, over the week-end.

BIRTHDAY PARTY.

Miss Vivian Margentino, daughter of Mr. and Mrs. George Margentino, of Plainfield, who, together with her mother, is visiting her grandparents, Mr. and Mrs. Frank Margentino, of North avenue, was given a party on Saturday afternoon, in honor of her third birthday. The party was arranged by Vivian's nine-year-old aunt, Mabel Margentino. The following were present: Anna, Mildred and Marion Zink, Mary and Katherine Flaherty, Margaret Ronayne, Mildred Mundy, Frances Gerry, Phoebe Voorhees, Luetta and Frances Cashin, Mildred Tinsman and Elizabeth and Annie Greenhoulgh. A most enjoyable afternoon was passed in playing games. Anna Zink won first prize in the donkey game, receiving a large doll; Mary Flaherty received the booby prize, which was a donkey. Phoebe Voorhees captured first prize, a doll, for winning the game called chewing the string, and Elizabeth Greenhoulgh was awarded the other prize, a small ornament with a bottle of perfume. In the game of blowing out the candle, Mildred Zink was awarded a china doll as first prize and Mildred Tinsman a smaller doll as booby prize. The young host received many presents.

The banquet committee of the Board of Trade will meet in the Borough Hall, this evening.

Although tomorrow is Election Day, the regular weekly meeting of the Teachers' Training Class of the Presbyterian Sunday-school will be held in the Baraca Class room tomorrow evening as usual.

LITTLE TROUBLE.

Dunellen had the most orderly Hallowe'en in the annals of her history Saturday. There was only one arrest and that came as a result of liquor flowing too freely at a christening in the Polack section on Chestnut street. The annual celebration commenced at nightfall with the flocking of a horde of youths on the streets of the borough in all manner of costume. They flocked from store to store and house to house like bees from flower to flower and were rewarded with tokens of sweets.

HALLOWE'EN PARTIES.

Hallowe'en parties were held all over the borough. Postmaster and Mrs. Henry S. Garretson gave one in celebration of the occasion of their thirty-second wedding anniversary. Other parties were held at the residences of Edward Maurer, on Madison avenue; F. H. Fuller, on Third street; Mrs. W. J. Smith, on Dunellen avenue; William T. Piddington, Jr., on Whittier avenue, and Dr. Tuttle's, on Greenbrook road.

FUNERAL OF W. H. STITES.

The funeral of W. H. Stites was held from his late home on Jefferson avenue at 2 o'clock yesterday afternoon. Rev. Dr. David Ramsey, of the local Methodist church, was in charge of the service. Interment was in the Methodist cemetery at Plainfield.

'Plains & Fanwood.

The members of the Fanwood Fire Company will hold a drill tomorrow in order to give some of the new members a chance to get accustomed with the work.

"All Saints' Day" was observed at the morning service of All Saints' Episcopal church, yesterday, with Rev. George H. Houghton Butler in charge. Mr. Butler was in charge of the services for the last time, yesterday, as a new pastor will be in charge on the coming Sunday.

Dr. H. K. Carroll was in charge of the services at the Methodist church, yesterday. At the close of the evening service the Sacrament of the Lord's Supper was observed.

Mr. and Mrs. Richard Tull, of North avenue, have left on a month's trip to North Carolina.

After five months of efficient service Rev. George H. Houghton Butler was in charge of the services at All Saints' Episcopal church for the last time, yesterday. Beginning with next Sunday, Rev. Oscar S. Michaels, who comes from a parish on Long Island, and will now make his home in the borough, while he is pastor of the local church, will be in charge. Mr. Butler leaves to take a charge in New York.

Tomorrow will be observed as a holiday by the closing of stores and postoffice after 10 o'clock in the morning. No events are scheduled for this place. Most of the young people will go to Westfield in the afternoon to see the second football game of the season between Westfield and Plainfield High Schools. The rivalry locally is great as local students go to both schools.

Rev. J. Madison Hare conducted the services in the Baptist church, yesterday.

Yesterday was visiting Sunday at Bonnie Burn Sanitorium and the stage from the institution took many people to that institution.

The local school will be closed all day tomorrow on acount of its being election day.

Mrs. Newell, of North avenue, has returned from a stay of several weeks with friends on Long Island.

The Borough Council will meet in regular session in the Fanwood firehouse this evening.

Miss Carrie Bettman, of North avenue, is stopping with relatives at Atlantic Highlands for some time.

Robert Meggy, of New York, spent the week-end in the borough with his parents.

Mr. and Mrs. John Hunter, of the township, entertained Mr. and Mrs. James McNabb, of Trenton, over the week-end.

Charles Frank, a former resident, but now living in Rahway, has returned home after visiting friends here.

Bound Brook.

Mrs. David Teston and daughter were Elizabeth visitors last week.

The Ladies' Aid Society of the Methodist Episcopal church, will hold a Dutch market in the assembly room of the church on November 17.

Wednesday evening in St. Paul's Parish Hall, an exhibition will be given of the new Edison musical instrument, the diamond disc.

Rev. L. B. Salmans, M. D., who was a refugee when the war broke out in Mexico, will lecture in the Methodist Episcopal church this week, his subject being, "Medical Missionary Work in Mexico."

Mrs. Mary McNeill, of Baltimore, is being entertained by her daughter, Mrs. John S. Leahey.

Mrs. W. B. Bennett, of Asbury Park, is visiting at the home of her son, Clarence Bennett.

Mr. and Mrs. P. J. Gore, Jr., and daughter, are visiting Mrs. P. J. Gore, Sr.

Fred Holthaus has sold his newspaper business to Frank Haffner, who will take charge of it in a day or two, and will be glad to serve all of the former's old customers and pleased to have new ones as well.

TWO SMALL FIRES.

Two fires engaged the attention of the borough department, yesterday afternoon. The first occured at Miller's store at Somerset street and Grandview avenue, where leaves had found their way into thecoal hole at the side of the building. Chemicals were used in extinguishing the blaze, with little damage as the result.

The second call was the result of four boys setting fire to a pine hedge on the property of W. J. Buttfield, at Rockview and Orchard avenues. The damage to the shrubbery amounted to $50.

ARRESTED ON RETURN.

"Old Dan" VanNorton, an aged borough character, who was banished from that place a few weeks ago on a disorderly charge under a suspended sentence of sixty days and a fine of $20, arrived from his short absence from the borough, in order to secure a "pint" for a "friend." "Dan" was picked up by the police and his case will be heard tomorrow.

NO PAPER TUESDAY.

Following its usual custom, there will be no edition of the Daily Press on Tuesday next, election day. Office will be closed all day. 10 30 3

COMEDY HAND BALANCING A FEATURE AT PROCTOR'S

The bill at Proctor's for the first three days of this week consists of the following high-class acts: The International Sextette, the world's greatest instrumentalists; Burt Melburn, blackface comedian; Mr. and Mrs. Allison, in a comedy sketch; Mary Donohue, singing comedienne, and S. V. Leveene and Company, comedy hand balancing. Wednesday "The Million Dollar Mystery" will be shown. Tomorrow, election day, the performance will start at 1:30 and run continuously until 10:30.

S. V. Laveene
Hand balancing at Proctor's.

MANY ATTENDED ANNUAL FRESHMAN RCEPTION

The annual freshmen-sophomore reception of the Plainfield High School was held Saturday night, with a very large attendance. Only members of the school and their parents were allowed because of the large number enrolled. In former years only members of the freshmen and sophomore classes were invited but the large addition to the school has made it possible for all students to enjoy this yearly party.

The committees in charge had everything perfectly arranged and the reception was enjoyed by all. Games were played in the library and dancing was also enjoyed. Refreshments were served at the new lunch counter.

Y. W. C. A. HAD OUTING.

Many members attended the Hallowe'en party at the Y. W. C. A., Saturday night, and a very interesting program was enjoyed. The rooms were decorated appropriately for the occasion with cornstalks, pumpkins and pictures. Games were played and refreshments were served during the evening.

DEMOCRATIC PARADE.

The parade that will precede the Democratic meeting tonight in Columbus Hall will start from Democratic headquarters at 7 o'clock sharp and all members are requested to be present. There will be about fifteen automobiles which will head the procession.

GHOSTS WELCOMED HALLOWE'EN GUESTS

Typical Celebration at the Home of Dr. and Mrs. Robert W. Meeker.

Hallowe'en was celebrated in the genuine old-fashioned way by forty invited guests at the home of Dr. and Mrs. Robert W. Meeker, on Belvidere avenue, Saturday night. The entire house from cellar to attic was transformed into a spooky den inhabited by ghosts who frequently appeared among the jolly maskers, causing momentary outbursts of excitement. The guests entered the house through the rear door and proceeded to the attic through a passageway, bedecked with cornstalks and witchy Hallowe'en decorations.

The attic was similarly garbed, bunches of cornstacks being stacked in corners, brilliant Hallowe'en decorations adorning the window panes and lighted pumpkins furnishing the required illumination. A ghost was ushered in to welcome the party soon after they had assembled and sent the first of a series of thrills up their spines. Following a program of appropriate games and dancers, the latter being featured by a demonstration of a Chinese terpsichorean number by Miss Helen Carson, the guests were taken to the cellar accompanied by weird noises along the stairs and hallways.

In the lower portion of the house refreshments, consisting of pumpkin pie, cider and crullers, were served in the crudest of receptacles. The delicacies were eaten off wooden tables amid typical Hallowe'en surroundings.

INCORPORATE TWO LOCAL COMPANIES

Neuman Grocery Company and Queen City Auto Company Are Formed.

Two Plainfield concerns filed papers of incorporation at the county clerk's office in Elizabeth, this morning, both being in operation here at the present time. The wholesale and retail grocery firm formerly conducted by the late Adam Neuman and Peter Neuman, at 502 Watchung avenue, will hereafter be known as the Neuman Grocery Company. The capital of the concern is stated at $25,000 and one hundred shares were distributed as follows: Peter Neuman, ninety-seven; Eliza Neuman, one, and Ethel M. Gray, one.

The Queen City Auto Company with headquarters at 122 Madison avenue, was incorporated with a capital of $20,000. Fred Endress is the local agent and has forty-eight shares, while Louisa Endress and Elwood Waller each have one share.

TWO ANNOYERS PUNISHED.

Jesse Smith and Petwyn Robinson, of Washington street, were arraigned before Judge DeMeza in the city court, this morning, and sentenced to pay a fine of $2 or serve periods of ten days each in the county jail, for annoying James Parrella, an Italian. They told conflicting tales when arraigned and this caused the court to deal out the punishment.

"AT HOME" FOR SIXTY DAYS.

"Cooney" Dunham, a vagrant who was arraigned before Judge DeMeza two weeks ago and let off on a suspended sentence, was brought in again Saturday night, and when arraigned this morning for vagrancy, was given a sentence of sixty days in the county jail to carry him through part of the winter months.

WOMEN'S LEAGUE ELECTION.

The Women's League of St. Joseph's church will hold its annual election of the meeting to be held tonight.

Advertise in The Daily Press

Stylish Reliable

VOTE FOR ROTHBERG'S

When you go to the polls tomorrow to vote your choice of the men who will serve our City and State do not overlook another election that will concern you.

At the same time think of the election of the clothier who will sell you the next Suit and Overcoat. Balloting all over the city will be heavy, so will the "balloting" for smart styles in Plainfield be heavy.

$12, $15, $18 and $20.

These are the prices upon which I expect to be elected and the garments themselves are the reasons that I expect the election to be a landslide in my favor.

Now then it's time to cast your ballot for Rothberg's!

ROTHBERG'S

Stein-Bloch Smart Clothes
"Most Things Men Wear."
214 W. FRONT ST.
Right Next to Proctor's.

IT'S SMOOTH SAILING
for us, once we have sold a man
THE Packard SHOE

Their graceful shapes will appeal to your sense of beauty. Our expert fitters insure you the proper size and width. The sterling service in PACKARD shoes is sure to make you a permanent, satisfied customer. Drop in and see the new Fall and Winter Models.

Stuart's Shoe Shop
215 W. Front St.
Opposite Proctor's

OUR DEALERS.

VAN CLEEF & HOPEWELL
(Successors to TenEyck & Kelley.)

Dealers in Old Company's Lehigh
-COAL-
Full Weight Prompt Service
Phone Con. 747 South Ave.
10 1 cod tf

TenEyck & Harris
Dealers in
LEHIGH VALLEY COAL
Tel. 2081-J-2 South Plainfield, or 1155.

Kindling and Grate Wood.
Prompt deliveries. Orders received at
89 SOMERSET STREET.
JOHN MOBUS.
P. O. Box 320 Telephone 10-F-12

N. MEYERS & SONS
COAL
COKE AND WOOD
Office tel. 1152 W. 121 Watchung Av
Yard tel 1911-W.
Fourth and Washington Streets

—It pays to use the advertising columns of The Press.

War Map Coupon

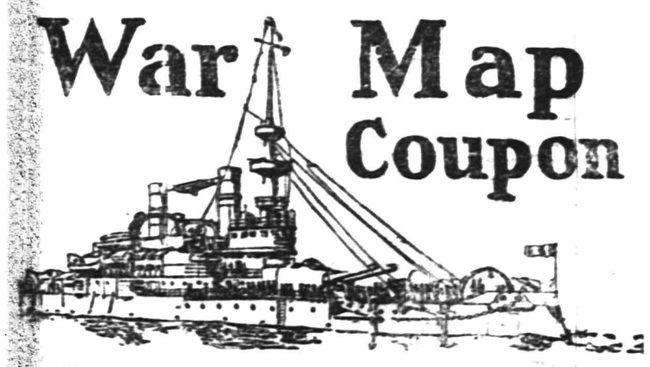

Latest European War Map
[Given by THE DAILY PRESS

to every reader presenting this COUPON and 10 cents to cover promotion expenses.

BY MAIL—In city or outside, for 12c. Stamps, cash or money order.

This is the BIGGEST VALUE EVER OFFERED. Latest 1914 European Official Map (5 colors)—Portraits of 16 European Rulers; all statistics and war data—Army, Navy and Aerial strength, Populations, Area, Capitals, Distances between Cities, Histories of Nations Involved, Previous Decisive Battles, History Hague Peace Conference, National Debts, Coin Values. EXTRA 2-color CHARTS of Five Involved European Capitals and Strategic Naval Locations. Folded, with handsome cover to fit the pocket.

A Superior Gathering of

Fall Merchandise

That Will Meet the Requirements of Plainfield People

Our belief that our present stocks are the best ever shown in Plainfield, has been strengthened by the compliments we have received upon them. Many of our customers have expressed surprise at finding such comprehensive assortments, although it has always been our effort to present the most complete varieties of wanted goods.

The important points in regard to this gathering of Fall merchandise are

Complete Assortments

CAREFULLY CHOSEN STOCKS, BOUGHT UNDER FAVORABLE CONDITIONS AND PRICED REASONABLY.

THE QUALITY OF EVERYTHING WE SELL IS GUARANTEED AND OUR SERVICE PROMPT AND ACCURATE.

You will find it very much to your advantage to buy your Fall requirements at this store—and to buy them now.

More For Your Money at—
Tepper's
PLAINFIELD, NEW JERSEY

THREE GREAT WORDS FOR RETAIL MERCHANDISERS

PRICE--
SERVICE--
STOCK--

The first letter of each word make P. S. S.—**PLAINFIELD** merchants have formed themselves into a P. S. S.—A "**PUBLIC SERVICE SOCIETY**" engaged in **RETAIL MERCHANDISING**.

SHOPPING IN PLAINFIELD will save you time, worry, fatigue and money and where everything is equal it is far more advantageous in every respect.

PLAINFIELD MERCHANTS are living up to the **THREE GREAT WORDS** of retail merchandising and are offering well assorted **STOCKS** of up-to-date goods timely and of high quality at **PRICES** that will compare favorably for **PLAINFIELD** with those charged elsewhere and all backed up by the right kind of **SERVICE—A SERVICE** that means prompt and courteous attention to you while shopping in a **PLAINFIELD** store and quick delivery of the articles purchased.

And now to prove it

TRY SHOPPING IN PLAINFIELD
TEST IT FOR YOURSELF
BE CONVINCED
DO IT NOW

THE BUSINESS MEN'S ASSOCIATION

of Plainfield, N. J. *P. O. Box 575*

This ad. by A. R. Tranchard.

NEWCORN SCORES THE DEMOCRATIC CO. COMM.

William Newcorn, chairman of the Republican County Committee, today gave out the following interview:

"I understand that all election officers appointed upon the recommendation of the chairman of the Democratic County Committee have been summoned to appear at Democratic headquarters for instructions. The express object of the conference is to instruct the officers as to what constitutes a marked ballot. This attempt to influence and prejudice election officers is without a precedent in Union county and is an insult to their intelligence. All of these men have passed a Civil Service examination prescribed by the Civil Service Commission and were appointed upon the certificate of the commissioner that they were qualified for their positions and it would seem that they need no further instructions from the chairman of the Democratic County Committee, particularly on the eve of election.

"Such an attempt to influence the sworn officers of the State or to prejudice them should be condemned by all fair-minded and upright citizens in fact the present law was enacted by a Democratic Legislature to prevent this form of thing."

NETHERWOOD CHURCH CONCERT

The concert and entertainment at the Netherwood Reformed church, Tuesday evening at 8 o'clock, will present many features of interest. There will be vocal solos by Miss Kelley and others, instrumental music by Mrs. Rush and the orchestra; recitations, and a demonstration of the latest improved Edison talking machine. Arrangements are being made to receive and announce election returns.

ATMOSPHERIC PRESSURE.

Changes That Come When the Barometer Falls an Inch.

Few persons have any idea what tremendous changes in the atmosphere are indicated by such a rise or fall of an inch in the barometer.

A cubic inch of mercury weighs a half pound. When the mercury falls an inch a weight of one ton is removed from every 4,000 square inches of surface. This is a ton for every area five and one-quarter feet square. If your house, for instance, is 25 by 40 feet, with an area of 1,000 square feet, a load of about thirty-six tons is lifted from the roof every time the barometer shows an inch fall—that is, a thirty-six ton load would be lifted if the house were air tight. But as air presses in every direction there is as much of a push upward against the roof from below as there is of a push downward from above. So the roof actually feels no effect from the removal of this heavy load.

In the same way a man of average size would be relieved of a weight of about a ton and a half if there were no air chambers in the human body.

It has been figured that a fall of an inch in the barometer over a territory 400 miles square removes a weight from the surface of the earth of 160,000,000,000 tons. If this were loaded on freight cars, twenty tons to the car and thirty cars to the train, more than 260,000,000 trains would be required to move it. If each train were 500 feet long they would stretch out in a line more than 25,000,000 miles long.

The only noise that accompanies this great transportation feat is made by the wind, which does considerable roaring in the course of such violent atmospheric changes.—Kansas City Star.

The Worst Quarter of London.

What is the most disreputable bit of London? A writer in the London Sketch asked this question of a policeman the other day. He said, "The quarter round about the Harrow road."

It appears that there are byways in that region in which no policeman dare venture unless accompanied by a brother officer. Bermondsey, too, is pretty bad. But Wapping, once the haunt of hooligans, has become comparatively respectable of late.

Pigeons' Eggs.

The two eggs laid by a pigeon almost invariably produce male and female. Some curious experiments as to which of the eggs produces the male and which the female have resulted in showing that the first egg laid is the female and the second the male.

Knew Him.

"Tommy, run up and tell your sister I am here, will you?"

"Aw, what's the use? She knows it, 'cause when she saw you comin' I heard her say to mother, 'Dear me, there comes that empty headed idiot again!'"—London Telegraph.

Out For Tea.

Maid—I'm sorry, but Mrs. Jiggs is out for tea. Plebeian Friend—The idea! With all her money I should think she'd have everything sent.—Buffalo Express.

Odd and Even.

His Wife—I don't want you to be coming home at such odd hour. Husband—All right, dear. I'll try to make it 4 instead of 3.—Philadelphia Bulletin.

Contrariwise.

Mrs. Beat—Tell the gentleman I'm not receiving today, Nora. New Maid—But he ain't deliverin', mum; he's collectin'!—Puck.

—If it would be "good business" for you to sell that real estate now, advertise it NOW.

ELECTION DAY

SALE OF NEW

PIANOS

Of Reliable Make in Fancy Mahogany and Oak

Built to sell from $250 to $325; will be sold *(regardless of their original selling price)* To-morrow only at **$190**

$5 Down
$5 Monthly

All Fully Guaranteed

Liberal allowance for old Pianos taken in exchange

KNABE WAREROOMS
5th Ave., cor. 39th St.

KNABE WAREROOMS

From every standpoint—artistic case design, tonal excellence and lasting quality—these pianos and player-pianos are ***superior*** to those offered elsewhere ***at any time.***

Our 77 years' experience as ***piano specialists*** and our enormous output enable us to offer these worthy instruments at such price concessions.

A Number of New 88-Note

PLAYER-PIANOS

Various styles and woods, formerly selling up to $600 including Music Rolls and Free Library Privilege. TO-MORROW ONLY **$390**

Terms to Suit Your Convenience

TOO LATE FOR CLASSIFICATION

WAITRESS wanted (white), must be well trained and have good references. Apply 1000 Central avenue. 11 2 tf

EMPLOYMYENT AGENCIES.

FOR reliable help call Mrs. Reed's Employment Office, 821 Richmond street; 'phone 459-W. 11 2 1mo

The SERRELL Studios

Christmas Cards
Davisson's Prints
Calendars
Infants' Wear
Leather Goods
Vases, Toys

Prices Very Reasonable.

Daycraft Neckwear

217 WEST FRONT STREET.

NATURALIZATION HEAD ENDORSES J. C. CALVERT

Neil McLeod, Jr., of Elizabeth, has received a letter from Jerome C. Shear, chief examiner of the naturalization service of the United States Department of Labor, with offices in Philadelphia, in which County Clerk James C. Calvert is endorsed for re-election. Mr. Shear says:

"With respect to Mr. Calvert permit me to say that from the standpoint of the naturalization service, his re-election, in my opinion, is a result greatly to be desired. The naturalization business of his office has been conscientiously and efficiently conducted at all times. His experience and training in this branch of the work is of exceeding value, and I sincerely hope that he will be retained in office."

Y. W. C. A. NOTES

The first fall meeting of the Fireside Club will be held Friday evening at 8 o'clock.

The monthly vesper service will be held next Sunday at 4:30 o'clock.

The Tuesday Night Bible Class will meet tomorow night and will be preceded by a supper.

FUNERAL OF MRS. LEFFERT.

The funeral of Mrs. George Leffert was held at her late home in South Sterling, Saturday night, and was largely attended. Rev. Albert Walker, of New Brunswick, who has been the supply at the Mary E. Wilson Union Memorial church, conducted the service. There were many beautiful floral tributes. The burial was in the Lutheran cemetery on Long Island.

RECREATION PHOTO-PLAYS

The moving picture entertainments under the auspices of the Recreation Committee will be held at the Washington School Auditorium this evening, Wednesday and Thursday nights, with a new service of photo-plays. Unless the general public show a greater appreciation for these entertainments during the current week, they will be discontinued.

ORGAN RECITAL.

The regular monthly organ recital of the Crescent Avenue church was held yesterday afternoon. Mendelssohn's Hymn of Praise was the principal feature of the musical program. Dr. Zelie's topic was "The Message of All Saints' Day."

LIBRARY HOLIDAY HOURS.

The entire library building will be closed tomorow morning. The adult circulating department and reading-room will be open in the afternoon from 2 to 6 o'clock.

LEIGHTON CALKINS

Republican Candidate for

---MAYOR---

"I believe in a good common school education for our children at the public expense; but I do not believe in taxing the people generally, except for real necessities. I am for an investigation into the cost of all our city departments, to see where a saving can be made. I am for a fair consideration of all sections of the city in the expenditure of moneys and in the selection of men for public service."

—Paid for by the Republican City Committee.

Battle Between Man and Shark, "Thirty Leagues Under the Sea," Friday and Saturday.

TRY A PRESS WANT AD.

Plainfield Daily Press

LESLIE R. FORT.....Managing Editor

Published Daily except Sunday, by the PLAINFIELD PRESS COMPANY, 105 North Avenue.

Entered at the Plainfield, N. J., Post-office as Second Class Mail Matter.

TELEPHONE PLAINFIELD 1300.
Private Branch Exchange connecting all departments.

Two cents a copy. Ten cents a week. $5.00 a year in advance. Delivered by carrier or by mail. No extra charge for papers mailed to points in the U. S. and Canada.
Any subscriber failing to receive a single issue will confer a favor by notifying the business office.
Advertising rates mailed on application.
Copy for change of Advertisement to ensure change for same day must be at the office by 9:00 a. m.

NOV. 2ND IN HISTORY.

1775—St. John N. B., captured by Americans under Gen. Montgomery.
1783—Washington issued his farewell orders to his army.
1825—Albany celebrates opening of the Erie Canal.
1850—Planet "Egeria" discovered by A. DeGasparis.
1861—Confederate schooner Bermuda ran the blockade at Savannah.
1862—General Grant began his advance on Vicksburg.
1865—National thanksgiving observed for the peace between the North and South.
1880—James A. Garfield elected President of the United States.
1889—North and South Dakota admitted to Statehood.
1894—Arrest of Dreyfuss on treason charge.
1898—Russia mobilized a naval fleet at Port Arthur.
1903—Irish Land Act in operation.

Plainfield, N. J., Nov. 2, 1914.

DO IT FOR PLAINFIELD.

Plainfield has four candidates for offices other than those in the city government. All are men of the highest type of citizenship, and worthy of the support of every resident of the city. Former Mayor George W. V. Moy, whose independence as an office-holder is so well known to the people of the city, seeks election on the Progressive ticket to Congress. Mayor Percy H. Stewart, after two years as the chief executive of Plainfield, seeks higher honor as a Democratic State Senator from Union county, and that the "Do it for Plainfield" spirit will give him a large and substantial vote in his home city, is conceded even by his opponents. It would indeed be a sad condition of affairs if his administration as the city's head did not result in a very flattering majority being given to him here.

Former City Judge William N. Runyon seeks election to the Assembly, and the prospects are that he will be chosen by the largest vote ever given a Republican candidate in the county. His sterling character, uprightness of purpose and ability to fill the position are all well known to readers of the Daily Press, and we urge all our friends to cast a ballot for him. The other Plainfielder is Frank H. Smith, the present efficient register of deeds and mortgages. Mr. Smith has held the office since it was first created. By his personal supervision of the work of organizing the office, he has brought it to a high state of efficiency. His opponents' only argument against him to date is that he is a politician. There is no contention that he is a corrupt politician, for that would not be true. He is one of the few leaders who have been in the Republican party for many years, against whom no one can point the finger of suspicion. There has been no intimation that the office has not been well conducted. He should be re-elected because he is a business man for a business office.

THE DUTY TO VOTE.

Every citizen will have the right to cast a vote tomorrow. In a Republic this is the highest privilege that we possess. The man who does not vote is not a good citizen. None of us have a right to neglect this duty. To do so is little short of treason. We fear that many who are entitled to vote to not count the right to so do as of so great importance as it is here considered. Why? Suppose that no one voted or only a few. Who then would be responsible for the kind of government we have? Do you not think it would be those who do not vote? The failure to vote is just as injurious to your city, State and nation as for you to vote for a candidate whom you know to be unfitted, or who will stand for measures which you believe will not be for the public good.

All the evils in government are increased by the lack of interest taken by those whose duty it is to take such interest. What right has a man to complain of bad government, high taxes and the like who fails to exercise the right of suffrage, which is the one thing by which all these evils come. There is no duty, which every man should feel, that is equal to the duty to vote. And the vote should be cast as a serious matter. There are men who never vote without removing their hats because they feel that, at the ballot box, they stand in the presence of the sovereignty of the Republic as they exercise that sacred and solemn responsibility.

No considerations of personal favor or gain should be allowed to enter with you into the election booth. Your country should be your only thought; the welfare of the whole people your sole motive. If every voter would exercise the franchise privilege in that spirit there would never be cause to fear for the future of the nation. A serious minded and independent electorate means a great and prosperous people, living under good laws and their honest and efficient administration.

Just a word for James C. Calvert, Republican candidate for county clerk. The duties of his office are such that experience plays an important part in the proper conduct of the office. Close attention to duty, daily and constant attendance at the office, which he has so ably filled, coupled with a thorough knowledge of Union county and its people, entitle him to the support of every man in the county, regardless of party. Mr. Calvert had opportunity to become the Progressive candidate as well as the Republican, but he had opposition in the latter party at the primary. He therefore declined to accept a condition which might possibly result in his nomination by one party, and not by the other, thus making it necessary for him to run against a man who had beaten him at the primary. He enjoys the good will of hundreds of Progressives, and is thought so well of, that his opponent in the third party is not making a campaign for election, having merely permitted his name to be used in order to fill the ticket.

Two members of the City Council are seeking re-election tomorrow. A. D. Edgar, running on the Republican ticket in the First ward, is unopposed, and will be returned for another two years. He has been a valuable public servant, and his selection without opposition is enough evidence of the fact. In the Fourth ward, Francis J. Blatz seeks re-election, and is deserving of a substantial vote, in approval of his faithful attention to the duties imposed upon him when he was first selected two years ago. Mr. Blatz has given much valuable time to the city, and has a record which could not be improved upon. He has been independent at all times, and has proven that no mistake was made when he was first sent to the Council. It is to be hoped that he will be returned by a liberal majority.

For a continuation of the present well balanced government of Plainfield it is sincerely to be hoped that the voters of the city will name Mr. Calkins as their choice for Mayor tomorrow. He is fitted in every way for the task which he is willing to give up the time to perform, and not in many years has it been possible for the city to secure a chief executive who has had Council experience, such as that of Mr. Calkins.

Shouting for your candidate is no longer important. The time has come to vote. Whoever is elected it will be our duty to be happy and on Wednesday morning take up our private duties in a cheerful and helpful spirit.

GOVERNOR HERE TONIGHT

(Continued from page 1.)

cently enacted tariff, to which they erroneously attribute the stagnation. Any man with common sense knows that business, just prior to the war, was on the upward trend and that we were on the very threshold of one of the most prosperous eras this country ever enjoyed. Facts were badly distorted and misrepresented in the Republican canvass throughout the county and State, and every thinking man, whether he be laborer or business man, knows this to be so.

"The issue will be decided tomorrow and, win or lose, we will know that we have done our best. I have been assured by Democrats, and scores of Republicans, too, that we will win and from what I myself have observed throughout the campaign I am sure the ticket will be returned in city and county and Union county voters will again rally about Democracy's standard until it waves in triumph."

Owing to a misunderstanding on the part of those entrusted with the advertising of the Democratic party the large mass meeting scheduled to be held in Columbus Hall, Saturday night, had to be abandoned and one was substituted at Front street and Madison avenue. Judge J. J. Tracey, of Jersey City, was the principal speaker and lauded the candidates being boomed by this faction and urged the election of the ticket in its entirety. He reviewed the work the party has done since coming into power and declared that it was necessary that the nation support President Wilson by giving him Democratic office-holders. He reviewed the good qualities of the candidates with whom he is personally acquainted and endorsed them as a whole.

Judge W. A. Coddington spoke on the city and county issues and particularly of the candidacy of Theodore Martin, aspirant to the mayoralty. He reviewed Mr. Martin's work as a councilman and heralded him as the people's choice for the office.

John P. Owens, the presiding officer of the meeting, spoke for the support of the entire ticket and took occasion to laud several of the office seekers.

"BIG SIX" MATHEWSON TO AID F. H. SMITH

Famous Baseball Pitcher Will Speak for County Register Tonight.

"Christy" Mathewson, who is a personal friend of County Register Frank H. Smith, of this city, candidate for re-election on the Republican ticket, has consented to speak at a big mass meeting in Elizabeth, tonight, in behalf of Mr. Smith's candidacy, and his appearance in the county campaign cannot fail to arouse unusual interest at this time.

J. W. Doolittle, who is a developer of New York suburban property, is one of the big realty men in this section of the country, has written Mr. Smith the following unsolicited letter:

"My dear Mr. Smith:—Sometime ago I received a letter announcing your candidacy for re-election as registrar of Union county. As I am a resident of New York city I cannot vote for you, but I wish I could. As president of the El Mora Land Company I have had occasion to use your office a great deal and I am glad to state that in my opinion it is much better run than similar offices in Greater New York. In addition to your management, I want to testify to the courteous treatment and attention we have always received both from yourself and your employes. I trust that you will be elected and that the county will have the benefit of your services for many years to come."

For the first time during the campaign, G. O. P. candidates at a meeting in Elizabeth, Saturday night, replied to charges made by opponents so far as they were political in character. All personal reference was ignored. The charges in each instance were declared by candidates to be grossly misrepresentative of the real conditions that no attention was paid to them on the ground that their falsity was so apparent that no fair-minded voter would be influenced by them.

Mr. Smith, candidate for register, replying to the inference that he received additional money over and above his salary, said that the county budget shows an appropriation to his office aside from his salary, but the second one is for the cost of repairing and re-indexing the books of record.

Mr. Smith explained that through constant handling the books become worn and have to be replaced. The work is done under his supervision and the appropriation is therefore charged to him, making him responsible for it, but in no way does he benefit by it, Mr. Smith said. Replying to the statement that he spends little time in the office owing to other interests, including a directorship in The Plainfield Trust Company, Mr. Smith said that a record kept of his time in the office during the past year is open for inspection in his office and shows that his opponents' charges are groundless in every particular.

George C. Otto, candidate for sheriff, answered the criticism that he was a member of the Board of Freeholders and had not tried to reduce county expenses, by saying that he was a member of the small Board which was ousted from office. Assembly Candidate William N. Runyon spoke for County Clerk J. C. Calvert, who was unable to be present, and explained that since the abolishment of fees many acts have been passed by the Legislature imposing increased duties on all county clerks for which the county receives no revenue. A number of these acts were mentioned. The Geran Election Law alone, it was said, increases the duties of the clerk, but makes no provision to compensate him as it would if the fee system was still operative.

REPLIES TO SPEAKER BEEKMAN

(Continued from page 1.)

letter and my object in so doing was to show the citizens of the borough who best represented them last winter at Trenton and in order to do this it became necessary to line up Speaker Beekman's conduct on this particular bill and then place it in contrast to the work done by Senator Smalley. Speaker Beekman says that Senator Smalley dodged this bill and brought it to him. The letter states the reason why Senator Smalley brought the bill to Speaker Beekman, because the Senate had passed a resolution not to receive any more bills. Now there was one thing that Speaker Beekman did not explain and that was why he did not follow the customary legislative usage and have the bill introduced by the leader of the majority, Mr. Brannigan, and have printed on the bill, 'Introduced for the Speaker by the leader of the majority, Mr. Brannigan by request.' By so doing it would have given some prestige to the bill. But instead, he gave the bill to a Mr. Rowe, an assemblyman from Essex county, and when the bill was introduced, it simply had printed on the title page of the bill, 'Introduced by Mr. Rowe by request.' Why was this done, was it because Speaker Beekman was indifferent about it because it was a bill in the interest of North Plainfield? Had it been a bill relating to the borough of Somerville, would he have been as indifferent? It is this spirit of indifference to anything that pertains to the welfare of North Plainfield that has created the feeling of unrest and antipathy that now exists.

"Now there is another thing that Speaker Beekman did not explain, and that was that after he had promised me he would have this bill passed in the morning and then again in the afternoon, and no effort being made to have it passed, that when I went to him again at 6 p. m. to urge him to bring up the bill when the met for the evening session and have it passed, he should then spring upon me the information that the bill had not been passed on its second reading and after it had passed its second reading it could not then be taken up until after twenty-four hours had passed, which, if such had been the case, the bill never would have passed at the session of the Legislature of 1914 and consequently we would have had to wait a whole year before this bill could be introduced again. If this information was true, why did Speaker Beekman not disclose this information when I first went to him on the morning of April 8, and why did Speaker Beekman, when Mr. Rowe, who introduced the bill, and myself looked up the legislative record of this bill and found this information false and then went to Speaker Beekman and told him the true condition of this bill he should then say he could not understand how this could be and especially when the bill was on his desk in the assembly chamber and within his reach at any time.

"The Speaker said that the writer of the letter misrepresented the facts and truth. Every fact mentioned in the letter is absolutely true in each and every particular and if it is necessary, affidavits can be secured from all those whose names are mentioned in the letter and co-operated with me in getting this bill passed. The Speaker tells what is not true when he says the Mayor brought the bill to him to be introduced. The bill was brought to Trenton by a messenger from the office of Lindabury, Depue and Faulks and I was not in Trenton until April 8, 1914.

"I am not surprised that Speaker Beekman feels hurt. To tell the truth always hurts. It is a condition he created by his indifference and now that the future welfare of the borough is at stake, we want to line up his conduct in comparison to Senator Smalley and then let the citizens on election day determine who is the best representative."

FUNERAL SERVICE.

The funeral services of Jacob W. Rounsaville, of Scotch Plains, who died Saturday, will be held tomorrow afternoon from his late home at 2:30. The interment will be made at the local Methodist cemetery.

NO PAPER TUESDAY.

Following its usual custom, there will be no edition of the Daily Press on Tuesday next, election day. Office will be closed all day. 10 30 3

—It pays to use the advertising columns of The Press.

STORE OPEN ALL DAY TOMORROW, ELECTION DAY.

Mr. Man, Do You Know

That We Have a Large "MEN'S FURNISHING DEPARTMENT"

completely stocked with about everything a man wears, with the exception of clothing and hats? The department is a big store in itself, situated just a step off the street to the left as you enter the store. We think we hear you ask "why go to a **Department Store to buy Men's Furnishings?**" Our answer is there's a heap of difference between our prices and those prevailing at exclusive shops. It's true you can buy socks for a quarter, neckwear for fifty cents and shirts for a dollar at any other place. But it's the quality that you buy that counts. Buying as we do in very large quantities for our three stores from the best mills and factories in the country, enables us to buy at much lower prices than a small shop that buys from jobbers and has to pay the middleman's profit. We are in a position to offer you better goods for the money than you can obtain elsewhere. As an illustration we ask you to note that the majority of women who buy furnishings for their men folks come here for them and the reason they do so is, that they shop around and know where to obtain the most for their money.

Mr. Man, the very next time you want some furnishings try it for yourself, we'll wager you'll be a steady patron thereafter and don't loose sight of the fact, that the furnishings we sell are right up-to-the-minute in style.

ON SALE WEDNESDAY

Fifty dozen grey steel enamel ware, strictly first quality, consisting of Sauce Pans, Saucer Pots and Kettles with covers; six different sizes to select from, styles and sizes that you use every day in the week. Values up to $1.00—your choice at **35c**

Deliveries in Westfield, Fanwood, Scotch Plains and vicinity Wednesday and Saturday.

Woodhull & Martin Co.

PROFIT SHARING COUPONS WITH ALL PURCHASES.

Deliveries in Bound Brook, Dunellen, New Market and vicinity Tuesday and Friday.

ELECTION DAY ORDERS ISSUED TO BOY SCOUTS

The following orders have been issued by Scoutmaster A. J. Searing, Jr., to Troop 5, Boy Scouts of America, for the hike on Election Day morning: Assembly in the yard of the First Presbyterian church at 8:15, start to be made promptly at 8:30; scouts having bugles, flags or whistles will bring them, especially signal flags; no drums or fifes will be used; each person will carry his scout axe, staff, casting rope, haversack, lunch, canteen or bottle of water, and a raw potato to cook in the campfire; every scout not having a casting rope will take with him a small rope at least three feet long; the campfire will be lighted by friction by Eagle Scout Charles E. Rice.

Scout games, signalling, surveying, bridge building and other events in scoutcraft will be held. As Commissioner Allen E. Beals and Scout Councilman J. W. Aughltree are expected to be present an opportunity will be given for those wishing to take outdoor tests for first class or merit badges to do so. The return will be made in the early afternoon.

BIBLE CLASSES ENJOY A HALLOWE'EN PARTY

The Korulimo Bible Class and the R. E. A. L. Men's Bible Class, of the First Presbyterian church, held a Hallowe'en party in the reception hall of the Jr. O. U. A. M., on Front street, Saturday night. There were about sixty-five guests presents and games appropriate for the occasion were played. Fortune-telling was also popular and dancing was enjoyed. The room was decorated with cornstalks and lanterns and the tables, where the refreshments were served, were also decorated in this fashion.

The refreshments consisted of pumpkin pie, pretzels, apples and cider, and between bites there were many humorous speeches. W. H. Hermann, teacher of these Bible classes, and Judge William G. De-Meza, president of the men's class, were present and spoke. Miss A. Corsette Bratton was general chairman and was assisted by a large list of committees.

Are You Out of Work?
If you want something to do leave your name at the Mayor's office, City Building, North Avenue. tf

—Advertise in the Daily Press.

Headquarters for
GIBSON'S
RYE
E. C. WESCOTT,
115 East Front Street

VAIL
JEWELER and OPTICIAN.
236 Park Avenue
OPPOSITE NORTH AVENUE

Lung Protectors
RUSSIA WOOL PROTECTORS
WOOL AND CHAMOIS
PRICES 65c TO $1.00
Get one today and avoid taking cold.
SCHREINER BROS.
Prescription Druggists. Park Avenue, corner Second Street.

ORGANIZED 1875

No Argument Is Needed

To convince people that our Fire and Burglar Proof Vault is the Safest Place for their valuables.
Come in and inspect our Modern Vault and you will see why it affords Absolute Protection.

Safe Deposit Boxes for rent

ORGANIZED 1875 — $5.00 AND UP PER YEAR

CITY NATIONAL BANK
PLAINFIELD, N. J.

HE STANDS ON HIS RECORD

For STATE SENATE

PERCY H. STEWART

Deeds Not Idle Promises Count With the Voter

Two years ago the people of Plainfield called to the office of Mayor a man who professional politicians predicted would be a failure in the place to which he had been called because he lacked experience in governmental affairs and politics. The prediction that he would not make good failed, and it can be said truthfully that his success is entirely due to the fact that he did not play politics to the detriment of the people. This man is PERCY H. STEWART, candidate on the Democratic ticket for State Senator. When the mayoralty election was held he was opposed by two candidates, a Republican and a Progressive. When the votes were counted Mr. Stewart had a majority of more than 500 and enjoyed the distinction of being the first Democrat chosen to fill the office in more than twenty years. He had to get the votes of independent citizens to score such a victory. He realized that men of all political faiths had cast their ballots for him, and he set out upon his career as chief executive with the avowed purpose of being the mayor of all the people and has steadfastly adhered to that policy.

There has never been a time during the last two years that the humblest citizen has not been welcomed to his office, and whatever public service was asked by that citizen it was accorded with pleasure.

When Mr. Stewart took office he found that the preceding administration had been at variance with the Council. Believing in team work, he effected a working agreement with the Council. As this body confirms most of the appointments made by the Mayor, he made it a point to discuss all appointments before making them. When William M. Stillman resigned as corporation counsel, Mayor Stewart felt that he would like to give this office to a member of his own party. He submitted the name of a local attorney to the members of the Council, and when he was told that his choice was not satisfactory, he named Charles A. Reed, and the city procured the services of one of the foremost lawyers in the state. Mayor Stewart has worked for better street lighting; better fire protection and better police protection. He has brought the fire department up to a full paid basis, the call man system having been abolished, and the department equipped with modern apparatus. There are more men employed in the police department than there were when he took office.

During the two years previous to his election the streets were absolutely neglected which resulted in excessive expenditures in putting them back in proper condition during his term.

Justice for Union County Industries and Labor

He has taken an active interest in the matter of taxation. The present Board of Assessors is working without salary and allowing the money that would otherwise have been paid them, to be used for the establishment of an indexing system and revised tax maps, which will secure more equitable assessments in the future.

The one thing that stands out prominently in Mayor Stewart's administration, is the consistency with which he has tried to serve all of the people.

No Mayor has granted more opportunities to the citizens to express themselves upon public matters than he has. When it was proposed to proceed with the work of building the new postoffice with an appropriation of $70,000 and the matter was submitted to him by Congressman Tuttle, coupled with the advice that an enlarged appropriation might be secured and made available later, he again called the people into conference and the sentiment of the meeting was that no building should be erected until an increased appropriation was secured. His interest in this matter will result in Plainfield having a much finer post office building than it would otherwise have had.

He recognized the just demands of journeymen and master plumbers that one of their craft be appointed a member of the Board of Health, that they might supervise the examination of those who apply for plumbers' license.

Mayor Stewart was the unanimous choice of his party at the recent primary for the senatorial nomination. He has waged a dignified campaign for election. He has gained as mayor, an experience that will prove valuable to him in the event of his election.

—Paid for by Union County Democratic Committee.

DENY STORY ABOUT ARMY OFFICERS AND MEXICO

Washington, Nov. 2—Published reports that army officers were having their leave curtailed, and were quietly being sent to Vera Cruz in expectation of imminent trouble there were denied flatly and positively today by both the Secretary of War and General Wotherspoon, chief of staff of the army. The war department was without news of further developments in Mexico, either from Vera Cruz or along the border. No fighting has been reported to the department.

WAR NEWS

(Continued from page 1)

its news that the French had been thrown back across the Aisne at a point near Soissons and that the operations had been extended to the west front of the Verdun, is regarded as the most favorable issued for some time past. Letters from the front reaching Berlin describe the fighting between Nieuport and Ypres as probably the fiercest of the whole war. The Germans forced their way southward by repeated night attacks. The roll of death was great on both sides.

"The fighting in Poland has not yet recommenced, but in Galicia, according to special despatches, events would appear to be approaching a decisive moment. A despatch received here from Cracow says the Russians have been thrown back across the River San and ejected from Lezaisk whence the Austrians pursued them for a distance of four miles. An Austrian official report declares merely that the Austrian forces in central Galicia have retained all the captured positions to the north and east of Turka, near Stary Sambor, to the east of Przemysl and on the lower San River. They repulsed an attack near Disco, the Russians losing many prisoners. A Russian column, composed of infantry, cavalry and artillery, have been defeated to the north of Kuthy on the frontier of Bukowina and Galicia.

"The exploits of the Turkish fleet which bombarded Odessa and Sebastopol and destroyed two Russian warships, nineteen transports and several onl tanks excite unbounded enthusiasm here."

Amsterdam, Nov. 2—A telegram received here from Berlin announces that as a result of protracted negotiations the war indemnity to the Germans for the city of Brussels has been fixed at 15,000,000 francs, payable 2,500,000 francs weekly.

According to the Telegraaff, Jonkheer Bertling, Dutch minister of finance, is preparing to float a $15,000,000 loan.

New York, Nov. 2.—A cable received here this afternoon, says that the steamship VanDyck has been captured by the German warship Karlsruhe. It is said that the Germans took the coal off the steamer and also a large quantity of meat. The VanDyck had on board 1,000 bags of coffee consigned to New York interests. The crew and mails are said to be at Para.

Washington, Nov. 2.—The American oil steamer Platuria has been released. The steamer was held up by British authorities on her way from New York to Copenhagen, because it was feared that her cargo of fuel was intended for ultimate use by the Germans. She was held at a Scotch port.

The receipt of a message from Ambassador Morgenthau at Constantinople, at the State Department today, showed that communication with the Turkish capital had been re-established. The text of the message was withheld.

Rear Admiral Fiske conferred with Acting Secretary of State Lansing today. It was hinted that one or both of the United States cruisers at Beirut, the Tennessee and the North Carolina, would be rushed to the vicinity of Smyrna. Officials refused to discuss the matter. The Department of State has been notified officially that the port of Smyrna has been closed.

RECREATION NOTES

The Symphony Orchestra, directed by S. Frederick Smith, will meet tonight at 8 o'clock in the Franklin School.

The Italian Club will meet tonight at 8 o'clock in the Lincoln School.

Moving pictures will be shown tonight at 7:30 and 9 o'clock in the Washington School. There will be a special feature film which is to be very fine.

The Choral Society, directed by S. Frederick Smith, will meet tomorrow evening at 8 o'clock in the Franklin School.

The Needlecraft Club will meet tomorow evening at 8:15 in the Franklin School. Miss Rogers will teach the girls to make an embroidered collar in two lessons and an embroidered shirtwaist in four lessons.

The Stillman School will be opened tomorrow evening for the colored people of Plainfield. There will be a gymnasium class for the Girls' Dramatic Club, a reading and game room. Everyone will asemble in the auditorium at the close of the evening for a short social time of singing and dancing.

EVENTS ARRANGED FOR ELECTION DAY

Football and Golf Featured Special Holiday Program for Tomorrow.

Plainfield will observe Election Day with a special program of sport and holiday events tomorrow. All barber shops will be closed and the circulation department of the library will be closed all day, as will also the local banks. At the Plainfield Country Club special features have been arranged for golfing enthusiasts and Holy Cross will play football at Cricket Field in the afternoon.

A majority of local merchants are planning to close down for a half day in order to give their clerks an opportunity to vote and these places will be open tonight until 10 o'clock. Special golf matches have also been arranged at the Park Club for tomorrow afternoon.

Tomorrow night theatre-lovers will have an opportunity to see Chauncey Olcott in his latest success, "Paddy Whack," at the Plainfield Theatre. Proctor's Theatre will present its usual afternoon and evening program of vaudeville and motion pictures.

GUITERREZ REPORTED PRESIDENT OF MEXICO

El Paso, Texas, Nov. 2.—General Eulalio Guitterez, commander of the State troops in San Luis Potosi and military governor of the State of that name, has been named provisional president of Mexico by the convention at Aguascalientes, according to unofficial reports that reached here today from that place. General Guiterrez was given a command by General Carranza, but it is reported here that the former has gone over to the Villa faction.

WOMEN'S GUILD HELD HALLOWE'EN PARTY

The Women's Guild of the Church of the Heavenly Rest held a successful Hallowe'en social in the Parish House Saturday night which was largely attended. The guests enjoyed dancing and a musical program. All of the guests were dressed in very unique costumes. Cider and cruellers were served.

CHRISTIAN FIELD.

It is expected that Rev. Dr. James H. Franklin, secretary of the American Baptist Foreign Missionary Society, will occupy the pulpit of the First Baptist church next Sunday evening.

Former Mayor L. V. F. Randolph will deliver an illustrated lecture on India at the First Baptist church Thursday, November 12.

Rev. Dr. Philip B. Strong, pastor of the First Baptist church, will address the mid-week prayer service on the "Joys of Jehovah," Wednesday evening. The references will be Nehemiah 8:10.

Rev. Frederic L. Greene, pastor of Hope chapel, will discuss the subject "What My Religion Means to Me in Every Day Life," at the mid-week prayer service Wednesday evening.

The Ladies' Aid Society of Hope chapel will attend a birthday party Thursday, the occasion being in honor of the oldest member of the chapel.

The W. H. M. S. of the First Methodist church will meet tomorrow afternoon at Vincent chapel.

Evangelistic services are being planned for the First Methodist church to be held November 15 to 29 inclusive. Bishops, pastors and laymen will be included among the speakers during these services.

The prayer service at the First Methodist church Wednesday evening will be in charge of the official board of the church, at which time the men of the congregation are cordially invited to attend. A female quartet will sing.

The Ladies' Aid Society of Hope chapel will hold a sewing meeting Thursday morning.

The Ladies' Christian Work Society of Trinity Reformed church are meeting in the church parlors this afternoon.

The Young Men's Bible Class of Trinity Reformed church, of which William R. Kriney is leader, will hold their annual dinner Thursday evening.

The semi-annual meeting of the home department of Trinity church Sunday-school is to be held Friday evening. The proceeds of the occasion is to be used for the flower and fruit fund.

The Ladies' Christian Work Society of Trinity Reformed church, are planning to send a Christmas box to Rev. Garrett Veen Ker, at Sioux Falls, South Dakota.

A pure food demonstration supper is to be held Tuesday evening, November 10, at Trinity church, under the auspices of the Loyal Band, of which Henry P. Seader is leader.

—"A want ad task" is half done when your want advertising is well begun!

HERE ARE GUNNERS OF GERMAN CRUISER THAT HAS SENT 25 VESSELS TO BOTTOM

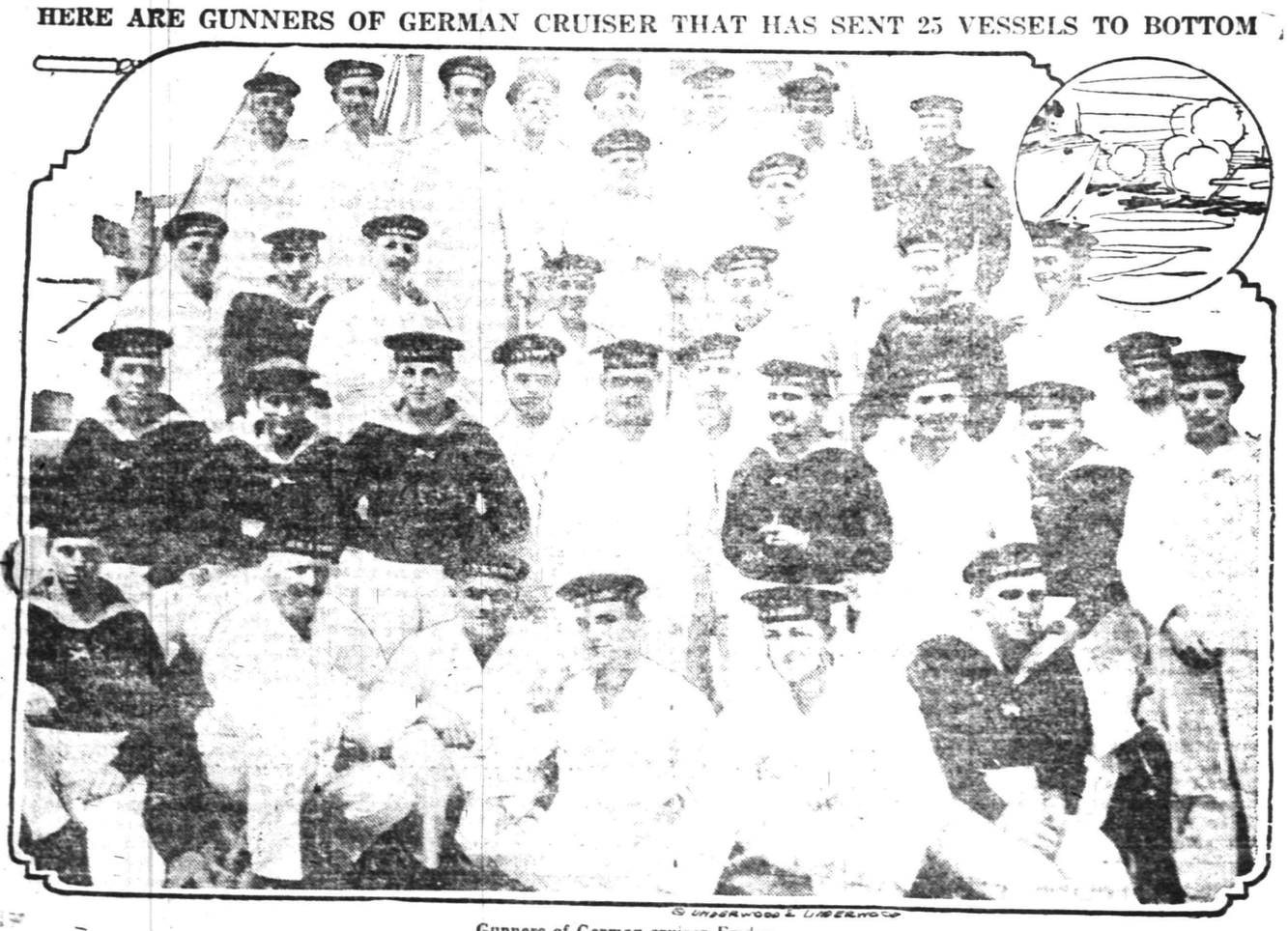

Gunners of German cruiser Emden.

Here are the gunners of the German cruiser Emden—the men whose deadly work during the past few weeks has brought terror to British French: Japanese and Russian vessels in the Pacific. The Emden does not capture hostile merchant vessels, but sinks them. No fewer than twenty-five war craft and merchantmen belonging to nations hostile to Germany are said to have been destroyed by the Emden since the war began.

WIFE BEAT UP HUSBAND EACH FINED BY COURT

Mr. and Mrs. John Keiderling, of Harmony street, the borough, were placed under arrest Saturday evening because of a family disturbance that annoyed the neighborhood. They were arraigned before Recorder Fred Hand, this morning, on the charge of being drunk and disorderly, and fines of $20 each were imposed. It appears that Keiderling was well bruised by his better half, a pair of crutches being in use this morning.

Joseph Jackson, also of the borough, was charged with being drunk and disorderly, and was fined $5.

MISS MARY CODDINGTON.

Miss Mary Coddington, sister of the late Jeremiah Coddington, of Martinsville, died suddenly yesterday morning, at the residence of George Bolmer. Miss Coddington is survived by one niece, Miss Bertha F. Coddington, and one nephew, Warren F. Coddington, both of this city. The funeral services are to be held Wednesday afternoon from the Mt. Horeb M. E. church at 11 o'clock.

FINED A FIVE SPOT.

John Robinson, of East Third street, was arrested Saturday night by Roundsman Charles Flynn charged with disorderly conduct and fighting with his brother-in-law. The man had a knife concealed on his person and when arraigned before Judge DeMeza in the city court, this morning, was fined $5.

BUSINESS MEN TO MEET.

The monthly meeting of the Business Men's Association will be held this evening at 8:15 o'clock sharp in the Chamber of Commerce rooms, Babcock building. A full attendance is desired.

TEMPERATURE REPORT.

The temperature report from The State Trust Company today is as follows: 9 a. m., 56 degrees; 11 a. m., 65 degrees; 1 p. m., 61 degrees.

—Your "business opportunity" ad will be read by people who never miss real chances for investments.

Read The Daily Press.

IN THE SPORTING SPOTLIGHT

PARK CLUB GOLFERS PLAY IN MOONLIGHT

Large Field Compete for Cup on the Borough Links.

The only event at the Park Golf Club, Saturday, was the weekly competition for the President's and Oakmount Cups. This competition will be concluded tomorrow, when the active season will close. The players remained on the course as late as possible, in fact, some of the matches were finished in the moonlight. These cards were posted:

C. J. Hand, 88, 11-77; H. E. Blazier, 85, 6-79; J. A. Wilson, 92, 10-82; J. V. Beekman, 101, 17-84; C. B. Morse, 97, 12-85; Dr. H. K. Carroll, 94, 5-88; W. P. Taylor, 95, 3-92; Walter Whitehead, 104, 12-92; Royle T. Phillips, 105, 7-98.

MANY SPILLS IN HUNT CLUB RUN

Hounds Lead Riders a Lively Fourteen-Mile Chase Saturday.

A large field took part in the weekly run of the Watchung Hunt Club, Saturday, and although the country was trappy and there were several spills, none serious, it did not dampen the ardor of the riders, who were led a lively chase over a fourteen-mile run. The hounds were met at the New Market pond and cast in on the Robert A. Fairbarin estate.

The chase led toward the Dunbar farm, where the first check was made. They were checked for the second time on the Endicott estate and the line then led to Metuchen, the end of the chase. Among the riders in the field were R. C. Finch, M. F. H.; J. J. O'Donohue, H. A. Bourne, Mrs. R. C. Finch, Mayor H. W. Evans, of Westfield; A. C. Fox, H. Stuart Hollis, R. H. Towner and Huntsman Harrison.

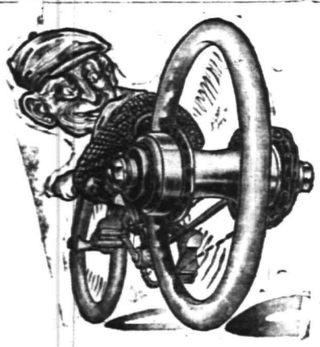

BICYCLE REPAIRING AND STORAGE

GEORGE L. SIMON

179 North Ave., opp. Depot.

EAGLE BOWLING ALLEY

Open to the Public

117 EAST SECOND STREET

Under the management of George Müller.

L. B. ALLING WINS SWEEPSTAKE EVENT

Keen Competition in Golf at Plainfield Country Club Course.

Ideal weather brought out a large field of golfers to the Plainfield Country Club, Saturday, but only a few returned their cards in the sweepstakes event, the only one scheduled for the day. L. B. Alling was the winner with a score of 73. These scores were posted:

L. B. Alling, 92, 19-73; S. H. Patterson, 89, 10-79; D. O. Holmes, 102, 21-81; B. C. Kenyon, 99, 16-83; A. W. Ransome, 105, 17-88.

Mrs. Harold Brown defeated Miss Beatrice Hedges, 1 up, in the final for the defeated eight in the women's competition started earlier in the week. Mrs. H. R. Stockton and Miss Wildey finalists in the first sixteen deferred their match until today.

LOSERS IN MATCH TO GIVE DINNER

College and Non-College Golfers to Meet at Country Club Tomorrow.

Included among the special events at the Plainfield Country Club, tomorrow, will be a team match between the college and non-college members, the losers to give a dinner to the winning team. Each team will have to arrange its own starting time. In addition to this event the members will play for the Belgian Relief Fund medal offered by the Metropolitan Golf Association. The entrance fee will be $1 for each player and the money will be turned over to the relief fund. The teams will pair up as follows:

College—W. L. Glenney, W. Wadsworth, F. O. Reinhart, J. W. Baker, R. S. Rowland, H. T. Eaton, A. W. Andrews, H. E. Butler, L. Calkins, R. H. Barnard, D. H. Barrows, W. Brown, H. D. Hibbard, E. T. Willson, W. M. Alling, J. R. Evan, O. H. Fleming, E. J. Waring, W. T. Kaufman, A. M. Collens, H. S. Brown, L. A. Chase, D. C. Ivins, Jr., S. Gough, H. C. Munger, M. Rushmore, J. P. Murray, E. J. Patterson, A. M. Tweedy, G. S. Clay, R. H. Cox, W. L. Righter, R. C. Brown, W. G. Cooke, A. MacDonald, W. K. Dunbar, A. A. Tilney, T. Rushmore, J. A. Hall, A. W. Ransome, H. J. Cochran, J. A. Blake, H. L. DeForest, F. W. Wallace, J. H. Brewster, Jr., W. B. Tyler, E. W. Jeffcutt, F. C. Osborne, G. H. Hedges, E. C. R. Laidlaw.

Non-College—W. T. Glenney, H. G. Lapsley, A. J. Watson, H. R. Stockton, S. D. Lounsbery, W. H. Rogers, M. J. Dumont, G. F. Schoonmaker, C. B. Morgan, S. T. Perrin, A. Murphy, D. O. Rogers, J. G. Erickson, R. G. Morse, L. G. Carman, L. S. Church, S. H. Patterson, E. A. Lyons, E. B. Shoemaker, R. S. Rowland, W. A. Engeman, C. C. Riggs, E. E. Iremonger, C. M. Church, C. C. Burke, H. G. Phillips, G. M. Holstein, A. Grosset, A. B. Laing, L. H. Gates, H. F. Fox, G. F. Earle, W. A. Corieli, H. Williams, G. A. Bomann, L. B. Alling, H. E. Moore, A. W. Kleinecke, B. C. Kenyon, T. S. Wheeler, M. S. Ackerman, J. W. Sandford, J. P. Stevens, N. C. Barnhart, L. Stuart, J. H. Mellick, H. H. Craig, H. A. Robinson, C. P. Lyman, E. D. Flanders.

FIVE GAMES FOR ELKS TO ROLL THIS WEEK

One match will be rolled off in the Elks' league tonight, when the Rahway "Bills" will go to New Brunswick. Three games will be played Thursday night, the local team going to Elizabeth for its match.

Paterson is scheduled for Hoboken and New York will ferry across to Jersey City. Friday night Newark is due in Rutherford.

Y. F. A. NINE TAKES LAST BASEBALL GAME OF SEASON

The last game of baseball for the season was played on the Friends' Recreation Field, on Saturday, when the Y. F. A. defeated the All Stars 7 to 6. H. Stites, who pitched for the visitors, retired from the box in the sixth inning and only allowed his opponents to score once. The home team scored six runs in the last three innings off Gleason's mighty delivery.

Vail, pitching for the Y. F. A., was a little "off color" for four innings, but soon recovered his old form and held the visitors scoreless the rest of the game. The score by innings:

All Stars .....2 2 1 1 0 0 0 0 0—6
Y. F. A. .....0 0 0 0 1 1 2 3 x—7

The line-ups—All Stars: A. Campbell, rf; K. Velord, ss; F. Haberman, 3b; . Gleason, 2b-p; L. Paritz, 1b; P. Tilley, ct; H. Cohen, c; H. Stites, p-1b. Y. F. A.—C. H. Vail, ss; R. A. Vail, 3b; T. P. Vail, 1b; B. Trotter, s; A. Compton, 2b; S. Houston, rf; W. Alpaugh, cf; H. Vail, p; W. Clarkson, lf.

CALENDAR OF SPORTS

TODAY.

Racing opens at Pimlico, Md.

Ad Wolgast vs. Freddie Welsh, 10 rounds, New York.

TOMORROW.

Joe Jeannette vs. Battling Jim Johnson, 10 rounds, New York.

WEDNESDAY.

Battling Levinsky vs. Frank Mantell, Thornton, R. I.

Horse Show opens at Shreveport, La.

THURSDAY.

Ladies' Kennel Club Show opens at Los Angeles.

Teddy Murphy vs. Young Jeffries, at Brooklyn.

FRIDAY.

Leach Cross vs. Gilbert Gallant, 10 rounds, New York.

SPORTING NOTES

Pimlico racing starts today.

Philadelphia is soccer-mad, with 69 teams on the field.

Speaking of bowling, St. Louis has 50 leagues, totalling 400 teams.

Leach Cross will have his chance at Gilbert Gallant on November 17 in New York.

Walking is boomed in Toronto by the world's champion, George Goulding.

Sam Langford fights shy of the coast offer to meet Harry Wills; the shekels are coming easy in Boston.

The Army-Navy football game is at last agreed upon, and will take place in Philadelphia, November 28.

"Carl Moris hit like a cow when I first saw him," writes McCarney, who claims something in Morris' development.

Tip O'Neill says frenzied finance of the bosses, as well as raids by the Feds, is to blame for the present condition of baseball.

Jim Johnson's manager refuses a good Frisco offer to meet Sam Langford. A thousand good cold dollars was not enough to tempt Johnson's manager.

Manager Jack Herman regrets that Zbszko has seen fit to dodge German and Austrian bullets, for he says the wrestling game looks good for the winter.

Detroit Tigers are to train at Gulfport, Miss., President Navin having decided to pass up California on account of lack of exhibition games there.

The development of the forward pass and its defense is the feature work of the big college teams this fall. That, aside from hard luck, is the news from Harvard and Yale.

Eddie McGoorty, back from Australia, says that when Snowy Baker, the leading fight promoter of the island, enlisted, that settled the game, for the boxers followed suit.

The annual meeting of the Amateur Athletic Union on November 16 will bring up consideration of the new international rules, and the union will choose a successor to James E. Sullivan.

While authorities vary in opinion, there is yet good chance that Jack Johnson will come to Mexico or Cuba to meet some of the contenders. The stickings are small in Gay Paree, they say.

A. J. Drexel Biddle is spreading his gospel of athletic Christianity by lighting Philadelphia Jack O'Brien and then preaching some. Cincinnati churchmen of delicate fibre are reported to be unnerved.

JIMMY ALVERSON'S WORK CAUSES DOWNFALL OF HOLY CROSS ELEVEN

All-American Tackle Exhibits Wonderful Prowess Both on Offense and Defense—Holy Cross Shows Signs of Bracing in the Second and Third Quarters But Finds the Going Too Stiff and Finally Breaks—Some Excellent Performances Noted in the Playing of Both Teams.

Jimmy Alverson, placed at left tackle by Water Camp in his All-American football eleven of 1912, was the central figure in the downfall of Holy Cross on Cricket Field, Saturday afternoon, when the Franklin A. A., of Newark, took home a 22 to 6 verdict. Saturday's meeting was a repetition of the previous appearance of the Franklins here, only there was a little bit of Alversonism injected into the latter clash. It was the All-American players' big toe that sent the long spiral kicks into the Plainfielders' territory and accounted for yard after yard; it was Alverson who carried the ball some 125 yards on the trickiest kind of fake plays; and it was Alverson who, in the last three seconds of play, lived up to his collegiate reputation and sent the oval spinning squarely between the uprights for an additional three points after the contest had been packed away on ice. In fact that real essence of victory concentrated itself about this notorious six feet two of human flesh and he fulfilled the greatest expectations of the sideline enthusiasts. Alverson took a respite from his duties as Newark's playground supervisor Saturday afternoon, and as a result the verdict traveled back to New Jersey's metropolis. Without the burly Rutgers' graduate the Franklins would have returned home as defeated freight, but he was right on deck and hence the wallloping to the Queen Cityites.

Starting off with a big rush the Newarkers had tallied two touchdowns almost before the Plainfielders got their bearings. On a fake kick three minutes after the locals had kicked off Alverson carried the ball to within striking distance of the goal and then took it over. Several minutes afterwards another tally was recorded on straight line bucking. After this period of loose playing the home eleven took a decided brace and for the next two quarters played the Franklins to a standstill. The locals had a shade better of the argument and for some time kept the invaders on the defensive. Yard after yard the Plainfielders worked the oval to within striking distance of the goal but in each instance the Franklins took a brace and held like a stone wall while the opposition endeavored to put over the final punch. In the pinches, however, the visitor's line was unrelenting and the locals were forced to punt out of their own territory. On the exchange of kicks the visitors gained considerable ground for Alverson's toe proved a big asset to them along this line.

Holy Cross, on the strength of offensive work, managed to put the ball over the line in the third period, but the Franklins soon retaliated with a touchdown and the subsequent field goal. During the period that the red and blue held the upper hand it looked as though the inevitable would happen and the Franklins be sent home with the sting of defeat, but each time the final wallop was not forthcoming and the momentary gloating of the Plainfielders' cohorts was soon transformed into gloom.

Although vanquished the locals performed creditaoly. They were plainly outplayed, for when the Franklins really needed yardage they chalked it up with apparent ease. But the visitors seldom needed the ground and hence the evenness of the battle. The bewildering shifts and serious plays that have been a conspicuous factor of the Plainfielders' previous performances were invaluable against the stone wall defense of the visitors. Each time a trick was launched the effectiveness of it was promptly squelched. Jerry Manning, Billy Coyle and Jack Wilson made some good gains during the issue. Manning proved a big thorn in the side of the Franklins. He made gain after gain, all of the sensational variety. When Manning was given the ball it generally meant a first down for the locals and the first downs credited to Holy Cross were numerous. Wilson was also a brilliant performer on the offense, covering considerable territory on clean-cut line bucking.

On the defense Smith and Webster were the brilliantines. "Turk" registered tackle after tackle and brought up the visitors' attack with a vim that was little short of superhuman. All of the Plainfield contingent performed well in their respective departments and lauding those whose playing was most conspicuous only serves to detract from the credit of other hard workers. Struble was a power on the defense for the visitors, while Kiefer, at quarterback, proved himself an able general as well as a wonderful ground gainer.

The lineup and summary:

Franklin A. A.		Holy Cross.
Bratsch	left end	Webster
Saler	left tackle	Bremble
Hartegen	left guard	Smith
Jenks	centre	Carty
Alverson	right guard	Howarth
Judge	right tackle	Lee
Struble	right end	Canfield
Kiefer	quarterback	Ricketts
Fredericks	right halfback	Coyle
Sonn	left halfback	Gleason
Gillen (Capt.)	fullback	Wilson (Capt.)

Substitutions: Franklin, Wuensch for Bratsch, Baldwin for Struble, Flood for Saler, Yule for Sonn, Coburn for Flood, Malley for Hartegan, Graham for Fredericks; Holy Cross, Glover for Smith, Moore for Lee, Manning for Canfield, touchdowns, Alverson, Struble, Kiefer, Wilson. Goal from touchdown, Fredericks; goals from field, Alverson; time of periods, 12 min.; referee, Karl Kiefer, Princeton; umpire, Phillips; linesmen, Leslie and Howe.

HIGHLANDERS WON EXCITING GAME IN TENTH SESSION

The Highlanders defeated Smith's All Stars, yesterday afternoon, on the Highlanders' grounds, in an exciting ten-inning game by a score of 4 to 3. The game was a pitchers battle between Charley Smith and Denny, each twirler getting 13 strikeouts. Denny only allowed his opponents six hits, while the Highlanders got eight hits off Smith.

The Highlanders scored three in the first. Dodd and T. Denny singled and scored on a two bagger by Tommy Mullin. Mullin scored on a hit. The All Stars scored one in the fifth by clean hitting, and two more in the sixth. The Highlanders won the game in the tenth. John Denny went in as a pinch hitter and was hit by a pitched ball. He went to second on a passed ball and scored on a long double by Huffmeister.

The score:

HIGHLANDERS.

	R.	H.	P.O.	A.	E.
Huffmeister, 1b	0	1	7	0	0
Dodd, ss	1	2	4	4	1
T. Denny, p	1	2	2	2	0
T. Mullin, c	1	1	16	4	0
Hanzel	0	1	1	0	0
Luthman	0	0	0	1	0
Stebor	0	0	2	0	0
Kyle	0	1	0	0	0
Jas. Denny	0	0	0	0	0
*John Denny	1	0	0	0	0
	4	8	30	11	1

ALL STARS.

	R.	H.	P.O.	A.	E.
Jaeger, 3b	0	0	1	2	0
G. Miller, lf	0	1	1	0	0
M. Coughlan, 1b	1	0	5	1	0
E. Coughlan, 2b	1	2	5	1	0
Smith, p	0	1	0	2	0
W. Mullin, cf	0	1	0	0	0
W. Miller, cf	0	0	0	0	0
Brick, c	0	0	14	2	0
Terry, ss	0	0	0	1	1
Nugent, rf	1	1	1	0	0
	3	6o	27	9	1

*Bated for Jas. Denny in the tenth.
oNone out when winning run was scored.

All Stars .....0 0 0 0 1 2 0 0 0 0—3
Highlanders ..3 0 0 0 0 0 0 0 0 1—4

Summary—Two-base hits, T. Mullin, E. Coughlan, Huffmeister; base on balls, off T. Denny 1; off Smith 4; struck out, by Denny 17; by Smith 13; hit by pitcher, by Smith 2. Umpires, Dodd and Darling.

P. H. S. SWAMPED BY EAST ORANGE

Plainfielders No Match for Fast New Jersey Leaguers.

Playing in the worst form displayed by the team so far this season, the Plainfield High School football team went down to defeat at the hands of the East Orange High School, Saturday afternoon, by the score of 42 to 7. Fumbles by the backfield were responsible for the big score rolled up by the East Orange warriors.

All the fight displayed by the locals in the game against Rahway seemed to be gone, altnought at times a flash of spirit would appear and then the ball would be rushed down the field. The home team played splendid football and showed the effects of strict training and thorough coaching, by the splendid interference given to the runner with the ball.

Plainfield received the kick-off and carried the ball to their own twenty-five-yard line before being downed. The next play was an attempted double pass from Rosenson to Peacock, on an end run. As Rosenson attempted to pass to Peacock he was thrown hard by a man who broke through the line and the ball flew into the air. An East Orange player picked up the ball and ran 15 yards before he was pulled down. It was an easy matter for the home team to carry the ball over on two plunges.

Plainfield again received the kick-off and again fumbled on the first play. Once more the ball was picked up by an East Orange player and again carried over the line for a touchdown. Not satisfied with making two fumbles in the first few minutes of play, the local backfield repeated their performance and again an East Orange man caught the ball and was downed on Plainfield's 15-yard line. The ball was carried over the line on two plays, but the touchdown was not allowed. They were penalized fifteen yards. While the ball was being carried back, Franke, playing left end for East Orange, slipped out toward the side lines and, on the first play, which was run off without signals, the ball was thrown to him and he scored a touchdown. Plainfield received the kick-off and this time ran the ball back to midfield before Rosenson was forced to kick, then time was called for the first period. Score: East Orange 21, Plainfield 0.

With the beginning of the second period the local boys took a splendid brace and showed all of their old fighting spirit. During the entire quarter they played the home team to a standstill. The period began with the ball on East Orange's thirty-yard line. After failing to gain in the first two plays a forward pass was attempted, but Semer intercepted it and was downed on the thirty-yard line. Plainfield failed to gain and Peacock attempted a drop kick, but the ball fell short by several feet. The ball swayed back and forth during the rest of the period and as the whistle blew for the first half it lay in Plainfield's possession on their own forty-yard line.

Mutnick replaced Daniels at fullback at the beginning of the second half. On the first play he fumbled the ball and an East Orange player fell on it. After several line plunges, Abbott carried it over. The home team scored again in this period when Bloss made a pretty run of twenty yards for a touchdown. At the close of the third period W. Peacock twisted his ankle and H. Peacock took his place with the ball on East Orange's twenty-yard line.

Plainfield's lone tally came at the beginning of the fourth quarter on a pretty forward pass, H. Peacock to Smith, who ran ten yards for a touchdown. Rosenson kicked the goal. The home team scored once more just before the whistle blew for the close of the game.

The line-ups:

E. O. H. S.		P. H. S.
Franke	right end	Smith
Morse	right tackle	Miller
Flynn	right guard	Pennock
Schwartzkopf	centre	Wheelan
Flint	right guard	Chamberlain
Maynard	left tackle	Berrien
Congdon	left end	Semer
Fitzsimmons	quarterback	W. Peacock
White	right halfback	Greene
Bloss	left halfback	Rosenson
Abbott	fullback	Daniels

Score by periods:

E. O. H. S.	21	0	14	7	—42
P. H. S.	0	0	0	7	— 7

Touchdowns, Lequin, Blass 3, Abbott, Franke, Smith; goals from touchdowns, Swartzkopf 6; Rosenson. Substitutions: Mutnick for Daniels, H. Peacock for W. Peacock, Noonan for Semer, Mumford for Chamberlain, Lequin for White, Roper for Bloss, Reynolds for Fitzsimmons, Holt for Franke, Daly for Flynn, Wynegard for Maynard, Johnson for Congdon, Giles for Schwartzkopf, Bodine for Bloss.

Referee, Selvage; umpire, McGaul; linesman, Shaw; timer, Patch.

DUNELLEN MONARCHS BEATEN BY SOMERVILLE TEAM

The Crescents, of Somerville, defeated the Monarchs, of Dunellen, at Somerville, Saturday, by the score of 18-6. The cause of the Monarchs' defeat was too much Robeson and the lack of team play, this being their initial game.

In the first half the Crescents, or rather Robeson's great playing resulted in the Monarchs' goal line being crossed twice in rapid succession.

The lineups:

Monarchs.		Crescents.
Mohan	left end	Faulk
Dealaman	left tackle	Schenck
Harris	left guard	Hamilton
"Pud" Maurer	center	Van Fleet
Frederick	right guard	Brown
Rinehart, Benson	right tackle	Jewett
Cole	right end	Johnson-VanPelt
Maurer	quarterback	DeFreest
Barton-"Pud" Maurer	left halfback	DeMott
Hannon	right halfback	Wachton
Benson-"Pud" Maurer	fullback	Robeson

MASON BOWLING STARTS.

The Union County Masonic Bowling League will be started tonight when Anchor Lodge, of this city, will meet the Essex team on the latter's alleys. The locals have been practising hard lately on the Olympia alleys, where they will play their home games, and expect to win their opening contests. Jerusalem lodge team, also of the city, will start the ball going Wednesday night against the Orients.

EAGLES BOWLING

The Eagles bowling team will meet Gates' borough team tomorrow night on the Second street alleys. This will be the second match between these two teams, the first three games played on the Somerset street alleys going to the birds. The Eagles will open their schedule in the State league Thursday night, when the Progress Aerie, of Newark, will come here.

GOOD PLAYED AGAINST YALE.

Monroe Good, of this city, played in the game for Colgate against Yale, Saturday, at New Haven. The Bulldog won the game 49 to 7 and scored in every period but the third. The local athlete started the game at right guard and was taken out towards the latter part of the game and Genessee took his place.

GAME AND DANCING.

Saengerbund Hall will be the scene of a basketball game tonight, when two borough teams will give an exhibition before the dance of the Girls' Athletic Association of the borough school. The game will start at 8:15 and dancing will begin at 9 o'clock.

ATTRACTION CHANGED.

Manager Doyle has changed the election day attraction for his team and the Elizabeth A. A. aggregation will appear here tomorrow instead of the New York eleven that was originally booked.

HOLIDAY FOOTBALL GAME.

The Tiger A. C., of Netherwood, and the Mt. Pleasant A. C. are scheduled to play football tomorrow afternoon on the Highlanders' baseball diamond on Sumner avenue.

BOY SCOUT HIKE.

The Boy Scouts of Troop 11 will go to Sterling, tomorrow morning. They will leave Grace church at 6 o'clock. All are requested to come and to bring enough eatables for the day.

DUNELLEN FOOTBALL GAME.

The Monarchs, representative football team of Dunellen, will meet the Oak Leaves, of Bound Brook, on Maurer Oval, Dunellen, tomorrow afternoon.

SPECIAL NOTICE

Schalk Celebrated Beer

Guaranteed product of choice barley malt and hops only. Free from artificial coloring or any other foreign substance. Brewed in the old Bavarian thick mash method under highest hygienic conditions. Fermented and aged exclusively in glass lined steel tanks.

Owing to the fact that our sales of this famous brew have increased to such an extent that we now receive these goods in large quantities, and we have therefore been allowed a liberal discount by the brewer, and as we are sure that our output in the future will enormously increase by selling at reduced prices, we have decided beginning October 1st to put this pure product on the market at $1.50 per case of 2 dozen bottles, f. o. b.

CENTRAL BOTTLING WORKS

Tel. 229. Corner Somerset and Chatham Streets.

HENRY HAURAND, Proprietor.

We regret to state that we can not deliver goods in Plainfield, but if you consider quality and prices you will find it will pay you to send for them. We call for empty bottles.

If You Don't Mind

being laughed at when you ride an antiquated wheel—if you are willing to go way back, etc.—all well and good; but if you desire to be the object of favorable comment, instead of unfavorable criticism—to say nothing of being comfortable, it will be well for you to see our latest bicycle inbringings.

WE CARRY A FULL LINE OF HUNTERS' SUPPLIES.

LEO ZEISEL'S

222 WEST FRONT STREET.

Next to Proctor's.

The Daily Press will be glad to have its attention called to any misleading or untrue statement, if such should appear at any time in an advertisement in its columns.

Readers are requested to assist in protecting themselves and legitimate advertisers.

The Democratic candidate for Congress compliments himself for staying on the job.

While on the job, he assisted in putting OUT OF A JOB, thousands of mechanics and laborers in this district by voting to place sewing machines and certain machinery on the Free List.

THE LOSS OF THE JOB has meant an empty dinner pail; the spending of the fruits of economy and thrift under Republican prosperity and an appeal to public charity for employment in order to provide the necessities of life to the unemployed and those dependant upon them.

The Republican Party stands for Protection. Protection means "Made in America." Made in America means steady employment; steady employment benefits business in every department of commercial and industrial life.

Place yourself on record for the Restoration of business confidence and prosperity, by

VOTING FOR

JOHN H. CAPSTICK

Republican Candidate for Congress from Fifth District

Not an obstructionist, but a constructionist.

Paid for by the John H. Capstick Campaign Committee.

VOTE FOR

Theo. A. Martin

Democratic Candidate

For MAYOR

HIS POLICIES

He favors representation for all wards on the Board of Education, Board of Health and Public Library directorate. Appointment of practical men who will build Proper Schools without Expensive Frills. Utilization of all branches of city government for the welfare of the people. Elimination of all expense that does not show a proper return. An honest effort to keep Down the Tax Rate, and establish a greater measure of HOME RULE by appeals to the legislature for the amendment of all laws inconsistent with Economy and Efficiency.

—Paid for by Theodore A. Martin Campaign Committee.

For COUNCILMAN

Francis J. Blatz

He has made Good and deserves your Support

Economy. Ward Representation on all Commissions and Boards

—Paid for By the Republican City Committee.

WE DO FINE JOB PRINTING. TRY US

POLITICAL LETTERS

Editor Plainfield Daily Press:

The local political campaign is making its contribution of unconscious humor to cheer us in the gloom produced by the war. I had occasion the other day to refer to the bribery effort of the Progressive candidates for county offices. Now my attention has been arrested by what I suppose may be called the first plank in the platform of Mr. Martin, the Democratic candidate for Mayor, viz.: that each ward of the city should have representation on the Boards of Education, Health and Library. Why? One would think that the only plan worthy of consideration is to select the best men who can be induced to serve, without regard to the ward of residence. Possibly this is a rather thoughtless application of the shibboleth of home rule which is so popular now-a-days. But it seems to me a little thought will show how lacking in reason is such a demand. What interests can one ward have in the action of these Boards that differ from the interests of the other wards? The members of these Boards cannot act for any special locality—their action is for the whole city. Possibly the plank is meant as an appeal to petty local pride—if so it is a most unworthy appeal. Why should the city be divided into four wards? What purpose does it serve? It is not so large but that a resident of one section can easily make himself familiar with the needs of every other section—and "needs" is not always synonymous in the "wants." In the case under consideration there can be no needs peculiar to any one ward, and hence to me the plank is meaningless. It is a great pity that candidates for the office of Mayor should be presented by parties whose politics are national, for it certainly will not strengthen President Wilson's hands in case Mr. Martin is elected, nor weaken them if Mr. Calkins should be successful. This would be one great gain if we should adopt the Commission Form of Government (so-called). As conditions are, the only consideration which should prevail with the voter is which candidate he considers best fitted by education, training and experience to satisfactorily serve the interests of the residents of Plainfield. The Mayor of this city may be a great power for good if he will take the position of a leader. Just as in the hands of men of marked ability the Presidential office has developed unsuspected powers in the nation, so in a smaller way may an energetic, intelligent Mayor make the office play an important role in the betterment of Plainfield. What we have to decide from the utterances and past work of Mr. Martin and Mr. Calkins is, which of them seems to possess the better qualifications for a "leader" Mayor.

EDWARD C. PEARSON.

October 31, 1914.

Editor Plainfield Daily Press:

I sincerely hope that a majority of the voters of Union and Morris counties fully appreciate the importance of re-electing the Honorable William E. Tuttle, the Democratic nominee for the office of Congressman for the district comprising these two counties. President Wilson has met serious conditions with great wisdom and forethought, and failure to express confidence in him by not returning a Democratic Congress would reflect seriously upon the good sense of the American people.

No one knows what the future may bring forth. President Wilson's position as it is, is anything but an enviable one, and in view of the difficulties he must face it would be little short of a crime to add to his already too heavy burdens. We, in this district, are most fortunate in having the privilege of supporting a man of the calibre of Mr. Tuttle for Congress who has been so faithful to his trust. His bitterest enemies cannot say that he has neglected his duties and we all know how steadfastly he has supported President Wilson, who I know would take especial comfort in his re-election because Mr. Wilson's own advent into political life was in Union county and he has given many evidences of his very high personal regard for Mr. Tuttle.

TEN EYCK BEARDSLEY.

Fanwood, October 30, 1914.

Editor, Plainfield Daily Press:

I think it will be conceded that one of the questions that loom largest and are of the most vital importance to the people at this time is the saloon question.

I think it will be conceded that the political right to settle this question by a direct vote of the voters is a right which cannot be denied to an American citizen without repudiating one of the cardinal principles of our government.

I think it will be conceded that a vote upon this question would be a just and equal exercise of political power, fair alike to the friends and opponents of the liquor traffic.

I think it will be conceded that the exercise of this right is dependent upon the passage of a local option law for which the Legislature has been frequently petitioned.

I think it will be conceded that the fact that such a law has been denied to the people of New Jersey is a reflection, either upon our legislators or our citizenship.

I think it will be conceded that the surest way to keep this law out of the statute book is to let the friends of the grog shops get in the Legislature, and that the surest way to write this law into the statute book is to let the enemies of the grog shops get into the Legislature.

I think it will be conceded that if a candidate is unwilling to trust his fellow citizens to vote on the license question, or any other question, it is his duty to stay at home and tend the cows and let some one go to the Legislature who has more faith in free government and more confidence in the virtue and intelligence of the people.

I suggest therefore that every candidate for the Legislature be put under cross examination by the voters, so as to search his conscience and determine whether he will, if elected, stand for or against the principle of majority rule involved in a local option law.

Finland has given the vote to its women, and the Czar of Russia has abolished the liquor traffic in his empire and put a hundred and seventy million people in the total abstinence list.

It is apparent that woman suffrage and prohibition are almost in sight just around the curve of the future and why should not Jerseymen have a full share of the glory of these great victories.

S. S. SWACKHAMER.

High Bridge-Califon.

Arrangements are being made by St. Michael's Total Abstinence Benevolent Society, of High Bridge, for its thirteenth annual ball in Rialto Hall, Thanksgiving eve. At the same time a luncheon will be served.

The King's Daughters, of the Cokesbury Presbyterian church, will hold a roast pig supper in Specht's Hall, November 13. Proceeds will be for the benefit of church work.

Mrs. Annie Van Syckle, Mrs. Robert Moore and daughter, Miss Hilda, of High Bridge, returned last week from a visit at Pen Argyle, Pa.

Mrs. Susan Cortright, of Newark, visited at High Bridge last week.

A nineteen-cent supper was given by the Ladies' Aid Society, of the High Bridge Reformed church, in the chapel, Friday night. Thursday the members were entertained by Mrs. Holloway Cravatt, at her home in North Mill street.

Flemington.

A masquerade dance was given in the auditorium of the grammar school building, Friday evening.

Miss Grace Drake, of Woodsville, is visiting Miss Blanche Alvater.

Mr. and Mrs. Amos Thatcher, Jr., are spending the week with Mr. and Mrs. George Denny, of Newark.

The Flemington W. C. T. U. visited the Raritan Township Poor Farm, Friday afternoon, where the services were held. Rev. Dr. A. W. Sonne, pastor of the Presbyterian church, made an address.

Somerville

Mrs. Louis B. Lameraux, of South street, is visiting in Rahway.

Alexander A. Cortelyou, of Ross street, is in Chicago.

Mrs. E. C. Wise, of New York, is a guest of Mrs. John Metzler, in Davenport street.

Mrs. Russell Burns, of Brooklyn, is a guest of her parents, Mr. and Mrs. William Dills, of West End avenue.

Mrs. William S. Smith, of Blackwell's Mills, spent last week with Mrs. John Hazleton, of West Cliff street.

Mr. and Mrs. James L. Ten Eyck, of Doughty avenue, spent last week at Atlantic City.

Rev. Clarence C. Silvester, rector of St. John's Episcopal church, sent $232 to the Red Cross Society last week. The money was raised by entertainments held here in the last two weeks.

Mr. and Mrs. Theodore E. Stryker, of Rocky Hill, are guests of relatives at Springfield, Mass.

Galen Van Nostrand has been a recent guest of Mr. and Mrs. Isaac Goodhart, at Pluckemin.

The three delegates from the Somerville High School to the State Y. M. C. A. meeting at Morristown gave a detailed account of the convention before the High School at chapel, Friday morning. The boys were Walter Barnes, Leslie Kershaw and Arthur Van Fleet.

AMERICAN SPENDERS.

Washington, Nov. 2—Americans spend $20 for alcoholic liquors for every dollar that buys tea and coffee. Our tobacco costs five times as much as our new churches. Every time we give a dollar to the heathen we hand out a dollar and ten cents for chewing gum. Candy takes from our pockets two and one-half times as much as our medicines. We Americans spend on an average of eight dollars a year for jewelry, it is also figured.

CONVENTION AT NEW HAVEN.

New Haven, Conn., Nov. 2—Prominent churchmen and laymen are gathered here tonight for the thirty-second annual Church Congress of the Protestant Episcopal church. Rev. Eliot White, of Ellis Island; Father Sill, of Kent School, and Rev. Dr. Nichols, of Holy Trinity church, New York, will be among the speakers during the sessions, which open tomorrow morning in Woolsey Hall.

—Advertise in The Daily Press.

LOCAL MAN SHARES IN PECULIAR WILL

W. Harry Coburn, of South End Avenue, Left $600 by His Uncle.

Richard T. Colburn, formerly a war correspondent for the New York World and uncle of W. Harry Colburn, of 1407 South End avenue, this city, left an estate of $306,954.73, when he passed away in New York city on December 9, 1913, according to an appraisal made by one of the Transfer Tax State Appraisers, a report of which was filed in the Surrogate's Court, New York.

The testator was eighty years old at the time of his death and for some reason dreaded death at the hands of one of his relatives, which included his widow and nephew in this city. This is indicated in his will, which states that no beneficiary of his shall share in the will if they had any hand in bringing about his death. The Plainfield nephew is bequeathed $600. One of the terms of the will was that he be laid to rest in Hillside cemetery and this was carried out.

COMING EVENTS.

TODAY.

City Common Council.
Board of Education.
Hebrew Ladies' Ball.
Lecture on Italy at Y. M. C. A.
Borough Board of Education.
Vaudeville at Proctor's Theatre.
Photo-plays at Plainfield Theatre.
Freshman Reception, High School.
Colored G. O. P. Rally, Reform Hall.

TOMORROW.

Election Day.
Vaudeville at Proctor's Theatre.
Chauncey Olcott at Plainfield Theatre.

WEDNESDAY.

Vaudeville at Proctor's Theatre.
McAll Auxiliary.

THURSDAY.

Miss Richards' Lecture on Current Events.
Trinity S. S. Young Men's Bible Class Dinner.
Vaudeville at Proctor's Theatre.

FRIDAY.

Borough Common Council.
Board of Health.
Building Trades Council.
Lydia Chapter, O. E. S., Concert.
Recital at Hartridge Auditorium.
Vaudeville at Proctor's Theatre.

SATURDAY.

High School Minstrels.
Vaudeville at Proctor's Theatre.

WANT AD. BRINGS $5,000 JOB.

Washington, Nov. 2—George B. Thompson, of Washington, recently answered a want ad. in a newspaper, and as a result, he is now third deputy commissioner of charities for New York city, at a salary of $5,000 per year. It appears that Mayor Mitchell wanted a good man for the job, so he advertised in the newspapers, as follows: "Wanted: Business manager, thirty-five to forty-five years of age; able to superintend large force of employes, direct extensive construction work, organize and direct purchasing and distribution of enormous quantities of supplies; only men of marked executive ability and good experience need apply; salary $5,000 a year; highest references required. Over 300 answered the advertisement, and none of them knew it was the largest city in the country that wanted a man. Thompson was surprised to learn that he had won the position, and still further surprised when he found who he was working for.

PAIN HAS ITS USES.

Baltimore, Md., Nov. 2—That pain is an important factor in diagnosing illness, inasmuch as the character of the pain may be of great assistance in determining the nature of the disease, is the statement of Dr. John M. T. Finney, of the Johns Hopkins Medical School. "Therefore," he says, "pain is by no means an unmixed evil, but a blessing in disguise."

POPULARIZE AMERICAN MUSIC.

Chicago, Ill., Nov. 2—The first of the "native" concerts to be given by the Chicago Symphony Orchestra, wherein all foreign music is banished and all of the airs are America's product, takes place tonight. Six of those distinctively American concerts will be given.

GA. FAIR OPENS TOMORROW.

Macon, Ga., Nov. 2—The eleven-day Georgia State Fair will open here tomorrow, and in preparation for the event, many attractions have been gathered and a notable exhibit prepared.

TO SUBSCRIBERS

Subscribers to the Daily Press who are served by the route boys will confer a favor by promptly reporting to the Press office, either in person, by telephone or by mail, any negligence on the part of the route boys. Phone 1300.

Hon. WILLIAM E. TUTTLE, Jr.

THE "MAN ON THE JOB" WITH WILSON

Woodrow Wilson's appeal to the Home State is for support and confidence. That can only be given by returning to Congress men like William E. Tuttle, Jr., who have shared with him the labor and responsibility of great accomplishment.

—Paid for by W. E. Tuttle Campaign Committee.

SPEAKING OF OPPORTUNITY.

There is no dearth of opportunity, but rather defective vision, or sluggishness of the liver and the lookout.

The thing you want exists somewhere and if it is insurance, you can find no better place of procuring it than right here.

FREDERICK A. MARTIN CO.

(Successor to Elston M. French Insurance Agency)

171 NORTH AVENUE — Telephone 2304

Insurance — Mortgages — Real Estate

The Oldest Insurance Agency in This City.

G. SMITH, Prop. Plainfield Tel. 2327-W. Dunellen Tel., 2842-R.

SMITH'S AUTO EXPRESS

Furniture and Pianos Boxed, Packed and Shipped

MOTOR VANS for Long Distance Moving

159 NORTH AVE., PLAINFIELD, N. J. — OFFICE — 239 FRONT ST., DUNELLEN, N. J.

Chauncey Olcott, In "The Heart of Paddy Whack," at the Plainfield Theatre, Tuesday Night.

TRY A PRESS WANT AD

PAINTERS AND DECORATORS.

With appropriate wall paper, that is, wall paper that is selected so as to harmonize with the surroundings and there is no better place to find just what you desire in design, quality and price than at our store.

Yes, we do all kind of painting and decorating.

Painters and paperhangers' supplies of all kinds.

L. P. Woolston. H. F. Woolston

WOOLSTON & BUCKLE CO

Painters and Decorators.

143-145 NORTH AVENUE.

Established 1889. 'Phone 1086

m-s tf

JAMES C. HANSEN

DECORATOR

DEALER IN

PAINTS, OILS, GLASS

VARNISHES, Etc

141 East Front St., Plainfield, N.

Distributor of John W. Masur & Son's Pure Colors Ready Mixed Paints Etc

If there are children in your family, you have no more important duty than to protect them from impure milk.

Wood Brook milk stands always high on the list of the Board of Health Reports on milk. (Copies mailed on request.)

Wood Brook milk is health insurance.

WOOD BROOK FARMS,
Plainfield, N. J.

Hedge Plants

For hedging, we recommend our Japanese Barberry, which is both beautiful and protective. Can also supply your wants in California Privet. Phone for estimate on your work.

In Cut Flowers we make a specialty of Carnations, raising only the finest varieties. Present price 50c per dozen, delivered.
Phone 1349.

Belleview Avenue Nursery Company

Off Park Av., near Hillside Cemetery

HENRY J. FORRISTEL, Mgr.

10 6 2mos.

L. HASLWANTER

THE CATERER

Mountain Avenue, Plainfield.

Breakfast, Luncheon, Five O'clock Tea, Dinner and Suppers, for Weddings, Banquets and Private Receptions.

Fine Music for Dancing—Cabaret. Furnish Everything.

Culinary Art Specialties Delivered anywhere.

For Rent—Linen, China, Silver, Tables, Chairs, etc.

TEA ROOM

Exquisite Service at All Hours.

9 30 3mo.

DR. MANDEVILLE

SPECIALIST

565 Broad St., opposite Shubert's Theatre, Newark, N. J.

Twenty years' experience as a specialist on all chronic diseases of MEN AND WOMEN.

Catarrh, Nervous Diseases, Diseases of Heart, Kidneys, Stomach, Liver or Bladder, Rheumatism and all Lung Diseases.

Office Hours Daily: 2 to 4 p. m.; 6 to 8 p. m. Mornings: Tuesdays and Fridays, 11 a. m. to 12 noon. Closed all day Saturday.

ADVICE FREE.

Don't Forget Name, Place and Number.

505 North Avenue, Telephone 290-W

A. Colucci

SEWER & GENERAL CONTRACTOR

Estimates Cheerfully Given.

All work warranted. Best reference

6 17 tf

—It pays to use the advertising columns of The Press.

SANTA'S SHIP IS FITTING OUT

Will Take Message of Good Will to Europe.

COLLIER JASON THE BEARER.

Laden With Christmas Gifts From Children of America and Others to Orphans Made by War, She Will Visit England and France and Other Countries.

Not a day passes without news of more killings in the frightful strife in which Europe is engaged, and some men have calculated that by next Christmas 1,000,000 children will be fatherless because of the war.

It is to bring at least a little Christmas joy to these orphans that America's Santa Claus ship will sail from New York on Nov. 15 with a cargo of gifts from the children of America and other well meaning persons to the children of the war stricken countries of Europe.

The collier Jason has been designated by Secretary Daniels to carry the Christmas presents. The Jason is 536 feet long and 65 feet wide. Her hold is 36 feet 3 inches deep. She can carry 10,500 tops. She is made of steel throughout. Her cost was $951,000. The commanding officer of the ship is Henry T. Merriwether, who ranks as a master in the naval auxiliary service.

Jason Is Uncle Sam's Contribution.

With the assignment of the Jason everything has been done that can be done by the government to make the children's Christmas movement a success.

The navy department has been working on the itinerary of the Jason. It is expected that the first stop will be made in England. From there the collier will cross the channel and probably go to Havre, since that is the nearest port to Paris, provided that port is still an open port by the time the Jason reaches the other side.

All the foreign countries have assured a safe convoy to the Santa Claus ship. France is going to give her a reception, and so is England, and, as for the other countries that will be visited, everything points to a grand welcome.

Interest in the Christmas ship throughout the country has been stimulated for several weeks by influential newspapers in various large cities, which have been urging their readers to contribute gifts for the children of Europe.

Wilson Greatly Interested.

John Callan O'Laughlin, the Washington correspondent of the Chicago Herald, wrote:

"Think of it, children of America!

"President Wilson, your president, is very much interested in the plan to send Christmas gifts to the fatherless little ones of war ridden Europe.

"The ambassadors of the countries at war, the men who are on duty at the capital of the nation looking after the interests of their respective nations, say that your gifts will be received and bring joy and comfort and great thankfulness to those boys and girls whose fathers are dead and for whom there can be no Santa Claus unless you take his place.

"Isn't it marvelous that you can so stir the world; that you can get the United States, which is neutral, to join with Great Britain, France and Russia and Germany and Austria and little Belgium, all of which are belligerents (that is a mouthful), in sending a ray of light through the gloom that covers Europe?

"What does all that mean?

"It means first of all that through the work of your brains and your hands you are going to make a little girl or a little boy smile through his tears on Christ's birthday.

"Isn't that worth working for?

"Then it means that war will pass by the ship that carries your gift to the poor, fatherless child; the ship with the stars and stripes, your country's flag, and the streamer of white with the star of hope, Christ's flag, and the single word 'Inasmuch.'"

Chance to Make Friends For Us.

The suggestion has been made that the women who are working for the sufferers and soldiers in Europe attach to each gift they send a small tape bag bearing the words "A gift from America."

Every one making a garment for those in need is actuated by a kind thought, the sponsors of this idea say, and conversely every recipient must have a feeling of gratitude toward the unknown donor. The plan, they say, is a splendid opportunity to make friends for America.

"We Hunger," Say the Belgians.

A woman of Copenhagen, Denmark, received recently from Belgium a postcard, the writer of which, a Belgian, advised her to remove the stamp, as it was rare. Under the stamp were found three words, "Nous avons faim" ("We are hungry").

War Orders For Packers.

For the first time in sixteen years the meat packers at the Chicago stock yards are working day and night in the canned meat and hide departments to fill orders due to the European war. In the canning department 3,000 extra men have been put to work within a week.

—Your "for sale" ad will be found and considered—probably investigated—by some of your "logical buyers."

Temperance

NEWS AND VIEWS

Conducted by

THE W. C. T. U.

Eating.

The best diet for summer or winter is that which is most natural. The moment you use an unnatural diet you set up unnatural conditions. Meat is heating in the sense that it is irritating, not in the sense that it is warming. Meat tends to make people more ill-tempered—that is, with nerves less under control—whereas a fruit diet tends to equability of temper. Feed a man wisely and he tends to become more self-controlled.

The best summer diet is largely fresh fruit and salads. Other things to avoid in summer are beans, peas and lentils and alcohol. Things to take are fruits, salads, salad dressings, fresh garden vegetables, butter, eggs, cheese, milk, cream, honey. Onions are good in summer or winter. They are the food on which the Pyramids were built. They are one of the most valuable foods the world has ever had.

Rice is an excellent summer food, and so is macaroni. The English housewife does not use sufficiently the various kinds of macaroni. Again and again in French and Italian households I have asked for soup, and within ten minutes I have got a delightful milk soup made with vermicelli or macaroni, whereas in England the soup is usually the heavy stock.—Herald of the Golden Age.

Eat Enough, Then Quit.

Atlantic City, N. J.—Overeating, especially of meats, excessive use of alcohol and coffee causes many cancers, and the only hope for their extinction lies in absolute subsistence on vegetables with the exclusion of coffee and alcohol.

This, in substance, was the statement made yesterday by Dr. L. Duncan Bulkley, of New York, in an address before the American Medical Association. He pointed out that cancer virtually was unknown among the barbaric races who lived directly on products of the soil.

Comparison Between Kansas and New Jersey.

	Kan.	N. J.
Number of counties	105	21
Counties with empty jails	53	0
County with empty almshouses	38	0
Counties with feeble-minded dependents	54	0
Counties with insane dependents	87	0
Counties with convicts in State's Prisons	63	0

Kansas passed a prohibition law in 1881.

Secretary of State of West Virginia Says Law is Effective.

"Prohibition has proven a decided success in West Virginia. I defy any one to show the contrary," said Stuart F. Reed, Secretary of State of West Virginia, in addressing a large audience in Toledo, Ohio.

"The manufacturers and mine owners, who opposed prohibition so bitterly during the campaign, are now enthusiastically in praise of it," continued Mr. Reed. "The leaders of organized labor and many of the rank and file who were likewise strongly against prohibition, now declare that it has proved a boon to the working man.

"The State Labor Commissioner, after a canvass of all industries, says that labor and capital both agree that the efficiency of the workingmen has increased at least twenty-five per cent."

When the liquor question came up for discussion at the National Congress on Industrial Safety in Chicago, October 14, it is reported that not a single member came to the defense of alcohol. The discussion started when L. R. Palmer, chief inspector of the Pennsylvania Department of Labor and Industry, said that "sixty per cent. of industrial accidents are charged to liquor."

"Milk has taken the place with our men that liquor used to hold," asserted E. K. Prichett, of the Macey Company, at Grand Rapids, Mich., "and this is how it happened. After forbidding the men to use alcohol beverages, we arranged to have milk wagons call at the factories at 10 o'clock each morning. We then permitted them to halt n their work and go out and buy bottles of fresh milk. We find this arrangement practically has solved our drinking problem."

Later the organization, represented by 700 delegates, unanimously and enthusiastically adopted the following resolutions:

"Whereas, It is recognized that drinking of alcoholic stimulants is productive of a heavy per cent. of the accidents and diseases, affecting the safety and efficiency of workngmen; be it

"Resolved, That it is the sense of this organization to go on record in favor of eliminating the use of intoxicants in the industries of the nation."

The members of the National Safety Council employ more than a million men.

REAL ESTATE
INSURANCE
MANNING & CURTIS
106 DEPOT PARK

Of Interest to Women and the Home

FASHION HINT

By JUDIC CHOLLET

It is not often that one pattern can be made to serve two entirely different ends, but here is a coat that can be made with a tunic to wear over a plain skirt or without the tunic to wear over a fancy skirt, and the difference is so complete that it scarcely would be recognized as fundamentally the same.

The short double breasted coat is much liked for the tunic skirts and

DOUBLE BREASTED COAT.

for the draped skirts that still keep their place, and the coat with the open tunic is one of the newest of the sort.

The model, while it includes all the latest features, is eminently a simple one, for the seams to the shoulders mean an easy fit.

The tunic when used is joined to the lower edge, and the model will be found an excellent one for all the fashionable serges, for the broadcloth that is so much liked, as well as for gabardine, wool velours and the like.

For the medium size the coat with tunic will require six yards of material twenty-seven inches wide, with one-eighth yard of velvet for the collar; the coat without tunic three and one-half yards twenty-seven inches wide.

This May Manton pattern is cut in sizes from 34 to 44 inches bust measure. Send 10 cents to this office, giving number, 8438, and it will be promptly forwarded to you by mail. If in haste send an additional two cent stamp for letter postage. When ordering use coupon.

No..... Size.....

Name .....

Address .....

.....

CHILDREN'S EYES

don't neglect them. Now is the time before the hard winter's work at the books. Headache and Neuralgia quickly relieved. No charge for consultation.

STILES & CO

Philadelphia Eye Specialists
AT 107 EAST FRONT ST.
EVERY THURSDAY.
Free Consultation.
Hours 10 to 4:30.

A. H. ENANDER

SANITARY PLUMBING, GAS FITTING. STEAM AND HOT WATER HEATING.
Contractor for Sewer Connection
125 WATCHUNG AVE.

Hoagland's Express

FURNITURE AND PIANO MOVING
Office, 116 West Second St.
Telephone 883-W.

—DON'T MAKE DON'T YOUR CREED. If you have something to sell, some quest to pursue—do these tasks aggressively, through want-ad vertising!

Some Cookery Suggestions

SOME EGGLESS PUDDINGS.

DINNER MENU
Thick Vegetable Soup
Boiled Beef With Horseradish Sauce.
German Potatoes With Saute Onions
Coleslaw
Lemon Pudding
Coffee

DESSERTS that may be made with out eggs are timely economies. They are apt to be more wholesome, too, if these essentials to richness are omitted.

Raisin Puff Pudding.—Take one-half cupful butter, two cupfuls flour, one half cupful milk, one cupful raisins, two tablespoonfuls sugar, two teaspoonfuls baking powder. Rub the butter into the flour, add the rest of the ingredients and steam in a well greased basin for two hours.

Served In Cups.

Lemon Pudding.—Take one-half pound breadcrumbs, one-half pound sugar, one-quarter pound butter, rind and juice of one lemon, lemon sauce. Cream the butter and sugar together and add the breadcrumbs and the rind and juice of the lemon. Place this mixture in well buttered cups and bake for half an hour. Turn out and serve with lemon sauce.

Week End Pudding.—Take a small loaf of bread, three-quarter pound suet, three-quarter pound raisins, two carrots (grated), three-quarter pound sugar, one-quarter pound lemon peel. Cut up the loaf of bread and scald it. Strain off the water thoroughly, add the other ingredients and place in well greased moulds. Boil four and a half hours.

Flavored With Marmalade.

Steamed Pudding.—Take one cupful flour, two tablespoonfuls sugar, two tablespoonfuls butter or dripping, two tablespoonfuls marmalade, two tablespoonfuls raisins, one-half teaspoonful baking soda and one cupful milk. Rub the butter into the flour, add the sugar, marmalade and raisins. Dissolve the soda in the milk and stir this into the other ingredients. Steam for two and a half hours and serve with boiled custard.

Anna Thompson.

Daddy's Bedtime Story—How the English Sparrow Invaded America.

She Drove Many of the Nice Song Birds Away.

"ALL the lovely song birds have gone, and there are only these horrid little brown birds," complained Evelyn as the children came to daddy for the evening story.

"Oh, what's the difference?" scoffed Jack. "One bird is just the same as the others."

"Oh, no, they aren't, Jack, which you know very well!" said daddy. "Don't you think that an ostrich would look funny with a pelican's head? Evelyn is quite right. When you take time to think of something besides your games, which I will admit little boys are very apt to do, you will appreciate just what Evelyn means. And that reminds me, did you children ever hear of the bird invasion of America?"

"No, daddy!" cried Evelyn. "Tell us about it!"

"Well," said daddy, "it was these same little brown birds you have just mentioned, Evelyn, that invaded America. They are English sparrows, and what looked like a harmless visit turned out to be a regular warlike invasion.

"You see, it was years and years ago. The farmers of this country suffered from certain kinds of bugs that devoured their grain, and these sparrows in England had the reputation of being very deadly to these particular bugs, for they liked them very much for their dinners. So the farmers sent for just a few of the fat brown sparrows.

"And it went very well for a time, but then the grandsons of the men who had sent for the sparrows had reason to regret their coming. The air of the United States seemed to agree with these little fellows, and they got so there were regular armies of them, and they ate not only the bugs they were brought to eat, but they also ate some things the farmers wanted them to leave alone. They wouldn't let these things grow, they ate them so fast, and, too, they were warlike little birds and drove many of the nice song birds away. So after a time the farmers wished they had left them over with the king of England, where they belonged."

"There are certainly a lot of them around in fall and winter, daddy," said Evelyn thoughtfully.

"Yes," replied daddy, "and I must confess I always rather liked them in spite of the fact they are considered a sort of tramp bird and not as nice as the others. Maybe that is why I am partial to them because everybody abuses them, and then, too, it is rather fun to feed them crumbs in winter and watch them fight and scramble for them."

"We'll have to start a bird club, daddy," said Evelyn.

Looking for a Range?

We have them; the kind that has stood the test of time as we have sold them for years and know they are all right. Made by first-class manufacturers of new iron, warranted to work and bake in the best manner with a minimum of coal; therefore we can recommend our

Famous Trio { QUEEN, COUNTESS and DOCKASH

In the HEATING line nothing is better than our

Acorn Oak Heaters

An ornament to your room and very moderately priced. Call and see them.

Gayle Hardware Co.

GENERAL HARDWARE AND HOUSEFURNISHINGS

'Phone 398 Front Street and Park Avenue

Enamel-Ware Sale

The assortment consists of Pudding Pans, Milk Pans, Bowls and Basins in Pure White, Four-Coated Extra Heavy Lisk Ware; an article in this assortment

25c each

The Enameled Kitchen Range displayed in our window still attracts attention. This is the latest production in range building and is guaranteed not to chip.

Don't fail to see this line if you need a stove.

A. M. GRIFFEN CO.

119-121-123 E. Front St., Plainfield N. J.

Two 'Phones 6—214

TIME TABLE
Plainfield Transit Co.

Auto Bus Service Between Plainfield and South Plainfield, Plainfield and Stirling, Plainfield, Warrenville and Mount Bethel.

PLAINFIELD and SOUTH PLAINFIELD

WEEK DAYS.

Leave Plainfield—6.30, 9:00, 11.45 a. m. x1:00, *1:30, 4.00, 5:00, 6:15, *7:00, 10:00 *11:15.

*Saturday only. xExcept Saturday.

SUNDAYS.

Leave Plainfield—9.00 a. m. 12:00 noon, 2:00, 4:00, 5:00, 9:00 p. m.

LEAVE SOUTH PLAINFIELD.

WEEK DAYS.

Leave South Plainfield—7.00, 9.20 a. m. 12:00 noon, 1.30, *2:00, *4.30, x4.45 5:30, *7:15, 7:30, 10:50, *11:45 p. m.

*Saturday only. xExcept Saturday.

SUNDAYS.

Leave South Plainfield—9:30 a. m. 12:15, 2.30, 4:30, 5:30, 9:30 p. m.

LEAVE PLAINFIELD.

Leave Plainfield—6.25, 8:15, a. m. *1:00, 3.00, 4.30, 6.25, *10.00, *11:00 p. m. Sundays and Holidays, 9.00, 10:30 a. m., 3.00 5.30, 8.30 p. m.

Leave Watchung—6.35, 8.25 a. m. *1.10 3.10, 4.40, 6.35, *10.10, *11.10 p. m. Sundays and Holidays, 9.10, 10.40 a. m., 3.10 4.40, 6.40 p. m.

Leave Stirling—8.50 a. m. *1.35, 5.00 *10.30 p. m. Sundays and Holidays, 11.0 a. m. 5.00 p. m.

Leave Warrenville—6.50 a. m. 3.30, 6.50 *11.30 p. m. Sundays and Holidays, 9.3 a. m. 3.30 6.50 p. m.

Leave Mt. Bethel—7.00 a. m. 7.00 p. m. Sundays and Holidays, 9.45 a. m. 7.10 p. m.

PLAINFIELD, WATCHUNG, WARRENVILLE and MT. BETHEL.

WEEK DAYS AND SUNDAYS

Leave Plainfield—6.25 a. m., 2.00, 6.25, *11.00 p. m.

Leave Watchung—6.35 a. m., 3.10, 6.40 11.15 p. m.

Leave Warrenville—6.55 a. m., 3.30 6.50, *11.30 p. m.

Arrive Mt. Bethel—7.10 a. m., 7.15 p. m.

Leave Mt. Bethel—7.10 a. m., 7.15 p. m.

Leave Warrenville—7.20 a. m., 3.30 7.30, *11.30 p. m.

Leave Watchung—7.30 a. m., 3.45, 7.40 *11.45 p. m.

Arrive Plainfield—7.50 a. m., 4.05, 7.55 *12.00 p. m.

*Saturday only.

Sundays and holidays the bus will leave for Watchung, Warrenville and Mt. Bethel at 9.00 a. m., instead of 6.35. Other trips will be the same as week days.

PLAINFIELD and STIRLING.

Leave Plainfield—[illegible] 4.30 p. m.

Leave Watchung—[illegible] p. m.

Leave Stirling—[illegible] 5.15 p. m. 7.15 a. m. bus connects with [illegible] train at Stirling for Newark 4.30 p. m. bus connects with 5.15 p. m. train at Stirling, from Newark.

SATURDAY EXTRAS ONLY.

Leave Plainfield—1.00 p. m.

Leave Stirling—1.30 p. m.

SUNDAY ONLY.

Leave Plainfield—10.30 a. m. 4.30 p. m.

R. W. CAMPBELL, Mgr., 310 Park Ave. 'Phone 130, Plainfield.

ARRIVAL AND DEPARTURE OF MAILS AT PLAINFIELD POSTOFFICE.

May 20th, 1914.

NEW YORK MAILS. Arrive—6:30, 8:00, 8.40, 11:45 a. m., 1:30, 2:30, 5:00, 5:50, 8:30 p. m., 12 midnight. Close—6:30, 7.45, 10:00, 10.45 a. m., 12 noon, 2:00, 3:50, 5.45, 7:45, 9:00 p. m.

SOMERVILLE AND EASTON. Arrive—8.40, 10.45 a. m., 12.45 and 7:05 p. m. Close—6.30, 7:45 a. m., 1:30, 4:30 p. m.

PHILADELPHIA—Direct. Arrive—6:30 8:00, 9.40, 11:45 a. m., 12:30, 2.30, 7:00 p. m. Close—6.30, 11.30 a. m., 1.30, 3:50 5.50, 9.00 p. m.

THROUGH FAST MAIL FOR EAST. Close 12 noon, 2:00, 3:50, 5:45 p. m.

DIRECT THROUGH FAST MAIL FOR WEST. Close—6:30, 11:30 a. m., 1:30, 5:00 and 9.00 p. m.

DIRECT SOUTHERN MAILS. Close—5.30, 11.30 a. m., 1.30, 7:00 and 9:00 p. m.

PENNSYLVANIA. West of Easton. Close—6.30 a. m., 1.30, 5:00, 7:00 p. m.

ELIZABETH—Direct. Arrive—5:30, 8:40 a. m., 1:30, 2.00, 5.30 p. m. Close 7:45, 10:00 a. m., 12 noon, 5:45, 9:00 p. m.

NEWARK—Direct. Arrive—5:30, 8:45 a. m., 1.30, 2.30, 5:30 p. m. Close—6.30, 7:45, 10.45 a. m., 12 noon, 2:00, 3:50, 5:45, 9.00 p. m.

WATCHUNG. Arrive—1.00, 6.45 p. m. Close—9.00 a. m., 5.30 p. m.

WARRENVILLE. Arrive—1.00 p. m. Close—9.00 a. m.

SUNDAY MAILS. Office open from 9.30 to 10:30 a. m.

A. E. HOAGLAND, P. M.

QUIT MEAT WHEN KIDNEYS BOTHER

Take a Glass of Salts if Your Back Hurts or Bladder Troubles You.

No man or woman who eats meat regularly can make a mistake by flushing the kidneys occasionally, says a well-known authority. Meat forms uric acid which clogs the kidney pores so they sluggishly filter or strain only part of the waste and poisons from the blood, then you get sick. Nearly all rheumatism, headaches, liver trouble, nervousness, constipation, dizziness, sleeplessness, bladder disorders come from sluggish kidneys.

The moment you feel a dull ache in the kidneys or your back hurts, or if the urine is cloudy, offensive, full of sediment, irregular of passage or attended by a sensation of scalding, get about four ounces of Jad Salts from any reliable pharmacy and take a tablespoonful in a glass of water before breakfast for a few days and your kidneys will then act fine. This famous salts is made from the acid of grapes and lemon juice, combined with lithia and has been used for generations to flush clogged kidneys and stimulate them to activity, also to neutralize the acids in urine so it no longer causes irritation, thus ending bladder disorders.

Jad Salts is inexpensive and cannot injure; makes a delightful effervescent lithia-water drink which all regular meat eaters should take now and then to keep the kidneys clean and the blood pure, thereby avoiding serious kidney complications.—Adv.

"THE WOMAN'S EXCHANGE"
207 Park Ave. Tel. 850.
Home Made Cakes, Bread, Rolls and Fancy Articles.

We go to the Root of Eye-sight Trouble

and so accomplish great good. The root—the first principle—is careful examination, correct diagnosis, and for that we make no charge—our only charge is just exactly the eye glasses or spectacles you need.

LEO SLONIM
Optometrist
226 W. FRONT ST. PLAINFIELD, N. J.

Wrench Tools

Every useful Tool that's needed to make things snug and tight. You'll find all the little low cost Wrenches as well as the higher grade Tools—and quality for quality, you'll find lower prices than you've ever seen.

Every useful Wrench and Tool that's needed is here and makes it still more interesting for you to **"Come in and Look Around."**

F. A. KIRCH & CO.,
205 Park Ave., Plainfield, N. J.
Phone 578

Torrington Vacuum Cleaner

This easy running **Roller-Bearing** hand power vacuum cleaner is free from wooden cranks and bearings that warp with every change of temperature.

Has steel axle with fibre connections and three large powerful bellows with a driving mechanism that is all steel, operating on roller bearings. We guarantee this machine to do the work equal to any high priced electric cleaner; demonstration given at your convenience. Prices

$5.00 to $7.00

L. B. Van Camp
Front and Somerset Streets

CASH or CREDIT
CLOTHING CLOAKS
BERNSTEIN OUTFITTING COMPANY
HATS SHOES
204 W. Front Street Plainfield N.J.

1 Flight Up Over the Lyric. Open Evening Till 9 o'clock.
Formerly Nat. Bernstein, of 222 West Front Street.

Among the New Things in Our Fall Stock are:

JAPANESE GARDENS AND ACCESSORIES
FULPER VASE-CRAFT
ROSEVILLE POTTERY and
HEINTZ ART BRONZE GOODS

JOSEPH W. GAVETT
318 WEST FRONT STREET

What can't be cured
May be endured
If you're insured with

J. C. POPE & COMPANY

All kinds of insurance.
FIRST NATIONAL BANK BUILDING
113 E. FRONT STREET PLAINFIELD, N. J.
tf-s-t

TRY A PRESS WANT AD.

Lend a Hand!

Foreign cash is pouring in, pouring in, pouring in.
Foreign cash is pouring in, my fair country.
Open up your bins of grain,
Offer bread and succor pain,
Chance like this won't come again!
My fair country.

Trade is swinging round this way, round this way, round this way.
Trade is swinging round this way, my fair country.
Now the imports almost cease,
While the exports fast increase,
Others war and we're at peace,
My fair country!

Land of pilgrims, lend a hand, lend a hand, lend a hand!
Land of pilgrims, lend a hand my fair country.
Soldiers die and widows weep,
You a solemn trust must keep
What ye sow that must ye reap,
My fair country!

—H. S. Haskins in New York Sun.

"SILENT MAN" WILL HEAD CHICAGO'S RESERVE BANK.

McDougal, Chosen For the $30,000 Place, Investigated John R. Walsh.

James B. McDougal, the "silent man" of Chicago's financial district, has been elected to the governorship of the Federal Reserve bank of Chicago.

When the bank is eventually opened it will have only 979 depositors. They will include national banks in federal reserve district No. 7 and the few state banks that have signified their intention of entering the new monetary system. The capital of the new bank will be approximately $12,700,000.

The man who was selected as governor of the new bank by the board of directors of the reserve bank has been little known outside of banking circles. It is expected that the position will carry with it a salary of $30,000 a year, although this has not been definitely decided upon.

As governor of the bank Mr. McDougal will have much to do with passing upon commercial paper offered to the federal bank for rediscount by banks in time of financial stress and will act as a safety valve of the business affairs of the district.

Since 1906 Mr. McDougal has been bank examiner for the Clearing House association. For five years prior to that time he was a national bank examiner and was one in charge of the investigation into the affairs of John R. Walsh.

Following the Walsh failure and the installation of the present clearing house system of bank examinations he was selected as the man who could best carry out the plan. So successful was he that the New York banks decided to install the same system and determined upon him as the man who could do the work. He was offered a large salary, but the Chicago banks refused to let him go and to retain him increased his salary to $17,000 a year.

$5,000,000 SENT BY MAIL.

Government Adopts Parcel Post Method of Shipping Gold.

Five million dollars in gold was sent by parcel post to the United States subtreasury in Boston from the mint in Philadelphia. This was the first shipment of money by the government by way of the parcel post system. The bags of gold were received at the South station by Superintendent Johnson of the United States railway mail service and a crew of four clerks. It took them several hours to unload the gold on to a regulation postal screen wagon, which carted it across the city to the Boston federal building.

It has been the custom of the government to ship its money by express, but this experiment of sending it by parcel post has proved successful, and it is not improbable that the treasury department will use the mails from now on for this purpose.

POINTS FROM PRESIDENT'S PITTSBURGH SPEECH.

In his address to the Young Men's Christian association of Pittsburgh President Wilson said:

Young men are embarrassed by having inherited their fathers' opinions.

I wonder if we attach sufficient importance to Christianity as a mere instrumentality in the life of mankind.

Character is a byproduct, and any man who devotes himself to its cultivation in his own case will become a selfish prig.

Christ came into the world to save others, not to save himself.

An association of Christian young men is an association meant to put its shoulders under the world and lift.

Young men are strong. Christian men are the strongest kind of young men.

I have a hate for a particular sort of person, and that is the moral coward.

A man who is virtuous and a coward has no marketable virtue about him.

The life of society, the life of the world, has constantly to be fed from the bottom.

If you want to make a place wholesome the best instrument you can use is the sun.

You cannot stand still. You must push forward the things that are right.

—You find the "short road" to employment when you tell what you can do—interestingly, frankly—in a want ad.

BARTLETT TELLS OF ARCTIC WALK

Tramped Over Ice to Save His Comrades.

CRAWLED PART OF WAY.

"All In Day's Work," Says Explorer and Navigator Returned From Far North With Eight of Party After Losing Eleven Others—He Made Perilous Trip With Only One Eskimo.

After a bitter experience in the northern wastes, nine survivors of the Canadian arctic expedition, which left Esquimalt in June, 1913, arrived at Victoria, B. C. They were brought from Nome, Alaska, on the United States revenue cutter Bear. The party was headed by Captain Robert A. Bartlett, the famous explorer.

Eight of the exploration party were lost on the journey from the point where their ship Karluk was crushed by the ice to Wrangel island, and three died in camp at the island, one from an accident.

"All In the Day's Work."

Captain Bartlett told the story of the Karluk's last voyage in bare facts. Relating a few of the obstacles he had to overcome on his tramp across the ice from Wrangel island to Emma Harbor, Siberia, he dismissed most questions as to his perils with a nonchalant "Well, it's all in the day's work."

Realizing that help must be summoned from somewhere or the entire party on Wrangel island would succumb through starvation, Captain Bartlett decided to set out on a walk which would bring him to the outside world. He knew the journey meant terrible hardships and possibly death.

"On March 18," he said, "I left the camp with an Eskimo boy, Kattovick, seven dogs and a sledge made by Mr. Hadley, the exact copy of a sledge used by Peary in his trips. We had supplies for ourselves and dogs for thirty-eight days. I intended to get to East Cape, Siberia. We had difficulty in crossing the strait which separates Wrangell island from the mainland, the air line distance being 100 miles.

"I thought when I left the island that I would make it in seven days, but strong easterly and westerly gales and the moving ice retarded our progress. As we neared the Siberian coast we had considerable difficulty with the rafted ice and deep, soft snow.

"On one occasion I was seventeen days making a distance of ninety miles. In some places the young ice was barely strong enough to support our sledge, and the ice would not support us in walking, so we had to cross it by lying flat on our stomachs and crawling across. Owing to the hardship of the journey several of my dogs gave out completely, and my native boy showed signs of losing his nerve.

"Early one morning I sighted land and hoped to reach it that evening. On seeing the land Kattovick became very active. More leads were encountered during the day, and I had to spend another night on the ice. The next day northerly winds set in and raftered the ice up on the Siberian shore. By working hard all day we managed to reach North Cape, Siberia.

"I saw no signs of habitation, so we camped for the night. The next morning we started along the Siberian coast for East Cape. One lone igloo was sighted, and we went in. In the ice hut I found a Siberian native, his wife and one child.

Saw Their First White Man.

"I came across the first white man at Koluchin bay. He made both of us at home, and we got considerable bread and tea. Being in need of a couple of good dogs I traded my binoculars to a native for two huskies. At Cape Serdze, Siberia, I met a trader who, after taking us in and feeding us, assisted us in getting to East Cape.

"Both Kattovick and myself were beginning to feel the effects of our hardships. My legs were swelling, and at times I experienced difficulty in walking. After more hardships I reached East Cape and there met an English trader. It was here that I met Baron Kliest, the Russian district commissioner for that part of Siberia.

"The baron offered to take me to Emma Harbor, Siberia, where his headquarters were located.

"The whaler Herman reached Emma Harbor during the latter part of May, and I immediately made arrangements to have the whaler take me to Nome, Alaska. When we arrived off Nome the roadstead was blocked with ice, so we headed for St. Michael.

Eyes and Legs In Bad Shape.

"Arriving there, I was still suffering from swollen legs and feet, and my eyes also were giving me trouble. After notifying the Canadian government by telegraph I received medical attention. In a week's time I had nearly recovered from my illness.

"While I was recuperating at St. Michael the cutter Bear arrived on June 5. She reached Nome Aug. 30. Four days later we started out on our second attempt to rescue the men at Wrangel island.

"On Sept. 8 we met the schooner King and Wing, and she informed us that she had the eight survivors from Wrangel island on board. The men were transferred to the Bear in order to receive medical attention. We then returned to Nome."

—If you have a really desirable house or apartment to rent, your "ad" will constitute GOOD NEWS to some anxious people in this city.

NEW JERSEY'S GREATEST STORE

Store opens Daily at 9 A. M. Closes Saturday 6 P. M.

HAHNE & CO.
NEWARK

Mail and Phone Orders Promptly Filled

The Greatest Sale We've Ever Held!—An Event That Has Brought People From All Parts of Jersey and From New York—Such Is the Fame of the

Liquidation Sale of O'Neill-Adams Co.'s Huge Stocks at About Half Price!—Now in Progress at Hahne's!

—This great sale was launched Monday a week ago, before the greatest crowd that ever assembled at the Hahne Store. People came from far and wide—nearly all sections of New Jersey were represented—New York, Brooklyn, even as far away as Long Island! And what a day it was! One continuous whirl of buying—a steady stream of eager shoppers! And still the O'Neill-Adams' stocks keep coming in every day! Tomorrow the sale begins anew—with new offerings—new savings—new half-price items! Come Tuesday by all means!

—To tell the story in the usual tabulated item style would be an impossible task—it would be tedious for you to read. But mark our words—the new stocks that keep coming in are every bit as good as those offered on the very opening day! A great coat sale is in full swing—the waist section offers new values—the apparel sections are fairly bristling with half price items! And so it goes throughout this whole fifteen-acre store—every department is represented. Every section—half price offerings everywhere!

O'Neill-Adams Prices on Most of These Items have been Clipped in Two!

Women's Furs at Half Price
Women's Suits at Half Price
Women's Dresses at Half Price
Women's Coats at Half Price
Misses' Suits at Half Price
Misses' Dresses at Half Price
Misses' Coats at Half Price
Girls' Apparel at Half Price
Trimmed Millinery at Half Price
Untrimmed Millinery at Half Price
Ostrich Feathers at Half Price
Women's Corsets Near Half Price
Muslin Underwear Near Half Price
Children's Wear Near Half Price
Infants' Wear Near Half Price
Men's Suits at Half Price
Men's Overcoats at Half Price
Men's Fur Coats at Half Price
Colored Silks Near Half Price
Black Silks Near Half Price
Sheets and Cases Near Half Price
Household Linens Near Half Price
Fancy Linens Near Half Price
Blankets and Spreads Near Half Price
Comfortables Near Half Price
Fine Laces at Half Price
Fine Embroideries at Half Price
Dress Trimmings at Half Price
Women's Neckwear at Half Price
Fine Ribbons at Half Price
Handkerchiefs at Half Price
Knit Underwear at Half Price
Women's Stockings at Half Price
Children's Stockings at Half Price
Misses' Stockings at Half Price
Boys' Stockings at Half Price

Boys' Clothing at Half Price
Boys' Furnishings at Half Price
Men's Furnishings at Half Price
Men's Underwear at Half Price
Men's Socks at Half Price
Men's Shoes at Half Price
Women's Shoes at Half Price
Girls' Shoes at Half Price
Boys' Shoes at Half Price
Children's Shoes at Half Price
Women's Waists at Half Price
Women's Negligees at Half Price
Women's House Dresses at Half Price
Wash Dress Fabrics Near Half Price
White Dress Fabrics Near Half Price
Colored Dress Goods Near Half Price
Black Dress Goods at Great Reductions
Drugs at Greatly Reduced Prices
Toilets at Greatly Reduced Prices
Art Goods Near Half Price
Wanted Notions Greatly Reduced
Bust Forms Greatly Reduced
Sewing Machines Greatly Reduced
Fine Jewelry at Half Price
Plated Silverware at Half Price
Lace Curtains Near Half Price
Velour Portieres Near Half Price
Cedar Chests Near Half Price
Lace Bed Sets Near Half Price
Curtain Fabrics Near Half Price
Upholstery Fabrics Near Half Price
Rugs and Carpets Near Half Price
Linoleums Greatly Reduced
Housewares at Half Price
Cut Glassware Near Half Price
Dinner Sets Near Half Price
Kitchen Utensils Near Half Price

We Give and Redeem Surety Coupons

GENUINE LEATHER PARLOR SUITE

$47.50

Genuine Leather Parlor Suite, mahogany finished frame, every detail of its construction bears the stamp of thorough workmanship and the best materials. This suite represents three pieces of furniture that will last a lifetime. The springs and upholstering are an assurance of complete comfort. Regular $55.00 value; special at 47.50

BUY NOW—PAY LATER; YOUR CREDIT IS GOOD.

Enjoy all the Comforts of a Good Home.

We Will Make Terms to Suit You.

BED ROOM FURNITURE

Our Bedding department is specially well stocked with every new style brass, iron and enamel bed, folding couches, cribs, etc.; also complete stocks of mattresses. Woven wire and box springs.

DRESSERS

A wide variety of Dressers in Circassian walnut, mahogany, birdseye maple, and golden oak. We know these dressers will please the most exacting. The workmanship is the best. Special for this week—a golden oak Dresser, 42-inch base, large beveled mirror; regular price $21.00; special at 16.75

MIRON & LIFSON

134 E. FRONT ST. PLAINFIELD, 163-165 FIRST ST. ELIZABETH

Free Auto Deliveries Anywhere. Easy, Liberal Credit.

WAR MAP

Here is positively the best, latest and most complete war map issued. Don't be satisfied with an inferior 2-color makeshift. This map is printed in 5 colors, from plates by the best European map makers, and is given to our readers for the mere expense of distribution, as explained in the War Map Coupon printed in another column.

SEE THIS LIST OF COUNTRIES SHOWN ON THIS OFFICIAL MAP

These also include the new border lines of the Balkan States:

England	Montenegro
France	Norway
Germany	Belgium
Russia	Bulgaria
Austria	Denmark
Greece	Albania
Portugal	Holland
Servia	Rumania
Italy	Sweden
Spain	Luxemburg
Switzerland	Turkey

WAR CHARTS FREE

The Big War Map is 18½ x 16½ inches, and contains ALL the war area. Then there are NINE CHARTS showing fortified towns, naval area, big battle ground plans, and ALL of the big war capitals in detail. Everything is fully covered, from the Rock of Gibraltar to the Ural Mountains.

This latest European War Map gives you the exact facts—the number of men available for duty in army and navy, the classification of naval vessels and aerial craft. There is also a vast amount of valuable information about each country, national debts, population, previous decisive battles, etc. Besides this there are sixteen portroits of European rulers, maps of the leading European capitals and strategic naval points.

HERE IS OUR GREAT FREE OFFER

Present to The DAILY PRESS One War Map Coupon, printed daily in another column, together with 10 cents to cover promotion expenses, and get this Map with War Charts FREE. It is worth twenty times the EXPENSE AMOUNT for which YOU can secuer it.

BY MAIL

Will be sent anywhere, in city or out, postpaid, for 12 cents. Send stamps, cash or money order to

The DAILY PRESS

BEST STORIES OF THE BIG WAR; INCIDENTS OUT OF THE ORDINARY

Dramatic Scenes Along the Firing Line—Conspicuous Acts of Heroism.

Side Lights In the News That Touch Many Sides of the Human Emotions.

MANY a paragraph in the news from the European war zone is a story in itself. Some of the best of these side lights in the armed conflict of nations are given herewith. They include stirring deeds of heroism on the battlefield and unusual incidents.

A letter to the king of the Belgians written by General Leman, the heroic Belgian commander of the Liege forts, just after he was taken prisoner has been made public. Referring to the destruction of Fort Loncin, General Leman wrote:

"That I did not lose my life in that catastrophe is due to my escort, who drew me from a stronghold while I was being suffocated by gas from exploded powder. I was conveyed to a trench, where I fell. A German captain gave me a drink, and I was made a prisoner and taken to Liege. I would willingly have given my life, but death was not granted to me."

"Noise Was Infernal."

Quoting from a letter received from a French officer, a Bordeaux correspondent tells how a French cavalry division held in check two German corps for twenty-four hours:

"When the Germans were advancing from the north we were ordered to hold a certain village at all costs with a few quick firing guns and cavalry. It was a heroic enterprise, but we succeeded.

"The German attack began in the morning. A terrific bombardment was maintained all day. Shells destroyed every building, and the noise was infernal. We had to scream and shout all orders. The church tower was struck by a shell at the stroke of midnight and collapsed.

"Early in the morning we retreated under a hail of shells after mowing down masses of German infantry. We gave our army in the rear a whole day's rest, and our exploit is mentioned in many orders as a historic rear guard defensive action."

Decorated on Battlefield.

The bravery of a wounded young French officer, Albert Palaphy, on the field of battle won for him the Legion of Honor. As a corporal of the Tenth dragoons at the beginning of the war Palaphy took part in a recent fight with the Germans. In the thick of the battle, finding his colonel wounded and helpless, he rushed to his aid, hoisted him upon his shoulders and under a rain of machine gun bullets carried him safely to the French lines. The same day Palaphy was promoted to be a sergeant.

Soon afterward, although wounded, he distinguished himself in another affair, leading a charge of his squad against the Baden guard, whose standard he himself captured. Wounded by a ball which had pierced through the lower part of his stomach and covered with lance thrusts, he was removed from the battlefield during the night and learned that he had been promoted to be a sublieutenant and nominated to be chevalier in the Legion of Honor.

This incident of decorating a soldier on the battlefield recalls Napoleonic times.

A Boy Scout Wonder.

The hero of Belgium is a boy scout, Leysen, decorated by King Albert for his valor and devotion to his country.

This young man, who was born at Liege, is described by Le Figaro as of almost uncanny sharpness, with senses and perceptions as keen as a savage. He was able to find his way through the woods and pass the sentinels of the enemy with unerring accuracy.

Leysen made his way through the German lines from Antwerp for the tenth time, carrying dispatches to secret representatives of the Belgian government in Brussels. He has discovered eleven German spies in Belgium and performed a variety of other services and all without impairing his boyish simplicity.

Thrice Shot, Dug Refuge.

A remarkable story of a soldier caught in a trap amid a rain of bullets, who dug his way to safety with his bayonet, was told in a hospital at Petrograd.

"A body of Russian troops was lured into the open through the flying of a white flag," the soldier said, "when the bullets began to rain upon us. There was no cover in sight, and I began to dig a hole with my bayonet. Either it would be my grave or my protection from the rifle fire. One bullet hit me, but I continued to dig. A second bullet hit me.

"The hole was half finished when a third bullet struck me in the leg. Finally I finished the hole and tumbled into it just as a fourth shot hit my other leg. I became unconscious and remember nothing more until I woke up here."

A German Officer's Diary.

A Rouen correspondent has obtained possession of the diary of a German officer, who surrendered to a party of stragglers, and quotes the following from it:

"Aug. 5.—Our losses today before Liege have been frightful. Never mind: it is all allowed for. Besides, the fallen are only Polish beginners, the spilling of whose blood will spread the war lust at home—a necessary factor.

"Aug. 11.—And now for the English. Tonight William the Greater has given us beautiful advice: 'You think each day of your emperor. Do not forget God.' His majesty should remember that thinking of him we think of God, for is he not the Almighty's representative in this glorious fight for the right?

"Aug. 12. This is clearly to be an artillery war. As we foresaw, the infantry counts for nothing.

"Aug. 14. Every night now a chapter of the war of 1870 is read to us. What a great notion! But is it necessary?"

"Aug. 15.—We are on the frontier. Why do we wait? Has Russia really dared to invade us?

"Showers of Falling Stars."

Speaking of the fighting on the Marne, a French sergeant said: "I began to count the dead, but soon found that impossible. I suddenly heard a great shout and saw a sight that made my heart stand still.

"Our cavalry were charging down on the enemy's cavalry in the bright sunshine. Their lances and sabers looked like showers of falling stars. There was an avalanche of men and horses and cold steel.

"Huge gaps were torn in the enemy's ranks. German horsemen seemed to vanish into the earth. There can, I believe, be no doubt that the tide then turned in our favor."

Swarmed Like Ants.

"The more we killed the more they seemed to become," said an officer who described some of the earlier phases of the battle. "They swarmed like ants, coming on in masses, though rarely seeking close contact, for they learned to respect our rifles and bayonets. On this point there is unprejudiced testimony.

"A noncommissioned officer of the hussars asked me to translate a letter he found on a German officer who was killed while defending his battery. In the letter are these sentences:

"'German infantry and cavalry will not attack the English infantry and cavalry at close quarters. Their fire is murderous. The only way to attack them is with artillery.'"

Caress Seized Horses.

That sorrowful as are the partings between husbands and wives and parents and children in the countries involved in the great war, the separation of peasants from the dumb brutes that have served them long and faithfully and which are commandeered for the armies is almost as touching to watch, is the declaration of a Washington woman who has recently returned to her home. She was in Germany en route to Munich when war was declared, and all through her journeyings in the kaiser's dominions she witnessed what were evidently real bereavements of this kind.

"I saw stolid appearing peasants," she said, "leading to the depots the sleek farm horses which had been the means of making their little farms prosper and which, in many cases, were the pets of the family. After turning them over to the officers in charge they would still cling to them, rubbing and patting their noses and, in some cases, they would sneak back again later in the day for one more caress and to leave a few lumps of sugar or an especially succulent carrot."

Order of the White Feather.

How the women of England are urging the men to fight for the union jack is indicated in expedients adopted in several towns recently to shame ablebodied men who have so far not answered the call. At Deal a group of pretty girls distributed white feathers to a crowd of young men, who accepted them jokingly as "favors" and wore them in their buttonholes.

They were greatly discomfited a little later when the town crier announced throughout the city that the men had been "decorated with the order of the White Feather for shirking their duty and failing to respond to the call for defenders of the union jack."

Ferocious Bayonet Attacks

The wounded Germans in Paris declare the British have resorted almost exclusively to the steel in the recent fighting. The majority of the Germans admit they have been unable to withstand the ferocity of these attacks. Especially terrifying are reported to be the Irish and Scotch regiments. The rivalry between these two nationalities is acute, and every time that a Scotch column distinguishes itself the Irish can be depended on to attempt to eclipse it at the next opportunity.

Scattered His Kisses.

"A magnificent Gordon highlander recently attracted attention at the Gare du Nord," telegraphs a correspondent from Paris. "He was in fine humor, although he had been wounded in the side in the fighting on the Marne. He had a sword in his hand which, he explained, he had captured from a uhlan directly after the German had struck him with it, and he had shot his assailant dead.

"Some women of the French Red Cross on their way to the front caught sight of the Scotchman and hurried up to see if he was badly hurt. An animated conversation followed. The highlander, anxious to express his gratitude to the French Florence Nightingales, hesitated a moment, then he kissed all of them on the cheeks. The crowd cheered delightedly, and the nurses were not in the least abashed."

Children Wanted to Fight.

A Bourges correspondent says: "Among the spectators acclaiming the French artillery passing through here were four lads, the eldest about thirteen. Several marches later the boys were found in a circle of the troops partaking of the mess.

"They swore to follow until they came in contact with the enemy and to lay down their lives for their country. A collection was immediately raised among the soldiers. The boys were terribly depressed at being compelled to return home afoot, charged with vagabondage under the military law. The magistrate, with tears in his eyes, acquitted them."

Woman Fought In Battle.

Among the wounded arriving at Noisy-le-Sec, France, a town in the department of the Seine and near the Ourcq canal, was a young laundress in a soldier's uniform. She had followed a company of zouaves and had fought alongside of them in the trenches. Her identity was not discovered till she was wounded. Before sending her to the rear the commanding officer complimented her on her bravery.

When fighting was general about Brussels, women of the Belgian capital motored out to watch battles in the cool of the afternoon as unconcernedly as though going to the races.

Child Played Amid Dead.

Here is part of the description of scenes on the battlefields on the banks of the Marne as told to a Paris correspondent by an eyewitness:

"In the blazing sunshine I saw a little boy, son of a Turko—the Turkos often bring their wives and children on or near the battlefield. He had a rifle of some wounded soldier which he was hugging in his little arms as if it were a toy. He was perfectly happy surrounded by evidences of death, destruction, suffering and blood. His father was lying wounded in a village close by. The child had strayed away."

Oddities In the News.

The scene is a village on the outskirts of Muelhausen. A lieutenant of German scouts dashes up to the door of the only inn in the village, posts men at the doorway and, entering, seats himself at a deal table.

He draws his saber and places it on the table at his side and orders food.

The village waiter is equal to the occasion. He goes to an outhouse and fetches a hay fork and places it at the other side of the visitor.

"Stop! What does this mean?" roars the lieutenant furiously.

"Why," said the waiter innocently, pointing to the saber, "I thought that was your knife, so I brought you a fork to match."

Prisoners Roped In Bog.

A Petrograd correspondent telegraphs the following: "An engagement at Krinitz, between Lublin and Kholm, where the Austrians lost about 6,000 prisoners and several guns, was decided by a bayonet charge. The Austrians got entangled in a bog, from which, after their surrender, they had to be extricated with the assistance of ropes."

Every French and English name has disappeared in Berlin, according to cables, the Westminster hotel becoming the Station hotel and the Piccadilly cafe the Vaterland. Clocks in jewelers' windows, formerly registering the hour in each capital of the world, now have paper pasted over the names of London, Paris, St. Petersburg and Brussels.

Fighting In a Fish Pond.

Among dramatic incidents in the recent fighting may be mentioned the grim work at the ancient fish ponds near Ermenonville, France. These ponds are shut in by high trees. Driving the enemy through the woods, a Scotch regiment hustled its foes right into the fish ponds, the Scotchmen jumping in after the Germans up to the middle to finish them in the water.

Slain as He Prods Shirkers.

A young reserve officer who has returned to Paris, relating how he captured the sword of a Bavarian colonel, said:

"When charging the Bavarians I noticed that their colonel was striking his own men with his sword to prevent them from running away. He was so occupied in this that he forgot the approach of the French and was shot dead."

Dogs Fight For Masters.

The Belgian newspaper Patriote tells this story:

A battery of Belgian mitrailleuses was surrounded when their ammunition was exhausted, but the men determined to make a rush with clubbed rifles, using their bayonets as daggers. As everybody familiar with Belgium knows, dogs are everywhere used for light draft, and mitrailleuse batteries are mostly drawn by fine animals. Seeing their masters roughly treated in a hand to hand fight the dogs joined in so effectually as to enable the gunners to break through.

A soldier carried one of these heroic beasts in his arms, for it had a bullet through its paw, but it did not whine and kept licking the man's hand with its great hot tongue.

TRY A PRESS WANT AD.

—You may have an immediate task for a want ad—and yet not act wisely in failing to read them daily day.

Weiss says

You Save Money

when you buy stationery from us. This is no job lot we refer to.

It's our everyday, all-the-year round stationery stock.

It contains many varieties you cannot get anywhere else in this community, and nearly—if not quite all of them—better values for less money.

We wouldn't dare publish such statements if they were not true.

If you want style and value at lowest cost, this is the place to come.

Weiss' DRUG STORE

The Rexall Store

SOMERSET ST. AND CRAIG PLACE

'Phone 161.

Prompt delivery to all parts of the City.

tu-th-s tf

QUAKER ICE CREAM

"THE BETTER KIND"

40c QUART at store — 50c QUART Delivered

SUNDAY DELIVERY

Orders for Sunday Delivery must be received by twelve o'clock on Saturday.

DELICIOUS "PURE FRUIT" SUNDAES

QUAKER CANDIES

The Real Old-Fashioned CHOCOLATES

Pure and Wholesome

One Grade The Best — One Price 40c lb.

THE QUAKER SHOP

174 E. FRONT ST. Plainfield

Phone 1913-J

HAVE DARK HAIR AND LOOK YOUNG

Nobody Can Tell When You Darken Gray, Faded Hair With Sage Tea.

Grandmother kept her hair beautifully darkened, glossy and abundant with a brew of Sage Tea and Sulphur. Whenever her hair fell out or took on that dull, faded or streaked appearance, this simple mixture was applied with wonderful effect. By asking at any drug store for "Wyeth's Sage and Sulphur Hair Remedy" you will get a large bottle of this old-time recipe, ready to use, for about 50 cents. This simple mixture can be depended upon to restore natural color and beauty to the hair and is splendid for dandruff, dry, itchy scalp and falling hair.

A well-known downtown druggist says everybody uses Wyeth's Sage and Sulphur, because it darkens so naturally and evenly that nobody can tell it has been applied—it's so easy to use, too. You simply dampen a sponge or soft brush and draw it through your hair, taking one strand at a time. By morning the gray hair disappears; after another application or two, it is restored to its natural color and looks glossy, soft and abundant.

TRUSSES

NEW FITTING ROOM

Elastic Hosiery, Supporters, Braces KNEE CAPS, ANKLETS, Etc.

William M. Walsh

North and Watchung Avenues.

Plainfield, N. J. 'Phone 1954

OPP. DEPOT.

HEADACHE STOPS, NEURALGIA GONE

Dr. James' Headache Powders give instant relief—Cost dime a package.

Nerve-racking, splitting or dull, throbbing headaches yield in just a few moments to Dr. James' Headache Powders which cost only 10 cents a package at any drug store. It's the quickest, surest headache relief in the whole world. Don't suffer! Relieve the agony and distress now! You can. Millions of men and women have found that headache and neuralgia misery is needless. Get what you ask for.

—It pays to use the advertising columns of The Press.

—You can find work—your kind of work—through classified advertising of the persistent kind.

EDUCATIONAL.

Plainfield Seminary

A PRIVATE SCHOOL FOR GIRLS

PRIMARY AND ACADEMIC DEPARTMENTS

COLLEGE PREPARATORY

ISABEL S. ARNOLD, Principal

SECRETARIAL

ELEMENTARY, REGULAR AND SPECIAL COURSES

At

HERR'S SCHOOL

(Plainfield Business College and School of English)

"One of the most complete EDUCATIONAL INSTITUTIONS in the State of New Jersey, devoted to BUSINESS EDUCATION."

All inquiries promptly attended to. Call, 'Phone or Write

PROFESSOR A. S. Herr, Principal.

Dodhull & Martin Bldg., Plainfield, N. J.

m-w-f

Ninteenth Season.

MR. FREDERICK F. DAWES

Assistant Teacher with Mr. T. George Dodworth, 12 East Forty-ninth Street, New York

CLASSES FOR DANCING AND POLITE TRAINING

AT

SEMINARY HALL

PLAINFIELD, N. J.

Commencing Tuesday, October 13, 1914 9 8 2mo

HOTELS.

HOTEL WALDORF

HENRY WINDHAM, Prop.

EAST FRONT STREET.

Gottfried Krueger's Extra Beer on draught. Imported Wines, Liquors, and Cigars. Hotel accommodations, and private Dining Room.

HOTEL SOMERSET

Newly Painted and Papered throughout. Table Board and Rooms by Day or Week.

Piel Bros. and Kruger's Beer on draught.

W. G. FEASTER, Proprietor.

97 Somerset Street Tel. 991

WEINMAN'S CAFE

GENERAL NEWS TICKER.

Stock quotations.

Up to the Minute.

'PHONE 1527.

NEW JERSEY CENTRAL

TRAINS LEAVE PLAINFIELD.

For New York—2:10, 3:41, 5:08, 6:40, (5:52 except holidays), 6:27, 6:55, 7:22, (7:26 except holidays), 7:41, 7:44, (7:55 except holidays), 7:58, 8:12, 8:30 (except holidays), 8:36, 8:42, 8:59, 9:29, 9:53, 10:26, 11:27, 11:52 a. m., 12:34, 12:58, 1:44, 2:25, 2:39, 2:55, 3:12, 4:01, 4:13, 4:36, 5:39, 6:05, 6:47, 7:41, 8:27, 9:27, 9:30, 10:15, 10:26, 1:43 p. m. Sunday—2:10, 3:41, 5:40, 7:23, 7:58, 8:52, 9:34, 9:49, 10:37, 11:52 a. m., 12:39, 12:58, 1:28, 2:09, 2:15, 2:55, 3:17, 4:29, 5:34, 7:14, 8:13, 8:27, 8:35, 8:39, 9:27, 10:21, 10:36 p. m.

For Newark—5:08, 6:27, (7:05 through rain to Newark), 7:41, 8:36, 9:29, 10:26, 11:27 a. m., 12:34, 12:58, 1:44, 2:39, 2:55, 4:13, 4:36, 5:39, 6:25, 6:47, 7:41, 8:27, 9:30, 10:36 p. m. Sunday—7:23, 8:52, 9:34, 10:37 a. m., 12:39, 12:58, 1:28, 2:09, 2:55, 3:17, 4:29, 5:34, 7:14, 8:13, 8:25, 8:39, 9:27, 10:36 p. m.

For Easton, Bethlehem, Allentown and Manch Chunk—5:18, *8:20, 9:44, 11:27 a. m., 2:00, 5:24, 5:44 (6:59 to Easton) p. m. Sunday—5:19, *9:44, 10:57 a. m.; 1:58, 5:44, 7:05 p. m.

For Wilkesbarre and Scranton—5:18, 9:44 a. m., 5:44 p. m. Sunday—5:19, 10:57 a. m., 5:44 p. m.

For Red Bank, Long Branch and Asbury Park, etc.—5:41, 8:12, (9:29 Red Bank), 11:27 a. m., (12:34 Saturday only), (12:58 Red Bank only), (3:12 Red Bank only), 4:36, 6:25, 8:27, 11:43 p. m. Sundays—3:41, (7:58 Red Bank only), 8:52 a. m., (9:40 Red Bank only), (2:15 Red Bank only), 3:17, (8:13 Red Bank only), 8:25 p. m.

For Atlantic City—3:41, 9:29 a. m. (12:34 Saturdays only), 5:12. Sunday—9:40 a. m. 2:15 p. m.

For Philadelphia—6:38, 7:39, 8:45, 10:43, 11:53 a. m., 12:42, 1:54, 2:45, 5:13, 6:44, 8:47, 9:46, 10:48 p. m., 1:20 a. m. Sunday—5:19, 8:45, 9:39, 9:57, 10:35, 10:43, 11:41 a. m., 12:42, 1:44, 2:45, 3:42, 4:39, 4:56, 5:39, 6:39, 6:44, 8:47, 9:46, 10:55, 11:54 p. m., 1:20 a. m.

For Baltimore and Washington. Daily—8:45, 10:47 a. m., 12:42, 2:45, 6:44 p. m.

*Except Manch Chunk. 6-4-14

L. Moraller & Son

WATCHMAKERS and JEWELERS

WATCHES. CLOCKS and JEWELRY

Fine Watch and Clock Repairing a Specialty.

119 Park Ave. Plainfield, N. J.

FLOORS

HARDWOOD AND PARQUET.

Old Floors Refinished.

S. E. WARD & CO.

108 Depot Park, Manning Building, Plainfield, N. J. 'Phone 322-R.

RITZ Inc.

BABCOCK BUILDING

CANDIES, ICE CREAM

DAINTY LUNCH

HODGE'S PHARMACY

Y. M. C. A. BUILDING.

BELLE MEAD SWEETS.

Telephone 62.

PHONE YOUR ADS

PLAINFIELD DAILY PRESS

OPPOSE PLANS FOR STREET PA… MACADAM PREFERRED

TROPHY NIGHT AT PHONE CLUB

CELEBRATION PLANNED

LEFT ALL TO A FRIEND

BOY STRUCK BY CAR

ATTENDANCE FIGURES

FLYNN IS MADE POLICE CAPTAIN

THE COUNCIL CONFIRMS

ONE CENT A WORD

SCOOP, THE CUB REPORTER — "NOPE" IS RIGHT — BY "HOP"

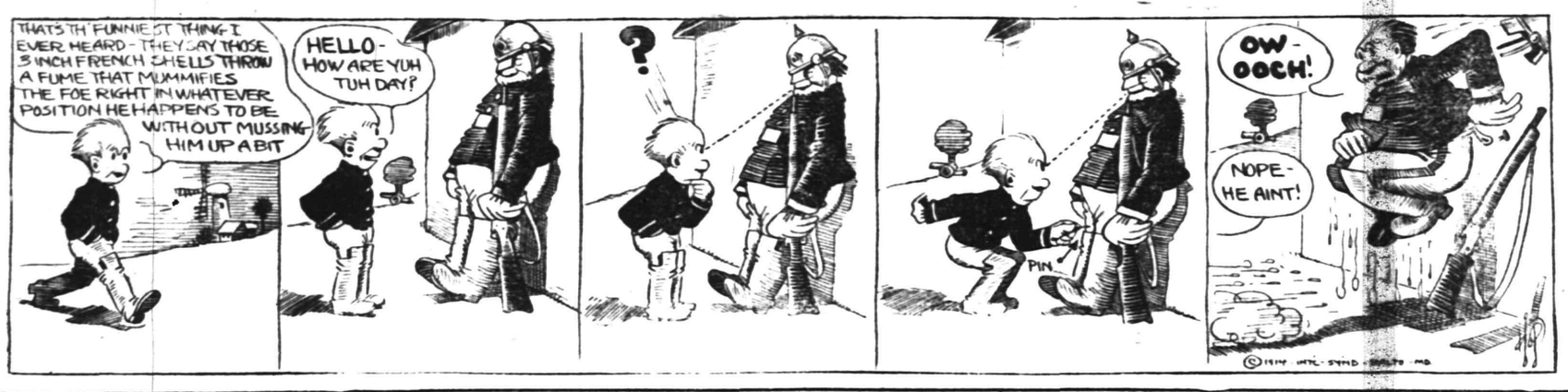

Watchung.

The Ladies' Auxiliary of the North Plainfield Township Improvement Society gave a Hallowe'en party in the Improvement Hall, Saturday evening. The program included instrumental music, solos by Miss Elsie Schmidt and George Winans, readings by Mrs. Charles G. Spier, the Misses Helen Schmidt, Nora Koons, Theresa Schmidt, stories and recitations by John Herrmann and George Winans, the ghosts duet by the Misses Elsie and Dais Schmidt, pantomime, etc., new and old-fashioned ghosts, by the Misses Elsie Fell and Helen Schmidt, games, all pertaining to Hallowe'en, occupied the remainder of the evening. Refreshments were served in a ghost and witch setting. Over one hundred Watchungites were present.

Rev. Dr. and Mrs. Charles A. Eaton entertained a house party over the Hallowe'en week-end at their home, Sunbright Farms, on Valley road.

Mr. and Mrs. J. O'Connor, of New York city, have been the guests of Mr. and Mrs. H. Texier.

Mr. and Mrs. D. Davies and family, of Plainfield, have been guests of Mr. and Mrs. William Campbell, of Hillcrest road.

Mrs. Deboran Laidlaw, of New York city, visited friends here Sunday.

Miss Margaret H. Schick, of Silver Lake, New York, spent the week-end with relatives here.

Raymond Kingston, a former resident of Watchung, but now of New York, was a guest of friends here on Sunday.

Benjamin Armstrong, who is spending the winter in New York city, spent the week-end at his home on Hillcrest road.

Miss Elsie F. Schmidt has been visiting friends in Millington.

The Pleasant Word Workers will give a musical social in the chapel Wednesday evening. For admission each one is requested to bring one or more pictures suitable for hospital scrap books.

Elmer Walker, of Princeton, conducted the services at the Mary E. Wilson Memorial Union church yesterday.

Kenneth Rendall, of Rutgers College, spent the week-end with relatives here.

Edel Moldenke has returned to Columbia College, after spending the week-end with his parents.

CHAUNCEY OLCOTT COMING.

Henry Miller will present Chauncey Olcott in a new play by Rachel Brothers this season, the alluring title of this new comedy being "The Heart of Paddy Whack." The favorite Irish star will be seen at the Plainfield Theatre, tomorrow night, for an engagement. It is said that not in many seasons has Mr. Olcott had a play so filled with heart interest and comedy as this new vehicle by the author whose "The Three of Us," "A Man's World" and "Young Wisdom" have placed her at the forefront of modern stage writers. It is claimed to have all the humor and appeal of one of Charles Lever's romances and to be technically and artistically a comedy which Henry Miller has developed into a delightful entertainment. Mr. Olcott's songs this year will include several new numbers and one or two old Irish ballads such as he sings so effectively.

—Press want-ads pay. Try them.

EXECUTOR'S SETTLEMENT. Notice is hereby given, That the account of the subscribers, Executors of Anna L. Gorsline, deceased, will be audited and stated by the Surrogate, and reported for settlement to the Orphan's Court of the County of Union, on Friday, the fourth day of December next.
Dated October 31, 1914.
Margaret D. Gorsline,
John H. Van Winkle, Jr.
Fees—$4.20 — 12 2 5-m

ESTATE OF ADAM NEUMANN, Deceased. Pursuant to the order of George T. Parrot, Surrogate of the County of Union, made on the application of the undersigned, Executor of said deceased, notice is hereby given to the creditors of said deceased to exhibit to the subscriber under oath or affirmation their claims and demands against the estate of the deceased within nine months from the seventeenth day of October, 1914, or they will be forever barred from prosecuting or recovering the same against the subscriber.
ASA F. RANDOLPH, Executor.
10 19 9m — Fees—$11.10

CLOTHING ON CREDIT AT CASH PRICES
$1 WEEKLY TO ALL
SAVING
up for a new suit?
Don't wait and wait, while your present outfit gets a little more worn and out of date all the time.
Come right here and let us tog you out from head to foot in the latest style. Then pay us a little at a time at your own convenience. This accommodation won't cost you one cent extra.
Try us.
CLOTHING, SHOES, HATS.
J. A. LAURIE & CO
304 West Front Street,
PLAINFIELD, N. J.

MISS JANET E. RICHARDS' FIRST CURRENT TOPIC TALK

THURSDAY AFTERNOON
Hartridge Auditorium
3:30 o'clock

Season Ticket (transferable) $6.50
Single Admission $1.00

Nov. 5th and 19th, Dec. 3rd and 17th, Jan. 14th and 28th, Feb. 11th and 25th, Mch. 11th and 25th, April 8th and 15th. Tickets on sale at the door. 10 31 3

NOTICE OF ORDER TO LIMIT CREDITORS.
Somerset County Surrogate's Court.

Estate of John M. Badgley, Deceased. Notice is hereby given, that on the twenty-third day of October, A. D., 1914, on the application of the undersigned, as substituted administrator with the will annexed of the Estate of John M. Badgley, deceased; an order was made by the Surrogate's Court, requiring the creditors of the said John M. Badgley, deceased, to bring in their debts, demands and claims against the said decedent, under oath or affirmation, and present the same to the subscriber within NINE months from the date of said order; and in default thereof any such creditor shall be forever barred of his or her action therefor against the subscriber.
Plainfield, N. J.
ISAAC L. WINANS,
Substituted Administrator with the will annexed
Swackhamer & Bird, Proctors.
10 26 10-m

EXECUTOR'S SETTLEMENT. Notice is hereby given, That the account of the subscribers, two of the Executors of William A. Gahagan, deceased, will be audited and stated by the Surrogate, and reported for settlement to the Orphan's Court of the County of Union, on Friday, the Sixth day of November next.
Dated October 3, 1914.
ELIZABETH GAHAGAN,
WALTER J. GORMAN,
10 5 5-m — Fees—$4.20

Probably
You are not aware that we are selling bulbs of all varieties for pots or planting out cheaper than they can be obtained elsewhere.
We are cutting daily from our fifteen greenhouses quantites of Roses, Carnations, Chrysanthemums, etc.
Floral designs, wedding boquets and decorations at lowest prices; satisfaction guaranteed.
Cut Flowers delivered to any city in the United States.
Let us call on you and submit plans and prices for your landscape work; we have a large stock of evergreens, ornamental trees and shrubs.
Charles L. Stanley
Store 159 E. Front St. Phone 928
Greenhouses South Ave. Phone 331-J

Established 1872.
P. CASEY & SON,
Undertakers and Embalmers.
Office 116 Park Ave. | Telephone 2331 | Residence 417 W. 3rd St.
N. Y. Office, 10 E. 22nd St.
Tel. 2094 Gramercy

CLASSIFIED RATES.

One cent a word for first insertion, one-half a cent a word for each subsequent insertion of the same advertisement for less than one month. Fifty cents a line for one month. **Double Charge for Capitals. No advertisement received for less than 10 cents. No display or black face type used in this column.**

The Plainfield Daily Press cannot give information regarding advertisements for which answers are to be sent care of the Press. Persons replying to office addresses must mail or leave written answers as stated in advertisement.

A. M. RUNYON & SON,
UNDERTAKERS
402 Park Avenue. Telephone No. 40.
Office open day and night.
Office of Hillside Cemetery.
New York office—50 Great Jones St.
Tel. call 3345-Spring.
New York Embalmers License—1220.
New York Registered Licensed Undertaker No. 515.

T. A. MOORE
UNDERTAKER
612 E Sixth St.
Tel. 741-R

Estab. 1868 Tel. 2354
J. J. & C. A. HIGGINS
UNDERTAKERS.
Private Funeral Chapel
109-111 West Fourth Street
Auto Cortege for Long Distance.

H. DEMOTT
UNDERTAKER.
56 Somerset St. 'Phone 1128-W

L. L. MANNING & SON,
STEAM GRANITE WORKS
Corner Central Ave. and West Front St
Opposite the Baptist Church.

DIED.

ROUNSAVILLE—On Saturday, October 31, 1914, Jacob W. Rounsaville, aged 60 years.

Funeral services at his late residence, Front street, Scotch Plains, on Tuesday, November 3, at 2:30 p. m. Interment in the M. E. cemetery, Plainfield.

FOR SALE OR TO LET.

FOR SALE AND RENT—House 13 rooms, 3 baths, stable, large lot, choice location, near trolley. Charles H. Lyman & Son, 220 Park avenue. 9 30 tf

FOR RENT.

4 AND a room apartment to let or Webster place, near Seventh street with improvements. Call 770 Woodland avenue. Tel. 1687-W. 10 28 tf

HELP WANTED—FEMALE.

NURSE to care for children and do chamberwork; references required. Call 414 West Eighth street.

WANTED—Girl for general housework, must have experience and good reference and willing to go to Boonton, N. J. Call 40 Prospect place.

EMPLOYMENT AGENCIES.

MURRAY'S Employment Registry office, 326 West Front street, near Grove street, for reliable help only, we always have good situations for such and only charge a very moderate fee. 'Phone 666. 3 6 tf

MRS. KELLER'S Employment Agency, 22 Somerset place; all nationalities; 'Phone 1724. 2 2 tf

SITUATIONS WANTED—FEMALE.

NURSE wishes position on invalid or nervous cases. Miss A. Gray, 6 Howard street. 10 9 tf

FOR SALE.

FOR SALE—Cow. 1203 North avenue. 10 31 6

BEAUTIFUL fur coat and muff, sell very reasonable; too small. Call 104 West Fourth street. 11 2 3

FOR SALE—Fine mahogany upright piano, in perfect condition, $125 cash. Address Piano, care Press, or tel. 2399-W. 11 2 3

FOR SALE—Baker and Ithica shotgun, cheap. Call evenings, 120 Duer street. 11 2 3

FOR SALE—Nice light closed carriage. T. Callahan & Son, Richmond street. 11 2 tf eod

FOR SALE—For $1,250 a double-house with improvements, $250 cash, balance first mortgage for 3 years at 5 per cent. Call evening, 1346 West Front street. 10 30 6

ROOMS AND BOARD.

APARTMENTS with private bath, also single rooms. Apply L. Hellstrom, 312 East Seventh street. 10 7 1mo

ROOMS AND BOARD—Desirable rooms with board. The Plainfield, 515 Park avenue. 11 1 3

TO LET—Furnished room to let, for gentleman; all improvements. Apply 426 Watchung avenue. 11 2 3

TO LET—With board, one large sunny room, also two connecting rooms on first floor. 514 Madison avenue. 10 21 12

MONEY TO LOAN.

MONEY TO LOAN on bond and mortgage. J. T. Vail. 8 20 tf

$6,000 TO LOAN at 5 per cent. W. H. Abbott, 134 North Ave. 5 7 tf

MONEY TO LOAN on mortgage. H. R. Linbarger, 146 Park avenue; phone 1515. 9 17 tf

MONEY TO LOAN on mortgage. Manning & Curtis, 196 Depot Park. 10 14 tf

MONEY TO LOAN on bond and mortgage. Mulford, opposite depot. 12 28 tf

MISCELLANEOUS.

INSURANCE, ALL BRANCHES. AGENT FOR NATIONAL SURETY. C. J. T. VAIL. 9 2 tf

TAXIDERMIST—T. W. Sisty, Wayside Park, opposite Dunellen car barns; 20 years' experience mounting birds and animals. 'Phone 1299-J, Dunellen, N. J. 10 14 2mo

SITUATIONS WANTED—MALE.

WANTED—Gentleman wishes to recommend his gardener. Anyone wanting honest, reliable man, apply "Gardener," care Daily Press. 10 28 3eod

MAN and wife want work. Call 639 West Fourth street. 10 30 3

WANTED—Cellars to clean and whitewash a specialty. 663 South Second street, 'phone 372. 10 30 6

AN AMERICAN man, white in color, character and habits, with gumption, energy and adaptability, wants employment. Address F. W. D., Press. 10 29 6

LOST AND FOUND.

LOST—Large black and tan hound; reward. 1069 Hillside avenue. 10 26 tf

LOST—Yellow and white Angora cat Saturday night. Return to Mrs. W. S. Tyler, 520 West Eighth street, or 'phone 1173. 11 2 2

LOST—A brown steamer rug in vicinity of Cedarbrook road. Reward if returned to 945 Cedarbrook road. 10 31 3

LOST—Solid gold cuff button. Finder kindly return to Daily Press office; reward. 10 30 3

REAL ESTATE FOR SALE.

FOR SALE—Two small houses, Nos. 660 and 662 South Second St. Apply J. T. Vail, 177 North avenue. 6 3 tf

FOR RENT.

HOUSES, $12 to $50; flats, $1 to $30; stores, $7 upwards. D. McInnes, 824 West Third street. Tel. 1198-W. 6 30 tf

TO LET—Apartment, best location, all improvements; rent reasonable. 937 West Front street. 10 2 1mo

FOR RENT—1117 West Front street, 7-room house, reception hall and bath; all improvements. 10 27 12

FLAT TO LET—6 rooms and all improvements. Inquire at The Leader store, 223 West Front street. 10 26 tf

TO LET—Attractive, up-to-date 8-room house, every improvement; select neighborhood. Key at 80 Mercer avenue. 10 6 1mo

HOUSE TO LET—9 rooms, gas, hot air furnace, stationary range, hot and cold water, large barn; will rent to two families. J. H. Carson, 211 North avenue. 10 31 2

HOUSES TO LET—208 Spooner avenue, 329 Prescott place. Inquire N. Meyers, 121 Watchung avenue. 10 31 tf

TO RENT—7-room house, 1531 Willever street; newly papered and painted, $14 month. Address A. M. Z., care Press. 10 31 3

ATTRACTIVE apartment, six rooms and bath, recently decorated; corner Watchung avenue and Fifth street. Apply at Neuman Brothers. 10 23 tf

TO LET—2 houses, 4 rooms each, $10. Cormick McDonough, 36 Fairview avenue. 10 24 tf

FOR RENT— rooms, very cheap. J. Manley, 321 Park avenue. 8 20 tf

TO LET—Six-room house, water and gas. 647 East Seventh street. 10 30 3

TEN-ROOM house, 418 East Second street; all improvements. William Newcorn. 9 11 tf

TO LET—Reasonable, rooms furnished, all improvements. 203 West Fifth street. 10 30 6

TO LET—Four-room house with improvements, $10. 1346 West Front street. 10 30 6

2 FIVE-ROOM apartments, first and second floors, all improvements; rent $16 and $17; 188 Somerset street. Apply 406 Somerset street. 10 22 1mo

TO LET—Brick house, ten rooms, bath, all modern conveniences; central location, $35 per month. Your own broker or F. J. Hubbard, 109 West Fifth street. 9 23 tf eod

TO LET—Apartment, five large rooms with improvements, $14. T. Callahan and Son, Third and Richmond streets. 10 24 tf eod

FOR RENT—On Madison avenue near West Seventh street, large 12-room house with all modern improvements, in first-class condition, for $35 per month; this is about one-half what the property should bring; don't fail to take advantage of this opportunity. Charles H. Lyman & Son, 220 Park avenue. 10 17 tf

TO LET—6-room house and bath, with all improvements; just recently renovated, in good location and neighborhood. Apply 23 Vine street. 10 17 tf

MOVING PICTURE OR STEREOPTICON SHEET FOR RENT; big enough for the largest hall. Apply Daily Press office. tf

TO LET—5 room apartment, central location; all improvements. Inquire 306 East Front street. 4 25 tf

TO LET—Office in the Kresge building, 130-138 West Front street; every improvement, rent reasonable. Chas. H. Lyman & Son, 220 Park avenue. 5 9 tf

HELP WANTED—MALE.

BRIGHT young man to start as office boy; good opportunity for right party. Apply Pond Machine Tool Works. 11 2 2

THE FAMOUS
"WHITE LABEL"
CANNED GOODS
Noted for their fine flavor, wholesomeness and absolute purity.
You cannot procure better goods at any price.

Whole Asparagus	Asparagus Tips
Fancy Peas	Stringless Beans
Sweet Corn	Tiny Lima Beans
Tomatoes	Succotash

Special Prices by the Dozen or Case.
NEUMAN BROS.
GROCERS
Watchung Ave. and Fifth St. Telephone 760
Efficient and Rapid Delivery Service to All Parts of the City

Mono Storage
WAREHOUSE
North Avenue
OPP. FREIGHT HOUSE
125 East Front Street

HAND'S EXPRESS CO.
OLD RELIABLE
STORAGE
All Rooms Separate, Light and Dry
Furniture Packed and Shipped
Office 69 Somerset St. 'Phone 541

MURRAY'S STORAGE WAREROOMS
THE OLDEST IN THE CITY.
AT 326 TO 332 WEST FRONT ST.
Near Grove St.; all the rooms are separate, airy and dry; large and small, at very moderate prices. Many years' experience in buying, selling, handling, packing and appraising goods.
Auction Rooms at 326 West Front Street.
R. Murray, Auctioneer, 326 West Front St. Phone 666

AUCTIONEERS.

The Leading
Auctioneers
W. A. SCHORB & CO.
Also Dealers in Second Hand Furniture—Bought and Sold.
120 Madison Av., Jackson Blg
Telephone 1707-W.

ADVERTISEMENTS
—FOR—
NEW YORK HERALD
WORLD, TIMES, SUN, JOURNAL.
TELEGRAM, AMERICAN,
BROOKLYN EAGLE, GLOBE
—AND—
NEWARK EVENING NEWS
RECEIVED AT
PLAINFIELD DAILY PRESS
AT REGULAR OFFICE RATES.

ORGANIZED 1864
THE
FIRST
NATIONAL
BANK
OF PLAINFIELD.
A COMMERCIAL BANK WITH SAVINGS and SAFE DEPOSIT DEPARTMENTS.
FOUR PER CENT INTEREST PAID ON SAVINGS ACCOUNTS.

IT is possible to bequeath money; it is impossible to bequeath experience.

Yet one is valueless without the other.

You may leave your family the one and may think you have done well by them.

But except you provide for them a method whereby they can continue possession of it this possession may be of short duration.

Life insurance offers you a policy guaranteeing the distribution of your bequest over a series of years, payable monthly.

Founded by JOHN F. DRYDEN — THE PRUDENTIAL HAS THE STRENGTH OF GIBRALTAR — Pioneer of Industrial Insurance in America

The Prudential

FORREST F. DRYDEN, President

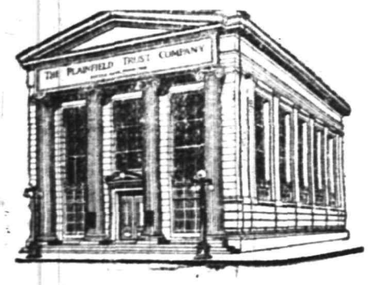

LOOKING AHEAD

is one of the requisites of

GETTING AHEAD

Make the most of the present by planning for the future and include in your plan an account in our Special Department which will earn for you 4% compound interest.

THE PLAINFIELD TRUST COMPANY

Resources $5,000,000.00

Mr. Voter:--These two candidates stand for just what you must have, to live comfortably and prosper

FOR STATE SENATOR

WILLIAM W. SMALLEY

1. A Tariff that will protect American products so that American workmen will keep busy.
2. Less Taxation by applying business methods to governmetal problems decreasing salaries and offices in order to keep expenses below income.
3. Economy in Government which will not make a war tax necessary in time of peace.
4. A State Policy which will reduce the burden of taxation rather than make life more arduous and less remunerative.
5. A Government that will look after the interests of the people who work for a living before those who work at the polls.
6. A system of economy which will not make it necessary to tax the living and the dead in order to meet public demands and pay party debts.

FOR MEMBER OF GENERAL ASSEMBLY

OGDEN H. HAMMOND

DEMOCRATIC MISMANAGEMENT

At Washington has left thousands without employment; and DEMOCRATIC MISMANAGEMENT at Trenton has left the State Treasury empty.

THE WORST IS YET TO COME!

UNLESS THE ADMINISTRATION OF THE COUNTRY AND STATE IS PLACED IN THE SAFE HANDS OF THE REPUBLICAN PARTY AGAIN.

Mr. Voter: If you knew your business or that of your employer had run behind half a million a year, you would want a change of management. That is just what you should vote for on Tuesday.

Ordered and paid for by Somerset County Republican Committee.

No man has as much fun at anything
As in conducting a successful business.

It takes good printing—Press printing—and the courageous use of the same—to drive a business and make it grow vigorously.

Study your business carefully and you will discover numerous ways to use good printing to advantage and profit.

If you lack the time or skill to properly prepare your copy, you can always depend on Press Service to perfect the details so that the completed job of printing will possess all the features that invite success.

Press printing—the result of Press service—invariably gets the business and the money.

THE SERVICE SHOP

PLAINFIELD DAILY PRESS
Job Printing Department
105 North Avenue

Queen Quality Shoes

FOR WOMEN

Here is a combination hard to achieve: The only shoe in which we have found both real Comfort and Correct Style is the *Queen Quality.*

That is why we take pride in selling Queen Quality Shoes.

Prices--

$3.50 to $4.25

A. K. WILLETT
107 Park Ave.

Oldest Shoe House in Town

One Delivery Tomorrow at 9:30

Closed at Noon—12 p. m.

Roth & Co.

Loin of Pork, lb ..... Pork Chops, lb	17½c
Pork to Roast, lb ..... Fresh Hams, lb	17½c
Link Sausage, lb	18c
Sirloin Steak, lb ..... Porterhouse Steak, lb ...	18c
Maryland Turkey, small, lb	25c
Fancy Ducks, lb	25c
Forequarters of Lamb, lb	12½c
Bottom Round, lb ..... Top Sirloin, lb	20c

A RENOWNED BRAND

Our "WALDORF" CANNED GOODS are justly celebrated for their Fine Flavor and Quality. Peas, Tomatoes, Asparagus, String Beans, etc., at Reasonable Prices.
Try them and you'll know the reason why.

W. W. Dunn
Park Ave. Near Fifth Street.

UPHOLSTERING
WINDOW SHADES
AWNINGS

Frank G. Wikoff
721 W. Fourth St. Tel. 2525-J.

B. KIVATINOS

(Successor to Kivatinos & Jelling).
Fancy Fruits, Choice Confectionery, Nuts, Cigars, etc. We make a Specialty of Olive Oil.
211 W. FRONT ST Tel. 386-W

Our Board of Directors

REPRESENTATIVE OF THE LOCAL AS WELL AS THE COMMUTERS' INTEREST

F. C. Ard, Physician, Plainfield.
Geo. L. Babcock, Treas. Spicer Mfg. Co., Plainfield.
Samuel Bingaman, Geo. M. Rittenhouse & Co., New York.
Geo. S. Clay, Dillon, Thompson & Clay, New York.
J. H. Cooley, Physician, Plainfield.
R. Henry Depew, Abm. S. See & Depew, New York.
A. H. Dundon, Physician, Plainfield.
A. D. Edgar, Central R. R. of N. J., Communipaw.
Edward F. Feickert, Vice-President, Plainfield.
W. A. Garrigues, Levering & Garrigues, New York.
Geo. M. Holstein, Wm. P. Clyde & Co., New York.
Alex. Milne, Builder, Plainfield.
Wm. Newcorn, Counselor at Law, Plainfield.
Seymour Perkins, Rhoades & Co., New York.
A. W. Ransome, V. Pres. Ransome Concrete Mchy. Co., Plainfield.
M. C. Van Arsdale, Merchant, Plainfield.
J. V. E. Vanderhoef, Woodhull & Martin Co., Plainfield.
J. A. Van Mater, N. J. Zinc Co., New York.

The State Trust Company

At the sign of the clock

Capital $100,000.

More and BetterShoes

This not only gives you a better range of selection—but more important than that.

The very size of this "VAN ARSDALE" Shoe Business is proof that we give the **Best Values for the Money,** and it makes you certain of getting **Reliable Qualities.**

Whatever you may need in shoes—for the entire family—it will **pay you best** to buy them at

Van Arsdale's
127 E. FRONT ST.

AMUSEMENTS

PLAINFIELD THEATRE

COUNIHAN & SHANNON
Managers

TONIGHT—
THE MAN OF THE HOUR
In 5 Reels
Prices—5c, 10c, 15c.

TUESDAY, NOV. 3—
CHAUNCEY OLCOTT in
The Heart of Paddy Whack
Prices, 25c, 50c, 75c, $1, $1.50

WEDNESDAY, NOV. 4—
Carlyle Blackwell in
THE SPITFIRE
Prices—Matinee, all seats 10c
Night, 5c, 10c, 15c.

THURSDAY, NOV. 5—
MARY PICKFORD IN
CAPRICE
Prices—Matinee, all seats 10c.
Night, 5c, 10c, 15c.

FRIDAY & SATURDAY, NOVEMBER 6 and 7—
THIRTY LEAGUES UNDER THE SEA
The First and Only Submarine Picture Ever Taken.
Three Performances Daily, 2:30, 7 and 9 p. m.
Prices—Matinee and Night—Orchestra, 25c; Balcony, 15c.

PROCTOR'S THEATRE

Monday, Tuesday, Wednesday

MR. AND MRS. ALLISON
The Swede Girl and the Fellow Who Sings in "Minnie From Minnesota"

MARY DONOHUE
Singing Comedienne

INTERNATIONAL SEXTETTE
The World's Greatest Instrumentalists—A Military Novelty

BURT "GONE" MELBURN
Blackface Comedian

S. V. LEVEENE & CO.
Comedy Hand Balancing

Photo Plays Changed Daily

Wednesday
"The Million Dollar Mystery"

PRICES
Matinee—10c, 15c.
Night—10c, 15c, 25c.

Tomorrow, Election Day, Continuous from 1:30 to 10.45

Governor Fielder
Congressman Tuttle
Mayor Stewart
and Others

WILL ADDRESS THE CITIZENS OF PLAINFIELD AT 7:30 P. M.

Tonight

AT

Columbus Hall

Ladies Invited

Governor Fielder will arrive 7:30 p. m. and after speaking leave immediately for Rahway.

—Paid for by Democratic County Committee.

ORGANIZED 1868

PLAINFIELD SAVINGS BANK
PLAINFIELD, N. J.

A Plentiful Harvest

He who starts to save in his youth will sow the seeds that will yield a plentiful harvest and bring much happiness for his future years.

Open an account with the

Plainfield Savings Bank

4% INTEREST PAID
ONLY SAVINGS BANK IN PLAINFIELD

An Established Furrier

LIKE CHARLES KURTZMAN

With a reputation slowly built up by years of square dealing to maintain is the man from whom YOU should buy your furs. Kurtzman is not unknown to you. Year after year he is on the job in the same location, giving the people the value of his experience and skill as a buyer and offering Fur Values such as no other store can duplicate.

Charles Kurtzman
Furs of Quality
178 E Front

MANUFACTURING FURRIER

178 East Front Street Plainfield, N. J.

On Our Merits

We do not seek business by influence, but rather endeavor to influence business by giving the best results.

If we cannot convince you that we ought to write your insurance, we shall be at least grateful for an opportunity of presenting our case.

Automobile Fire at 1%.

REAL ESTATE
LOANS
RENTS

GEO. M. CLARKE CO. Babcock Bldg. Telephone 205 Plainfield

INSURANCE OF ALL KINDS.

TRY A PRESS WANT AD

LOCAL NEWS OF INTEREST will always be found in the classified columns on the page before the last.

PLAINFIELD DAILY PRESS

THE WEATHER.
Fair and colder tonight and Tuesday, moderate northwest winds.
Max., 70; min., 44.

Established May 10, 1887. TWELVE PAGES. PLAINFIELD, NEW JERSEY, WEDNESDAY, NOVEMBER 4, 1914. TWELVE PAGES. Two Cents a Copy, $5 a Year.

CAPSTICK, PIERCE AND REPUBLICAN COUNTY TICKET SWEEP THE FIELD; LEGISLATURE ALSO TAKEN BY THEM

Democratic Losses Shown in Nation, State, County and City--Progressive Vote Smallest Since Party Was Organized--Democrats Unexpectedly Heavy Losers in Congressional Fights, Having Less Than Score Majority in House of Representatives.

Republicans were generally successful in the nation, state, county and city at yesterday's election. There was little or no evidence of any intention on the part of the electorate to sustain President Wilson throughout the country, and Union county people contributed to the anti-Democratic landslide in large numbers.

In the Fifth Congressional District, William E. Tuttle is defeated for re-election by John H. Capstick, Republican, and of the twelve Congressmen from the State, the Republicans have elected 8, and the Democrats 4.

Every Republican candidate for county and State offices in Union county was elected yesterday. Mayor Stewart, of Plainfield, was the high man on the Democratic ticket, his majority of 81 in Plainfield contributing to his great vote. The three Assembly candidates of the party received a big vote, and the sheriff, county clerk and register of deeds and mortgages are all selected by the G. O. P.

The State Senate becomes Republican by a majority of one, and the House of Assembly is again taken from the Democrats, and the Republican majority there will be 18.

New York State went Republican by probably 125,000 electing Charles S. Whitman, Governor, and James Wadsworth United States Senator. The New York Legislature will be overwhelmingly Republican.

Returns from all over the country indicate that the Democrats have suffered unexpectedly heavy losses in the House of Representatives. Their margin of 147 votes has been cut down to about a dozen. In the Senate the Democrats are said to have made gains.

The Progressive vote has fallen off greatly. The indications are that the vote of the party was so light in Union county that no ballot box will be provided for them at next year's primary.

In New England the Democratic representation in Congress was almost annihilated. Connecticut now represented by five Democrats, returned five Republicans. Rhode Island and New Hampshire, too, went solidly Republican. In Rhode Island the Republicans gained two out of the three districts, in New Hampshire two out of two. They retained both Vermont seats. In Massachusetts, which now has eight Republican Representatives and eight Democratic, the Republicans made gains. Vermont, Connecticut and New Hampshire retain their Republican Senators.

Gov. Walsh, Democrat, of Massachusetts, is probably re-elected by 15,000 plurality, due to the heavy Progressive slump. The Legislature, like all others in New England, is Republican.

The Democrats were swamped in Pennsylvania by 200,000 votes, representing the plurality rolled up by Brumbaugh, Republican candidate for Governor. Boise Penrose goes back to the Senate, 150,000 votes to the good, despite Theodore Roosevelt's personal campaign against him. The Republicans gained fourteen Congressmen in Pennsylvania, the Progressive delegation being wiped out.

Roger Sullivan, Democrat, was probably beaten for the Senate in Illinois by Lawrence G. Sherman, Republican, encumbent, by 15,000, though Sullivan carried Cook county by 75,000. Uncle Joe Cannon won back his old seat in the House by a comfortable plurality.

The returns indicate only one victory for woman suffrage out of eight contests. "Votes for Women" triumphed in Montana. It was badly beaten in Ohio and lost out in South Dakota and probably in Nebraska and Missouri likewise. Montana contains 18,140 women of voting age. The other four States hold 2.

The Prohibitionists made gains. Oregon went dry and probably Colorado. California, the great wine producing State, voted wet. Prohibition was badly beaten in Ohio, Cincinnati going wet by a 12 to 1 vote.

Texas voters rejected the initiative and referendum.

CAPSTICK LEADS WITH ABOUT 1500 PLURALITY

Civil Service is Adopted in Union County by a Big Vote.

John H. Capstick, of Morris county, Republican Congressman-elect for

John H. Capstick
Congressman-elect.

the Fifth district, carried Union county by 1,165, and received a majority of about 350 in his home county of Morris. That gives him a majority in the district estimated at over 1,500, over William E. Tuttle, Jr., his Democratic opponent.

The Republican county ticket was successful to a man. All of the candidates for the Legislature received a substantial plurality, and the county clerk, sheriff, register of deeds and mortgages and coroner were successful with little or no cutting of the ticket in any locality. The successful candidates were:

Senator, Carlton B. Pierce; assemblymen, William N. Runyon, Arthur N. Pierson, Charles L. Morgan; county clerk, James C. Calvert; sheriff, George C. Otto; register, Frank H. Smith; coroner, Henry P. Dengler.

The vote for civil service for county employes resulted in a majority of about 3,000 in favor of the change in selecting the workers.

MIDDLESEX IS SWEPT BY DEMOCRATIC TICKET

In Middlesex county, Congressman T. J. Sculy was given a substantial majority for re-election. He also carried Monmouth county, but lost in Ocean. His total plurality in the district will reach 3,000. Democratic candidate were elected to the House of Assembly, and B. M. Gannon, Democrat, was re-elected county clerk by a plurality of 2,755, his vote being 104 more than the combined vote of John H. Conger, the Republican opponent, and an independent Democratic candidate. Edward F. Houghton, at present deputy sheriff, was elected sheriff on the Democratic ticket by a plurality of 925.

Delta Electric Hand Lamps.
Burn from thirty to forty hours on one ordinary dry battery. Now on sale at Martin's Garage; $2, complete with battery.—Adv. 11 4 6 ***

—Neuman Brothers' Grocery Company are offering a big line of fancy fruits and vegetables to the trade at their Watchung avenue market.—Adv. ***

"WILL TRY TO SERVE CITY WELL"-CALKINS

Mayor-elect Thanks All Who Actively Worked for His Election.

Mayor-elect Leighton Calkins, who won out yesterday by the substantial majority of 900 over Theodore Martin, his Democratic opponent, received hundreds of congratulations today upon the successful campaign which he conducted. He will succeed Percy H. Stewart, who was defeated yesterday for State Senator on the Democratic ticket, and will therefore retire to private life on January 1 next. Mr. Calkins when seen today by a reporter for the Daily Press made the following statement:

"My friends who were actively working for my election expected me to win; but the most optimistic hardly expected so overwhelming a majority, in view of the hard campaign which was made against me. I thank the City Committee and all the members of the Ward Clubs for their loyal support and especially for conducting the campaign throughout in an impersonal and dignified manner. I shall try to serve the city well."

ROUTINE BUSINESS.
The Plainfieled Board of Education held its monthly meeting Monday night. There was no special business transacted. The routine business was taken up and several bills ordered paid.

Automobile Owners.
Have you ever stopped to consider when you purchase your supplies out of town that you reduce the volume of business of the local dealer and he in turn must charge a higher price for his merchandise in order to maintain his business? We are selling for cash and our prices are low. Call and be convinced. Vosseller & Pedeflous, 331 Park Ave. Tel. 1765.—Adv. ***

A Real Bargain.
Baker Electric-Stanhope with rectofier all in first class condition. Ask Vosseller & Pedeflous, 331 Park Ave. Tel. 1765.—Adv. ***

Ford Automobiles.
Over forty thousand of these have been made and sold during the last two months. Ask Vosseller & Pedeflous, distributers, 331 Park Ave. Tel. 1765.—Adv. ***

SEA BATTLE IMMINENT

German and English Fleets Reported Manoeuvering in North Sea for Conflict.

ALLIES CLAIM GAINS

General Situation on Land Reported Satisfactory—English Lost Important Naval Battle in the Pacific.

London, Nov. 4—That a great naval battle may be under way at the present time in the North Sea between the English and German fleets is the belief in this city. The German fleet has gathered in the Baltic Sea, off the Aland Islands, opposite the Gulf of Finland, and are proceeding north. Great Britain is looking for its fleet to defeat the Germans.

Washington, Nov. 4—A despatch received by the State Department today confirms the fact that a battle took place yesterday off the coast of Chile between English and German fleets, and the latter were victorious.

Great Britain's loss in naval battle off the Chile coast is today believed to be two ships and 1,500 men. The battle, in which five German warships sunk one British cruiser and put another out of commission only lasted thirty minutes. The German ships were practically uninjured.

The cruiser Monmouth, with her entire crew of 655 men, sunk, while the Good Hope, another cruiser, was last seen afire at night. It is believed she also sank.

The cruiser Glasgow and the auxiliary cruiser Otranto reached port after the engagement. Both are declared to have been badly battered. The German embassy in Washington heard the cruiser Bristol also took part.

The Good Hope, the flagship of Rear-Admiral Sir Christopher Cradock, carried 900 men.

The German cruisers engaged were the Gneisenau, Scharnhorst, Nurnberg, Leipsic and Dresden. The Gneisenau, Scharnhorst and Nurnberg were reported to have arrived at Valparaiso undamaged and with few casualities. The whereabouts of the Leipsic and Dresden was not stated.

This defeat of the British follows the recent destruction in the North Sea of seven British warships, three of them armored cruisers of 10,000 tons.

Aside from the material loss of the British vessels, it leaves the Germans virtually masters of the Pacific, where already they have created havoc among British merchantmen.

London, Nov. 4—The British submarine D-5 was sunk in the North Sea by a mine thrown out by a German cruiser retreating before British cruisers. Two officers and two men of the submarine were saved.

An admiralty report says a German squadron fired on the British gunboat Halcyon, which was patrolling wounding one man.

Paris, Nov. 4—According to the official announcement from the war office this afternoon, the Germans in their retreat from the Yser have abandoned a number of guns. The allies have retaken Lom Baertzyde.

The statement follows:

"On our left wing in the north, the situation has not changed since yesterday. The enemy has withdrawn to the right bank of the Yser. We have retaken Lombaertzyde. The Germans no longer hold any point on the left bank of Yser, except the end of a bridge half way between Dixmude and Nieuport. They have abandoned, besides some prisoners and some wounded, a quantity of material, of which some pieces of artillery that had sunk in the mud. Between Dixmude and the Lys, the conflict had continued with alternative advance and recoil, but in general the allied forces have appreciably advanced. Between the Lys and the region of Arras there have been artillery engagements and skirmishes.

"Between the region of Arras and the Oise we have advanced to the east of Quesnov en San Terre, as far as the heights of Parvillois. At the center the attacks which the Germans have developed on the right bank of the Aisne and in which we have made them lose the first slopes to the north of Vailly and of Craonne, did not continue yesterday. A counter attack by our forces has gained for us a position that had been lost.

"Violent cannonades and sharp attacks by the Germans have been repulsed on the heights along the highway of Des Dames and around Rheims. There is no important development between Rheims and the Meuse, or in the Woevre region. On

(Continued on page 3.)

MISS RICHARDS TO RESUME LECTURES

Will Give First of "Current Event" Talks at Hartridge Auditorium Tomorrow.

Miss Janet E. Richards, of Washington, the well known and brilliant speaker on Current Events, will come to the Hartridge Auditorium, tomorrow afternoon, to give the first in her series of twelve talks to be delivered during the winter of 1914 and 1915. As usual, Miss Richards will pursue the course of national and international affairs in general, but she will, in addition, be able to say much on the war in Europe, for she was in Germany at the outbreak.

Following a speedy departure to Lucerne, where she was forced to remain for four weeks, she crossed Switzerland and France in six days and was able to sail for America via England in comparative comfort. This is, of course, the experience of hundreds of Americans travelling in Europe this summer, but one may be sure that Miss Richards saw everything of importance that was to be seen and heard every piece of news that was abroad, for she is all eyes and ears on her travels, gleaning knowledge and information and anecdotes of interest to be retold to her admiring audiences of the winter.

It is a pleasure to welcome Miss Richards to Plainfield for another season, and to have the assurance that she brings keen, clear and intelligent criticism of current subjects to her listeners. The development of all public questions, both domestic and foreign, will be followed during the course.

The doors at Hartridge Auditorium will be open at 2:30 and both season and single admission tickets will be on sale. The lecture begins at 3:30 sharp.

REPUBLICANS WIN IN A THREE-CORNERED FIGHT

The election excitement in North Plainfield township yesterday, centered around the three-cornered fight for assessor, with John Hermann, R., winning over Francis E. Bodin, D., and W. E. Paddie, P., by a plurality of 26. Dr. Charles Moldenke was elected township committeeman, and George Mobus was re-elected township clerk, both coming into victory without opposition. P. J. Hickey was elected constable, and H. Texier surveyor of the highways.

The vote for other candidates for offices are as follows: For Congress, Hutchinson, R., 75; Walsh, D., 45; Thorn, P., 14; State Senator, Smalley, R., 84; Beekman, D., 52; Kenyon, P., 14; for the General Assembly, Hammond, R., 46, Bodin, D., 87; Whiting, P., 11.

HEBREW SOCIAL CLUB GIVE HALLOWE'EN PARTY

The Hebrew Social Club, of this city, gave a Hallowe'en party, Sunday night, to which many out of town guests were present. The affair was conducted under the auspices of the organization and proved a most delightful social success. It was conducted at the home of Kalman Rothberg, on Madison avenue, and through the combined efforts of the various members the rooms were very tastefully decorated. Refreshments were served. The members wore Hallowe'en costumes to lend charm and interest to the festivities.

The members are the Misses Ida Silverstone, Celia Golison, Eva Golison, Sadye Rothberg, Anna Moledezky, Minnie Solomon, Nettie Solomon, Sadyne Moskowitz, Rose Nathanson, Diana Seigal, Bertha Frucht and Dorothy Augenblick. Guests were present from Somerville, Elizabeth, Newark, New York and Plainfield. The Hebrew Social Club takes this occasion to thank Mrs. Rothberg for the hospitality of her home.

HUMORISTS ON THE JOB.
The humorists were busy this morning. Crepe was hung on the doors of the Democratic and Progressive headquarters on North avenue, and on the sign reading "We are Not Dead" on the window of Progressive headquarters, the word "not" was covered.

Tires and Accessories.
Our prices are the lowest when sold at live and let live prices and every automobile owner who now buys his supplies out of Plainfield should consult us. Give your home town a boost. Buy in Plainfield. Vosseller & Pedeflous, 331 Park Ave. Tel. 1765.—Adv. ***

Wins By a Large Majority.
Buick automobiles are the winners today and have been for the last eight years. Vosseller & Pedeflous, distributers, 331 Park Ave. Tel. 1765.—Adv. ***

—Advertise in The Daily Press.

CALKINS MAYOR BY 900 MAJORITY

Contrary to Expectations He Easily Defeats Martin, Democratic Opponent.

G. O. P. CARRIES CITY

A. D. Edgar, C. P. Hamilton, R. H. Cox and F. J. Blatz Elected to Council—Assembly Ticket Polls Big Vote in Every Ward.

Leighton Calkins was chosen by the citizens of Plainfield as their next Mayor at the election yesterday. Surprises developed in all parts of the city, and Mr. Calkins, whose opponent was expected to poll a very large

Mayor-elect Leighton Calkins.

vote, had little difficulty in defeating Theodore Martin, the Democratic candidate.

Mr. Calkins carried sixteen out of the eighteen voting districts, and was only beaten in the other two by three votes in each. These were the First and Fifth of the Fourth ward, normally Democratic by a substantial majority. In the Second district of the Second ward, 199 were registered, and 196 voted. Of the latter eight failed to vote on mayor. Mr. Calkins received 158 votes and Mr. Martin 30. Although the Martin adherents had expected a majority for him, it was evident before the returns were in from the first half dozen districts, that Mr. Calkins was to have an easy time.

John H. Capstick, the Republican candidate for Congress, received a

(Continued on page 4.)

DISLOCATES SHOULDER ON HER WAY TO CHURCH

Miss Ernestine Richter, daughter of Mr. and Mrs. George H. Richter, of Prospect avenue, Dunellen, while walking along Richmond street, this city, Saturday night, on her way to the Swedish Lutheran church, where she is the organist, caught her heel in the curbing as she was crossing East Sixth street, and was thrown, with the result that her right shoulder was dislocated.

An autoist who happened along, hastened to aid Miss Richter, and he took her to the office of Dr. E. W. Hedges, where the shoulder was put back in place. Two hours later Miss Richter was able to return home by trolley with her father, who had in the meantime visited the hospital. Aside from the pain caused by the strained shoulder ligaments, Miss Richter appears to be little the worse for her experience.

"TITANIC DISASTER."
The great electrical automatic presentation of the "Titanic Disaster," to be shonw at Proctor's Theatre, Thursday, Friday and Saturday, is said to be most realistic and attractive. A great model of the ill-fated ship is seen leaving the dock at Liverpool, calling at Queenstown and sailing proudly the empress of the sea. Fine weather and the great passenger list and all were enjoying the grand triumph of marine architecture. Then the warning, the shock and the sinking of the great ship is seen as though an actual occurrence. Pro. Morly, the great London electrician, has devoted a year to the preparation of the wonderful spectacle and will in person supervise this exhibition.

Do You Want a Job?
Efforts will be made to secure work for all who leave their names at the Mayor's office, in the City Building, North Avenue. tf

It's Tough to be Out of Work but the unemployed may soon be able to procure something to do if they will leave their names at the Mayor's office, in the City Building, North Avenue tf

—Advertise in the Daily Press.

MOBUS ELECTED TO BORO COUNCIL

Defeats Edmund Rushmore, Republican, by Seventy-five Majority.

BEEKMAN IS SWAMPED

Congressional and County Republican Candidates Are Given Big Vote—Councilman Julius Stahl is Re-elected—The Result.

North Plainfield yesterday turned out the usual Republicans majorities for the Congressional and county candidate, but losing one seat in the Council, Councilman Edmund Rushmore being defeated by his Democratic opponent, Frank Mobus, who carried the election by a majority of 75.

In the Congressional contest of the Fourth district, Elijah Hutchinson received a majority of 176, which was expected from the outset of the campaign. Azariah Beekman, candidate for State Senator, met with an overwhelming defeat at the hands of W. W. Smalley, present incumbent, who came out ahead in the borough with a majority of 222. Ogden Hammond, candidate for General Assembly, was also given a substantial majority in the borough, receiving 171 more votes than his nearest opponent, Mr. Bodin, candidate for the Democratic party. Julius Stahl, Republican, was re-elected to the Council.

The summaries are as noted in a table elsewhere.

SMALLEY RE-ELECTED IN SOMERSET COUNTY

Hammond and Hutchinson Also Successful for Assembly and Congress.

William W. Smalley was re-elected Senator from Somerset county by a plurality estimated at 800. He carried Somerville, by a substantial figure, and in Bound Brook, his home town, was given a flattering vote. As is told elsewhere, he received a large plurality in North Plainfield borough. His opponent was Speaker A. M. Beekman, of the House of Assembly.

Ogden H. Hammond, Republican, was elected to the Assembly from Somerset county, also receiving a substantial plurality, defeating F. E. Bodin, of Watchung.

E. C. Hutchinson, candidate for Congress in the Fourth district, beat out Allen C. Walsh, the present incumbent, for whom President Wilson made a special personal appeal. Mr. Hutchinson carried Somerset and

W. W. Smalley
Re-elected Senator in Somerset Co.

Mercer counties, and lost in Hunterdon, which never has returned a Republican majority.

WARMEST NOV. 4 ON RECORD.
According to Weather Prophet John Neagle, today is the warmest November 4 on record here. The highest temperature was 78 degrees. The nearest to this record was in 1903, when the temperature reached 71 degrees.

DISTURBED THE PEACE
John Calder, Orval James and William Smith were arrested yesterday afternoon, in the borough, on the charge of being disorderly. The boys, none of them being over seventeen years of age, are supposed to be members of a gang who continually make it their business to create disturbances in various part of the borough. A fine of $3 each was imposed by Recorder Fred Hand.

FUNERAL OF MRS. THOMPSON.
The funeral servicees of Mrs. Josephine Thompson, who died Monday, will be held tomorrow afternoon at 3 o'clock, from Mt. Zion A. M. E. church. The interment will be made at the Methodist cemetery.

We Are Again Elected By a Big Majority as

PLAINFIELD'S MOST POPULAR STORE

TO BUY HERE MEANS TO SAVE MONEY

Complete Stocks of New Fall and Winter Goods Now on Sale

A. E. FORCE & CO.

"THE WHITE STORE"

We Give the Famous S.H. Green Trading Stamps

DUNELLEN

All the Happenings of the Day In Plainfield's Hustling Suburb.

Edward H. Dean and family, of Prospect avenue, enjoyed an automobile trip to Easton, yesterday.

Charles B. Lake, of Jersey City, spent Monday and yesterday in the borough.

HALLOWE'EN PARTY.

Mrs. W. J. Smith, of Dunellen avenue, was tendered a Hallowe'en surprise party on Saturday night by thirty or more of her friends. The party was arranged by Mrs. Fred Vail, Mrs. Charles Vail and Mrs. Smith's daughter, Miss Florence. According to the arrangements Mrs. Smith had been invited over to a neighbor's to pass a social evening. As soon as her mother had left Miss Florence commenced decorating the home in the usual Hallowe'en manner. When all of the guests had arrived word was sent over to the particular neighbor's that some one wanted to see Mrs. Smith at her home. The surprise was such a complete one to Mrs. Smith on her arrival that she couldn't say a word for a second or two. The evening was very pleasantly passed, dancing, music and games being the entertaining features. Refreshments were served during the evening.

Leonard G. Huff, of North avenue, has accepted a position at the local station of the New Jersey Central.

Mr. and Mrs. J. M. Barto, of Front street, entertained Mr. and Mrs. H. E. Woods, of Jamaica, L. I., yesterday.

Dr. H. B. Arnold was a business visitor at Vineland, on Monday.

Mr. and Mrs. George Zink, of North avenue, are entertaining Henry Alberti and two son, Henry and Jacob, of Hudson, N. Y., for a couple of days.

Mrs. Wayne Burns and children, of Third street, left on Saturday for Indianapolis, Ind., where they will spend a month or two with Mrs. Burns' parents, Mr. and Mrs. William Zulich.

Mr. and Mrs. William E. Terry, of Washington avenue, entertained Mr. and Mrs. C. M. Fromerfelt, of Califon, on Sunday.

Miss Ethel Snyder, daughter of Mr. and Mrs. W. H. Snyder, of Penfield place, has been ill for the past couple of days or so with chills and fever. Miss Snyder's sister, Miss Naoma is substituting for her as bookkeeper for the Watchung Water Company.

Contractor Chippendale is repainting the residence of George H. Richter, on Prospect avenue.

Herbert E. Nelson, States R. Titsworth, Walter G. Clawson and Fred C. Ward composed a party from this place that witnessed the Welsh-Wolgast boxing match in New York on Monday night.

AWARDED CONTRACT.

Contractor Raymond Whitford has been awarded the contract by the management of the local theatre of leveling the floor of the theatre. The revenue realized by running a motion picture show every night has not been satisfactory to Manager Eckerson for some time past and he has at last decided to run his picture shows only twice a week, Wednesdays and Saturdays, hiring the theatre out the rest of the week, if possible, for dancing, entertainments, etc. The place has already been hired on Monday nights by Daniel McCormick and "Doc" Doyle, of Plainfield, who will conduct dancing classes. Much favorable comment has been elicited by the decision of Manager Eckerson, as the need for a spacious auditorium in the borough has been realized for some time past. It had been hoped while the new Michael A. Gallagher building was in process of erection at the corner of North and Washington avenues that Mr. Gallagher would decide to make an auditorium out of the upper floor and considerable disappointment was manifested when he finally decided not to do so upon the ground that the revenue derived from such an undertaking would be too uncertain.

ANNOUNCE MARRIAGE.

Mr. and Mrs. Arthur S. Jeffrey, of Jefferson avenue, announce the marriage of their daughter, Miss Edith Jeffrey, to Charles Smith, son of Mr. and Mrs. W. J. Smith, of Dunellen avenue. The ceremony took place on Wednesday evening, October 14, in the parsonage of the Methodist Episcopal church at Elizabeth, the pastor, Dr. Ryman tieing the nuptial knot. Witnesses were Miss Florence Smith, sister of the groom, and Mrs. Ryman. After the ceremony the couple left for Washington, where they spent a week. They are making their home temporarily with the groom's parents. The bride has received many valuable and useful presents, among which were a chest with thirty pieces of silver, cut glass and linen.

John Daniels, of First street, spent Monday and yesterday with his parents at Flemington.

Dr. and Mrs. H. B. Arnold spent Sunday at Morristown as the guests of Dr. Arnold's sister, Mrs. Vernon D. Rood.

Stylish SR Reliable

WHEN WOMEN VOTE RIGHTLY.

In a majority of cases when the wife accompanies the man seeking clothes

SHE VOTES for ROTHBERG GARMENTS.

Often we think that if women were to exercise the right of franchise politically, and vote so wisely as that, we men would be mighty well governed.

ROTHBERG'S

Stein-Bloch Smart Clothes
"Most Things Men Wear."
214 W. FRONT ST.
Right Next to Proctor's.

Watchung.

Master Harry Rogers entertained a number of his friends at his home on Hillcrest road Saturday afternoon, in honor of his birthday. A delightful time was had by all present, among whom were the Misses Margaret Demler, Helen MacDonald, Adella Liebenau, Florence Luerssen, Grace Titus and Lois Rogers and the Masters George Fetherston, Frank Bartels, Richard Cass and Harry Rogers.

The Ladies' Aid Society of the Mary E. Wilson Memorial Union church met at "Braedale," the home of Mrs. Harry MacDonald, yesterday afternoon, to finish sewing the garments for the benefit of the European relief.

Mr. and Mrs. Henry Rogers have been entertaining Mr. and Mrs. Harry Lucas and daughter, Miss Molly, of Berkeley Heights, and Mr. and Mrs. Richard Rogers, at their home on Hillcrest road.

The monthly meeting of the Watchung Chemical Engine Company was held Monday evening at fire headquarters.

A musical social will be held this evening in the Mary E. Wilson Memorial Union church by the Pleasant Word Workers. Each one is requested to bring a picture or card for a hospital scrap-book as an admission fee. All are invited.

The Ladies' Auxiliary of the North Plainfield Township Improvement Society will hold its monthly meeting tomorrow afternoon at the home of Mrs. Francis E. Bodin, of Mountain Boulevard.

South Plainfield.

Rev. George A. Law, a Methodist minister of Plainfield, held services in the firemen's hall here Sunday afternoon at 2:30 o'clock. The services were well attended. Mr. Law was well pleased with the attendance, it being his first service in this place.

Mrs. Charles Soper, of Jersey City, has returned home after visiting her sister, Mrs. Edward TenEyck.

Mr. and Mrs. William Hamilton have returned home after spending Sunday with Mr. Hamilton's mother Mrs. Margaret Hamilton, of Fords.

Mrs. Margaret Kaine has returned home after spending a few days with her daughter, Mrs. P. J. McDonough, of Plainfield.

Homer Herlick, of New Market, has returned home after spending a few days with Harry Thornton.

Miss Esther Floberg, of New York, is spending a few days with Mr. and Mrs. Samuel Clauson.

Miss Katherine Dolan, of Jersey City, has returned home after spending the week-end with her aunt, Mrs. Charles Thornton.

Miss Nellie Carter, of New Market, is spending a few days with Mr. and Mrs. Charles Thornton.

Mr. and Mrs. Walter Downing and son, Walter, Jr., spent the week-end with Mrs. Downing's parents, Mr. and Mrs. Frank Siviter.

William Farrell and son, John, have returned home after spending Sunday with Mr. Farrell's mother-in-law, Mrs. Mary McDonough.

Robert Horn, Jr., has returned to New York after spending a few days with his parents, Mr. and Mrs. Robert Horn.

Township Committeeman Frank E. Faulks and a force of street employes were busy Sunday morning removing several obstructions in the roadway.

John McGuire, a flagman on what is called the local freight, which runs between this place and Newark, was injured Saturday morning while climbing up the side of a freight car. He was struck by a passing freight and rendered unconsciousness. Dr. F. J. Hughes, of Plainfield, was called and after a thorough examination found that Mr. McGuire was badly bruised about the hip and his left knee was cut and painfully injured.

Mr. and Mrs. Charles Gaffney, of Jersey City, spent Sunday with Mrs. Gaffney's cousin, Mrs. I. Harris.

The employes of the drop forge shop in Spicer's returned to work this morning after a vacation of three days.

'Plains & Fanwood.

MANY ARRESTS AT 'PLAINS.

Marshal Ashton is a busy man in Scotch Plains these days and is also keeping both Recorder Jahn and Justice of the Peace Clark busy. He has made seven arrests since Saturday, three of them being on a warrant issued by Justice Clark. Matty Bogart, who lives on the Valley road, was arrested Saturday night charged with disorderly conduct and resisting an officer. Matty is well known for giving the "cops" trouble. When arraigned before Justice Clark the next morning he was fined $5, which he paid.

Victoia Meyera was arrested Saturday and after a preliminary hearing before Recorder Jahn was remanded for hearing on Saturday. She is charged with making no attempt to control her child who is incorrigible and the boy will probably be placed in some institution.

Marshal Ashton arrested three boys, William Harris, Albert Vaughn and Lester Jones, ranging from eleven to fifteen years, who reside in the "Big Woods," on Monday, on warrants sworn to by the owner of a dance hall in that section who charged them with setting fire to the building. Justice Clark let them go with a reprimand with the understanding that their parents repair the loss which was slight.

John Hudson, a resident of Valley road, was arrested Saturday night and arraigned before Recorder Jahn, on Monday, charged with being drunk and creating a disturbance. After pleading guilty and promising to "take it easy" he was let go with a suspended sentence.

John Crawford was picked up late Saturday night by Ashton for being helplessly drunk and after spending the night in a cell received a suspended sentence when arraigned before Recorder Jahn.

The october meeting of the borough Board of Health that was to have been held in the Fanwood firehouse on Monday evening was adjourned owing to lack of a quorum.

The October meeting of the borough Council will be held in the Fanwood firehouse this evening at 8 o'clock. The street signs recently ordered have arrived, but have not been set up.

A drill of the Fanwood Fire Company was held in the borough, yesterday, and while there was not many members present those who were received instructions.

Dr. and Mrs. Rowland Timlinson, of New York, have returned home after visiting Mrs. Tomlinson's mother, Mrs. Rosa Jahn, of Park avenue.

Mrs. Frank Clifford, of King street, has returned home after spending sometime with relatives in Northern Pennsylvania.

Mr. and Mrs. Luther Banks, of Jersey City, spent the holiday with Mrs. Banks' parents, Mr. and Mrs. John Z. Hatfield, of Stout avenue.

The ladies of All Sants' Episcopal church are concentrating their efforts on the preparations for the annual Christmas sale that will be held in the Fanwood firehouse late this month or the first of December. It is expected that the coming sale will be the most successful of any held for the church.

An Overland machine, driven by Roy Boy, of Westfield, ran into a car operated by Max Hoven, of Newark, at Park avenue and Springfield road, Sunday. The Newark man escaped with the mudguard of his auto broken while the whole front of the Westfield car was wrecked. The auto was taken to Seifel & Frazee for repairs. Marshal Ashton turned the matter over to Inspector 18, of Madison, who passed in his auto, and the affair will be reported to Trenton.

Edward L. Hand is about to star the erection of three houses with all improvements on Mountain avenue. Albert MacCauley has the contract for the job.

Through information given to the local correspondent and intended as a joke, it was announced in this column that "dancing and cider" were features of a Hallowe'en social given at the Baptist church, last week. There was neither dancing nor was cider served and the fact that such an announcement was published is deeply regretted.

FANWOOD ROLLS UP BIG REPUBLICAN MAJORITY

Fanwood township gave a substantial vote and majorities for all of the Republican Congressional and county candidates, and gave the civil service act a vote of 435 as against 1 against. R. M. Huse was elected justice of the peace, and Andrew Shaffe as surveyor, the latter winning over J. H. Gallagher. E. L. Hand was elected township clerk, while Samuel S. Hatfield, R., was elected township committeeman over H. H. Hand, D. with a majority of 216.

Frank Smith, Republican candidate for county register of deeds, received the high vote, receiving the support of 273 voters. This made Mr. Smith high man for any office in the township. The entire vote of the township for county and Congressional candidates appears in the county table.

FANWOOD BOROUGH GIVES REPUBLICAN MAJORITIES

John H. Capstick defeated his Democratic rival, William E. Tuttle, Jr., in Fanwood borough by thirty votes, and the Republican ticket was generally successful there. The highest vote in the borough was given to Carlton C. Pierce, Republican candidate for Senator, and George C. Otto, his running mate for sheriff, each getting 85 votes. The Republican Assembly candidates each received 81 votes, while the highest Democrat had 31.

The vote in the borough was as follows:

Congress—Capstick, R, 72; Tuttle, D, 42; Moy, P, 6.

State Senator—Pierce, R, 83; Stewart, D, 34.

Assembly—Callahan, D, 27; Dobbins, D, 31; Dooley, D, 27; Furber, P, 4; VanDyke, P, 4; Williams, P, 5; Morgan, R, 81; Pierson, R, 81; Runyon, R, 81.

County clerk—Calvert, R, 79; Leach, P, 3; Leonard, D, 22.

Sheriff—Devine, D, 32; Otto, R, 83; Richart, P, 2.

Register—Fish, P, 5; Kelley, D, 29; Smith, R, 82.

Borough Council, 3 years—William J. Butten, R, 97; Albert Nichols, R, 90.

For Civil Service, 47; against, 11.

PLAINFIELD CHORAL SOCIETY WILL GIVE CONCERT DEC. 15

At the rehearsal of the Choral Society, last evening, in the Franklin School auditorium, Dr. Henry M. Maxson was present and gave a short talk to the members.

It was announced that the Rev. E. Vicars Stevenson had accepted the presidency of the society, and there are now one hundred and forty-six members enrolled. December 15 is the date set for the first concert, when the oratorio, "The Messiah," will be given in the new High School auditorium.

SUFFRAGISTS WAGE LIVELY CAMPAIGN

"Button-hole" Voters on Election Day with Encouraging Results.

Election Day held a surprise for the voters of Plainfield and North Plainfield. One hundred feet from the polling station stood yellow badged suffragists, ready with one short question. "Will you give us your opinion in regard to woman suffrage?" It was only an opinion they asked for and the women need not have staid so far from the polls. They were not soliciting votes at yesterday's election. They were merely asking the voters to consider an important question which will come to the vote of the people in ten months' time. And the voters did consider the question, with the greatest courtesy. A considerable number actually signed slips, checking their position as favorable, neutral or opposed, as the case might be. The voters showed a courtesy and consideration that made the unaccustomed task easy for the women.

It is true that one young man smilingly held up his arm to ward off further questions. "I've been asked a thousand times," said he. His interlocutor desisted, but with a secret pride that there were so many suffragists abroad. The working men showed real interest and wanted to know more about the subject. In the borough suffrage leaflets gave out before the morning was over and a fresh supply had to be secured. One woman addressed an elderly gentleman, who proudly told her that his grandmother had voted in Elizabeth 100 years ago.

A true account must record that some gentlemen ran around the block or quickly crossed the street to avoid a "Suffrage sentinel." It was the custom to speak to the voters after they had voted. In one case this proved fatal, as the voter climbed out a back window of the polling station and made his escape. On the whole however, the voters seemed to approve the earnest effort of the suffragists and to admire their pluck. One man said they should have done it years ago.

Certainly the polls proved to be entirely decent orderly places where women will be proud to go as fellow citizens in the years to come. In the evening a "Suffrage Experience Party" was held at The Ritz and was considered very satisfactory that so many of the voters of Plainfield and North Plainfield had been directly reached. Every polling place in the city and borough had had its suffrage worker. One woman thanked Mrs. Greeley for asking her to do this work as it had been a very rich experience, increasing her belief in man's chivalry, and her hope in democracy.

ENJOYABLE CONCERT AT NETHERWOOD CHURCH

The concert at the Netherwood Reformed church, last evening, was enjoyed by an enthusiastic audience that filled the edifice. Election returns were read during the evening eliciting much applause. The program was as follows:

Overture by the church orchestra, "Patriotic Medley;" selections by phonograph, exhibited by the courtesy of Horace Martin; soprano solo, Miss Blanche Kelley; piano solo, Mrs. Samuel O. Rush; solo, Arthur Kienzel; musical reading, Miss Kelley, "That Old Sweetheart of Mine;" selections on phonograph; music by the orchestra; duet by Miss Ora Haines and Arthur Kienzel, reading, Miss Kelley, from the "Leopard's Spots;" piano duet, Miss Wheeler and Ralph Martin; selections on phonograph.

W. C. T. U. MEETING.

The monthly business meeting of the W. C. T. U. will be held in the rooms tomorrow afternoon at 3:30 o'clock. All members are urged to attend.

THE PROPER COURSE.

Information of Priceless Value to Every Plainfield Citizen.

How to act in an emergency is knowledge of inestimable worth, and this is particularly true of the diseases and ills of the human body. If you suffer with kidney backache, urinary disorders, or any form of kidney trouble, the advice contained in the following statement should add a valuable asset to your store of knowledge. What could be more convincing proof of the efficiency of Doan's Kidney Pills than the statement of a Plainfield citizen who used them and who publicly tells of the benefit derived.

Thomas Haskard, 927 South Second street, Plainfield, N. J., says: Doan's Kidney Pills, procured at Randolph's Drug Store, have relieved me time and time again when I have been suffering from kidney trouble and I owe a great deal to them. I never hesitate to endorse Doan's Kidney Pills, for I know of their merit.'

Price 50c, at all dealers. Don't simply ask for a kidney remedy—get Doan's Kidney Pills—the same that Mr. Haskard had. Foster-Milburn Co., Props., Buffalo, N. Y—Adv.

Stuart's

Shoe Shop

215 W. Front St.

Sales That Satisfy

A satisfied customer is a repeater. Repeating may not be good in politics, but it's mighty good in business.

Satisfaction begets confidence, and confidence is what brings our customers back to us year after year whenever new footwear is needed.

Therefore we strive to make each and every sale a satisfactory one.

Out Nify Fall Styles are now in.

$2.50 to $4.00

Stuart's

War Map Coupon

Latest European War Map

[Given by THE DAILY PRESS

to every reader presenting this COUPON and 10 cents to cover promotion expenses.

BY MAIL—In city or outside, for 12c. Stamps, cash or money order.

This is the BIGGEST VALUE EVER OFFERED. Latest 1914 European Official Map (5 colors)—Portraits of 16 European Rulers; all statistics and war data—Army, Nav l and Aerial Strength, Populations, Areas, Capitals, Distances between Cities, Histories of Nations involved, Previous Decisive Battles, History Hague Peace Conference, National Debts, Coin Values. EXTRA 2-color CHARTS of Five Involved European Capitals and Strategic Naval Locations. Folded, with handsome cover to fit the pocket.

Tabulated Result of Vote In Plainfield

	First Ward. 1	2	3	4	T'l.	Second Ward. 1	2	3	4	T'l.	Third Ward. 1	2	3	4	T'l.	Fourth Ward. 1	2	3	4	5	6	T'l.	T'l. City	Plur.
CONGRESS.																								
Capstick, Rep.	84	95	80	101	360	135	105	116	79	435	115	142	119	107	483	116	116	127	67	91	69	586	1864	645
Moy, Prog.	11	19	17	26	73	22	11	24	17	74	14	14	6	18	52	15	7	13	15	12	12	74	273	
Tuttle, Dem.	55	72	52	74	253	83	74	79	63	299	80	78	72	53	283	75	61	78	48	74	48	384	1219	
SENATE—																								
Pierce, Rep.-Prog	53	80	68	84	285	133	94	116	80	423	101	118	89	102	410	95	94	105	69	58	54	478	1596	
Stewart, Dem.	92	101	73	112	378	101	90	100	78	369	108	106	97	78	389	104	87	103	56	121	75	546	1682	86
ASSEMBLY—																								
Callahan, Dem.	39	40	23	57	159	33	36	55	44	168	65	46	64	33	208	61	48	67	29	61	38	304	839	
Dobbins, Dem.	42	44	29	52	167	44	38	52	43	177	51	55	47	26	179	63	41	49	34	49	33	269	792	
Dooley, Dem.	33	37	24	47	141	31	30	46	39	146	58	43	50	31	182	51	40	62	34	58	40	285	754	
Furber, Prog.	8	14	13	18	53	15	11	17	23	66	12	14	5	17	48	9	8	13	12	9	13	64	231	
Van Dyke, Prog.	11	11	14	18	54	17	15	18	20	70	9	13	7	21	50	4	7	12	12	9	13	57	231	
Williams, Prog.	7	9	13	19	48	20	12	10	12	54	11	14	4	14	43	7	6	11	7	6	14	51	196	
Morgan, Rep.	85	112	90	105	392	162	129	122	84	497	123	153	116	117	509	116	96	125	74	92	66	569	1967	1126
Pierson, Rep.	88	121	98	113	420	168	129	132	85	514	123	157	120	118	518	119	101	125	74	94	71	584	2036	1397
Runyon, Rep.	103	134	116	144	497	191	146	178	105	620	162	192	172	144	670	156	148	156	95	124	92	771	2558	1719
COUNTY CLERK—																								
Calvert, Rep.	88	116	98	121	423	169	134	132	92	527	123	149	112	116	500	128	115	131	81	101	69	625	2075	1251
Leach, Prog.	7	15	17	15	54	21	17	23	18	79	15	19	8	19	61	9	7	8	11	8	13	56	250	
Leonard, Dem.	39	36	25	47	147	38	30	59	41	168	59	57	57	37	210	61	44	66	30	56	42	299	824	
SHERIFF—																								
Devine, Dem.	39	48	29	4	120	40	37	60	41	178	67	52	61	35	215	65	61	74	36	70	41	347	860	
Otto, Rep.	90	114	93	124	421	160	126	122	85	493	122	151	114	120	507	125	111	124	75	91	75	601	2022	1162
Richart, Prog.	7	18	15	15	55	29	21	28	25	103	19	26	15	24	84	9	8	16	13	12	11	69	311	
REGISTER—																								
Fish, Prog.	14	24	21	27	86	34	23	39	22	118	13	19	13	26	71	13	16	21	20	15	17	102	377	
Kelly, Dem.	33	38	34	48	153	33	23	54	31	141	59	50	53	30	192	54	39	65	32	61	38	289	775	
Smith, Rep.	99	118	86	123	426	171	140	130	103	544	143	167	128	125	563	138	128	133	80	101	78	658	2191	1416
CORONER—																								
Dengler, Rep.	84	112	85	116	397	160	108	116	86	470	123	147	111	114	495	119	109	120	70	95	65	578	1940	1058
Rayne, Dem.	39	41	30	56	166	39	37	60	44	180	67	52	61	36	216	62	51	71	37	55	44	320	882	
MAYOR—																								
Calkins, Rep.	87	117	97	113	414	188	158	148	107	601	133	175	119	138	565	103	108	120	86	89	70	576	2156	900
Martin, Dem.	66	72	46	97	281	50	30	79	54	213	80	60	84	45	269	106	86	101	45	92	63	493	1256	
COMMON COUNCIL—																								
Edgar, Rep.	112	141	113	143	509																		509	509
Hamilton, Rep.						118	99	120	96	433													433	62
Perkins, Dem.						117	89	102	63	371													371	
Cox, Rep.											151	195	140	147	633								633	633
Blatz, Rep.																163	151	153	84	119	79	749	749	458
Coleman, Dem.																42	35	55	46	59	54	291	291	
CIVIL SERVICE—																								
For	44	80	49	62	235	107	103	90	60	360	88	99	78	87	352	71	52	83	52	69	44	371	1318	1043
Against	12	24	10	12	58	22	11	14	14	61	31	26	19	14	90	16	9	14	7	10	10	66	275	

Tabulated County Returns

	Elizabeth.	Plainfield.	Rahway.	Westfield.	Clark Township.	Cranford.	Fanwood Township.	Fanwood Borough.	Garwood.	Kenilworth.	Linden Township.	Linden Borough.	Mountainside.	New Providence T'w'p	New Providence Boro.	Roselle.	Roselle Park.	Springfield.	Summit.	Hillside.	Union.	County Total.	Plurality.
Congress—																							
Capstick, Rep.	4836	1864	766	622	39	485	254	72	134	40	144	43	31	68	90	285	249	126	539	139	340	11166	1165
Moy, Prog.	558	273	88	53	4	0	9	6	32	16	23	9	5	7	21	75	156	21	68	39	32	1495	
Tuttle, Dem.	5267	1219	865	709	36	264	64	42	88	48	73	43	30	26	48	184	230	139	403	106	127	10001	
SENATE—																							
Pierce, Rep.-Prog.	4958	1596	733	873	44	635	253	83	167	61	164	50	33	76	116	331	405	61	621	186	232	11178	1807
Stewart, D.	5262	1682	167	458	29	326	65	34	70	39	66	43	26	23	37	172	21[illegible]	01	352	89	115	9371	
Assembly—																							
Callahan, Dem.	4429	839	134	326	24	149	43	27	51	35	46	35	20	21	35	134	171	83	312	69	54	7047	
Dobbins, Dem.	4843	792	198	382	30	176	19	31	57	39	69	55	22	20	39	153	232	90	325	77	83	7762	
Dooley, Dem.	4707	754	140	316	28	196	38	27	59	33	79	37	18	19	34	132	173	85	276	68	70	7289	
Morgan, Rep.	4659	1967	108	801	35	496	244	81	139	43	120	36	36	0	94	296	269	148	538	160	240	10580	2818
Pierson, Rep.	4505	2036	98	875	43	527	247	81	149	43	133	45	29	70	101	315	282	152	556	162	245	10694	2932
Runyon, Rep.	4661	2558	92	866	38	530	262	84	146	40	120	37	41	69	104	306	300	152	554	156	245	11361	3599
County Clerk—																							
Calvert, Rep.	5565	2075	805	858	37	546	242	79	149	47	165	54	29	72	102	317	336	168	581	163	254	12644	5422
Leonard, Dem.	4115	824	689	347	26	169	44	3	49	33	43	10	19	22	36	116	170	85	274	67	81	7222	
Leach, Prog.	693	250	127	115	5	80	9	32	43	15	29	32	4	6	17	76	128	27	121	44	35	1888	
Sheriff—																							
Devine, Dem.	4315	860	629	325	24	153	43	32	47	31	49	26	20	25	36	127	146	79	293	58	57	7375	
Otto, Rep.	5733	2022	903	853	48	526	264	83	168	44	161	50	38	66	101	320	334	148	561	180	282	12887	5512
Richart, Prog.	769	311	126	140	7	117	7	2	35	21	27	12	4	9	17	77	158	32	97	43	46	2057	
Register—																							
Fish, Prog.	1063	377	230	207	10	133	10	5	77	28	44	26	3	11	26	113	278	45	156	63	73	2977	
Kelly, Dem.	4888	775	639	310	26	105	33	29	50	32	59	32	19	22	42	115	146	79	247	69	74	7791	
Smith, Rep.	4539	2191	778	824	38	415	273	82	125	37	133	42	29	66	93	203	234	144	598	151	245	11339	3548
Coroner—																							
Dengler, Rep.	2766	1940	757	697	38	502	245	77	137	44	134	43	34	63	100	267	254	226	574	157	308	9363	1439
Rayne, Dem.	1809	882	681	346	30	118	51	32	50	34	55	32	19	21	36	123	159	30	276	65	75	7924	

Borough Results

	1 d.	2 d.	3 d.	4 d.	5 d.	T'l.	Plu.
Congressman—							
Hutchinson, Rep.	115	124	69	157	102	567	176
Walsh, Dem.	57	85	51	81	117	391	
Senator—							
Beekman, Dem.	55	80	47	78	121	381	
Kenyon, Prog.	4	4	8	6	4	26	
Smalley, Rep.	116	133	77	170	107	603	222
Assembly—							
Bodin, Dem.	57	81	48	83	122	391	
Hammond, Rep.	111	126	71	154	100	562	171
Whiting, Prog.	4	8	6	15	6	39	
Councilmen—							
Force, Dem.	42	53	33	63	100	291	
Mebus, Dem.	101	104	49	95	169	518	
Cashmore, Rep.	79	106	64	139	55	443	
Stahl, Rep.	101	149	81	173	105	609	91
Constable—							
Pangborn, Dem.	85	127	59	135	139	545	

WAR NEWS

(Continued from page 1.)

our right wing (Lorraine) there is nothing new.

"Russia, in East Prussia, the Germans have taken up defensive positions. The Russians are advancing at certain points on the front with success. In Poland, the Russian troops have occupied without serious resistance, Szeedak, Lask and Rozprza to the west of Kielcee. The Germans are retiring on Wloszcowa and Andreyef. The Austrians rolled back to the southeast of Kielce, no longer hold position north of Sandomierz. On the River San unimportant engagements favorable to the Russians have been fought. At Razwadow and Nisko, the Russians continue to cross the river. The general headquarters of the Germans have been transported to Zestochowa, near the frontier."

Berlin, Nov. 4 (by wireless).—The first encounters on the Turkish frontier in which Turkish soldiers met Russian forces from the Caucasus, resulted unsuccessfully for the Russians. Nineteen Russians transports, sunk by the Turks, had on board 1,700 mines destined for the blockading of Turkish waters. This fact shows the hostile intentions of Russia.

The note of Sir Edward Grey denouncing Turkey, handed to the Italian Government by the British ambassador, has created an impression unfavorable to England, at is shows England's fear of Turkey.

—Your "to let" ad focuses the attention of all probable renters on your property.

—It pays to use the advertising columns of The Press.

FINE ENTERTAINMENT BY ITALIAN MISSION

Concert and Lecture Largely Attended at Y. M. C. A. Monday Night.

The Italian Mission held a very successful entertainment in the Y. M. C. A. Auditorium, Monday night, which was very largely attended. The entertainment consisted of two parts, the first being a musical program and the last an illustrated lecture.

The first part of the program consisted of selections by the Hoboken Italian Band, vocal solos and readings.

The program follows: Instrumental march, "Enthusiame," by Lambaise, Hoboken Italian Band; baritone solo, "The Sword Song," by Clough, sung by C. C. Barry, of New York; instrumental overture, "Festa di Campagna," by Lambaise, the band; tenor solo, 'Se," by A. Mancini, sung by L. Rinoldi, of Newark; piano solo, "Selected," played by E. Ongaro; soiprano solo, "Angel's Voices Ever Near,' sung by Miss Rosina Durante, of Bloomfield; instrumental, "Miserere from Trovotore," by Verdi, the band; reading, 'The Refractory Cow,' by C. C. Barry; soprano solo, "Eternamete," sung by Miss Durante; baritone solo, "My Little Woman,' by Osborne, sung by Mr. Barry; instrumental, "American Patrol,' played by band.

Rev. P. Griglio, professor in the Bible Training School of New York, gave a very interesting lecture on "Celebrated Buildings in Italy" and many highly colored slides were shown which made the talk more interesting. Rev. Mangione is pastor of the mission and the present membership numbers about three hundred.

FOUR NEW MEMBERS IN 1914 COUNCIL

Present Excise Conditions Assured With Possibly Another Wholesale License.

The members of the 1915 Common Council will be A. D. Edgar, who succeeds himself; George S. Clay, C. C. Graves, Theodore Martin, C. P. Hamilton, who succeeds Cornelius VanHerwerden; Robert H. Cox, who succeeds Leighton Calkins, who was elected Mayor; John H. Cose, Thomas F. Hylan, Juan A. Babcock and FRrancis J. Blatz, who succeeds himself.

The complexion of the Council insures a continuance of the present excise conditions, with the possible exception that another wholesale license may be granted next year.

FUNERAL OF MRS. E. S. HILL HELD IN CHICAGO

The funeral and burial of Mrs. Eleanor S. Hill, wife of the late Ezra N. Hill, who died on Monday at the home of her granddaughter, Mrs. W. L. Righter, of West Seventh street, took place in Chicago, today. Mrs. Hill was a native of New York State and had lived for a number of years in Indianapolis.

She spent the past summer with Mrs. Righter at Madison, Conn., and returned to Plainfield about two months ago. Since then she had failed gradually. She leaves a son and several grandchildren.

County Clerk James C. Calvert.

DUNELLEN VOTERS SPLIT THEIR TICKETS

R. S. Craig and H. D. Williams, Republicans, Elected to Boro Council.

The result of the election at Dunellen shows that the voters did not adhere strictly to party lines, but split their tickets to a great extent. Robert S. Craig and Harry D. Williams, Republicans, were elected to the Council, to succeed two Democrats. For the office of county clerk, Bernard Gannon, Democrat, received 217 votes against 169 for Conger, Republican.

For the Assembly, Haight and Applegate, Republicans, and Anderson, Democrat, received their full party vote. Houghton, Democrat, was Dunellen's choice for sheriff. There was unusual interest in the election, it being equally divided between the local and county contests. The vote was as follows:

	1 d.	2 d.	T'l.
Congress—			
Havens, R.	121	67	188
Scully, D.	138	92	239
Easton, Prob.	18	4	22
Shupe, Soc.	5	2	7
Assembly—			
Anderson, D.	122	73	195
Loblein, D.	113	63	176
Quinn, D.	112	76	188
Applegate, R.	124	73	197
Belloff, R.	113	66	179
Haight, R.-P.	139	76	215
Brown, Nat. Pro.	17	5	22
Deacon, Prob.	10	7	17
Molineaux, Nat. Pro.	8	4	12
Feuer, Soc.	2	2	4
Wildman, Roosevelt	24	11	35
Wustefeld, Pro.	16	4	20
Sheriff—			
Houghton, D.	133	81	214
TenBroeck, R.	114	64	178
Crowell, Prog	18	8	26
Greene, Prob.	9	4	13
Lunt, Soc.	2	2	4
County Clerk—			
Gannon, D.	133	84	217
Conger, R.	110	59	169
Quackenboss, Ind. D.	33	12	45
Altschuler, Soc.	3	2	5
Perry, Prob.	8	4	12
Coroner—			
Bloodgood, Prob.	14	7	21
Smith, Prob.	14	6	20
Hirner, D.	126	73	199
Mullin, D.	111	68	179
Hoagland, R.	130	70	200
Hubbard, R.	120	73	193
Councilmen—			
Craig, R.	168	102	270
Williams, R.	153	88	241
Voehl, D.	105	56	161
Walters, D.	122	74	196
Justice of Peace—			
Campbell	10	2	12
Jennings	4	4	8
Conklin	6	1	7
Dusel	2	3	5

COMING EVENTS.

TODAY.

Vaudeville at Proctor's Theatre.
McAll Auxiliary.

TOMORROW.

Miss Richards' Lecture on Current Events.
Trinity S. S. Young Men's Bible Class Dinner.
Vaudeville at Proctor's Theatre.

FRIDAY.

Borough Common Council.
Board of Health.
Building Trades Council.
Lydia Chapter, O. E. S., Concert.
Recital at Hartridge Auditorium.
Vaudeville at Proctor's Theatre.
Home Department Social at Trinity Church.

SATURDAY.

High School Minstrels.
Vaudeville at Proctor's Theatre.

MONDAY.

Vaudeville at Proctor's.

TUESDAY.

Loyal Band of Workers' Supper at Trinity Church.
Greenbrook Council, Royal Arcanum, Elect Officers.
Vaudeville at Proctor's.

—The Daily Press can be purchased each night at Mallinson's drug store, East Second street.

—It pays to use the advertising columns of The Press.

ARRAYS MOSLEMS AGAINST ALLIES

Turks' Entry Into War Aimed at British Rule In India.

ENGLISH EYES ON EGYPT.

Nominally Part of Turkish Empire, but Really Subject to London's Rule, It May Support Sultan's Stand. Captain of Crack Ottoman Cruiser Trained In America.

With the opening of hostilities by Turkey against Russia the number of warring nations is increased to ten. The other nine, in the order of their beginning hostilities, are Austria, Servia, Germany, Russia, France, Montenegro, Belgium, Great Britain and Japan.

Ever since fighting began the kaiser on the one hand and the allies on the other have been bidding for Turkish support, and the former, by virtue of his careful attention during a period of many years to Turkish susceptibilities, has triumphed over the Turkish fear of Russia and the British fleet and whatever gratitude the porte may feel for England's support in time past.

The world at large first realized that the Turkish empire might play an important part in the great struggle when on Aug. 11 the Breslau and the Goeben, the two German cruisers caught in the Mediterranean at the outbreak of hostilities, managed to elude the fleets of the allies and take refuge in the Dardanelles.

According to international law, they were safe so long as they remained in a neutral port, but they must either come out after twenty-four hours or consent to be interned for the period of the war. Turkey [illegible] perior to custom and permitted them to stay on, giving out that she had purchased them for her own navy in place of the two battleships building in England on her order which had been taken over for the British navy.

Breslau and Goeben Now Turkish.

The two cruisers since then have appeared as Turkish vessels. It has also been said that Germany has been trying to forward to them by land considerable numbers of sailors. It has been rumored that under the Turkish flag they have still retained their German crews.

Meanwhile the porte has denounced the capitulations—that is, the concessions to Christian powers which permit their nationals to be subject only to their own consular law courts, allow them to maintain their own post offices, and so on. It has been an unpleasant thing for the powers affected, including this country, to face this, but in the present chaos it has been impossible for any one nation to do more than protest.

By getting Turkey to join him in the fight on the allies the kaiser has been aiming another blow at England, since the Turkish sultan is the nominal head of all the Mohammedans on earth. Great Britain is the greatest Mohammedan power in the world. In Egypt and India she has under her rule an enormous number of followers of the prophet. France also, through her great African possessions, has to consider the Mohammedan problem.

May Cause Trouble In Egypt.

Egypt is still nominally part of the Turkish empire, although to all intents and purposes it has been incorporated in the British empire, and there is a possibility that the cry of the sultan for help might cause disturbances. In India, too, the preaching of a holy war by the Mohammedans might give rise to a great deal of trouble. But, on the other hand, England can point to the excellent effect on her position in Egypt of the reforms of Lord Kitchener; to the fact that the Aga Kahn, the religious head of Indian Mohammedanism, has declared himself in her favor, and, above all, to the fact that at this moment there are Mohammedan Indian soldiers fighting for her in Europe.

To Americans the inclusion of Turkey in the war has significance through the presence in the Levant of the United States cruiser North Carolina. An outbreak of the Moslems against the Christians, the Jews or the Armenians is likely at some point or another, and American missionaries may be in danger.

The Hamidieh, most active of Turkish ships, is an armored cruiser of 3,800 tons, built in England and completed in 1903. She carries two six-inch, eight 4.7-inch and four smaller guns and three torpedo tubes and has a complement of 302 men. Her speed is twenty-two knots.

In the Balkan war the Hamidieh made a brilliant record, similar to the exploits of the German cruisers Emden and Karlsruhe in the present conflict. Her commander, Captain Reouf, had studied American naval methods during a stay of some years in this country and had with him on his ship two American officers.

Costs Italy $1,000,000 a Day.

Italy has spent at the rate of $1,000,000 a day since the war began to place her army in a state of preparedness. A government announcement shows that in addition to the ordinary appropriations the cabinet had arranged up to Oct. 9 for the use by the military administration of 341,000,000 lire ($68,500,000).

—Advertise in the Daily Press.

—Your "for sale" ad will be found and considered—probably investigated—by some of your "logical buyers."

Senator Carlton B. Pierce

COUNTY CHAIRMAN'S CONGRATULATIONS

William Newcorn Expresses His Thanks and Appreciation for Support.

William Newcorn, chairman of the Union County Republican committee, made the following statement, today:

"I congratulate the people of the county and district on the victory of yesterday and as manager of the campaign and in behalf of the candidates, I desire to express hearty thanks and say that we highly appreciate the very generous support given them and we confidently believe that the electorate in so honoring them have availed themselves of a very capable and representative set of public officials for the respective offices to which they have been elected.

"It has been, and always will be, the aim and endeavor of the Republican party to conduct their campaign on the same high plane as the one so successfully terminated and as time goes on the people will appreciate increasingly that the Republican party is the only proper instrument for carrying forward and maintaining good government and prosperity."

DEMOCRATS WIN OUT IN MIDDLESEX

So. Plainfield, New Market and Other Districts Give Ticket a Majority.

Thomas J. Scully, Democratic candidate for Congress from the Third district, was given substantial majorities in South Plainfield, New Market and Middlesex borough, where much interest was shown in the various contests which were on. The detailed vote in these places are as noted below:

South Plainfield.

For Congress, Havens, R., 71; Scully, D., 93; for the General Assembly, Anderson, D., 72; Quinn, D., 73; Loblein, D., 63; Haight, R., 66, Belloff, R., 88; Applegate, R., 85; for sheriff, Houghton, D., 68, TenBroeck, R., 82; for county clerk, Conger, R., 79; Gannon, D., 89.

New Market.

For Congress, Havens, R., 99; Scully, D., 113; for the General Assembly, Anderson, D., 72; Loblein, D., 76; Quinn, D., 82; Applegate, R., 106; Belloff, R., 108; Haight, R., 128; for sheriff, Houghton, D., 101; TenBroeck, R., 93; for county clerk, Conger, R., 88; Gannon, D., 99; Quackenbush, Ind. D., 30.

Middlesex Borough.

For Congress, Havens, R., 74; Scully, D., 66; for the General Assembly, Anderson D., 59; Loblein, D., 54; Quinn, D., 66; Applegate, R., 81; Belloff, R., 71; Haight, R., 58; for sheriff, Houghton, D., 61; TenBroeck, R., 69; for county clerk, Conger, R., 55; Gannon, D., 86; for coroners, Hirner, D., 46; Mullen, D., 45; Hoagland, R., 79; Hubbard, R., 72. The local contest for councilman resulted in a majority of nine for Ludwig Wild, R., over John J. Campbell, D. Arthur S. Moore was elected justice of the peace, being unopposed.

HOME MISSION WEEK.

Home Mission Week will be observed in this city, November 15 to 22. The Plainfield Federation of Women's Missionary Societies have arranged the following services: Wednesday, November 18, 10:30 a. m., meeting for prayer at the Young Women's Christian Association; Thursday afternoon, November 19, mass meeting at Trinity Reformed church. Mrs. Ida Woodbury will make the address. Friday afternoon, November 20, children's rally.

—It pays to use the advertising columns of The Press.

TOO LATE FOR CLASSIFICATION

TO LET—Heated flat, 4 or 5 rooms. 724 West Third street. 11 4 6

Plainfield Daily Press

LESLIE R. FORT.....Managing Editor

Published Daily except Sunday, by the PLAINFIELD PRESS COMPANY, 106 North Avenue.

Entered at the Plainfield, N. J., Postoffice as Second Class Mail Matter.

TELEPHONE PLAINFIELD 1300. Private Branch Exchange connecting all departments.

Two cents a copy. Ten cents a week. $5.00 a year in advance. Delivered by carrier or by mail. No extra charge for papers mailed to points in the U. S. and Canada.

Any subscriber failing to receive a single issue will confer a favor by notifying the business office.

Advertising rates mailed on application.

Copy for change of Advertisement to ensure change for same day must be at the office by 9:00 a. m.

NOV. 4TH IN HISTORY.

1774—Declaration of Rights, by Congress.
1794—Russians capture Prage, a suburb of Warsaw, and massacred 30,000 Poles.
1848—New Constitution of French Republic adopted, by vote of 739 to 30.
1853—Russians defeated by Turks at Oltenitza.
1862—First Gatling gun completed at Indianapolis by Dr. R. J. Gatling.
1867—Garibaldi arrested.
1875—Steamship Pacific lost off Cape Flattery; 250 lives lost.
1899—Ladysmith completely cut off by the Boers.
1904—Japanese made an unsuccessful assault on Port Arthur.
1905—Czar signed manifesto giving constitution to Finland.
1912—Greeks capture Turkish city of Salonica.

Fair tonight and Thursday, colder Thursday; fresh northwest winds. Max., 60; min., 39.

Plainfield, N. J., Nov. 4, 1914.

THE ELECTION.

To say that the people of Union county wanted a change in the political administration is entirely superflous. The result for all offices at yesterday's election speaks so decisively for itself that comment is unnecessary. Probably the most disappointing feature of the election was the small Progressive vote in all sections of the county, state and nation. The party has apparently served its purpose, and judging from some of the old time Republican war horses who were returned to Congress, the people have decided that the old style politicians are good enough for them.

Mr. Capstick, Congressman-elect from the Fifth district, has been selected on a progressive platform, which promises legislation such as the working man desires to see. This is proven by the fact that in the districts where the laboring vote is found, he received a very flattering vote, showing a reversal over the vote cast in the same districts in the two preceding elections.

While Mayor Stewart was given a very flattering vote in this city, as was predicted in these columns, he was unable to overcome the personal strength of Mr. Pierce for Senator, and the latters record was such that outside of Plainfield he ran very well. The Republican Assembly ticket, led by William N. Runyon, of this city, polled a smashing big vote, Mr. Runyon's majority in Plainfield being over 1700.

One of the most gratifying features of the election was the reelection of Frank H. Smith as county Register of Deeds and Mortgages. Mr. Smith was attacked by all his opponents as being inattentive to duty, and as a politician in public office. That the people resent such work was shown, for in spite of almost superhuman efforts to defeat him, Mr. Smith was selected by a substantial plurality.

In Plainfield the election of Mr. Calkins almost approached the walkover stage. Mr. Martin was misled into believing that he had a splendid opportunity to be made Mayor, when the only proper thing would have been to have forgotten party politics and named Mr. Calkins as the candidate of all three parties.

On the whole the result has been satisfactory. There were a few spots where a different result might have been desired, but the general situation will be pleasing to the large majority of voters, regardless of party.

One of the most gratifying features of the entire election was the substantial vote given Senator W. W. Smalley in Somerset county, by which he was re-elected. He should never have been opposed by a Progressive candidate. If Mr. Smalley is not a progressive there is not a Progressive in the State.

Don't forget, in the election excitement, that there are hundreds of thousands of suffering women and children in Belgium who are near starvation. There is no place a few cents or hundreds of dollars can be placed more advantageously than to aid this worthy cause.

As was expected there were a whole lot of surprises. One of these for the Republicans was the vote Mayor Stewart got for Senator. His friends expected it, but a whole lot of leaders in the other party did not.

So far as the local vote was concerned, the "Do It for Plainfield" spirit was certainly in evidence in the balloting for three of the four local candidates.

And even if he is alleged to be a boss, Frank H. Smith, proved to be a pretty astute campaigner. He is the right man in the right place.

It was the heaviest vote that the city has seen, in proportion to registration, in many years. Who says the voters were apathetic.

The fine Italian hand of former Mayor Newton B. Smalley is noticed in the election returns for councilmen in North Plainfield.

And incidentally, it might be repeated that the Board of Education is in for a lively time during the next two years.

Whitman surprised them all in New York. Even Charley Murphy had to concede his election at nine o'clock.

John Neagle, our reliable weather prophet, rises to remark that it was "Calkin(s)" good weather yesterday.

We can now settle down to a careful persual of the war news and to normal business conditions.

Congratulations Mr. Calvert. It was certainly a case of the best man winning in your case.

CALKINS BY 900 MAJORITY

(Continued from page 1.)

substantial vote in the city, but ran several hundred behind the majority of those on his ticket, his plurality being 645, while that of the other Republican candidates, aside from Mr. Pierce, ranged from 900 for Mayor-elect Calkins, to 1719 for former City Judge William N. Runyon, seeking election to Assembly.

Civil service for county employes carried in the city by a majority of 1043.

Aside from Mayor Stewart, who ran very strongly throughout the entire city for State Senator, the Republican candidates were pretty generally successful in all the wards in the city. Frank H. Smith, candidate for register, was given a complimentary vote in his home city, and this helped him greatly in his effort to be reelected. The three Republican candidates for Assembly, William N. Runyon, Arthur N. Pierson and Charles L. Morgan all received a big vote, Mr. Runyon running especially well in his home city. County Clerk James C. Calvert carried the city by a big majority over Assemblyman William A. Leonard, for re-election as clerk. George C. Otto got a splendid vote for sheriff, and Dengler received the big vote for coroner.

F. J. Blatz
Councilman, Fourth Ward.

There were only two contests for councilman in the city, in the Second and Fourth wards. A. D. Edgar, Republican, was re-elected in the First ward, and Robert H. Cox, Republican, was chosen in the Third ward, without opposition. In the Second ward C. P. Hamilton defeated Seymour Perkins, although the latter polled a big vote for a ward normally Republican; and in the Fourth ward, Francis J. Blatz was re-elected over David L. Coleman, the Democratic candidate.

The Progressive vote in the entire city was very light. All the figures will be found in a table appearing in another column.

Not in many years has there been such a heavy vote cast in this city, as nearly the entire registration was represented in the ballot boxes, when the polls closed last night. The voters turned out early, and there was not the slightest evidence of the expected lack of interest, which had made itself so manifest during the campaign. In some districts only two or three men failed to cast their ballots.

The first returns made public were from New York and other States, as

ROBERT H. COX
Councilman, Third Ward.

the polls close at 5 o'clock in many places outside of New Jersey. Neither of the local newspapers had made any plans to bulletin the returns, but a crowd of several hundred people gathered in front of the offices.

The first local returns were announced when one hundred votes had been counted in the first district of the First ward. They showed that Mayor Stewart was running well ahead of Mr. Pierce for Senator, and that Calkins lead for Mayor over Martin. The latter's adherents had expected a different result in this district. Capstick ran well ahead of Tuttle for Congress.

RECREATION NOTES

The girls' gymnasium and athletic club will meet tonight at 8:15 in the High School gymnasium. The membership of this club is limited, so join now.

The Italian Club will meet tonight at 8 o'clock in the Lincoln School There will be an English speaking class, an orchestra rehearsal and a dramatic club rehearsal.

Moving pictures will be shown tonight at 7:30 and 9:00 p. m. in the Washington School.

CHRISTIAN FIELD.

The Ladies' Aid Society, of St. Peter's Lutheran church, will hold its regular monthly meeting tomorrow afternoon at the residence of Mrs. Ruschke, 431 West Sixth street, at 2:30. Arrangements for the annual bazaar will be made at that time.

Rev. Dr. John S. Zelie, pastor of the Presbyterian church, will address the mid-week prayer service this evening, on the topic, "The Place of Prayer in the Life of the Church."

The Women's Home Missionary Society, of the Crescent Avenue Presbyterian church, will hold its monthly session Friday afternoon at 3 o'clock, at which time Miss Little will address the gathering on her work among the Navajo Indians of New Mexico.

The Men's Association, of Warren chapel, will hold its monthly meeting tomorrow evening, instead of Friday. A good speaker is to be present to address the gathering.

—It pays to use the advertising columns of The Press.

Mr. Man, Do You Know

That We Have a Large "MEN'S FURNISHING DEPARTMENT"

completely stocked with about everything a man wears, with the exception of clothing and hats? The department is a big store in itself, situated just a step off the street to the left as you enter the store. We think we hear you ask "why go to a **Department Store to buy Men's Furnishings?**" Our answer is there's a heap of difference between our prices and those prevailing at exclusive shops. It's true you can buy socks for a quarter, neckwear for fifty cents and shirts for a dollar at any other place. But it's the quality that you buy that counts. Buying as we do in very large quantities for our three stores from the best mills and factories in the country, enables us to buy at much lower prices than a small shop that buys from jobbers and has to pay the middleman's profit. We are in a position to offer you better goods for the money than you can obtain elsewhere. As an illustration we ask you to note that the majority of women who buy furnishings for their men folks come here for them and the reason they do so is, that they shop around and know where to obtain the most for their money.

Mr. Man, the very next time you want some furnishings try it for yourself, we'll wager you'll be a steady patron thereafter and don't loose sight of the fact, that the furnishings we sell are right up-to-the-minute in style.

ON SALE WEDNESDAY

Fifty dozen grey steel enamel ware, strictly first quality, consisting of Sauce Pans, Saucer Pots and Kettles with covers; six different sizes to select from, styles and sizes that you use every day in the week. Values up to $1.00—your choice at **35c**

Deliveries in Westfield, Fanwood, Scotch Plains and vicinity Wednesday and Saturday.

Woodhull & Martin Co.

PROFIT SHARING COUPONS WITH ALL PURCHASES.

Deliveries in Bound Brook, Dunellen, New Market and vicinity Tuesday and Friday.

LEGISLATURE TO THE REPUBLICANS

Will Have Working Majority in Both Houses At Trenton In January.

9 REP. CONGRESSMEN

Democratic Representation in Congress is Very Much Cut, While Republicans Have Eighteen Majority in State Assembly.

Republicans in New Jersey made a clean sweep in almost every section of the State, as was the case all over the country. Nine Congressmen out of the twelve allotted, were gained by the G. O. P., the other three being chosen by the Democrats in districts in which that party is normally victorious. The delegation will be made us as follows in the next Congress:

1, W. J. Browning, R.*; 2, I. Bacharach, R.; 3, T. J. Scully, D.*; 4, E. C. Hutchinson, R.; 5, John H. Capstick, R.; 6, Dr. J. D. Price, R.; 7, D. H. Drukker, R.; 8, Edwdra W. Gray, R.; 9, R. Wayne Parker, R.; 10, W. I. L. Adams, R.; 11, John J. Eagan, D.*; 12, J. A. Hamill, D.*

Both Senate and House of Assembly will have a Republican majority when the Legislature reconvenes at Trenton in January, divided as follows:

	Senate	House	Total
Republicans	11	39	50
Democrats	10	21	32
	21	60	87

Republican majority in Senate, 1.
Republican majority in House, 18.
Republican majority on joint ballot, 19.

Those elected are as follows:

Senate.

By counties.
Atlantic—Walter E. Edge, R.
Bergen—C. O'C Hennessy, D.
Burlington—Blanchard H. White, R.
Camden—William T. Read, R.*
Cape May—Harry C. Wheaton, D.
Cumberland—John A. Ackley, D.
Essex—Austen Colgate, R.* z
Gloucester—George W. F. Gaunt, R.
Hudson—Charles M. Egan, D.
Hunterdon—C. F. Martens, Jr., D.
Mercer—B. B. Hutchinson, R.
Middlesex—Wm. E. Ramsay, D.
Monmouth—H. E. Ackerson, Jr., D.*
Morris—Chas. A. Rathbun, R.
Ocean—Thos. A. Mathis, R.
Passaic—Peter J. McGinnis, D.
Salem—Collins B. Allen, R.*
Somerset—Wm. W. Smalley, R.*
Sussex—Samuel T. Munson, D.
Union—Carlton B. Pierce, R.*
Warren—Thomas Barber, D.*
*Elected yesterday.

Assembly.

By counties:
Atlantic—Carleton Godfrey, R.*; B. E. Whitman, R.
Bergen—Jason R. Elliott, R.; Reid Howell, R.; W. W. Wilsey, R.
Burlington—Robert Peacock, R.*
Camden—John B. Kates, R.*; Garfield Pancoast, R.*; Ralph W. West, R.
Cape May—Lewis T. Stevens, R.*
Cumberland—Raymond Sheppard, R.*
Essex—Eugene T. Scudder, R.; Charles C. Pilgrim, R.; H. Edward Wolf, R.; William P. Berry, R.; Harry D. Johnson, R.; George M. Titus, R.; Thomas J. Smith, R.; Edward Schoen, R.; Seymour P. Gilbert, R.; W. Olive Crosby, R.; E. M. Barradale, R.; M. W. DeCamp, R.
Gloucester—Oliver J. West, R.*
Hudson—James C. Agnew, D.*;

E. C. Hutchinson
Congressman-elect, Fourth District.

Francis P. Boland, D.; Ulysses G. Borden, D.; Charles C. Colgan, D.; Frank A. Dolan, D.; Archibald M. Henry, D.; Frank A. LaPointe, D.*; Thomas F. Martin, D.; Charles W. Ostrom, D.; Jacob J. Singer, D.; Leo S. Sullivan, D.; Edward C. Zeiger, D.
Hunterdon—Henry J. Joost, D.
Mercer—A. D. Oliphant, R.; James Hammond, R.*; Edgar C. Weart, R.*;
Middlesex—Charles Anderson, D.; E. Leon Lublein, D.; Arthur A. Quinn, D.*
Monmouth—Joseph M. Turner, D.; Harry G. VanNolte, D.
Morris—H. W. Mutchler, R.; Geo. W. Downs, R.*
Ocean—David C. Conrad, R.*
Passaic—Wm. J. Barbour, R.*; Geo. H. Dalrymple, R.*; William Hughes, R.*; John Hunter, R.*; E. B. Randall, R.*
Salem—L. H. Greenwood, R.
Somerset—O. H. Hammond, R.
Union—Charles L. Morgan, R.; Arthur N. Pierson, R.; William N. Runyon, R.
Sussex—Henry T. Kays, D.*
Warren—Alonzo Herrick, D.

THE PLAINFIELD THEATRE

"Thirty Leagues Under the Sea," the wonderful submarine motion picture that will be the attraction at the Plainfield Theatre, Friday and Saturday, afternoon and evening, is a realization of Jules Verne's fantastic dream, "Twenty Thousand Leagues Under the Sea," which has thrilled every reader since it was written, with its alluring pictures of the beauties that lie buried in ocean depths. And now fiction that seemed impossible has become a reality even more marvelous and beautiful than described by the famous novelist. In New York, where this first and only submarine film has been playing to crowded houses daily for the past two months, the regular patrons of the "movies" as well as scientists, students and teachers join in extravagant praise of the marvelous deep sea pictures, the first and only submarine adventures ever flashed on a screen.

"Cabiria," the colossal photo spectacle which is to make its premiere at the Plainfield Theatre, on November 9, 10, shows what is probably the best chosen and most rehearsed company of actors and actresses ever presented in a film. The character of Hannibal is impersonated by a great Italian star who has been with the company in Turin for several years. Sophonisba, the Carthaginian princess, gives the performer Itala Manatui, an opportunity of reaching the highest level of histrionic tragedy ever manifested in a film. Maciste, the slave, is a natural actor magnificently trained and his physical prowess is the theme of admiration of all those who have seen the picture. There is not a part in this picture, even down to that of the humblest soldier, that is not filled by thoroughly drilled and trained artists. As a manifestation of motion picture acting the film alone deserves study by all interested in stage work, be it of the talking kind or the movie kind. The company rehearsed the picture off and on for a period of a year.

—Your "business opportunity" ad will be read by people who never miss real chances for investments.

—It pays to use the advertising columns of The Press.

Headquarters for
GIBSON'S
RYE
E. C. WESCOTT,
115 East Front Street

VAIL
JEWELER and OPTICIAN.
236 Park Avenue
OPPOSITE NORTH AVENUE

Lung Protectors
RUSSIA WOOL PROTECTORS
WOOL AND CHAMOIS
PRICES 65c TO $1.00
Get one today and avoid taking cold.
SCHREINER BROS.
Prescription Druggists. Park Avenue, corner Second Street.

ORGANIZED 1875

No Argument Is Needed

To convince people that our Fire and Burglar Proof Vault is the Safest Place for their valuables.
Come in and inspect our Modern Vault and you will see why it affords Absolute Protection.

Safe Deposit Boxes for rent

ORGANIZED 1875. $5.00 AND UP PER YEAR

CITY NATIONAL BANK
PLAINFIELD, N. J.

AMUSEMENTS.

PLAINFIELD THEATRE
COUNIHAN & SHANNON
Managers

TONIGHT—
Carlyle Blackwell in
THE SPITFIRE
Prices—Night, 5c, 10c, 15c.

THURSDAY, NOV. 5—
MARY PICKFORD IN
CAPRICE
Prices—Matinee, all seats 10c.
Night, 5c, 10c, 15c.

FRIDAY & SATURDAY, NOVEMBER 6 and 7—
THIRTY LEAGUES UNDER THE SEA
The First and Only Submarine Picture Ever Taken.
Three Performances Daily, 2:30, 7 and 9 p. m.
Prices—Matinee and Night—Orchestra, 25c; Balcony, 15c.
There will be 2 performances Saturday Afternoon at 1 and 3 p. m.

MONDAY AND TUESDAY, NOVEMBER 9 and 10—
Matinee and Night
The World's Greatest Motion Picture
CABIRIA
Evenings at 8:15, Matinee 2:30
Prices—Matinee, 15c and 25c.
Night, 10c, 25c, 50c.
All Seats Reserved

MARTIN SATISFIED WTIH THE RESULT

Democratic Mayoralty Candidate Says That He Has No Regrets.

Councilman Theodore Martin, the defeated Democratic candidate for Mayor, in a statement, today, said that he wished to thank everyone who worked and voted for his election, appreciating everything that had been done in behalf of his candidacy. Mr. Martin said that while he had made a hard fight and felt confident of winning, he has no regrets over the result, feeling that he did the best that he could.

While Mr. Martin says that he felt sure of being elected, he breathed a sigh of relief today, and expressed the opinion that instead of feeling badly, he was well satisfied with the result and had no apologies to make. He had no comment to make regarding the general result in the city and county, other than to say that the vote showed the people wanted a change.

MAYOR STEWART SAYS DEFEAT WAS INEVITABLE

In an interview with a Daily Press reporter this afternoon Mayor Percy H. Stewart, defeated candidate for the State Senatorship, said:

"I want to thank my constituents for all they have done for me and the compliment I have been paid in being allowed to carry my home city. I have no fault to find with the result of the election this year and am perfectly satisfied with the selections of the voters. The pre-election contests were remarkably clean-cut in the race for the Senatorship. Personalities failed to enter into the campaign issues and there were no unkind words of a personal nature spoken by either my opponent or myself.

"It is evident that the Progressives and Regulars have joined hands and as my opponent was supported by this combined faction my defeat was inevitable. It was hardly to be expected that I should be elected during such a great Republican landslide as was recorded."

"BELGIUM BEFORE THE WAR," IN PICTURES

Emerson E. Parvin, of Watchung avenue, delivered an interesting lecture in the chapel of the Crescent Avenue church, last night, on "Belgium Before the War." There were a large number of the Sunday-school members and their friends present and the talk was illustrated with numerous stereopticon views of that country which were taken by Mr. Parvin himself.

Mr. Parvin has been in Belgium on several occasions and is well acquainted with conditions and economic problems of that country. He showed some interesting slides of famous buildings that have since been destroyed during the war. Mr. Parvin has delivered this talk before under the title of "The Little Kingdom of the Rich." He is secretary of the International Mercantile Company.

LADIES' NIGHT AT WAREN.

The monthly meeting of the Men's Association of Warren chapel will be held Thursday night instead of Friday which is the regular night. Rev. Mr. Hardy, of New Zealand, will be the speaker of the evening and all men and women are cordially invited to attend.

TOLD OF HEROES ON FIRING LINES OF EUROPEAN BATTLEFIELDS

Stories of Valor Mingled With Official Accounts of Advance and Retreat.

How Soldiers Win Mention In the Dispatches of Their Commanders.

ONE of the greatest honors which can be accorded to a French soldier is to be cited in the order of the day. I give the following typical excerpt, from a newly published list, says a war correspondent of the Chicago News. Each paragraph covers a thrilling feat of bravery, which, properly told, would quicken the reader's heart. Yet here they are as laconic as telegrams:

"Fragnaud, a re-enlisted sergeant of the Sixth infantry, all the officers of the company being killed, took command himself and fell mortally wounded while leading his men into the firing at the edge of a wood.

"Lapouble, second lieutenant in the Fifty-seventh infantry, already twice wounded, continued to lead the combat at the head of his section with an ardor above praise until the moment when he was struck dead.

"Felici, captain, and Han, lieutenant in the Twelfth infantry, during eight days, with tireless tenacity, resisted heroically a heavy artillery bombardment and infantry attacks fifty yards distant. When they quitted the farm which they had occupied they left behind only crumbling walls, which threatened to bury them.

France Has Twelve Year Soldier.

A writer in the Petit Parisien says that he was challenged by two sentinels at the entrance to a village, one of whom he was surprised to see was a mere child, though on horseback with a rifle and wearing the regulation

Photo by American Press Association.

WOUNDED BELGIAN IN HOSPITAL.

uniform of a cuirassier. When questioned the boy told the following story, which seems to justify his claim to be called the youngest soldier in France:

"I am twelve years old. My name is Paul Waterlin. I used to live at Creil, where I was a boy scout. Not wishing to live alone after my father, who is a noncommissioned officer in the Thirty-second artillery, went to the front—my mother has been dead a long time—I hid in a troop train, which took me to Namur. There I picked up a wounded man's rifle and fought in the trenches. Afterward Colonel de B. of the cuirassiers sent for me. He said I had done well and might stay with his regiment. He let me keep my rifle and ordered that a uniform and a horse be given me. Since then I have been through the battles of Denain, Meaux and the Marne, and I am going north again soon."

When asked how he liked a soldier's life the boy said it was much better than living in houses, which many people who wished to adopt him tried to persuade him to do.

"At the end of our conversation," says the writer, "he lit the cigarette I proffered, blew a big cloud of smoke into the air and cantered off, sitting his horse with true soldierly smartness."

Among the German Wounded.

"I have been traveling on a train to Berlin with the wounded," cables a correspondent from Germany. "The slightly wounded are in first and second class carriages, while baggage, or, as they are called here, goods cars, are fitted with bunks for the badly hurt.

"One youth has been struck at an angle through the left eye. Of course he was lucky that the bullet had not come straight at him. Yet it is hard to lose an eye when you are young and an athlete, for this soldier was one of the German Olympic games team, which until the war began were training under the American athletic instructors who had been brought over here.

"Below him lies a most remarkable case—a man, living, conscious and even cheerful after a bullet had passed through his head from front to back. The surgeon says the bullet must have taken a course between the large and small brains, for the wounded man had still control over his nervous system.

"We go to another bunk.

"'This man has a bullet lodged in the pericardium, the sack which incloses the heart. We have made an X ray picture of it.' The man nods with a smile as we pass. A nurse brings him a bowl of soup, which he thoroughly enjoys.

"'Will he live?' I ask.

"'Yes, we think so.'

"These men, many of them shattered physically for the rest of their lives, are all young. They are the cream of the army, boys between eighteen and twenty-four years old, I judge."

Tries to Enlist at Seventy-three.

Recruiting officers attached to a cavalry division in England were nearly bowled over with surprise when

Photo by American Press Association

GERMAN INFANTRYMEN "SNAPPED" ON MARCH.

Photo by American Press Association.

WOUNDED HIGHLANDER ON CHANNEL STEAMER RETURNING TO ENGLAND.

a gray bearded man applied for a place in the cavalry. He was Henry Chaplin and admitted that his age was seventy-three years. "Old as I am, I can still do a fairly hard day in the saddle," he said. "So I have applied for a place where on horseback I can strike a blow for my country."

He "Bucked" the German Line.

George Andre, the noted French all around athlete, outdistanced his comrades in a bayonet charge near Arras, wrenched a standard from the German bearer, footballed his way through an amazed group of German infantry and, although wounded in the foot, regained the French lines.

"Please Fire," Says Duelist.

A French battalion occupied Mezieres in order to guard the bridges over the Meuse. One detachment had hardly arrived at the railroad bridge when its officer, Lieutenant de Lupel, was informed that a German patrol was hidden in the station. The French at once attacked and drove the Germans here and there among the heaps of coal and the buildings. The French officer followed the German officer into the roundhouse, revolver in hand, and caught sight of him crouching behind a tender. The two men looked at each other. Mutual respect and a tacit understanding sprang up. With fifteen paces between them each took up a dueling position. "Kindly fire!" cried the Frenchman, just as his ancestors had cried at Fontenoy under similar circumstances. The German fired and missed. Then the Frenchman slowly raised his arm and fired, killing his opponent.

He returned to his men, aided them to overcome the Germans' last stand and walked away coolly at the head of his battalion.

Lieutenant Wins the Iron Cross.

German papers speak of an encounter between outposts of French dragoons and German hussars, in the course of which a well known daring rider, Lieutenant von Falkenhausen, found himself face to face with an even more famous horseman, his former rival in the field of sport, M. de Fournas. Lieutenant von Falkenhausen overcame his opponent after a brief struggle and made him a prisoner—an achievement which earned for him the iron cross.

Machine Gun Duel In the Air.

From a height of 8,000 feet a French mechanic in an aeroplane piloted by Louis Paulhan, the first aviator to fly from London to Manchester, struck down a German machine after a thrilling machine gun duel. The mechanic writes:

"We were flying over the German lines toward Amiens beyond the range of the enemy's aeroplane guns when a Taube emerged below us from behind a cloud. Paulhan turned the nose of our machine downward. We came on his level. The German began to fire without effect.

"We swung within 600 feet of the Taube, which thereupon took a wide sweep in volpique and offered a splendid target.

"My first broadside inflicted a mortal damage, the Taube falling from 8,000 feet like a stone. Our petrol tank, however, was punctured by a bullet, and we succeeded in planing behind our own batteries only by a miracle."

Bavarian's Picture of Battlefield.

The Wuerzburg General Anzieger publishes the following description of

Photo by American Press Association.

BELGIAN SOLDIERS BATHING FEET AT OSTEND.

a battle in France as given by a Bavarian lieutenant on the firing line:

"Suddenly we were rushing forward. The enemy hurled shells at us from the hills. After heavy losses we reached another small forest at the bottom of the hill occupied by the enemy. His artillery now kept up continuous firing at the forest.

"A shell explodes in a pit not more than three feet from my position. Screams like the yells of wounded animals reach my ear.

"The soldier to my left is hit in the head by a bullet. He tries to raise his hand, but his strength has left him. To the right a soldier has been hit in his arm by a bullet. It laid open the arteries. With a cord I tie his arm to prevent his bleeding to death."

OUR COASTS WELL GUARDED.

Could Repel Any Attack, Says Head of Fortification Committee.

"The United States is so well fortified, with the exception of two points, where work now is in progress, that an attack from the sea probably will never be made on any of these fortifications," said Representative Swagar Sherley in an authorized statement in Louisville, Ky. Mr. Sherley is chairman of the house committee on fortifications.

"The theory upon which the fortifications have been constructed," said Mr. Sherley, who led up to the subject with a discussion of the seventeen inch guns used by the Germans in Belgium, the existence of which, he said, he doubted, "is to protect important harbors from a direct attack by a hostile fleet. This has been done, except at San Pedro, Cal., where emplacements for guns are being built, and at the mouth of the Chesapeake, where land has been acquired, and estimates shortly will be submitted for placing sixteen inch guns, along with other armament, that should protect that entrance.

"Our guns are of the most modern pattern," he continued, "and are capable of destroying the most modern super-Dreadnought. Whether it may be thought advisable in the future to prepare certain minor defenses in the rear of our coast fortifications is a matter about which there is some difference of opinion."

TRY A PRESS WANT AD.

Never Questioned

Royal Baking Powder is absolutely pure and wholesome. It is made from highly refined, pure, cream of tartar, an ingredient of grapes. Not an atom of unwholesomeness goes into it; not an unwholesome influence comes from it. It perfectly leavens the food, makes it finer in appearance, more delicious to the taste, more healthful.

Its superiority in all the qualities that make the perfect baking powder is never questioned.

ROYAL
BAKING POWDER
Absolutely Pure No Alum

SUCCESSFUL ASSEMBLY ASPIRANTS

Charles L. Morgan

William N. Runyon

Arthur N. Pierson.

BE QUICK

THE DAILY PRESS must now urge its readers to lose no time in taking advantage of the big War Map offer, which must end soon. There are just about enough maps left to supply the demand, but they'll go fast, so ACT QUICKLY.

The Daily Press' War Map

In five colors; contains splendid portraits of great rulers; useful information concerning army, navy and aerial fleets; ALL the FACTS for BUSY people; and given to readers of this paper for ONE WAR MAP COUPON and

Only 10 Cents

Including NINE specially prepared color charts, showing strategic points and principal European capitals FREE.

SENT BY MAIL FOR 12 CENTS

Here's your chance to follow the war news as it comes from the press. Take immediate advantage of it. Don't be one of those "THAT'S WHAT I HEARD" fellows, but join the "I KNOW IT" club, for only 10 cents.

THIS BIG OFFER
Must End Soon

ADVERTISE IN THE DAILY PRESS

IN THE SPORTING SPOTLIGHT

BIG BOOST FOR BELGIAN FUND

Country Club Golfers Contribute $79 Through Competition For Medal.

F. O. REINHART WINNER

Non-College Players Defeat College Opponents In a Team Match and Win a Dinner—Play for Seniors' Cup.

An attractive schedule of events brought out a large field at the Plainfield County Club yesterday. One of the most interesting competitions for the day was that for the Belgian Relief Fund medal offered by the Metropolitan Golf Association. There were seventy-nine entries in all, each one paying an entrance fee of $1. This money will be turned over to the relief fund. The contestants started early in the morning. Frank O. Reinhart won the medal with a net score of 71. The leading scores:

F. O. Reinhart, 77, 6-71; W. T. Kaufman, 91, 18-73; J. W. Baker, 82, 8-74; D. W. Taylor, 96,, 22-74; R. H. Cox, 93, 19-74; D. O. Rogers, 81, 7-74; J. P. Stevens, 95, 20-75; H. R. Stockton, 85, 10-75; S. D. Lounsbery, 84, 8-76; A. M. Tweedy, 97, 20-77; B. C. Kenyon, 93, 16-77; J. A. Hall, 102, 25-77; H. D. Hibbard, 93, 14-79; J. E. Erickson, 89, 10-79; A. M. Collens, 89, 9-80; H. L. DeForest, 98, 18-80; W. T. Glenney, 86, 4-82.

Another interesting event was a team match between the college and non-college members, which was won by the latter by a score of 55 to 49. It was a four-ball match. According to the agreement the defeated team had to provide dinner for the winners.

There was also play for the Seniors' Cup for players 50 years of age and over. This was won by W. T. Kaufman with a net score of 73. The best scores:

W. T. Kaufman, 91, 18-73; J. P. Murray, 96, 21-75; B. C. Kenyon, 93, 16-77; H. D. Hibbard, 93, 14-79; J. V. Beekman, 107, 26-81; H. G. Phillips, 104, 20-84; W. F. Merrill, 110, 25-85; C. A. Reed, 104, 13-91; R. G. Morse, 104, 13-91.

Y. M. C. A. FIVE STARTS ITS SEASON TONIGHT

The Y. M. C. A. basketball team will play its first game tonight, when it will lineup against the St. Peter's team, of New Brunswick, in Columbia Hall, New Brunswick. The entire squad will go from this city and Captain Brynairski intends to give all the candidates a show in the initial game.

The trip will be made in automobiles and the following players will get into action: Brynairski, Glover, Taylor, Burner, Moulton, Gavett, Newkirk and Dunning.

—Advertise in The Daily Press.

BICYCLE REPAIRING AND STORAGE

GEORGE L. SIMON
179 North Ave., opp. Depot.

EAGLE BOWLING ALLEY
Open to the Public
117 EAST SECOND STREET
Under the management of George Miller.

If You Don't Mind

being laughed at when you ride an antiquated wheel—if you are willing to go way back, etc.—all well and good; but if you desire to be the object of favorable comment, instead of unfavorable criticism—to say nothing of being comfortable, it will be well for you to see our latest bicycle inbringings.

WE CARRY A FULL LINE OF HUNTERS' SUPPLIES.

LEO ZEISEL'S
222 WEST FRONT STREET.
Next to Proctor's.

LARGE FIELD OUT FOR HOLIDAY RUN

Watchung Hunt Follows the Hounds In a Lively Fourteen-Mile Chase.

The holiday run of the Watchung Hunt Club, yesterday, brought out the largest field of the season. The hounds were met at Dog Tavern at 9:30 o'clock in the morning, and they led the field a stiff pace to Fanwood, where the first check was made. The hounds were taken up here and cast in on the Henry farm for the second line crossing the Scudder, Gallagher and Nelson estates, a second check being made at Goodman's Crossing on the Lehigh Valley Railroad.

In this line there was a great deal of jumping and from the roadside one could see at least twenty-five jumps over fences and post-rail fences, which were successfully negotiated. While crossing the Nelson farm, Miss Mary F. Baker lost her mount at a stiff rail fence. She was not badly injured and pluckily remounted and continued. The chase continued to Westfield and circling back ended at the water tower at Netherwood, a distance of fourteen miles.

Those who finished were: R. C. Finch, M. F. H., H. A. Bourne, H. Stuart Hollis, Miss Mary F. Baker, Mrs. Gertrude Mattlach, Harry L. Finch, Col. C. E. S. Bellows, R. H. Towner, J. J. O'Donohue, Mayor H. W. Evans, of Westfield; A. C. Fox, S. D. French and Huntsman Harrison.

HOLIDAY PLAY AT PARK GOLF CLUB

Several Trophies Awarded In Final Competitions On Borough Links.

Play for the Holiday, Oakmount and President's Cups were the principal attraction at the Park Golf Club, yesterday, in which a large field took part. It was the final play for the Ladies' Holiday Cup, which was won by Miss May Shreve with a total of 12 points. Mrs. C. B. Morse finished second with 6½ points and Mrs. F. W. Jones was third with 5 points.

The Holiday Cup was won by J. V. Beekman with a net score of 80, while the Oakmount Cup was won by J. A. Wilson with 26½ points. C. J. Hand finished second with 20 points.

Royle T. Phillips is the winner of the President's Cup with 22½ points, although there is one more Saturday's play for the trophy. The approaching and putting competition was won by Miss Grace TenEyck and Charles B. Morse with a score of 9.

These scores were returned for the Holiday, Oakmount and President's Cups:

J. V. Beekman, 97, 17-80; H. E. Blazier, 87, 6-81; H. G. DeMeza, 99, 15-84; R. V. Carpenter, 97, 12-85; O. B. Hill, 103, 16-87; Dr. H. K. Carroll, 93, 5-88; Charles B. Morse, 101, 12-89; W. H. Nischwitz, 103, 12-91; Walter Whitehead, 103, 21-91; R. F. Hand, 123, 30-93; J. A. Wilson, 102, 10-92; H. B. Sweeney, 108, 15-93.

MONARCHS BEAT OAK LEAFS.

The Monarchs, of Dunellen, had an easy time defeating the Oak Leaf team, of Bound Brook, yesterday morning, on Maurer Oval, Dunellen. The final score was 27 to 6, and after the beginning of the second half there was no doubt as to the winner. Neither team scored in the first and each registered 6 in the second. Fourteen in the fourth and seven in the last period made the total score. Barto was the star of the game.

ORIOLES WON.

The Orioles, the only colored football team in this city, opened its season with a victory, yesterday afternoon, on Parker Field, when it downed a strong New Brunswick aggregation by the score of 20 to 0. The playing of Maiden at quarterback, and Kline at righ halfback, were features.

HOLY CROSS TEAM AGAIN WALLOPED

Crack Bradhurst Eleven Scored 20 Points In Game Yesterday.

The Holy Cross football team suffered defeat again yesterday afternoon, on Cricket Field, when the strong Bradhurst Field Club team, champions of New York, took the game by a score of 20 to 0. The borough team was outweighed and could not stop the fierce plunges of their opponents.

The visitors scored their first touchdown within three minutes after play had started in the first quarter and also scored once in the third and fourth periods. During the latter part of the last period a Bradhurst man was hurt and because of the darkness the game was stopped.

The lineups:

Holy Cross.	Bradhurst.
Webster	Clayton, Bruce
left end	
Rutledge, Moore	Dolan
left tackle	
Lee	Punyda
left guard	
Carty	VanFleet
centre	
Glover	Buschman
right guard	
Smith	Seift
right tackle	
L. Manning, Gleason	Teinerman
right end	
Ricketts	Fitzhon, Dunn
quarterback	
Coyle	Meyers, McDermott
right halfback	
Manning	Schwartz, Genchal
left halfback	
Wilson	Genchal, Davis
fullback	

Score by periods:

Bradhurst	7	0	7	6—20
Holy Cross	0	0	0	0— 0

Time of periods, 12, 12, 10, 10; referee, Phillips.

ANCHOR LODGE TEAM LOST FIRST MATCH OF LEAGUE

The first game in the Union County Masons' Bowling League was played Monday night at Elizabeth, and the Anchor lodge team, of this city, lost two games out of three to the Essex team, of that place. Each team used seven players during the three games. The scores:

ANCHOR.			
T. C. Vail	121	160	170
Beebe		95	
Hand	109		
Johnson			158
Dayton	163	124	131
Tingley	175	165	170
Morrell	134	138	135
	702	682	764
ESSEX.			
Wright	167	184	175
Jolly	111	132	145
Hoehler	145	129	114
Scharr		109	
Farley	107		
G. Hoehler			97
Sylvester	176	168	180
	706	722	711

RAHWAY WALLOPED E. ORANGE.

Surprising all followers of scholastic football, the Rahway High School eleven gave the East Orange High School team a severe drubbing at Ashland Field, East Orange, yesterday afternoon and went home to Rahway shouting over a 29 to 0 victory. East Orange was not in it at all, and the Red and Blue defense completely crumpled under the slashing attack of the Rahway backfield. Rahway has a set of backs second to none in high school circles and one that would do credit to many college teams. The line which was supposed to be very weak stood up well yesterday and held off the rushes of the East Orange team

FRANKLINS WON.

The Franklin A. A. went to Jersey City, yesterday afternoon, and defeated the Columbia A. A. in a game of football by a score of 7 to 0. The Franklins, however, did not display their usual form, as several of their players were crippled by injuries sustained in the Holy Cross game at Plainfield last Saturday, which the Franklins captured by a score of 22 to 6.

LOCALS ON RESERVE LIST.

According to the final reserve list of the National Association of Minor Leagues, received by Billy Pfau yesterday, the names of Frank Hand, the Scotch Plains "big leaguer," and Cliff Randolph, of this city, appear on the 1915 reserve list of the Perth Amboy club.

LEAGUE MATCH POSTPONED.

The bowling match in the Elks league between the Rahway and New Brunswick teams, scheduled to be rolled at New Brunswick, Monday night, was indefinitely postponed.

—It pays to use the advertising columns of The Press.

BOROUGH QUINTETS BATTLE ON COURT

Alumni and Regulars of N. P. H. S. Had Exciting Game.

The Borough Reserves, a basketball team consisting of North Plainfield High School players, and the Alumni team played the first game of the season on Saengerbund Hall court, Monday night, and the Reserves showed some regular borough playing, taking the game by the score of 26 to 15. The game was rough and well played, but forty minutes of play was too much for the graduates. Roy Love was the star and collected five baskets, while Townley dropped four field goals and two fouls. The game was followed by a dance.

The score:

RESERVES.	G.	F.	P.
Townley, f	4	2	10
Day, f	1	0	2
Love, c	5	0	10
Abrams, g	0	0	0
Hebert, g	1	0	2
French, g	1	0	2
	12	2	26
ALUMNI.	G.	F.	P.
Taylor, f	1	0	2
Marston, c-c	1	0	2
Dunning, c-f	2	2	6
Burner, g	1	0	2
Newkirk, g	1	1	3
	6	3	15

Score by periods:

Reserves	14	12—26
Alumni	9	6—15

Time of halves, 20 min.; referee, Jeffreys; timer, VanDeventer; scorer, S. Chandler.

TWO SCOUT PARTIES OUT ELECTION DAY

Troops 5 and 11 Spend Holiday in the Field Doing Practical Work.

Eighteen members of Troop 5, Boy Scouts of America, spent yesterday morning in the field and the scouts took part in scout games and practical work. The party was in charge of Scoutmaster A. V. Searing, Jr., and was also accompanied by Scout Commissioner Allan E. Eadis and Scout Councilman J. W. Augiltree. The scouts hiked to the Dealaman estate on West End avenue. Three of the scouts took the outdoor tests for first class honors.

Mr. Beals and Mr. Augiltree gave the scouts many hints about their work. Two rope bridges were made and were used to prove their usefulness. Several of the scouts turned one of these bridges into a wireless aerial and received communications that were passing between the Brooklyn Navy Yard and Philadelphia. The scouts were forced to eat of their own cooking at noon and Eagle Scout Charles F. Rice lighted the fire without the aid of matches.

About twenty-five members of troop 11, of this city, under the direction of their scoutmaster and assistant, spent an instructive day in the mountains near Stirling. They started from here about 6 o'clock and arrived at their destination at 7:30, when they immediately had breakfast. The day was spent in playing games and practical scout work. The party returned about 6 o'clock.

HOPE CHAPEL QUINTET BEAT DUNELLEN BOY SCOUT FIVE

The Dunellen Presbyterian Boy Scout basketball team suffered defeat at the hands of a strong picked team from Hope Chapel at Dunellen yesterday, the final score being 30 to 8. The home team did not score in the second half. The playing of Porter and Campbell were features of the game. The score:

HOPE CHAPEL.	G.	F.	P.
Campbell, f	3	0	6
Porter, f	6	0	12
Bradford, c	1	0	2
Sims, g	5	0	10
Morley, g	0	0	0
	15	0	30
DUNELLEN B. S.	G.	F.	P.
Russel, f	0	0	0
Swackhamer, f	3	0	6
Dealman, c	1	0	2
Eter, g	0	0	0
Rusl, g	0	0	0
Oaisly, g	0	0	0
	4	0	8

Score by periods:

Hope Chapel	10	20—30
Dunellen B. S.	8	0— 8

—Press want ads. pay. Try them.

SECOND IN NOVICE CLASS.

"Beresford Bobs," Richard Harrigan's thoroughbred bull dog, won second honors at the annual show of the Bull Dog Club, of America, held at the Grand Central Palace, New York, yesterday. The dog received a ribbon and a money prize of $5 in the novice class and was greatly admired by the judges and others visiting the show.

UNION BOY RUTGERS CAPTAIN.

Ralph G. Seiler, of Elizabeth, was elected captain of the Rutgers basketball team, Saturday afternoon.

Tires and Accessories.

Our prices are the lowest when sold at live and let live prices and every automobile owner who now buys his supplies out of Plainfield should consult us. Give your home town a boost. Buy in Plainfield. Vosseller & Pedefious, 331 Park Ave. Tel. 1765.—Adv.

LAY MANY HOURS ON BATTLEFIELD

Wounded French Soldier Waited Long For Help.

BROUGHT IN BY GERMANS.

He Expected Swift Dispatch When Enemies Came, but Instead Their Ambulance Corps Carried Him Off. Day and a Half In Mud and Rain With Wound In Stomach.

These extracts from a letter sent by a wounded and captured unnamed French soldier to his father in Paris are published by the Figaro:

"Wounded in the stomach about 6 o'clock in the morning, I am left in the rain and in mud so deep that I am obliged to lean on my elbows to keep my head out of it.

"I remain helpless from 6 in the morning until 4 the next afternoon, and the rain does not stop.

"Toward 2 o'clock there is a lull in the firing. I await the stretcher bearers; but, like Sister Anne, they do not come. The hours seem atrociously long, although I no longer pay any attention to the rain, which continues. Finally toward 4 o'clock in the afternoon I see coming in place of the looked for stretcher bearers the Germans.

Kindness From the Enemy.

"This time it is for good," I say to myself. "I am done for. A blow from a rifle butt or a thrust of the bayonet and they would finish me. A last thought of my family and I try to take my own rifle and end it. It is useless. The gun is a lump of sticky clay.

"A German asks me in French, 'How are you?'

"I showed him the place where I am wounded.

"'Reassure yourself,' he says. 'That will perhaps amount to nothing. In any case you will get well.'

"I learn that they are from Lorraine, which is lucky. They are clad in gray, which makes them almost invisible in war. I speak of this to them. They answer:

"'Indeed, with your red trousers we can see you a long distance. You make superb targets.'

"The Germans went on their way, promising to return to look for me.

Thirty-four Hours Without Care.

"The hours pass; night arrives. It still rains. Day breaks. No one; neither stretcher bearer nor my Lorraines of the day before. It is not until 4 o'clock in the afternoon of the second day that the Germans come back. I have passed thirty-four hours in reflection in the rain, with a wound which caused me much suffering.

"The Germans put me on a canvas with two pieces of wood on either end. They carry me to a hamlet, about a kilometer and a half distant, and stretch me out there in the open air, still in the rain, but on firmer ground. Then they go back to search for others. They bring thus 700 or 800 wounded, of whom 400 are French.

"I am soaked. I am famished, I munch with joy a bit of army biscuit, which I find delicious. Upon my urgent entreaty a German consents to give me a glass of wine from his flask, which he has just filled. I thank him. That warms me. The German is going away, when he changes his mind and demands payment for his glass of wine. I give him a ten sou piece, the only money I have left. He takes himself off content.

Germans Blame French Rulers.

"Some German officers come to talk to us. One of them says to me:

"'It is your government's fault that you are here.'

"They all speak French. I note the remarks of this officer because it appears to me to indicate a curious mentality.

"The third day of this calvary they put us in a barn on the hay. We have as yet received no care. I beg the Germans to take off my clothes. I have been able to snare a blanket which happens to be there. I don't know to whom it belongs, but necessity stifles scruples. They are quite willing to do what I have asked. My coat, my water soaked trousers, which were little less than packages of mud, are removed. My falling shoes, my underdrawers and socks follow the same route.

Dresses His Own Wound.

"My feet and my wound make me suffer. I take out my little pocket scissors. I cut my shirt and flannel belt free of my wound which I have not seen. It is distressingly long, but nothing astonishes me any longer after what I have seen. I make as good as it is bad, a dressing out of the first aid things in my pouch. Then I roll myself up in my blanket. I have no longer anything military, except my cap and I am almost naked. Fortunately my jersey keeps me warm. This operation completed, I feel a great relief.

"They sort the German wounded from the French. Some hours after they bring in the sanitary service of the Two Hundred and Third, which has been taken prisoner. The French doctors get to work with first dressings. They make one for me with tincture of iodine. But at the moment they are going to put on the bandage the Germans take away the French doctors and the wounded Germans. We, in our turn, are transferred to Lhecourt."

LOGAN'S RETURN CHEERS OLD ELI ROOTERS; HIS KICKING HELPS MUCH

Quarterback Logan.

The return of Logan to his place at quarterback has done much to enliven the Old Eli eleven. Logan was out of the game for some while with injuries that at first were thought to be so serious as to keep him from active play for the greatest part of the season. His speedy recovery has given impetus to the belief around New Haven that the Blue is to have a triumphant season. Logan is not only a capable and heady field general, but he is invaluable with his toe. His place kicking has been a source of strength to the team. In the above picture he is shown looking in good earnest.

RAYMOND BESTS HAUSSLING FOR MAYOR OF NEWARK

Thomas L. Raymond, fusion candidate for Mayor of Newark, defeated Jacob Haussling, the present Democratic incumbent, after one of the hottest campaigns held in Essex county, Raymond's plurality being 1,364. This means the end of the Nugent political machine in Essex county, and concludes a fight which has been carried on for years to wrest the city from the control of what has been repeatedly termed a corrupt ring of politicians.

Essex county elected three Republican Congressmen, and the entire county ticket of that party was successful.

SPECIAL SERVICES AT GRACE M. E. THIS WEEK

Evening services are being conducted at the Grace M. E. church this week. There is special music every night by members of the choir and tomorrow night the full choir will render selections. Last Sunday evening, George Boyd, of Jersey City, was the speaker, and last night, Rev. Dr. B. F. Randolph, pastor of the Monroe Avenue church, spoke.

The service tonight will be in charge of the Ladies' Aid Society and John LeMatty, of the Rescue Mission, will be the speaker. Rev. C. C. Cain, pastor of the Grace M. E. church, will speak tomorrow night on the topic "Saving Faith Compared With Opinion." Friday night, Miss Emily Marsh will be the speaker.

—If you have a really desirable house or apartment to rent, your "ad" will constitute GOOD NEWS to some another people in this city.

—You can find work—your kind of work—through classified advertising of the persistent kind.

SOUCY IS ONE OF THE CRIMSON STARS

Soucy.

Soucy is one of the eleven Harvard stars. He is the center man and ranks with the greatest linemen in the game today. His star bout will take place on Saturday, when he encounters Jimmy Raynsford, captain and center of the Uuniversity of Michigan team.

If the man who says, "I can't afford to advertise" will look over the list of big concerns that were LITTLE concerns before they started to advertise, he will be more likely to say:

"I can't afford NOT to advertise."

The Press is Plainfield's best advertising medium because its circulation is among the people who make and spend the most money.

Plainfield Daily Press,
"The Home Newspaper"

Special Skirts at $1.98 Value $3.50

J. A. Fass
THE PARIS STORE

Special Skirts at $4.98 Value up to $10

Are you going to be among the lucky ones to get SOME of these dresses--because you'll want more than one at this price?

A Purchase of a Miscellaneous Lot of DRESSES $9.75

Including Many Samples

Dresses Worth From $12.50 to $22.50

Velvet Dresses Crepe de Chine Dresses Satin Dresses
Serge Dresses Poplin Dresses Chiffon Dresses, Etc., Etc.

S. Scheuer & Co.

Sugar Best refined Granulated Sugar 25-lb bag with grocery orders **$1.49**

Potatoes Fancy Jersey Potatoes, 16-qt basket **45c**

Flour Scheuer's XXXX Patent Flour 24½-lb bag **80c**

Coffee Scheuer's Premium Java Coffee 27c lb 5 pounds **$1.15**

PURE FLAKED CODFISH, full 8-oz. package, package 8c

FANCY CAPE COD CRANBERRIES, quart 8c

FANCY LARGE FLORIDA GRAPEFRUIT, each 5c

Crisco For Cooking, for shortening, for baking, 25c tin **22c**

ASPARAGUS Empress Brand Asparagus, large spears, tin **17c**

MINCE MEAT Brick's Mince Meat, 5-lb pail **65c**

BUCKWHEAT Prepared Buckwheat, large pkg. **12c**

Evaporated Milk, Peerless or Gold Cross, dozen, 95c; 3 cans **25c**

Borden's Eagle Brand Condensed Milk, 2 cans **25c**

Wesson's Snowdrift Salad Oil: Gallon tins .....98c; 1 quart tins 27c

California Fancy Apricots, Very special, lb **15c**

Hornby's H. O. Oatmeal, 2 packages **25c**

Finest Imported Boneless Sardines, 25c kind **21c**

New Sauerkraut, a pound .....5c | Brick's Mince Meat, in bulk, a lb 12c

McCann's Irish Oatmeal, 2-lb tin .....25c; 5-lb tin 57c

Rex Laundry Tablets, 5c kind, 3 packages **5c**

Hartley's or Crosse & Blackwell's Orange Marmalade, 1-lb crock **15c**

Curtice Bros.' Assorted Jams, large bottle **15c**

Choice Juicy Lemons, a dozen **12c**

Snap Laundry Soap 12 cakes **25c**

New Dill Pickles, a dozen .....18c | Armour's Sliced Bacon, large jar 25c

Extra Fine Clover Strained Honey, 24-oz. jar **35c**

New Smyrna Figs, in heavy syrup, 25c jar **19c**

New Fresh Figs, in heavy syrup, fine served with cream, 2 cans **25c**

Japo Cleanser Chases Dirt 3 5c boxes **10c**

Grandma's Borax Washing Powder, large package **12c**

New Pack Spinach, No. 3 can, 2 cans **25c**

Pure Cocoa, in bulk, a pound .....18c | New Sweet Cider, a gallon 23c

Fancy Cut Beets, No. 3 can **9c**

Fancy Imported Peas, 2 cans **25c**

Hecker's Pancake Flour, Flap Jack, Small package ....9c; Large package ...18c

H. O. Company Presto, Large No. 4 package **23c**

Mother's Oats, large pkg. packed with aluminum ware, pkg. **28c**

Scheuer's Premium Chocolate, ½-lb cake, 2 cakes **25c**

Brookfield Eggs, a dozen .....35c | Ritter's Baked Beans, large cans, 3 cans 25c

Maple Syrup: Pint bottle .....15c; Quart bottle .....25c; ½-gal. tin .....45c; Gallon tin 85c

Caro Corn Syrup, 10c can, 3 cans **25c**

Pride of Farm Catsup, a bottle **10c**

Waw Waw Brand Worcestershire Sauce very special, 2 bottles **25c**

Kirkman's Borax Soap, 10 cakes, **43c**

Sunshine Biscuit Co. Takoma Biscuits, package **4c**

Fancy White Clover Comb Honey, a box .....23c | New Dark Strained Honey, 1-lb bottle 20c

Leggett's Premier Tunafish, **21c**

Leggett's Premier Peanut Butter, pint jar **22c**

Jellycon Jelly Powder, 3 packages **25c** and 1 extra pkg. free

Hotel Astor or Yuban Coffee, 3 pounds **$1.00**

Finest California Budded Walnuts, a lb **25c**

Extra Fancy Imported Table Raisins, **25c**

New Maple English Walnuts, a lb .....18c | New Brazil Nuts, a lb 15c

Fresh Farina or Pinhead Oatmeal, a lb **6c**

Rolled Oats, fresh and sweet, 6 pounds **25c**

Gondola White Floating Soap, 6 cakes **25c**

Lava Hand Soap, 6 5c cakes **25c**

Fancy Cali. Peaches or Hawaiian Pineapples, 25c kind, can **19c**

Just Received Fancy Domestic Cambert Cheese, box **25c**

Read The Daily Press.

Evil Communications
Newspaper Responsibility
By PIERRE N. BERINGER

Dr. Frederick Lynch, when speaking to the Men's Club, of the Crescent Avenue Presbyterian church, of Plainfield, touched upon the evil of speaking ill of people corrupting cordial relations. He stated, among other things, that for forty years the school text books of France and Germany had spread the false knowledge as to both nations, and their people, which had brought about the present titantic struggle.

In passing, Doctor Lynch spoke of the false ideas that have been promulgated and encouraged in regard to the Japanese. He said that this might easily, if fanned into a flame of popular prejudice and resentment, result in a war. Just at present certain organizations, believing that it is best for California to exclude all Asiatics, are busily sowing the seeds of prejudice. Exclusion leagues are sending out literature to the press and many statements are made without being controverted. On the other hand, the Japanese people have strained every nerve to retain our good will and fellowship. Recently, a book has been quite widely distributed which contains the views of such men as Count Okuma, the Premier of Japan, and Viscount Kaneko, who is known as a progressive and splendid citizen of the Land of the Rising Sun, and a hundred others. These men represent the diplomatists; the political, financial, commercial and industrial world of Japan. They are all of them dignified in their utterances and they call attention to the fact that, logically, Japan, being our largest Oriental customer, and the United States, being the largest of all customers of Japan, there is nothing even from a selfish standpoint to be gained by a war with that country.

The Jingo spirit in both countries is sometimes rampant and it is to be said to the credit of Japan that her eminent men are in no wise tinctured by it. It is just as well to recall that the Entente between England, France, and Russia and what might be termed the by-product, or the collateral, understanding between England, France and Japan is something very solemn and binding and means more than a "mere scrap of paper," so that when we shall have exhausted administrative Fabianism and come down to "brass tacks" we shall have to envisage the fact that Japan, not any more than any other nation, is capable of understanding the absolute lack of responsibility to the federation of States enjoyed by California or any other State desiring to enact local regulations at variance with treaty rights. It is almost a united voice pleading from Japan that we, as a nation, place no indignities upon her, and that we preserve our own dignity by a clear adherence to scrupulous honesty in defining the rights of humanity, that we allow no single State to voice a cry of industrial necessity to enable it to raise the color line; to do a signal injustice to a people who desire to maintain the best of relations with us.

Japan, it seems, from a careful reading of the book in question, has no desire and, indeed, since the gentleman's agreement was arrived at years ago, has proven that she can and will keep her industrial population at home. Her field of expansion lies in Korea, in Manchuria and in the East generally. What Japan wants is decent and fair treatment and she does not believe the nation that fought four bloody years of war to settle one phase of the States' rights question, will be so inconsistent as to say that the color question was not really settled but that it must be adjusted to suit the individual fears, necessities and conveniences of agitators and politicians in every State in the Union and for every color of the human race.

And, by the way, as long as we are on the subject of misinformation, it would be wise in these critical and hysterical days if information peddled about were baked on actual knowledge of the Japanese people. For instance—the story that Japanese labor is cheap in California and competitive with American. The Japanese and Chinese made possible the reclaiming of the great Deltas of the San Joaquin and the Sacremento Rivers. The American and imported foreign labor, not Asiatic, refused to work in the mosquito-laden swamps, now in the garden spots of California and the Japanese laborer today in that locality receives higher wage than his American competitor.

This is true of Japanese labor in the cities of California and generally on the Pacific coast. Japanese cooks receive the highest pay in that line and house servants work for the same or a higher wage than that received by the Americans or foreigners engaged in like callings; numerous enquiries, official and otherwise, have been made in that direction and this is established as fact.

Japan as a nation has achieved a great deal and she occupies a position, through her thrift, her civilization, her manufacturing advancement, her trade achievements, her great schools, second to almost no nation on earth. It is only natural that such a nation should feel somewhat sensitive when its citizens are referred to in the slangy and convenient and somewhat insulting diminutive of "Japs." One can easily imagine just how such a trivial thing as the English speaking world referring to citizens of the United States as "Yanks" ad nauseum which might eventually arouse a certain amount of resentment.

It might offend, too, that if the Japan press were to state to the people of Japan, in season and out, that no bank in this country would think of hiring a citizen of the United States as a trusted officer handling treasure, but that all of our cashiers were English and selected because of superior probity. Yet right here is a hoary-headed lie continually circulated by the exclusion propagandists until the very name of Japanese is tainted with suspicion of slyness and unfair dealing, if not downright dishonesty. It has been said that all bank employes in Japan were Chinese. That Japanese bankers could not trust men of their own nationality and it is only necessary to ask anyone who has travelled in Japan to demonstrate satisfactorily to the inquirer the absolute stupidity and malignity of such a story.

There is a Japanese proverb which is instilled into the mind of the youth at school and it would be well if youth and adult in this country memorized this immortal couplet:

"The bird of an idle word
Hath flown from thee,
Not ten thousand horses fast
could o'er take it as it passed."

ELY'S CREAM BALM OPENS CLOGGED NOSTRILS AND HEAD---CATARRH GOES

Instantly Clears Air Passages; You Breathe Freely, Nasty Discharge Stops, Head Colds and Dull Headache Vanish.

Get a small bottle anyway, just to try it. Apply a little in the nostrils and instantly your clogged nose and stopped-up air passages of the head will open; you will breathe freely, dullness and headache disappear. By morning the catarrh, cold-in-head or catarrhal sore throat will be gone.

End such misery now! Get the small bottle of "Ely's Cream Balm" at any drug store. This sweet, fragrant balm dissolves by the heat of the nostrils; penetrates and heals the inflamed, swollen membrane which lines the nose, head and throat; clears the air passages; stops nasty discharges and a feeling of cleasing soothing relief comes immediately.

Don't lay awake tonight struggling for breath, with head stuffed; nostrils closed, hawking and blowing. Catarrh or a cold, with its running nose, foul mucous dropping into the throat, and raw dryness is distressing but truly needless.

Put your faith—just once—in "Ely's Cream Balm" and your cold or catarrh will surely disappear. Adv

Your Credit is good with
CASH THE CREDIT
PLAINFIELD CREDIT OUTFITTING CO.
$1.00 a WEEK
CLOTHES THE WHOLE FAMILY
Clothing of Fashion for Men and Women
103 E. Front St., Over Van Camp's Furniture Store. 10 30 w-f tf

WE DO FINE JOB PRINTING. TRY US

UNABLE TO AGREE WITH OWNERS

City Council Appoints Commissioners to Make Assessments for Street Opening.

TO MEET NOVEMBER 30

Board of Trade Wants Official Tax List and Less Water on Brick Pavement — Citizens' Committee Urges Haste In Public Work.

Being unable to agree with the affected property-owners, Councilman Francis J. Blatz, at the November meeting of the Common Council, Monday night, offered a resolution appointing W. H. Abbott, E. H. Bird and Charles H. Parker commissioners to assess benefits and damages for the extension of East Fourth street, between Washington and Richmond streets. The commissioners will meet the property-owners Monday night, November 30, at 8 o'clock, to treat with them on the subject.

The Board of Trade, in a communication, requested the Council to take steps to have an official list of taxpayers printed, showing the amount of tax each one pays, and it also requested that some other method of keeping the dust down on the brick pavement be employed beside sprinkling it so much. It was complained that this condition is responsible for many automobile accidents.

The Citizens' Committee appointed in the interest of Plainfield's unemployed, through Leslie R. Fort, communicated with the Council requesting that any public work in prospect be started as soon as possible so that idle men may find employment. All of these communications were referred to the proper committees, as was also a petition for three lights on Sheridan avenue and another for a two-way hydrant on Berckman street and South avenue, near the Rushmore Dynamo Works.

The Public Service Corporation informed the Council of the installation of an additional light, making 1,095 in all. The contract between the city and Burke & Bonham for street work was filed. A petition was received requesting that Kensington avenue be macadamized and another one that Everett place be repaired, were referred to the street committee.

Postmaster A. E. Hoagland communicated with the Council relative to the sidewalk on East Second street, between Watchung avenue and Church street, along the government property, calling attention to the triangular shape of the walk. This will be straightened when the street is widened as proposed.

City Judge W. G. DeMeza's quarterly report showed receipts from fines amounting to $195.50. Street Commissioner A. J. Gavett reported the granting of seven sewer permits during the month and Building Inspector T. O. Doane reported the granting of nineteen building permits during the same time.

In accordance with resolutions by Councilman Leighton Calkins, the city treasurer was authorized to borrow $20,000 for the fire fund in anticipation of taxes, and $15,000 for the sewer extension work, while $1,000 was ordered transferred from the general to the poor fund.

A communication from the joint Sewer Commission was referred back to City Clerk J. T. MacMurray for disposition. Mr. Blatz reported back the petition in reference to improving Kensington avenue, requesting the city clerk to inform Albert Redfern that no assessments had been made for such work. Mr. Blatz moved that when Council adjourn it be to meet Monday evening, November 9, at 8 o'clock.

SECOND $100 TOWARD $1,000 FOR BELGIAN RELIEF FUND

Another interested citizen has offered to give $100 toward the Belgian Relief Fund being raised in this city, provided ten men agree to give that amount. This makes $200 pledged, and it is sincerely hoped that other public spirited citizens will come forward in order to get the desired sum.

A few days ago one of the women having charge of the local relief fund, which already amounts to over $1,300, was offered $100 toward the fund, provided nine other men would give the same amount. Announcement was made of this offer in the columns of the Daily Press on Saturday night, and late on Monday another citizen said that he would be glad to be included in the list of ten men. There has never been a more worthy appeal made in this city, even when local affairs are concerned. Hundreds of thousands of women and children are suffering, and the despatches from London daily tell of the necessity of acting quickly, if they are to be saved from starvation.

Subscriptions for the cause may be sent to the Daily Press office, and will be promptly acknowledged in these columns.

Are You Out of Work?
If you want something to do leave your name at the Mayor's office, City Building, North Avenue. tf

B. Altman & Co.

Women's Silk Afternoon and Evening Dresses

in cleverly made, youthful models, choice materials and the newest colors, will be offered at a special sale

Commencing to-morrow (Thursday)

at the extraordinarily low price of

$29.00

Women's Ready-to-wear Department (Third Floor)

Fifth Avenue—Madison Avenue
34th and 35th Streets New York

FOUNDED 1856

BROKAW BROTHERS

MEN'S & BOYS' CLOTHING, HATS & FURNISHINGS

Good old-fashioned honesty and fair dealing are the two things that govern the making of our clothes. Fabrics are easily obtainable on which the margin of profit would be in excess of that derived from the best woolens we now buy and use. Substituting machine work for essential and lasting hand-sewn methods would give us additional profit.

So, to maintain our reputation for honest values, we shall continue to employ honest making methods and materials.

Fall Sack Suits	$18 to $50
Fall Overcoats	$16 to $38
Winter Overcoats	$18 to $75

Mail orders filled. Samples and self-measurement blanks sent upon request.

Astor Place & Fourth Avenue
NEW YORK
ONE BLOCK FROM BROADWAY — SUBWAY AT DOOR

Good News

Factory Now Selling

Women's & Misses' Suits

at Greatly Reduced Prices

You Save

33 1-3% by Buying Direct from the Manufacturer.

You Get

Reliable Merchandise, Correct Styles—a Large Selection.

SUITS in the Latest Novelty Fabrics, consisting of CHEVIOTS, POPLINS, BROADCLOTHS, SERGES, ETC.

Come and See for Yourself

We guarantee every garment that leaves our factory. Take it home, compare it with other garments for quality, workmanship, style and value. If it does not meet with your complete satisfaction, return it and we will immediately refund your money and carfare.

S. Krauthamer

Makers of Ladies', Misses' and Children's Coats and Suits
400-402 Watchung Ave., Uptairs. Plainfield, N. J.
COR 4TH ST., TROLLEY STATION.

What can't be cured
May be endured
If you're insured with

J. C. POPE & COMPANY

All kinds of insurance.
FIRST NATIONAL BANK BUILDING
113 E. FRONT STREET PLAINFIELD, N. J.

VOTES FOR WOMEN

Conducted by the Equal Suffrage League of Plainfield and North Plainfield.

How Much Do Women Want the Vote?

On the answer to this question depends the success or failure of the present campaign for woman suffrage in New Jersey. There are some 30,000 enrolled Suffragists in the State, and in places where systematic canvasses have been made never less than sixty-six per cent. of the women have been found to be in favor of suffrage. If the Suffragists are really in earnest and each Suffragist does her part there is no question but that New Jersey women will be qualified voters by this time next year; but it will have to be a matter of a long pull, a strong pull and a pull all together! A few women cannot do all the work, nor raise all the money, although money is not as necessary to success as workers.

With the insertion of planks favoring the submission of the question at a special election next fall in the platform of every political party, there is no question but last year's suffrage resolution will be ratified by the coming Legislature, and the date for the election will be fixed for sometime in September. Four other constitutional amendments will be voted on at the same time.

There has never hitherto been the need for steady continuous individual work which now exists, so that it is impossible for the leaders to tell how well the women in the suffrage ranks will respond to the appeal which is to be made to them this fall, and everything hangs upon the whole hearted willingness of each woman to do her share of the work.

If you believe in Votes for Women—Do Something.

If you don't find your kind of work in the list below, keep thinking, and asking and hunting till you do, then do it.

Join some suffrage organization. If there isn't any where you live, form one. Send to State headquarters, 309 Park avenue, Plainfield, for directions.

Subscribe to a suffrage paper. The "Woman's Journal," 585 Bolyeston street, Boston, $1 a year covers the whole suffrage field weekly.

Buy, read and give away suffrage literature—to friends, to clubs, at meetings, in letters.

Use suffrage postal cards. Use "Votes for Women" rubber stamps on letters, checks, parcels, etc.

Offer to do some clerical work at the Plainfield headquarters.

See that the Public Library has good suffrage literature.

Ask your minister to preach on suffrage.

Speak if you can; if you can't get up a meeting and find a speaker; if you can't find one, ask help from headquarters.

Have a suffrage speaker at your club.

Never let a public meeting go by without distributing suffrage literature.

Organize! Advertise! Give Something! Time, service, money, yourself. Everything counts.

The twenty-fourth annual convention of the State association is to be held in Camden tomorrow and Friday. The Mayor has given the Council chamber in the City Hall for the business sessions of the convention. A big suffrage rally will be held on Friday evening in the Y. M. C. A. Auditorium, which seats fifteen hundred people, and this will be preceded by a suffrage dinner at The Garden, tickets seventy-five cents. Speakers at the rally will be, Mayor Ellis, of Camden; Ralph W. Wescott, son of the Attorney General of the State; a prominent South Jersey Republican; Miss Fola LaFoliette. Among the speakers at the dinner will be Champlain L. Riley, president of the New Jersey Men's League for Woman Suffrage, and other suffrage leaders.

At the afternoon sessions there will be many well-known speakers, who will talk on different ways of working. Among them will be Mrs. Helen Hoy Greeley, of New York; Miss Maud Basset Gorham, professor at Swarthmore College, and Vice-President Garrison, of Llewellyn Park, chairman of the suffrage legislative committee of New Jersey.

There will be a number of special exhibits designed to be of assistance to suffrage workers. One will be a large map of the State, on which little flags will show where each suffrage organization, and there are some one hundred and thirty of them, is located. There will be a responsibility chart showing just how much work will be necessary by each county in order to carry the State. Miss Esther G. Ogden, of Elizabeth, and Mrs. Cyrus W. Field, of New York, will be in charge of an exhibit from the National Suffrage Publishing Company, showing specimens of all literature published, as well as banners, buttons and various novelties. The press committee will have an exhibit of suffrage editions of various Jersey papers, and favorable editorials from the leading State papers, as well as a large number of original cartoons which have been donated by the artists, and which appeared in different State papers. There will also be a melting pot to which every visitor is asked to bring contributions of old gold or silver—thimbles, spectacle frames, jewelry, etc.

This promises to be the largest women's convention ever held in New Jersey. Come and help to make it a success whether you come as a delegate from a suffrage organization or not. Everybody welcome at all sessions.

LILLIAN F. FEICKERT.

Of Interest to Women and the Home

FASHION HINT

By JUDIC CHOLLET

As shown here, this frock is made of embroidered muslin, with valenciennes lace as trimming. If something very dainty for dancing or occasions of the sort is wanted net could be used with ruffles of some simple lace or of the material picot edged.

For the plain frock without ruffles any simple, childlike material is appropriate. The tucks in the body portion provide just becoming fullness. The skirt is perfectly straight gathered at the upper edge.

GIRL'S KIMONO DRESS.

For the medium size the dress will require two and three-quarter yards of material twenty-seven inches wide, with six yards of insertion and eight and one-half yards of edging.

This May Manton pattern is cut in sizes for girls from four to eight years of age. Send 10 cents to this office, giving number, $360, and it will be promptly forwarded to you by mail. If in haste send an additional two cent stamp for letter postage. When ordering use coupon.

No..... Size.....

Name .....

Address .....

.....

CHILDREN'S EYES

don't neglect them. Now is the time before the hard winter's work at the books. Headache and Neuralgia quickly relieved. No charge for consultation.

STILES & CO

Philadelphia Eye Specialists
AT 107 EAST FRONT ST.
EVERY THURSDAY.
Free Consultation.
Hours 10 to 4:30.

A. H. ENANDER

SANITARY PLUMBING, GAS FITTING. STEAM AND HOT WATER HEATING.
Contractor for Sewer Connection
125 WATCHUNG AVE.

Hoagland's Express

FURNITURE AND PIANO MOVING
Office, 116 West Second St.
Telephone 883-W.

B. KIVATINOS

(Successor to Kivatinos & Jelling).
Fancy Fruits, Choice Confectionery, Nuts, Cigars, etc. We make a Specialty of Olive Oil.
211 W. FRONT ST Tel. 386-W

REAL ESTATE INSURANCE

MANNING & CURTIS
106 DEPOT PARK

Some Cookery Suggestions

WAYS OF SERVING LAMB.

LAMB is one of the meats which are at present fairly reasonable in price. If it is served daintily and in a variety of ways the housewife need not fear to have it on the table often.

Some suggestions for cooking lamb are as follows:

With Inexpensive Cuts.

Lamb and Rice en Casserole.—This may be made with stew meat. Line a mold, slightly greased, with cooked rice. Fill the center with chopped lamb (two and one-half pounds lamb pieces) highly seasoned with salt, pepper, cayenne, onion juice and lemon juice; then add one-fourth cupful cracker crumbs, one egg slightly beaten and enough hot water to moisten. Cover meat with rice and cover rice with buttered paper. Steam forty-five minutes. Turn out on to hot platter and surround with a tomato sauce.

Lamb Stew With Beans.—Take one and one-half pounds each of breast and shoulder of lamb. Boil in sufficient water to cover, skim and season with salt and pepper. When almost tender add one quart of crisp, fresh green beans, left whole. Remove cover of stew kettle as soon as beans are added and cook until tender; then thicken with one tablespoonful of flour. Three minutes before serving add two or three tablespoonfuls of minced parsley and one small sliced clove of garlic. Do not omit garlic, as it is this flavor that makes this stew individual.

Two Popular Dishes.

Lamb in Aspic.—Prepare an aspic jelly. Pour a portion of it in the bottom of a plain mold and decorate the bottom and sides with slices of hard boiled egg, sprigs of parsley or watercress and slices of olives; then fill the mold with the aspic and put on ice until firm. Turn out on a chilled dish and surround with lemon cups filled with new peas moistened with a tart French dressing.

Lamb Chops a la [illegible]. Take loin chops. Trim off [illegible] together about two [illegible] chop in [illegible] and [illegible] scrape carefully and dust with salt and pepper. Make a batter of one cupful of flour, a quarter of a teaspoonful of salt, two eggs beaten lightly, two tablespoonfuls of butter and half pint of milk. Dip each piece of chop into the batter and drop into hot fat, using a frying basket. To cook meat properly in this way keep the fat at the frying point. To do this you must not put in more than two or three chops at a time.

If well done the meat will be as tender as chicken.

Lard is the best for frying these, as it allows more time for the meat to cook sufficiently well done without browning it too much outside

Anna Thompson.

There He Sat All Alone In the Night Playing Beautiful Chords on the Harpsichord.

Daddy's Bedtime Story—The Little Boy Who Played In the Night.

"WISH I knew what I was going to do when I grow up to be a man," said Jack as the children came for the evening story.

Daddy smiled a little. "A great many little boys have wished that same thing, Jack," he said, "and it's a funny thing, but some of them never seem to really find out, and they stumble around all through life, even after they're grown up, much like Jack here stubbing his toe and falling down and scrambling up and stubbing his toe and falling down again.

"Yet there are other little boys—and girls, too, though we're considering boys just now—who seem to know right from the beginning just what they are going to do, and they go right ahead at this thing, whatever it is, and keep at it as long as they live, and they usually have quite wonderful careers. There are not many of these people, and the story of their lives and work is always interesting.

"I must tell you children about one of these little boys. He lived away over in Europe a long time ago. At first he was like other babies except for one thing. He was passionately fond of any kind of music, and he would even cry when he couldn't hear it any more.

"In those days they called an instrument that was something like our pianos of today a harpsichord, and the parents of this little boy had one. One night about 2 o'clock in the morning the little boy's parents were awakened by the most beautiful chords upon the harpsichord. They were almost afraid to go down. The sound at that hour made them superstitious. They were afraid it was a ghost playing.

"But by and by they got their courage up and went down after lighting candles, and guess who they found there playing the beautiful music? Why, it was their little boy, and he wasn't much more than five years old, and there he sat all alone in the night playing beautiful chords on the harpsichord.

"Well, nothing was too good for him after that, for they knew he was a genius, and they got teachers for him, and long before he died he was known as one of the greatest composers and musicians the world has ever seen, for that little boy was Mozart."

"Wish I was a genius, daddy," said Jack, with a deep sigh.

"Oh, you mustn't worry, Jack," said daddy. "Just be a good boy and keep trying, and maybe some day you will do something better than other people have done it. And that's what we call genius. It's just trying and learning the thing you best like in the best way."

Looking for a Range?

We have them; the kind that has stood the test of time as we have sold them for years and know they are all right. Made by first-class manufacturers of new iron, warranted to work and bake in the best manner with a minimum of coal; therefore we can recommend our

Famous Trio { QUEEN, COUNTESS and DOCKASH

In the HEATING line nothing is better than our

Acorn Oak Heaters

An ornament to your room and very moderately priced. Call and see them.

Gayle Hardware Co.

GENERAL HARDWARE AND HOUSEFURNISHINGS
'Phone 398 Front Street and Park Avenue

SPEAKING OF OPPORTUNITY.

There is no dearth of opportunity, but rather defective vision, or sluggishness of the liver and the lookout.

The thing you want, exists somewhere and if it is insurance, you can find no better place of procuring it than right here.

FREDERICK A. MARTIN CO.
(Successor to Elston M. French Insurance Agency)
171 NORTH AVENUE Telephone 2304
Insurance Mortgages Real Estate
The Oldest Insurance Agency in This City.

G. C. SMITH, Prop. Plainfield Tel. 2327-W. Dunellen Tel., 2842-R

SMITH'S AUTO EXPRESS

Furniture and Pianos Boxed, Packed and Shipped
MOTOR VANS for Long Distance Moving
150 NORTH AVE., PLAINFIELD, N. J. OFFICE 289 FRONT ST., DUNELLEN, N. J.

PAINTERS AND DECORATORS

JAMES C. HANSEN
DECORATOR
DEALER IN
PAINTS, OILS, GLASS
VARNISHES, Etc.
141 East Front St., Plainfield, N. J.
Distributor of John W. Masury & Son's Pure Colors Ready Mixed Paints, Etc

Hedge Plants

For hedging, we recommend our Japanese Barberry, which is both beautiful and protective. Can also supply your wants in California Privet. Phone for estimate on your work.

In Cut Flowers we make a specialty of Carnations, raising only the finest varieties. Present price 50c per dozen, delivered.
Phone 1349.

Belleview Avenue Nursery Company

Off Park Av., near Hillside Cemetery
HENRY J. FORRISTEL, Mgr.
10 6 2mos.

L. HASLWANTER

THE CATERER
Mountain Avenue, Plainfield.

Breakfast, Luncheon, Five O'clock Tea; Dinner and Suppers, for Weddings, Banquets and Private Receptions.

Fine Music for Dancing—Cabaret. Furnish Everything.

Culinary Art Specialties Delivered anywhere.

For Rent—Linen, China, Silver, Tables, Chairs, etc.

TEA ROOM
Exquisite Service at All Hours.
9 30 3mo.

TIME TABLE
Plainfield Transit Co.

Auto Bus Service Between Plainfield and South Plainfield, Plainfield and Stirling, Plainfield, Warrenville and Mount Bethel

PLAINFIELD and SOUTH PLAINFIELD

WEEK DAYS

Leave Plainfield—6:30, 9:00, 11:45 a. m., 1:00, *1:30, 4:00, 5:00, 6:15, *7:00, 10:00, *11:15.

*Saturday only. xExcept Saturday.

SUNDAYS

Leave Plainfield—9:00 a. m., 12:00 noon, 4:00, 5:00, 7:00 p. m.

LEAVE SOUTH PLAINFIELD

WEEK DAYS.

Leave South Plainfield—7:00 a. m., 12:00 noon, 1:30, *2:00, *4:30, 5:45, 6:30, *7:15, 7:30, 10:50, *11:45 p. m.

*Saturday only. xExcept Saturday

SUNDAYS.

Leave South Plainfield—9:30 a. m., 1:15, 2:30, 4:30, 5:30, 9:30 p. m.

LEAVE PLAINFIELD.

Leave Plainfield—6:25, 8:15, a. m. *1:00, 3:00, 4:30, 6:25, *10:00, *11:00 p. m. Sundays and Holidays, 9:00, 10:30 a. m., 3:00, 4:30, 6:30 p. m.

Leave Watchung—6:35, 8:25 a. m. *1:10, 3:10, 4:40, 6:35, *10:10, *11:10 p. m. Sundays and Holidays, 9:10, 10:40 a. m., 3:10, 4:40, 6:40 p. m.

Leave Stirling—8:50 a. m. *1:25, 5:00, *10:30 p. m. Sundays and Holidays, 11:00 a. m. 5:00 p. m.

Leave Warrenville—6:50 a. m. 3:30, 6:50 *11:30 p. m. Sundays and Holidays, 9:30, 3:30, 6:50 p. m.

Leave Mt. Bethel—7:00 a. m. 7:00 p. m. Sundays and Holidays, 9:45 a. m. 7:10 p. m.

PLAINFIELD, WATCHUNG, WARRENVILLE and MT. BETHEL.

WEEK DAYS AND SUNDAYS.

Leave Plainfield—6:25 a. m., 3:00, 6:25, *11:00 p. m.

Leave Watchung—6:35 a. m., 3:10, 6:40, 11:15 p. m.

Leave Warrenville—6:55 a. m., 3:30, 7:50, *11:30 p. m.

Arrive Mt. Bethel—7:10 a. m., 7:15 p. m.

Leave Mt. Bethel—7:10 a. m., 7:15 p. m.

Leave Warrenville—7:20 a. m., 3:30, 7:30, *11:30 p. m.

Leave Watchung—7:30 a. m., 3:45, 7:40, *11:45 p. m.

Arrive Plainfield—7:50 a. m., 4:00, 7:55, *12:00 p. m.

*Saturday only.

Sundays and holidays the bus will leave for Watchung, Warrenville and Mt. Bethel at 9:00 a. m., instead of 6:30. Other trips will be the same as week days.

PLAINFIELD and STIRLING.

Leave Plainfield—8:15 a. m., 4:30 p. m.

Leave Watchung—8:25 a. m., 4:45 p. m.

Leave Stirling—9:20 a. m., 5:15 p. m. 9:15 a. m., bus connects with 9:27 a. m. train at Stirling for Newark. 4:30 p. m. bus connects with 5:15 p. m. train at Stirling, from Newark.

SATURDAY EXTRAS ONLY.

Leave Plainfield—1:00 p. m.

Leave Stirling—1:30 p. m.

SUNDAY ONLY.

Leave Plainfield—10:30 a. m., 4:30 p. m.

W. CAMPBELL, Mgr., 319 Park Ave.
Phone 130 Plainfield

ARRIVAL AND DEPARTURE OF MAILS AT PLAINFIELD POSTOFFICE.

May 20th, 1914.

NEW YORK MAILS. Arrive—8:30, 8:00, 8:40, 11:45 a. m., 1:20, 2:20, 5:00, 6:20, 8:30 p. m., 12 midnight. Close—6:30, 7:45, 10:00, 10:45 a. m., 12 noon, 2:00, 3:50, 5.45, 7:45, 9:00 p. m.

SOMERVILLE AND EASTON. Arrive—8:40, 10:45 a. m., 12:45 and 7:08 p. m. Close—6:30, 7:45 a. m. 1:30, 4:20 p. m.

PHILADELPHIA—Direct. Arrive—5:30, 8:00, 9:40, 11:45 a. m., 12:30, 1:20, 7:06 p. m. Close—6:30, 11:30 a. m., 1:40, 3:50, 5:50, 9:00 p. m.

THROUGH FAST MAIL FOR WEST. Close—12 noon, 2:00, 3:50, 5:45 p. m.

DIRECT THROUGH FAST MAIL FOR WEST. Close—6:30, 11:30 a. m., 1:30, 5:00 and 9:00 p. m.

DIRECT SOUTHERN MAILS. Close—5:30, 11:30 a. m., 1:30, 7:00 and 9:00 p. m.

PENNSYLVANIA. West of Easton Close—6:30 a. m., 1:30, 5:00, 7:00 p. m.

ELIZABETH—Direct. Arrive—5:30, 8:40 a. m., 1:20, 3:00, 5:25 p. m. Close 7:45, 10:00 a. m., 12 noon, 3:45, 9:00 p. m.

NEWARK—Direct. Arrive—5:30, 8:45 a. m., 1:20, 2:20, 5:25 p. m. Close—6:30, 7:45, 10:45 a. m., 12 noon, 2:00, 3:50, 5:15, 9:00 p. m.

WATCHUNG. Arrive—1:00, 6:45 p. m. Close—9:00 a. m., 5:30 p. m.

WARRENVILLE. Arrive—1:00 p. m. Close—9:00 a. m.

SUNDAY MAILS. Office open from 9:30 to 10:30 a. m.

A. E. HOAGLAND, P. M.

865 North Avenue, Telephone 290-W

A. Colucci

SEWER & GENERAL CONTRACTOR
Estimates Cheerfully Given.
All work warranted. Best reference.
6 17 tf

A Real Brass Bed Sale

A large purchase of finely finished, well made standard sizes Brass Beds, that we are selling at positively the lowest prices ever quoted on strictly first class goods.

$13.50 and $15.00 values, now . . **$9.98**
$16.00 and $18.00 values, now . . **$12.98**
$19.00 and $21.00 values, now . . **$13.98**

Mattresses Springs Pillows

Equally big values in these standard goods that we have built such a large and growing business on in the past years.

Beautiful new patterns in Bed Room Furniture with the latest cane trimming —very attractive, in Birds Eye, Mahogany and Circassian Walnut.

ALWAYS THE LARGEST ASSORTMENT AND LOWEST PRICES HERE.

SHIRLEY & JOHNSTON
BABCOCK BUILDING PLAINFIELD, N. J.

We go to the Root of Eye-sight Trouble

and so accomplish great good. The root—the first principle—is careful examination, correct diagnosis, and for that we make no charge—our only charge is just exactly the eye glasses or spectacles you need.

LEO SLONIM
Optometrist
226 W. FRONT ST. PLAINFIELD, N. J.

Cluett Shirts
Interwoven Socks
Soft and Stiff Hats

J. R. Blair
119 PARK AVE.

Enamel-Ware Sale

The assortment consists of Pudding Pans, Milk Pans, Bowls and Basins in **Pure White, Four-Coated Extra Heavy Lisk Ware;** an article in this assortment

25c each

The Enameled Kitchen Range displayed in our window still attracts attention. This is the latest production in range building and is guaranteed not to chip.

Don't fail to see this line if you need a stove.

A. M. GRIFFEN CO.
119-121-123 E. Front St., Plainfield N. J.
Two 'Phones 6—214

TRUSSES
NEW FITTING ROOM
Elastic Hosiery, Supporters, Braces.
KNEE CAPS, ANKLETS, Etc.
William M. Walsh
North and Watchung Avenues.
Plainfield, N. J 'Phone 1954.
OPP. DEPOT.

COAL

Egg, Stove, Nut
$6.75 Per Ton Pea $5.25
30c discount for Spot Cash
A charge of 25c extra for carrying coal
Try Davidge Fertilizer for Farm and Garden

CONSUMERS COAL CO.
Tel. 66 225 Madison Ave.
w-s-tf

TRY A PRESS WANT AD.

MR. AND MRS. CREGAR WEDDED FIFTY YEARS

Parents of Dr. P. B. Cregar, of This City, Celebrated Anniversary Monday.

Mr. and Mrs. John D. Cregar, of Annandale, celebrated their golden wedding anniversary at their home in Annandale, Monday, November 2. They are the parents of Dr. P. B. Cregar, of this city, and have always lived in Hunterdon county. There were over one hundred guests present at the celebration Monday night and the guests were received by Mr. and Mrs. Cregar and their grandchild.

Guests were present from Plainfield, New York city, Medina, N. Y., Philadelphia, Easton, Scranton and Martin, and friends from surrounding towns. The home was very attractively decorated throughout and the color scheme was white and gold. A collation was served at 12:30 o'clock. The couple were the recipients of many beautiful and useful gifts. One of the interesting features of the night was the fact that Mr. and Mrs. Cregar wore the same clothes in which they were married fifty years ago.

W. G. PECKHAM WEDS MARION WHEELOCK

Marriage of Well Known Couple Is Hastened By the War.

Friends in Westfield of W. G. Peckham, whose engagement to Miss Marion Wheelock was announced some months ago, have received a letter from Venice, stating that the marriage had taken place very quietly because of the war. The ceremony was performed by the Rev. Dr. D. Brown, of the Protestant church. Miss K. P. Wheelock was with her sister, otherwise only Mrs. Young and a few friends were present. Mr. and Mrs. Peckham are at present in Italy and are expected home about November 6.

The bride has made several trips to Europe and has studied music there and to some extent with Arthur Foote, the Harvard composer. Mr. Peckham has spent the summer in writing up European Art Exposition for "The Studio" and in observing the war in France. He is expected to report his war experiences to the newspapers on his return.

Miss Wheelock's father is Francis H. Wheelock, formerly a merchant of Boston, and well known in Cambridge to men who lived in the Wheelock Dormitory at Harvard College, which he managed for his family, one of his ancestors was Ebenezer Wheelock, the founder of Dartmouth College.

GUSTAF ANDERSON WEDS IN NEW YORK

Takes Miss Ida Maria Anderson For His Bride at Church Ceremony.

Miss Ida Maria Anderson and Gustaf Adolph Anderson, of this city, were married on Sunday at the Bethesda church, 148 East 50th street, New York, Rev. M. J. Egger, pastor of the church, officiating, assisted by Rev. Gotfried Sjoblom, of this city. The bride was attended by Miss Anna Larsen and Miss Elsie Person, of New York, as bridesmaids. The ushers were Axel Blank and Carl Carlson, of New York city. Mr. and Mrs. Oscar Young were the host and hostess. The wedding march was played by Prof. T. E. Erikson. The bride was gowned in white and carried a shower bolquet.

Following the ceremony a reception was held in the church, during which there was a program of music. The church was attractively decorated for the occasion with autumnal flowers. The couple left on a short honeymoon and they are now residing at 413 East Sixth street, this city. The bridegroom is employed as chef for Mrs. Lena Hellstrom, of East Seventh street, and both he and his bride have a large acquaintance and are popular.

Among those from Plainfield who attended the wedding and reception were Mr. and Mrs. Carl Carlston, Mrs. Lena Hellstrom, Mrs. Henry Johnson, Mr. and Mrs. Henry Brandt, Oscar Wesson, Oscar Christiansen, the Misses Beda Olson, Anna Olson, Ether and Yeuda Johnson.

NO HEADACHE OR NEURALGIA PAIN

Get a 10 cent package of Dr. James' Headache Powders and don't suffer.

When your head aches you simply must have relief or you will go wild. It's needless to suffer when you can take a remedy like Dr. James' Headache Powders and relieve the pain and neuralgia at once. Send someone to the drug store now for a dime package of Dr. James' Headache Powders. Don't suffer! In a few moments you will feel fine—headache gone—no more neuralgia pain.

IN CHANCERY OF NEW JERSEY.

To IDA GREENBAUM—

By virtue of an order of the Court of Chancery of New Jersey, made on the first day of October, Nineteen Hundred and Fourteen, in a cause wherein Peder C. Thomsen is complainant and you are one of the defendants, you are required to appear, plead, answer or demur to the bill of said complainant on or before the second day of December next, or said bill will be taken as confessed against you.

The said bill is filed to foreclose a mortgage for $8,000.00 given by La Rue Realty Company, a corporation, to Peder C. Thomsen, dated the twelfth day of June, Nineteen Hundred and One, on lands in the City of Plainfield, Union County, New Jersey.

And you, Ida Greenbaum, are made one of the defendants because you claim an interest in the said lands by virtue of an unrecorded deed or other writing.

Dated, October 6, 1914.

LOUIS A. CLEMENT,
Sol'r for Complainant,
Babcock Building,
Plainfield, N. J.
10 7 5-w

THE DAILY PRESS IN SOMERVILLE will be found on sale or delivered to any address every afternoon after 4:30 by Jacob Gernert, the Main stret newsdealer and stationer.

THE DAILY PRESS IN DUNELLEN will be found on sale or delivered to any address every afternoon by Edward Pennock, druggist and newsdealer.

INTER-STATE CONFERENCE.

Mrs. S. G. VanHoesen, of Fanwood, local S. P. C. A. agent, has received notice of the Inter-State Conference for the Investigation of Vivisection, which will be held in Hotel Vendome, Boston, Mass., November 10. Mrs. VanHoesen is a member of the legislative committee.

—You may have an immediate task for a want ad—and yet not act wisely in failing to read them daily daz.

NEW JERSEY'S GREATEST STORE

30 Extra Surety Coupons Free!

—With every purchase amounting to one dollar or more on Thursday. These extra coupons are given in addition to those given with each 10c purchase.

Store opens Daily at 9 A. M. Closes Saturday 6 P. M.

HAHNE & CO.
NEWARK

Mail and Phone Orders Promptly Filled

Thrifty and Prudent Men and Women Are Concentrating Their Season's Buying as Much as Possible During This Greatest Sale of All Times! --An Event That Has Stirred the Whole of New Jersey and New York!--The,--

Liquidation Sale of O'Neill-Adams Huge Stocks With Savings Aggregating Nearly $1,000,000

—The whole Hahne Store—every inch of its great fifteen acres—is pulsing with excitement—everybody is keyed to the highest notch. It's hustle and bustle every where—stocks are going out quickly—and new goods keep coming down from the stockrooms. Each department manager marvels at the values in his particular section.

—They fairly vie with each other for supremacy in value giving. The unanimous verdict of the store is that such real opportunities for genuine saving have never before been offered to the public! **And tomorrow—marks the first appearance of hundreds of new items. Come early!**

—Important Notice—1—**THE BARGAIN CENTERS**—fairly teem with rich savings on wanted, dependable goods. They were the storm centres last week—and tomorrow they present some of the greatest bargains this store has ever offered. **Shop the Bargain Centres!**

—Important Notice!—2—**OUR DELIVERIES**—are still taxed to their utmost. We have strengthened it as much as possible—your purchases are being delivered as rapidly as is consistent with carefulness. **Please carry small parcels when convenient.**

—Important Notice!—3—**CLUB PLAN**—is a great boon to furnishing homes. **Furniture**—and other housewares—may be bought at the special sales on the **Club Plan** at no advance in price. The **Club Plan** is simple, convenient and dignified in every way.

Half Price!--Less Than Half!--Near Half!--For These O'Neill-Adams Stocks

Colored Silks Near Half Price
Sheets and Cases Near Half Price
Black Silks Near Half Price
Household Linens Near Half Price
Fancy Linens Near Half Price
Blankets and Spreads Near Half Price
Comfortables Near Half Price
Fine Laces at Half Price
Fine Embroideries at Half Price
Dress Trimmings at Half Price
Women's Neckwear at Half Price
Fine Ribbons at Half Price
Handkerchiefs at Half Price
Women's Stockings at Half Price
Knit Underwear at Half Price
Children's Stockings at Half Price
Misses' Stockings at Half Price
Boys' Stockings at Half Price
Women's Furs at Half Price
Women's Suits at Half Price
Women's Dresses at Half Price
Women's Coats at Half Price
Misses' Suits at Half Price
Misses' Dresses at Half Price
Misses' Coats at Half Price
Girls' Apparel at Half Price

Drugs at Greatly Reduced Prices
Toilets at Greatly Reduced Prices
Art Goods Near Half Price
Wanted Notions Greatly Reduced
Bust Forms Greatly Reduced
Sewing Machines Greatly Reduced
Fine Jewelry at Half Price
Plated Silverware at Half Price
Lace Curtains Near Half Price
Velour Portieres Near Half Price
Cedar Chests Near Half Price
Lace Bed Sets Near Half Price
Curtain Fabrics Near Half Price
Upholstery Fabrics Near Half Price
Rugs and Carpets Near Half Price
Linoleums Greatly Reduced
Housewares at Half Price
Cut Glassware Near Half Price
Boys' Clothing at Half Price
Boys' Furnishings at Half Price
Men's Furnishings at Half Price
Men's Underwear at Half Price
Men's Socks at Half Price
Men's Shoes at Half Price
Women's Shoes at Half Price
Girls' Shoes at Half Price

Buy on Club Plan During This Sale!

FURNITURE

If You Need

A BOOKCASE for your Library we have them in MAHOGANY in Colonial and straight line designs and in the FUMED OAK in the Mission patterns. There are also large upholstered CHAIRS and ROCKERS in TAPESTRY and LEATHER covering, LIBRARY TABLES in mission and period styles in FUMED OAK and in the Colonial patterns in MAHOGANY.

DAVENPORTS, MAGAZINE and BOOK RACKS and SECTIONAL BOOKCASES.

Golden Oak Library Cases

We are offering eight patterns of GOLDEN OAK BOOKCASES with glass doors at reduced prices. They are Quartered Oak and polished finish and are offered at prices that make them splendid values.

We have priced them from . . . **$9.75 to $14.50**

FURNITURE FOR EVERY PLACE IN THE HOME.

POWLISON & JONES

149-151 E. Front St. Plainfield, N. J.

THREE GREAT WORDS FOR RETAIL MERCHANDISERS

PRICE--

SERVICE--

STOCK--

The first letter of each word make P. S. S.—PLAINFIELD merchants have formed themselves into a P. S. S.—A "PUBLIC SERVICE SOCIETY" engaged in RETAIL MERCHANDISING.

SHOPPING IN PLAINFIELD will save you time, worry, fatigue and money and where everything is equal it is far more advantageous in every respect.

PLAINFIELD MERCHANTS are living up to the THREE GREAT WORDS of retail merchandising and are offering well assorted STOCKS of up-to-date goods timely and of high quality at PRICES that will compare favorably for PLAINFIELD with those charged elsewhere and all backed up by the right kind of SERVICE—A SERVICE that means prompt and courteous attention to you while shopping in a PLAINFIELD store and quick delivery of the articles purchased.

And now to prove it

TRY SHOPPING IN PLAINFIELD
TEST IT FOR YOURSELF
BE CONVINCED
DO IT NOW

THE BUSINESS MEN'S ASSOCIATION

of Plainfield, N. J. *P. O. Box 575*

This ad. by A. R. Tranchard.

HEBREW LADIES' BENEVOLENT SOCIETY GIVE A DANCE

The Hebrew Ladies' Benevolent Society held a very successful dance in Abrams' Auditorium, Monday night, which was largely attended. The guests were received by Mrs. Victorson, president of the society, and Mrs. H. Abrams, vice president. Booths containing saleable articles were to be found. Everything was donated by the women.

This society is doing a fine work among the poor Jewish people of this city. The committee in charge of the dance was in charge of Mrs. Jacob Abrams, and she was ably assisted by Mrs. S. Rosenbaum, Mrs. H. Perlman, Mrs. J. Skalarew, Mrs. Rabinawitz, Mrs. Feidler and Mrs. Adelberg.

BOARD OF EDUCATION ADOPTED NEW RULES

The North Plainfield Board of Education held a special meeting, Monday night, for the purpose of adopting a new set of rules which have been completed by the rules committee. The entire new set were read and accepted and ordered printed.

The old regulations were not complete as they did not cover all the points necessary on special occasions. The newly adopted rules cover points such as the payment of teachers during illness and other instances that might arise.

—If it would be "good business" for you to sell that real estate now advertise it NOW.

SURPRISE PARTY.

A surprise party was given to Miss Marguerite Johnson, last evening, by her mother and cousin, Miss Ada Johnson, at her home, 747 Webster place, in honor of her sixteenth birthday anniversary. The evening was spent with games and dancing and at midnight refreshments were served.

ANNOUNCE ENGAGEMENT.

Mr. and Mrs. William S. Moffett, of South avenue, announce the engagement of their daughter, Miss Edith Clara, to the Rev. Robert Jones, of Madison avenue, New York city.

SESAME CLUB MEETING.

The Sesame Club will meet at the residence of Mrs. Duncan W. Taylor, 455 West Seventh street, tomorrow morning at 10:30 o'clock.

FRACTURES HIP IN FALL FROM PORCH

Tenadore Van Cleef, of West End Avenue, Meets With Bad Accident.

Within less than two hours after he had returned from the burial of his daughter, Miss Abbie VanCleef, at East Millstone, on Monday, Tenadore VanCleef, of 19 West End avenue, fell while walking down the rear outside steps at his home and fractured his hip. He called to members of the family who carried him into the house. Dr. Marcus Clawson was summoned and after a preliminary examination had Mr. VanCleef removed to Muhlenberg Hospital, where an X-Ray was taken to determine the nature of the break, and later the injured member was placed in a cast.

Mr. VanCleef has, since the accident, been resting quite easy. Owing to his advanced age, being seventy-eight years old, it will naturally take the broken bones a longer time to knit. At the time of the accident he was on his way to his chicken-coop to gather some eggs and, although it was bright moonlight, he missed his step, stumbled and fell, landing at least three feet away from the stoop. He did not realize the seriousness of the accident until he attempted to regain his feet. He then discovered the fracture.

MRS. J. E. BAILEY IS CHOSEN PRESIDENT

Women's League of St. Joseph's Church Hold Annual Entertainment.

Officers were elected at the annual meeting of the Woman's League, of St. Joseph's church, on Monday night, after which there was a delightful program of vocal and instrumental music. These officers were chosen for the year: President, Mrs. James E. Bailey; vice president, Miss Mae M. Burke; treasurer, Mrs. A. E. Kenney; secretary, Miss Justina Smith.

After the business session there was a social time. The Darktown Trio, Messrs. Vincent LaPorte, Robert Hebert and Daniel Denny, rendered the following program:

Smother Me With Kisses, Vincent LaPorte; In the Garden of Love, Robert Hebert; Down In Chattanooga, Daniel Denny; Celebration Day in Tennessee, Messrs. LaPorte, Hebert and Denny. The singers were well received and given hearty applause, they being the "hit" of the evening. Miss Elsie Moulton presided at the piano and her work added much to the enjoyment of the occasion. Mrs. William Deike gave several selections on the Victrola, which were well received. Miss Ella Mullen gave a humorous reading, entitled "Glue," which created much merriment. Dancing and refreshments brought the evening's program to a close.

FIRST COMPLETE G. O. P. VICTORY IN FIFTY YEARS

For the first time in fifty years, more or less, Warren township yesterday, gave a majority to all Republican candidates. Hutchinson, candidate for Congress, receive a majority of 39 over Walsh, D.; Smalley, R., candidate for State Senator, a majority of 31 over Beekman, D.; Hammond, R., candidate for the General Assembly, received a majority of 15 over Bodin, D.; Smith, R., candidate for township clerk, received a majority of 77.

BIRTHDAY SURPRISE FOR MRS. JOSEPHINE DENTZ

A delightful surprise party was tended Mrs. Josephine Dentz, at her home, on Duer street, last evening, when about thirty of her friends dropped in to wish her many returns of the day. The evening was spent in playing games, and several solos were rendered by the guests. Later in the evening dancing was enjoyed by all to the strains of a Victrola. Mrs. Dentz received many pretty gifts. The home was decorated for the occasion, the dining room color scheme being red and the parlor pink, and hall in green. At a late hour the birthday cake was cut and refreshments were served.

Automobile Owners.

Have you ever stopped to consider when you purchase your supplies out of town that you reduce the volume of business of the local dealer and he in turn must charge a higher price for his merchandise in order to maintain his business? We are selling for cash and our prices are low. Call and be convinced. Vosseller & Pedeflous, 331 Park Ave. Tel. 1765.—Adv. ••

A Real Bargain.

Baker Electric-Stanhope with rectofier all in first class condition. Ask Vosseller & Pedeflous, 331 Park Ave. Tel. 765.—Adv. ••

Telephone 4700 Stuyvesant — *The John Wanamaker Store* — Broadway at Ninth, New York

To close his season, the leading successful silk manufacturer in America has turned over to us his entire surplus of silks in plain French shades and French designs.

50,450 Yards of Silks at $1 Yard

Our Standard $1.50, $1.85, $2, $2.50, $3, $4, $4.50 and $5 Qualities

Crepes, failles, fleur de soie, satin broche, meteor de laine, silk-and-wool crepes, crepon, silks printed in Bakst and other designs; and a fine variety of black silks. As many as fifty-five shades in a single plain satin.

Majority are 40 inches wide. All will be sold by the yard.

Extra Service

Extra preparations are being made to serve promptly and expertly. Many additional experienced people will be added to the regular sales force of the Silk Store.

Extra Space

All the Silk Rotunda all the Main Aisle, fifteen tables at the Subway Entrance, all the regular silk section on the Subway floor, Old Building.

Check the Items

Check the items in this list that you think will be what you need. Ask for them in the regular Silk Rotunda. Please remember that the smallest quantities may not last until afternoon. Sale starts 8:30.

Notice: None of These Silks Will Be Sold to Dealers

Main and Subway floors, Old Building, Subway Entrance, New Building.

New York's Best Maker of Fine Gowns is Retiring from Business

His Beautiful Dresses & Wraps are Here at Half Price

Were Paris, at its best, to send over the treasures of every salon on the Rue de la Paix, the collection would be hardly more interesting to the very particular women of New York than these gowns and wraps now offered at half their usual prices.

There are copies and adaptations of models by Callot, Cheruit, Robert, Drecoll, Jenny and Bulloz—in original materials and colors.

Gowns at $25 to $125

Our Standard $50 to $250 Grades

Wraps at $30 to $110

Our Standard $60 to $220 Grades

The firm which is retiring has stood at the head of the manufacturing of beautiful dresses for more than thirty years.

Within the last five years it imported more model gowns than any other house in the city.

This firm's creations are made Paris fashion.

All the sewing is done by hand except the seams.

Every garment is draped over and tried on a living model.

After each dress is finished it is again tried on and examined by one of the head experts of the firm—each line and every part of the trimming and making must be perfect.

56 Wraps 84 Gowns

There is no duplicate of any one.

Each one perfectly fresh and exquisite.

A real fashion fete.

Womens' Gray Salons, Second floor, Old Bldg.

The John Wanamaker Store

Natives Diving For Coins In Twenty-five Feet of Water, "Thirty Leagues Under the Sea," at Plainfield Theatre, Friday and Saturday.

TRY A PRESS WANT AD

PHONE YOUR ADS

ONE CENT A WORD

3COOP, THE CUB REPORTER — IS THE JOKE ON SCOOP OR THE BOSS? — BY "HOP"

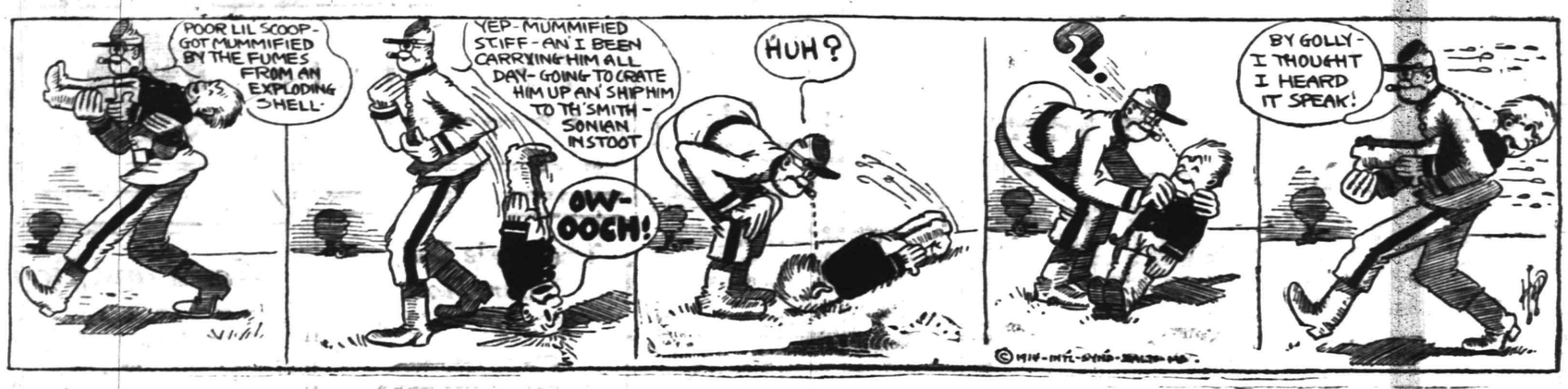

TEMPERATURE REPORT.

The temperature report from The State Trust Company today is as follows: 9 a. m., 58 degrees; 11 a. m., 70 degrees; 1 p. m., 76 degrees.

Wins By a Large Majority.

Buick automobiles are the winners today and have been for the last eight years. Vosseller & Pedeflous, distributers, 331 Park Ave. Tel. 1765.—Adv. **

Ford Automobiles.

Over forty thousand of these have been made and sold during the last two months. Ask Vosseller & Pedeflous, distributers, 331 Park Ave. Tel. 1765.—Adv. **

—Advertise in the Daily Press.

...ses, Building Sites and Farms for sale in all sections. Quick sales and small profits is my success.

E. BYERS
148 NORTH AVENUE.

AUCTION SALE

of choice household furniture, MADISON AVENUE, Babcock Building, on FRIDAY, NOV. 6, 1914, commencing at 1:30 p. m. The following is a partial list of articles to be sold: One handsome rosewood parlor suite, hand carved; rosewood center table, mahoghany card table, mahogany fiddle back shairs, mahogany bureaus and rockers, round new oak extension table, square extension tables, and chairs to match, quarter oak sideboard and buffet, several chiffoniers, oak bureaus, several enamel bed springs and mattresses, extension couches, several carpets and rugs, mattings, linoleum, a number of bird wood boxes and plaques, burnt wood cabinet, a choice lot of wall pictures in oil and etchings, books, silver knives and forks, spoons, bric-a-brac, China, glassware and kitchen utensils, and many other articles, all of which are in fine condition. Don't miss this sale. Nice goods and can be seen day of sale from 1 to 1:30 p. m.

R. MURRAY, Auctioneer,
11 4 2 326 West Front St., city.

Probably

You are not aware that we are selling bulbs of all varieties for pots or planting out cheaper than they can be obtained elsewhere.

We are cutting daily from our fifteen greenhouses quantites of Roses, Carnations, Chrysanthemums, etc.

Floral designs, wedding boquets and decorations at lowest prices; satisfaction guaranteed.

Cut Flowers delivered to any city in the United States.

Let us call on you and submit plans and prices for your landscape work; we have a large stock of evergreens, ornamental trees and shrubs.

Charles L. Stanley
Store 139 E. Front St. Phone 928
Greenhouses South Ave. Phone 331-J

CLOTHING ON CREDIT AT CASH PRICES
$1 WEEKLY TO ALL

Politeness

costs nothing, but it is very unusual to find a credit-giving firm that is always polite to all its customers.

But that is our policy—one of the rocks on which our business is founded. No matter how much you are prejudiced against buying on credit by the rude treatment so common elsewhere, call on us and learn of our different way.

CLOTHING, SHOES, HATS
J. A. LAURIE & CO
304 West Front Street,
PLAINFIELD, N. J.

COAL DEALERS.

TenEyck & Harris
Dealers in
LEHIGH VALLEY COAL
Tel. 2081-J-2, South Plainfield, or 1155.

Kindling and Grate Wood.
Prompt deliveries. Orders received at
89 SOMERSET STREET.
JOHN MOBUS.
P. O. Box 320. Telephone 10-F-49

N. MEYERS & SONS
COAL
COKE AND WOOD
Office tel. 1152-W. 121 Watchung Av
Yard tel. 1911-W.
Fourth and Washington Streets.

MISS JANETTE RICHARDS'
FIRST CURRENT TOPIC TALK
TOMORROW AFTERNOON
Hartridge Auditorium
3:30 o'clock
Season Ticket (transferable) $6.50
Single Admission $1.00
Nov. 5th and 19th, Dec. 3rd and 17th, Jan. 14th and 28th, Feb. 11th and 25th, Mch. 11th and 25th, April 8th and 15th. Tickets on sale at the door. 10 31 3

Established 1872.
P. CASEY & SON,
Undertakers and Embalmers.
Office 116 Park Ave. | Telephone 2331 | Residence 417 W. 3rd St.
N. Y. Office, 10 E. 22nd St. Tel. 2094 Gramercy.

H. DeMOTT
UNDERTAKER.
56 Somerset St. 'Phone 1128-W

DIED.

THOMPSON—At her residence, on West Fourth street, on Monday, November 2, 1914, Josephine Thompson, daughter of Joseph Dunham.

Funeral services at the Mt. Zion A. M. E. church, on Thursday, November 5, at three p. m. Interment in the M. E. cemetery.

HILL—At Plainfield, N. J., on Monday, November 2, 1914, at the residence of her granddaughter, Mrs. Walter L. Righter, Eleanor S., wife of the late Ezra N. Hill.

Services and interment at Chicago, Ill.

CLASSIFIED RATES.

One cent a word for first insertion, one-half a cent a word for each subsequent insertion of the same advertisement for less than one month. Fifty cents a line for one month. Double Charge for Capitals. No advertisement received for less than 10 cents. No display or black face type used in this column.

The Plainfield Daily Press cannot give information regarding advertisements for which answers are to be sent care of the Press. Persons replying to office addresses must mail or leave written answers as stated in advertisement.

T. A. MOORE
UNDERTAKER
612 E Sixth St.
Tel. 741-R

Estab. 1868 Tel. 2354
J. J. & C. A. HIGGINS
UNDERTAKERS.
Private Funeral Chapel
109-111 West Fourth Street
Auto Cortege for Long Distance.

A. M. RUNYON & SON,
UNDERTAKERS
402 Park Avenue. Telephone No. 40.
Office open day and night.
Office of Hillside Cemetery.
New York office—50 Great Jones St.
Tel. call 3245-Spring.
New York Embalmers License—1220.
New York Registered Licensed Undertaker No. 515.

L. L. MANNING & SON,
STEAM GRANITE WORKS
Corner Central Ave. and West Front St.
Opposite First Baptist Church

ROOMS AND BOARD.

APARTMENTS with private bath, also single rooms. Apply L. Hellstrom, 312 East Seventh street. 10 7 1mo

ROOM with board. 149 Crescent avenue, 'phone 447-J. 11 4 1mo

ROOMS AND BOARD—Desirable rooms with board. The Plainfield, 515 Park avenue. 11 1 3

TO LET—Furnished room to let, for gentleman; all improvements. Apply 426 Watchung avenue. 11 2 3

TO LET—With board, one large sunny room, also two connecting rooms on first floor. 514 Madison avenue. 10 21 12

SITUATIONS WANTED—MALE.

WANTED—Cellars to clean and whitewash a specialty. 663 South Second street, 'phone 372. 10 30 6

AN AMERICAN man, white in color, character and habits, with gumption, energy and adaptability, wants employment. Address F. W. D., Press. 10 29 6

MISCELLANEOUS.

INSURANCE, ALL BRANCHES AGENT FOR NATIONAL SURETY C. J. T. VAIL. 9 2 tf

TAXIDERMIST—T. W. Sisty, Wayside Park, opposite Dunellen car barns; 20 years' experience mounting birds and animals. 'Phone 1299-J, Dunellen, N. J. 10 14 2mo

WANTED TO RENT.

HAVE client who wants house with large grounds, lease with privilege to buy. Address at once, W. C. Finck, Elizabeth, N. J.

WANTED—3 rooms for light housekeeping, central; reasonable. Telephone 103. 11 4 3

HELP WANTED—MALE.

BRIGHT young man to start as office boy; good opportunity for right party. Apply Pond Machine Tool Works. 11 2 2

FOR SALE.

FOR SALE—Turnips, carrots, mangel beets, cabbages, for stock feeding; also fine grade Hubbard squash and corn on cob. At Bungalow Farm, Woodland avenue, or address George P. Mellick, No. 218 East Seventh street. 10 31 2 s-w

FOR SALE—Handsome long black broadcloth coat with Persian lamb collar, nearly new. Address Refined, care Press. 11 4 3

FOR SALE—Butter and egg business, retailing of 7 tubs of butter; 8 crates of eggs a week. Butter and Eggs, care Press. 11 4 4

FOR SALE—Couch hammock, spring, chairs and mattress, complete. Address Bargain, care Press. 11 4 3

FOR SALE—Cook stove, good as new, $14. 752 East Second street. 11 4 3

FOR SALE—Fine bred French bull dog, year old; fond of children. 'Phone 1550-J. 11 4 3

FOR SALE—Pool table in good condition, cheap. 205 Grant avenue. 11 4 12

FOR SALE—Cow. 1203 North avenue. 10 31 6

BEAUTIFUL fur coat and muff, sell very reasonable; too small. Call 104 West Fourth street. 11 2 3

FOR SALE—Fine mahogany upright piano, in perfect condition, $125 cash. Address Piano, care Press, or tel. 2399-W. 11 2 3

FOR SALE—Baker and Ithica shotgun, cheap. Call evenings, 120 Duer street. 11 2 3

FOR SALE—Nice light closed carriage. T. Callahan & Son, Richmond street. 11 2 tf eod

FOR SALE—For $1,250 a double-house with improvements, $250 cash, balance first mortgage for 3 years at 5 per cent. Call evening, 1346 West Front street. 10 30 6

MONEY TO LOAN.

MONEY TO LOAN on bond and mortgage. J. T. Vail. 8 20 tf

$6,000 TO LOAN at 5 per cent. W. H. Abbott, 134 North Ave. 5 7 tf

MONEY TO LOAN on mortgage. H. R. Linbarger, 146 Park avenue; 'phone 1515. 9 17 tf

MONEY TO LOAN on mortgage Manning & Curtis, 106 Depot Park. 10 14 tf

MONEY TO LOAN on bond and mortgage. Mulford, opposite depot. 12 28 tf

SITUATIONS WANTED—FEMALE.

NURSE wishes position on invalid or nervous cases. Miss A. Gray, 6 Howard street. 10 9 tf

WHITE woman wants work by the day. 221 New street. 11 4 3

POLISH girl wishes position at general housework, plain cook and laundress; reference. 1432 West Third street. 11 4 2

HELP WANTED—FEMALE.

WAITRESS wanted (white), must be well trained and have good references. Apply 1000 Central avenue. 11 2 tf

TO CARE for children, and do chamber work, reference required. Call 414 West Eighth street. 11 4 2

WANTED—Polish or Russian girl for general housework. Apply between 2 and 4 p. m. at 232 Watchung avenue. 11 4 tf

WANTED TO BUY.

WANTED—Automobile, runabout or touring car, in good condition; cheap for cash. Address with particulars, "Automobile," Press office.

REAL ESTATE FOR SALE.

FOR SALE—Two small houses, Nos. 660 and 662 South Second St. Apply J. T. Vail, 177 North avenue. 6 3 tf

FOR RENT.

HOUSES, $12 to $50; flats, $1[illegible] to $30; stores, $7 upwards. D. McInnes, 824 West Third street. Tel 1198-W. 6 30 tf

FOR RENT—1117 West Front street, 7-room house, reception hall and bath; all improvements. 10 27 12

FLAT TO LET—6 rooms and all improvements. Inquire at The Leader store, 223 West Front street. 10 26 tf

TO LET—Attractive, up-to-date 8-room house, every improvement; select neighborhood. Key at 80 Mercer avenue. 10 6 1mo

4 AND 5 room apartment to let on Webster place, near Seventh street with improvements. Call 770 Woodland avenue. Tel. 1687-W. 10 28 t

HOUSES TO LET—208 Spooner avenue, 329 Prescott place. Inquire N. Meyers, 121 Watchung avenue. 10 31 tf

TO RENT—7-room house, 1531 Willever street; newly papered and painted, $14 month. Address A. M. Z., care Press. 10 31 3

ATTRACTIVE apartment, six rooms and bath, recently decorated; corner Watchung avenue and Fifth street. Apply at Neuman Brothers. 10 23 tf

TO LET—2 houses, 4 rooms each, $10. Cormick McDonough, 36 Fairview avenue. 10 24 tf

FOR RENT— rooms, very cheap. J. Manley, 321 Park avenue. 8 20 tf

TEN-ROOM house, 418 East Second street; all improvements. William Newcorn. 9 11 t

TO LET—Reasonable, rooms furnished, all improvements. 203 West Fifth street. 10 30 6

TO LET—Four-room house with improvements, $10. 1346 West Front street. 10 30 6

2 FIVE-ROOM apartments, first and second floors, all improvements; rent $16 and $17; 188 Somerset street. Apply 406 Somerset street. 10 22 1mo

TO LET—Brick house, ten rooms, bath, all modern conveniences; central location, $35 per month. Your own broker or F. J. Hubbard, 109 West Fifth street. 9 23 tf eod

TO LET—6-room house and bath, with all improvements; just recently renovated, in good location and neighborhood. Apply 23 Vine street. 10 17 tf

MOVING PICTURE OR STEREOPTICON SHEET FOR RENT; big enough for the largest hall. Apply Daily Press office. tf

TO LET—5 room apartment, central location; all improvements. Inquire 306 East Front street. 4 25 tf

TO LET—Office in the Kresge building, 130-138 West Front street; every improvement, rent reasonable. Chas. H. Lyman & Son, 220 Park avenue. 5 9 tf

LOST AND FOUND.

LOST—Large black and tan hound; reward. 1069 Hillside avenue. 10 26 tf

LOST—A brown steamer rug in vicinity of Cedarbrook road. Reward if returned to 945 Cedarbrook road. 10 31 3

LOST—English brindle bull dog, answers to name of Nemo. Return to C. W. Eoff, 340 Franklin place; reward. 11 4 2

EMPLOYMYENT AGENCIES.

MURRAY'S Employment Registry office, 326 West Front street, near Grove street, for reliable help only, we always have good situations for such and only charge a very moderate fee. 'Phone 666. 3 6 tf

FOR reliable help call Mrs. Reed's Employment Office, 821 Richmond street; 'phone 459-W. 11 2 1mo

MRS. KELLER'S Employment Agency, 22 Somerset place; all nationalities; 'Phone 1724. 2 2 tf

THE FAMOUS
"WHITE LABEL"
CANNED GOODS

Noted for their fine flavor, wholesomeness and absolute purity.

You cannot procure better goods at any price.

Whole Asparagus	Asparagus Tips
Fancy Peas	Stringless Beans
Sweet Corn	Tiny Lima Beans
Tomatoes	Succotash

Special Prices by the Dozen or Case.

NEUMAN BROS.
GROCERS
Watchung Ave. and Fifth St. Telephone 760
Efficient and Rapid Delivery Service to All Parts of the City

Mono Storage
WAREHOUSE.
North Avenue
OPP. FREIGHT HOUSE
125 East Front Street

HAND'S EXPRESS CO.
OLD RELIABLE
STORAGE
All Rooms Separate, Light and Dry
Furniture Packed and Shipped
Office 69 Somerset St 'Phone 541

MURRAY'S STORAGE WAREROOMS
THE OLDEST IN THE CITY.
AT 326 TO 332 WEST FRONT ST.

Near Grove St.; all the rooms are separate, airy and dry; large and small, at very moderate prices. Many years' experience in buying, selling, handling, packing and appraising goods.

Auction Rooms at 326 West Front Street.

R. Murray, Auctioneer, 326 West Front St. Phone 666

AUCTIONEERS.

The Leading
Auctioneers
W. A. SCHORB & CO.
Also Dealers in Second Hand Furniture—Bought and Sold.
120 Madison Av., Jackson Blg
Telephone 1707-W.

ADVERTISEMENTS
—FOR—
NEW YORK HERALD
WORLD, TIMES, SUN, JOURNAL,
TELEGRAM, AMERICAN,
BROOKLYN EAGLE, GLOBE
—AND—
NEWARK EVENING NEWS
RECEIVED AT
PLAINFIELD DAILY PRESS
AT REGULAR OFFICE RATES.

ORGANIZED 1864

THE
FIRST NATIONAL BANK
OF PLAINFIELD

A COMMERCIAL BANK WITH SAVINGS and SAFE DEPOSIT DEPARTMENTS.

FOUR PER CENT INTEREST PAID ON SAVINGS ACCOUNTS

LOOKING AHEAD

is one of the requisites of

GETTING AHEAD

Make the most of the present by planning for the future and include in your plan an account in our Special Department which will earn for you 4% compound interest.

THE PLAINFIELD TRUST COMPANY

Resources $5,000,000.00

BIG SALE
1914 CANNED VEGETABLES

GROWN AND PACKED IN AMERICA

This is the sale every housekeeper should take advantage of and put in her winter supply. These prices may never be seen again. We ran one sale like this last year, and only one.

TOMATOES

A. & P. . 12½c can, $1.45 doz
Sultana . . 10c can, $1.90 doz
Iona No. 3 . 3 for 25c, 95c doz
Iona No. 2 . . 5c can, 60c doz

LIMA BEANS

A. & P. . 12½c can, $1.45 doz
Sultana, . . 10c can, $1.15 doz
Iona . . . . . 3 for 25c, 95c doz

SUCCOTASH

A. & P. . . . 10c can, $1.15 doz
Iona . . . . . 3 for 25c, 95c doz

CORN

A. & P. . 12½c can, $1.50 doz
Sultana . . . 3 for 25c, 95c doz
Iona . . . . . 6c can, 70c doz

BEST CREAMERY
BUTTER LB 38c

Quality First, then price; and our price is very low for this quality.

Extra Special Value

TOMATOES
5c PER CAN

By the Doz. 60c

Packed Specially for Us. A full can of Ripe, Red Tomatoes.

BIGGEST VALUE THIS YEAR

IONA CORN
6c a can

By the Doz. 70c
Get in your Winter Supply at this Price.

PEAS

A. & P. . . 15c can, $1.75 doz
Sultana . . 12c can, $1.40 doz
Reliable . . 10c can, $1.15 doz
Iona . . . . . 3 for 25c, 95c doz

ASPARAGUS

Del Monte, Square, 20c can, $2.35 doz.
Del Monte, Round, 15c can, $1.75 doz.
Del Monte, Tips, 17c can, $2.00 doz.
IONA BEETS, 3 cans 25c, 95c doz.
IONA SPINACH, 3 cans 25c, 95c doz.

BEANS

A. & P. Stringless, 12½c can, $1.45 doz.
Sultana Refugee, 3 for 25c, 95c doz.
Sultana Wax, 3 for 25c, 95c doz.
Red Kidney, 3 for 25c, 95c doz.
Iona Standard, 5c can, 60c doz.

SPECIAL
20--STAMPS--20
WITH 7 CAKES
A&P Laundry Soap 25c
No Better Soap for Washing Purposes—Lay in a Stock.

EXTRA SPECIAL
IONA COFFEE LB 25c
This is the best Coffee sold at this price. Delicious Flavor, and will please the epicure.
15 STAMPS WITH EVERY POUND

THE PEOPLE'S CHOICE
SULTANA COFFEE LB 30c
Has more satisfied drinkers than any Coffee we sell. A Wonderful Blend With a Distinct Aroma.
20 STAMPS WITH EVERY POUND

WE ALSO SELL COFFEES AT . . . 20c, 22c lb

100 STAMPS with 1 can A.&P. Baking Powder **50c**

THE GREAT ATLANTIC AND PACIFIC TEA CO. — THE LARGEST GROCERY HOUSE IN AMERICA — ESTAB. 1859

A&P FLOUR bag **85c**

137-139 WEST FRONT STREET. TEL. 117.
FREE DELIVERY.

No man has as much fun at anything
As in conducting a successful business.

It takes good printing—Press printing—and the courageous use of the same—to drive a business and make it grow vigorously.

Study your business carefully and you will discover numerous ways to use good printing to advantage and profit.

If you lack the time or skill to properly prepare your copy, you can always depend on Press Service to perfect the details so that the completed job of printing will possess all the features that invite success.

Press printing—the result of Press service—invariably gets the business and the money.

THE SERVICE SHOP

PLAINFIELD DAILY PRESS
Job Printing Department
105 North Avenue

EDUCATIONAL.

Plainfield Seminary

A PRIVATE SCHOOL FOR GIRLS

PRIMARY AND ACADEMIC DEPARTMENTS
COLLEGE PREPARATORY

ISABEL S. ARNOLD, Principal

SECRETARIAL
ELEMENTARY, REGULAR AND SPECIAL COURSES
At
HERR'S SCHOOL
(Plainfield Business College and School of English)

"One of the most complete EDUCATIONAL INSTITUTIONS in the State of New Jersey, devoted to BUSINESS EDUCATION."
All inquiries promptly attended to. Call, 'Phone or Write
PROFESSOR A. S. Herr, Principal
Woodhull & Martin Bldg., Plainfield, N. J
m w-f

Nineteenth Season.
MR. FREDERICK F. DAWES
Assistant Teacher with Mr. T. George Dodworth
12 East Forty-ninth Street, New York
CLASSES FOR DANCING AND POLITE TRAINING
AT
SEMINARY HALL
PLAINFIELD, N. J.
Commencing Tuesday, October 13, 1914 9 8 2mo

HOTELS.

HOTEL WALDORF

HENRY WINDHAM, Prop.
EAST FRONT STREET.
Gottfried Krueger's Extra Beer on draught. Imported Wines, Liquors and Cigars. Hotel accommodations and private Dining Room.

HOTEL SOMERSET

Newly Painted and Papered throughout. Table Board and Rooms by Day or Week.
Piel Bros. and Kruger's Beer on draught.
W. G. FEASTER, Proprietor.
27 Somerset Street Tel. 99

WEINMAN'S CAFE

GENERAL NEWS TICKER.
Stock quotations.
Up to the Minute.
'PHONE 1527.

NEW JERSEY CENTRAL

TRAINS LEAVE PLAINFIELD.

For New York—2.10, 3.41, 5.08, 5.46, (5.52 except holidays), 6.27, 6.55, 7.22, (7.26 except holidays), 7.41, 7.44, (7.55 except holidays), 7.58, 8.12, 8.30 (except holidays), 8.36, 8.42, 8.59, 9.29, 9.53, 10.29, 11.27, 11.52 a. m., 12.34, 12.58, 1.44, 2.23, 2.39, 2.55, 3.12, 4.01, 4.11, 4.36, 5.39, 6.22, 6.47, 7.41, 8.27, 9.27, 9.30, 10.15, 10.30, 11.43 p. m. Sunday—2.10, 3.41, 5.40, 7.22, 7.58, 8.52, 9.24, 9.49, 10.37, 11.52 a. m., 12.29, 12.58, 1.28, 2.09, 2.55, 3.17, 4.22, 5.34, 7.14, 8.13, 8.27, 8.35, 8.39, 9.27, 10.23, 10.36 p. m.

For Newark—5.08, 6.27, (7.05 through train to Newark), 7.41, 8.36, 9.29, 10.26, 11.27 a. m., 12.34, 12.58, 1.44, 2.39, 2.55, 4.13, 4.36, 5.39, 6.25, 6.47, 7.41, 8.27, 9.30, 10.36 p. m. Sunday—7.23, 8.52, 9.54, 10.37 a. m., 12.39, 12.58, 1.28, 2.09, 2.55, 3.17, 4.29, 5.34, 7.14, 8.13, 8.35, 8.39, 9.27, 10.23 p. m.

For Easton, Bethlehem, Allentown and Mauch Chunk—5.18, *8.20, 9.44, 11.27 a. m., 2.00, 5.24, 5.44, (6.59 to Easton) p. m. Sunday—5.19, *9.44, 10.57 a. m., 5.44, 7.06 p. m.

For Wilkesbarre and Scranton—5.18, 9.44 a. m.; 5.44 p. m. Sunday—5.19, 10.57 a. m., 5.44 p. m.

For Red Bank, Long Branch and Asbury Park, etc.—3.41, 8.12, (9.29 Red Bank), 11.27 a. m., (12.34 Saturday only), (12.58 Red Bank only), (3.12 Red Bank only), 4.36, 6.25, 8.27, 11.43 p. m. Sundays—3.41, (7.58 Red Bank only), 8.52 a. m.; (9.40 Red Bank only), (2.15 Red Bank only), 3.17, (8.13 Red Bank only), 8.35 p. m.

For Atlantic City—3.41, 9.29 a. m. (12.34 Saturdays only), 5.12. Sunday—9.40 a. m., 5.15 p. m.

For Philadelphia—6.38, 7.39, 8.45, 10.42, 11.52 a. m., 12.42, 1.54, 2.45, 3.13, 6.44, 8.47, 9.46, 10.48 p. m., 1.20 a. m. Sunday—5.19, 8.45, 9.39, 9.57, 10.39, 10.43, 11.41 a. m., 12.42, 1.44, 2.45, 3.42, 4.39, 4.56, 5.31, 6.39, 6.44, 8.47, 9.46, 10.55, 11.54 p. m., 1.20 a. m.

For Baltimore and Washington. Daily—8.45, 10.47 a. m., 12.42, 2.45, 6.44 p. m.
*Except Mauch Chunk. 6-4-tf

L. Moraller & Son

WATCHMAKERS and JEWELERS

WATCHES, CLOCKS and JEWELRY

Fine Watch and Clock Repairing a Specialty.
19 Park Ave. Plainfield, N. J

FLOORS

HARDWOOD AND PARQUET.
Old Floors Refinished.
S. E. WARD & CO.
108 Depot Park, Manning Building
Plainfield, N. J 'Phone 322-R

RITZ Inc.

BABCOCK BUILDING
CANDIES, ICE CREAM
DAINTY LUNCH

HODGE'S PHARMACY

Y. M. C. A. BUILDING.
BELLE MEAD SWEETS.
Telephone 62.

Our Board of Directors

REPRESENTATIVE OF THE LOCAL AS WELL AS THE COMMUTERS' INTEREST

F. C. Ard, Physician, Plainfield.
Geo. L. Babcock, Treas. Spicer Mfg. Co., Plainfield.
Samuel Bingaman, Geo. M. Rittenhouse & Co., New York.
Geo. S. Clay, Dillon, Thompson & Clay, New York.
J. H. Cooley, Physician, Plainfield.
R. Henry Depew, Abm. S. See & Depew, New York.
A. H. Dundon, Physician, Plainfield.
A. D. Edgar, Central R. R. of N. J., Jersey City.
Edward F. Feickert, Vice-President, Plainfield.
W. A. Garrigues, Levering & Garrigues, New York.
Geo. M. Holstein, Wm. P. Clyde & Co., New York.
Alex. Milne, Builder, Plainfield.
Wm. Newcorn, Counselor at Law, Plainfield.
Seymour Perkins, Rhoades & Co., New York.
A. W. Ransome, V. Pres. Ransome Concrete Mchy. Co., Plainfield.
M. C. Van Arsdale, Merchant, Plainfield.
J. V. E. Vanderhoef, Woodhull & Martin Co., Plainfield.
J. A. Van Mater, N. J. Zinc Co., New York.

The State Trust Company
At the sign of the clock
Capital $100,000.

The Little Lady of Your House Should Wear

VAN ARSDALE'S TRUE SHAPE

The Daintiest and Best of Children's Shoes.

You can buy Children's Shoes at all prices, but you won't have to buy them so often if you buy "Van Arsdale's True Shape." Designed according to nature's lines to permit natural growth and beauty without cramping or binding.

Built of most serviceable leathers. None so serviceable. None so light and easy and graceful and attractive. **None Better For the Price.**

Van Arsdale's
127 E. FRONT ST.

AMUSEMENTS.

PROCTOR'S THEATRE

Monday, Tuesday, Wednesday

MR. AND MRS. ALLISON
The Swede Girl and the Fellow Who Sings in "Minnie From Minnesota"

MARY DONOHUE
Singing Comedienne

INTERNATIONAL SEXTETTE
The World's Greatest Instrumentalists—A Military Novelty

BURT "GONE" MELBURN
Blackface Comedian

S. V. LEVEENE & CO.
Comedy Hand Balancing

Photo Plays Changed Daily

Wednesday
"The Million Dollar Mystery"

PRICES
Matinee—10c, 15c.
Night—10c, 15c, 25c.

Tomorrow, Election Day, Continuous from 1:30 to 10.45

A RENOWNED BRAND

Our "WALDORF" CANNED GOODS are justly celebrated for their Fine Flavor and Quality. Peas, Tomatoes, Asparagus, String Beans, etc., at Reasonable Prices.
Try them and you'll know the reason why.

W. W. Dunn
Park Ave. Near Fifth Street.

UPHOLSTERING
WINDOW SHADES
AWNINGS

Frank G. Wikoff
721 W. Fourth St. Tel. 2525-J.

—DON'T MAKE DON'T YOUR CREED. If you have something to sell, some quest to pursue—do these tasks aggressively, through want-advertising!

Men's and Boy's
Mackinaws
or
Sport Coats

Are here in the greatest variety of colors, some with shawl collar and others with large convertible collars.

The men and boys all want them because they are the right thing to wear.

Prices for Boys' Mackinaws, $5, $6, $6.50, $7.50.

Prices for Men's Mackinaws, $6.50 to $15.

All Sizes.

Schwed Brothers
FRONT STREET, Opp. Park Ave.
Over 29 Years Right Here

ORGANIZED 1868
PLAINFIELD SAVINGS BANK
PLAINFIELD, N. J.

A Plentiful Harvest

He who starts to save in his youth will sow the seeds that will yield a plentiful harvest and bring much happiness for his future years.

Open an account with the

Plainfield Savings Bank

4% INTEREST PAID
ONLY SAVINGS BANK IN PLAINFIELD

An Established Furrier
LIKE CHARLES KURTZMAN

With a reputation slowly built up by years of square dealing to maintain is the man from whom YOU should buy your furs. Kurtzman is not unknown to you. Year after year he is on the job in the same location, giving the people the value of his experience and skill as a buyer and offering Fur Values such as no other store can duplicate.

Charles Kurtzman
Furs of Quality
178 E. Front St

MANUFACTURING FURRIER
178 East Front Street Plainfield, N. J.

On Our Merits

We do not seek business by influence, but rather endeavor to influence business by giving the best results.

If we cannot convince you that we ought to write your insurance, we shall be at least grateful for an opportunity of presenting our case.

Automobile Fire at 1%.

REAL ESTATE
LOANS
RENTS

GEO. M. CLARKE CO. Babcock Bldg. Telephone 205 Plainfield
INSURANCE OF ALL KINDS.

COLUMBUS AUDITORIUM
WEST FRONT STREET
—FOR—
Receptions, Banquets, Concerts, Public and Private Meetings

Terms Reasonable, and Graded According to Privileges Required.
RESERVATIONS NOW BEING MADE FOR SEASON OF 1914-15.
Apply to W. H. FORRISTEL
1382 BELLEVIEW AVENUE. Telephone 2461-W.
Only Public Hall in Plainfield of Fireproof Construction.
11 4 mwftf

LOCAL NEWS OF INTEREST will always be found in the classified columns on the page before the last.

PLAINFIELD DAILY PRESS

THE WEATHER.
Fair tonight and Friday, slightly colder tonight; west to northwest winds.
Max., 78; min., 37.

Established May 10, 1887. TEN PAGES. PLAINFIELD, NEW JERSEY, THURSDAY, NOVEMBER 5, 1914. TEN PAGES. Two Cents a Copy, $5 a Year.

METHODISTS WILL DISCUSS MISSIONS

Annual Conference of W. H. M. Society to Be Held in This City.

A TWO-DAYS' SESSION

Interesting Addresses by Prominent Clergymen and Laymen Together With Yearly Reports Will Make Up An Attractive Program.

The thirtieth annual meeting of the Newark Conference Woman's Home Missionary Society will be held next Wednesday and Thursday in the First Methodist Episcopal church, this city. The program announced for the opening day consists of three sessions at 10, 2 and 6:30 o'clock, respectively. On the second day there will be a morning and afternoon session.

Mrs. George E. Backus, of Jersey City, acting president of the conference, will be in charge of the program. Rev. Dr. Charles M. Anderson will give the opening word of greeting and Mrs. James H. Robertson will respond. The annual reports of the auditing committee and the treasurer will be read by Mrs. Charles E. Coffin and Mrs. Emeline C. MacNaughton, respectively. Mrs. Hedley R. Woodward will read the report of the corresponding secretary. Rev. Dr. Frederick J. Hubach, superintendent of the Elizabeth district, will be in charge of the communion service.

The afternoon session will be opened with devotional service in charge of Mrs. Anderson and will be devoted to a report of delegates to the annual meeting of the board of managers, presented by Mrs. George E. Backus, conference delegate, and Miss Florence Hawkes, young people's delegate. The deaconess hour will be in charge of Miss Jessie M. Newland, superintendent of the Newark Deaconess Home, and Miss Anna C. Beale, superintendent of the Jersey City Deaconess Home. After a musical program, introduction of visitors and miscellaneous business, the meeting will adjourn.

A reception and banquet will open the evening session. Admission will be by ticket only, but the public will be admitted to the toasts and after-dinner speeches during the hour following, which will be devoted to "The Woman's Home Missionary Society as a Spiritual and Social Factor in the Local Church," as presented by Rev. Dr. Anderson, who is pastor of the church. Mrs. Nelson A. Miller, of this city, will direct the music.

"The Hope of the Woman's Home Missionary Society for the Future," will be told of by Miss Grace M. Roraback, national field secretary. Rev. Dr. Hubach will take for his subject "Efficiency of the Organization of the Woman's Missionary Society from a District Superintendent's Point of View." Mrs. May Leonard Woodruff, national corresponding secretary, will tell of "The Woman's Home Missionary Society, Its Scope and Outlook," and Rev. Dr. Fred Clare Baldwin, pastor of Calvary Methodist Episcopal church, East Orange, will speak on "America's Opportunity." The first day's program will close with a prayer of dismissal by Rev. D. B. F. Randolph, pastor of Monroe Avenue Methodist Episcopal church, this city.

Annual reports of bureau secretaries and election of officers will occupy most of the morning session November 12. The reports will be given as follows: Mission supplies, Miss Jennie E. Laughlin; mite boxes, Mrs. A. D. Vreeland; young people's work, Miss Florence Hawkes; home guards and jewels, Miss Mary E. Doolittle; reading circle and literature, Mrs. E. T. Reynolds; temperance, Mrs. Emma Bourne; evangelism, Miss Jessie M. Newland, and systematic beneficience, Miss Annie E. Weeks. Bible reading will be in charge of Miss Martha VanMarter, editor of "Woman's and Children's Home Missions."

"A Sketch on Annual Reports," by Miss Elizabeth McCreery, of Elizabeth, and a talk on "Efficiency and Methods," by Miss Roraback, will occupy part of the closing session. Annual reports of district secretaries will also be read as follows: Elizabeth, Mrs. Hubach; Jersey City, Miss Laughlin; Newark, Miss Jeanette P. Hunt, and Paterson, Mrs. William Quinn. After the reports of committees and installation of officers by Miss Alice M. Guernsey, editor and business manager of "General Publications," the conference will close with doxology and benediction.

It's Tough to be Out of Work but the unemployed may soon be able to procure something to do if they will leave their names at the Mayor's office, in the City Building, North Avenue tf

Delta Electric Hand Lamps.
Burn from thirty to forty hours on one ordinary dry battery. Now on sale at Martin's Garage; $2, complete with battery.—Adv. 11 4 6

JARED FLAGG FOUND GUILTY OF CHARGES

Arrested With Late Rev. James T. Shock, of This City, in Sept., 1911.

Jared Flagg, one of the eight men arrested with the late Rev. James T. Shock, a retired Reformed church minister, in this city, September 23, 1911, charged with using the mails to defraud, was indicted on six of the seven counts against him by the Federal District Court, last night, in New York city. At the time of the arrest the defendants elected to be tried separately, but Rev. Shock died before his case came to trial.

Flagg was crushed by the jury's verdict, for throughout the trial, in which he had appeared as his own attorney, he had been confident that the prosecution would not be able to prove its charges against him. Argument on a motion for a new trial will be started tomorrow before Judge Rudkin. Until then Flagg is at liberty on $25,000 bail. He is liable to a jail sentence of two years and a fine of $10,000, or both.

The use of mails aneged was in attracting investors to a certain "method" of "taking money out of Wall Street." It is said that annual returns of 2 per cent. were promised. A variety of ways were resorted to of appealing to actual and prospective customers. Chief among these were the Saturday afternoon entertainments at the Cafe des Beaux Arts.

CHARLES L. STANLEY TAKES TWO PRIZES

Local Florist Has Winning Exhibits at Metropolitan Floral Show.

Among the successful exhibitors at the annual floral show being held in the American Institute of Art in the Engineering building, 3 West Thirty-ninth street, New York city, is Charles L. Stanley, the local florist. Mr. Stanley's entries of carnations and chrysanthemums took a pair of first prizes yesterday, the judges having selected them in preference to a large number of other attractive exhibits.

The local man's specimens will be at the institute today and tomorrow and Plainfielders in New York will find considerable interest in viewing the various exhibits from all parts of the country.

CO. K TO HOLD SMOKER AND REUNION NOVEMBER 18

A smoker and re-union of the older members and ex-members of Company K is being arranged by that organization to be held November 18, at Jr. O. U. A. M. Hall, on East Front street. Elaborate plans are being made for the occasion. The reception committee is composed of Captain Charles L. Peterson, First Lieutenant Arthur R. Phillips and Second Lieutenant James B. Conkling.

The entertainment committee is as follows: First Sergeant George L. Apgar, as chairman; Q. M. Sergeant James A. Thompson, Sergeants LeRoy DeCamp, Oliver R. Pierson, George B. Howell, Augustus H. VanArsdale and Corporals Myrton E. Glover, August Kmosko and Alfred Tranchand.

VARIETY "SHOWER."

Miss Edith Coombs, of Chatham street, the borough, was given a variety "shower" at the home of Dr. and Mrs. Edward Smalley, 412 Central avenue, last night. There were about twenty-five guests. The evening was spent in a social way, during which Miss Coombs received congratulations and refreshments were served. Miss Coombs will be married in November to Mr. Tuohig, of Summit.

BOYS' CLOTHING NEEDED.

Boys' clothing is very urgently and immediately needed at the Children's Home and particularly suits for boys from 8 to 12 years of age. There are at present twenty boys there, many of whom are dependant upon the Home for clothing and the board earnestly hopes that some one with outgrown or partly worn suits may read this appeal and respond to the needs.

G. O. P. MEETING.

Chairman William Newcorn, of the Union County Republican Committee, has issued a call for a meeting to be held in the Elizabeth headquarters tomorrow night, at which time action will be taken on the death of former United States Senator John Kean.

TEMPERATURE REPORT.

The temperature report from The State Trust Company today is as follows: 9 a. m., 54 degrees; 11 a. m., 60 degrees; 1 p. m., 57 degrees

SENATOR KEAN DIED LAST NIGHT

Noted Statesman and Business Man Passes Away After Gallant Fight.

LIFE-LONG JERSEYITE

Was Vice-President of Plainfield-Union Water Company and Director of the Old Plainfield Gas and Water Company.

Former United States Senator John Kean, died last night at his home, Ursino, in Union, after an illness that had extended over a period of several years. Death was due to kidney trouble and a complication of diseases. He was born in Liberty Hall, at Ursino, Union county, on December 4, 1852, and had great wealth, distinguished ancestry and important financial connections.

He was related to Hamilton Fish, Secretary of State under Grant, and he was a descendant of the Livingstons, prominent in Revolutionary history. The house in which he was born was erected by Governor Livingston in 1772. Within its walls Washington held conferences with his generals, and Alexander Hamilton studied law there. In the same house John Jay married one of Governor Livingston's daughters.

Mr. Kean received his early education in a boarding school in Stockbridge, Mass. From there he went to a private academy at Sing Sing, on the Hudson. He entered Yale College in 1872, afterward taking a course in the Columbia Law School.

(Continued on page 3.)

SMITH AND CALVERT THANK THE VOTERS

Appreciate Endorsement of Their Candidacies at Tuesday's Election.

Both County Register Frank H. Smith, of this city, and County Clerk James C. Calvert, of Elizabeth, appreciate the endorsement of their candidacies as expressed in their re-election to office on Tuesday. Mr. Smith in an interview said:

"The result of the election is naturally gratifying and I am also pleased that the citizens of the county, by their votes, have expressed their approval of my administration in the register's office.

"I sincerely appreciate the support accorded me by my friends and can only reiterate my promise made during the campaign to give the office the same careful attention that it has had in the past. I am interested in the work and take pride in keeping the office up to date and to have it conducted in the interests of the people."

Mr. Calvert made the following statement today:

"I am deeply grateful to the people of Union county for the endorsement given me at the polls yesterday. It is a source of great gratification to have my record as a public official endorsed by such a flattering vote, and I can only hope to continue to serve the county in a manner which will deserve the same regard which my vote of Tuesday indicates."

EIGHTY PATIENTS AT BONNIE BURN IN OCTOBER

There were eighty patients at Bonnie Burn Sanitorium on October 1, and during that month there were admitted nine, six men and three women, while seven men and four women were discharged, in which number were two deaths, both men.

Among those admitted, there were one male and three female in the moderately advanced stage and five males far advanced. The largest number present during the month has been eighty; the smallest number seventy-seven, the daily average being 78.6.

LABOR COMMITTEE MEETS.

The committe which had in charge the Labor Day demonstration, will meet at Trades' Council Hall, this evening, at which time several matters of both interest and importance will be presented. The possibility of an open-air carnival next spring is to be discussed as will plans for one or two open labor meetings during the course of the winter months.

ARRANGE FOR SUPPER.

Plans and arrangements for a supper to be held November 12, at the home of Mrs. John Flammers, of Martinsville, under the auspices of the Springdale Methodist church, have been completed. The plans are elaborate in every detail.

HE WROTE LOVE LETTERS TO HER

Now She Wants $25,000 as a Heart Balm in Breach of Promise Suit.

HE DENIES THE BREAK

Broker Alleged to Have Used Endearing Terms to Plainfield Girl —She Introduces Letters to Prove Lost Love.

Startling bits of testimony were revealed in the Supreme Court, in New York, yesterday, in the breach of promise suit brought by Miss Margherita de Donato, of this city, against Carlo Parelli, a real estate broker. The attorney for Miss de Donato read love letters alleged to have been sent by Parelli to the Plainfield girl as evidence that the defendant owed her $25,000 for the aforementioned breach. He denies breaking the promise to wed.

Placed on the witness stand Miss de Donato said she expected to wed Parelli in April, 1913, but that the ceremony never materialized. To Judge Philbin she stated that she had received a solitarie diamond ring and a bundle of affectionate assurances before that date and she had expended $500 on her trousseau. A few of the endearing missiles said to have been written by Parelli as an ardent wooer were introduced to the court as evidence and it is alleged that he claimed he had been in error just before the intended wedding day arrived.

One of the letters said: "You said in your last letter that you would not like to be embraced by me until you became mine. But you are mine now and I shall call you Maggie, which is an American name." He at times signed himself as "Your always affectionate spouse" in the letters and many indicated that he was "head over heels" in love with the Plainfield Miss.

Writing January 2, 1913, to "My Dearest Rita," one letter said: "You are my only thought. I want one of your pictures, for I desire to look upon your magnificent features. Why do you doubt me? I am a man far past the age of doing a foolish act."

A solicitious care is shown in the following written to her in Plainfield: "Don't drink too much coffee. I could swear I saw you take coffee the other day. Don't thank me for the gift. The look you gave me was sufficient. I love you as I never loved before. Your love has lifted me from the very earth. I salute you dearly."

Again the wooer in answer to her letter of misgivings writes: "I humbly submit myself to your way. It will not be a century until we are united. A day can't be a holiday without you."

Action in the case will be continued this afternoon.

M'INTYRE ELECTED PRESIDENT OF P. B. A.

Other Officers Chosen at Meeting Held by Patrolmen Yesterday.

Roland McIntyre, former secretary, was elected president of the local branch of the New Jersey Patrolmen's Benevolent Association at a meeting held yesterday afternoon. The other officers elected were: Vice president, Martin Flatly; treasurer, Dennis O'Keefe; recording secretary, Fred Baeder; financial secretary, Frank Sweeney; sergeant-at-arms, John Herman.

The trustees chosen for one year were Joseph Hanlon, Cornelius McCarthy and Thomas Flatley. All of the officers are members of the Plainfield force with the exception of Herman, who comes from North Plainfield. Westfield, Somerville, Bound Brook, Plainfield, Dunellen and North Plainfield are included in the local branch.

PRICE OF ADMISSION WILL BE ARTICLES FOR MISSIONS

The Missionary Society, of the Temple Baptist church, will, tonight, have an evening of pictures of "The Red Man," when about ninety slides will be exhibited showing these people in their original state, and also their condition under Christian influence. The price of admission will be articles to be sent to a missionary hospital, namely, towels, dusters, bandages, old linens, pins, needles, thread, tape, sheets for single beds, picture books, blan kbooks, pencils, etc.

—Advertise in the Daily Press.

ESCAPES AFTER SHOOTING TWO

Rich Man Central Figure in Double Tragedy in New Brunswick Yesterday.

ONE DEAD, ONE DYING

Fled in Direction of Bound Brook—Former Insane Patient Perpetrator of Act—Woman Shot Four Times, Man Once.

Mrs. Mary Rheil, forty years old, of Deans, about five miles from New Brunswick, was shot and instantly killed yesterday afternoon, and her husband, Henry Rheil, forty-two years old, was perhaps fatally wounded in the stomach by Richard von Krebs, fifty years old, who has been an inmate of the State Insane Asylum at Trenton. Rheil is now in St. Peter's Hospital and will probably not recover.

Rheil with his wife and two children liven on the farm owned by Mrs. von Krebs, Von Krebs had been in the courts several times claiming that he owned the farm, but the wife always came out best. It is supposed that Krebs went to the farm from New YorYk, yesterday, with the idea of driving off Rheil, and when he came upon him in the garden became so infuriated that he shot him.

Krebs, four years ago, escaped from the Trenton State Hospital and went to New York. He came back to New Jersey some time after that and began divorce proceedings against his wife, claiming that she was in a conspiracy to send him to an insane asylum. Mrs. Krebs moved

(Continued on page 3.)

NOVEL FEATURES IN HIGH SCHOOL SHOW

Ninth Annual Minstrel Promises to Surpass All Others Next Saturday.

Arrangements have been completed for the annual minstrel show of the Plainfield High School Boys' Athletic Association, which will be given in the new auditorium of the West Ninth street institution Saturday night. This is the first public function to be presented in the spacious auditorium by the student body and if the present rate at which the tickets are being disposed of is to be taken as a criterion, the large hall will probably be packed to its capacity. The show this year is by far the best ever presented by the boys of that school, a number of additional features making it one of the first class variety.

The show itself will not be confined exclusively to minstrelsy, but several humorous sketches and other novel features have been arranged. Immediately following the show a reception will be accorded the cast and its friends in the school gymnasium, a luncheon being served by The Ritz. The chorus of this year's show surpass by far in number that of previous years and the musical program is an excellent one.

One of the brilliant features of the production wil be a topical song portraying in song and verse various incidents typical of the student life in the local institution of learning. The entertainment is the very essence of humor and promises to keep the audience in a constant uproar from curtain rise to curtain fall. The characters are confined to High School talent and several veterans will be seen again this year. Daniel F. McNamee is managing the production and Sewall Ulrich is the coach.

Three of last year's end men, Gerald Linke, Cortlandt Fleming and Daniel McNamee, are again in the show and a large number of those in the 1913 chorus are helping to make the event the monster success anticipated. The other end men are Donald Hylan, Monroe O'Donnell and Milton Randolph. Sewall Ulrich will act as interlocutor.

THREE-PIECE ORCHESTRA.

For the benefit of its patrons, the Dunbar Social and Educational Club is planning to enlarge the orchestra for the Friday night dances in the Washington School from one to three pieces. To cover the expense of the music the admission will be raised from five to ten cents. The dance will be held tomorrow night.

ANOTHER FIREMAN.

Mr. and Mrs. Vincent J. Carroll, of Brook avenue, the borough, are the parents of a little daughter, born Monday. Mr. Carroll is one of Plainfield's fire laddies stationed in the West Second street house.

Do You Want a Job?
Efforts will be made to secure work for all who leave their names at the Mayor's office, in the City Building, North Avenue. tf

"I BE A SHERIFF" SHOUTS KIDNAPPER

Albert Rhodier's Return to Queen City Signal for a Little Scare.

Calmly seated in a chair at police headquarters shortly after 8 o'clock last night, Patrolman Thomas O'Gorman was aroused to sudden activity by the shouts of a woman outside of the station house door. The lusty lunged suffragette was heralding news of a kidnapping broadcast on the thoroughfare and shouted to the faithful Thomas to "get on the job." She told of a man having passed the place several minutes before dragging a boy bound hand and foot down West Fourth street in the direction of the "boulevard." Sizing the situation up instantly as a kidnapping episode, pure and simple, becase of the fact that the captive was making futile struggles to gain his liberty, the woman hastily donned some clothing and proceeded to police headquarters.

O'Gorman placed immediate credence in the woman's sincere recital of the awful tale and sent Patrolman Martin Welsh post-haste in the direction of the "boulevard." Two blocks from headquarters Welsh came upon a man and boy struggling on the sidewalk. The boy had his hands bound tightly to his chest with stout chains and the man was attempting to lead him toward Liberty street on the end of a half-inch brass chain.

(Continued on page 3.)

AIDING FUND FOR DESTITUTE FAMILIES

McAll Auxiliary Gets Interesting Information From War Countries.

The Plainfield Branch of the McAll Auxiliary held a meeting at the Y. M. C. A. yesterday, and a discussion was held concerning the work that is being done by this organization in France at the present time. The American McAll Auxiliary has started a fund for the aid of the women and children that are left destitute in that country because of the war and the foreign branches are doing a good work along this line.

An interesting feature of the meeting were several letters that were read from some of the leaders in cities in Europe telling of the conditions. One was read from Monsieur Guex, leader of the Paris McAll Auxiliary, telling of the work at the various stations in France and it also said that the station at Lille, which has been in the thick of the fighting, has been closed completely. Some of the leaders have gone to the front and Guex's son is also in the army.

Some of the stations have been turned into hospitals and others into work-shops where the women are given employment. The greatest work is that of taking care of the families that have been left alone by the call to arms.

SECOND NIGHT CLUB DANCE ON NOVEMBER 16

The Second Night Club has decided upon Monday night, November 16, as the date for its second reception and dance to be held in Columbus Auditorium. Van Epps brothers have been engaged to furnish the music and the many pleasant features which contributed to make the initial dance such a great success will undoubtedly be surpassed in the coming event. The committee, of which M. T. Moynihan is chairman, will hold a meeting tonight at which further plans and details will be discussed.

Chairman Moynihan is being assisted by the following committee members: H. J. Forristel, J. P. Lynch, J. M. Cullen, W. V. Sullivan, C. Regan, J. Murray, J. McCarthy, V. Meany, A. Bailey E. A. Harding L. R. Harding, J. Caulfield, H. Pasch, D. McAffee, J. Greene, F. Briscoe T. Connelly, G. Keating, F. Donnelly, T. F. Harding, J. Traynor, J. Coffey, R. J. O'Neill, Frank Burke, T. J. Meany, J. R. Sullivan, John Duffy, John Casey, George Taylor, Patrick McDonough, Miles Wilson, Frank McInerney, Jr., Thomas McInerney, John McDonough, James Fitzgerald, Charles Thornton, John McGarrigle, Patrick Powers, T. L. Bebout, Joseph Tobin, Joseph G. Carty, George Howe, Eddie Taylor and Hugh Higgins.

LIEUT. MURRAY KILLED.

London, Oct. 5.—Lieut. Murray lost his life in an aeroplane accident at the Avon Flying School today. It is believed that he miscalculated the distance while landing, after making a flight over Rushall Down. His machine crashed to the earth and he was killed.

ALLIED FORCES ADVANCE SLOWLY

Officially Stated That War Exists Between Great Britain and Turkey.

KING SIGNS DOCUMENT

Russian Soldiers Have Crossed Turkish Frontier—Southern German Column Retreating is Overtaken and Crushed.

Paris, Nov. 5.—The French War Office gave out the following statement this afternoon: "On our left wing the Allied forces have progressed slightly to the east of Nieuport on the right bank of the Yser. From Dixmude to the River Lys the German attacks were renewed yesterday, at a number of points with lessened energy, especially in the infantry operations. The Franco-British lines have withdrawn at no point and our troops taking the offensive have made notable progress in several directions between the region of La Bassee and the River Somme. The day was marked particularly by an artillery battle in the region of Noye. We have maintained our occupation of Quesnoy En Santerre and have advanced appreciably toward Andechy. At the centre between the Oise and Moselle Rivers, a recradescence of activity on the part of the Germans is reported manifested, particularly by artillery fire. Some attacks by the enemy at different points on our front have been completely repulsed, sometimes after a conflict which lasted a whole day. On our right wing there is nothing to report."

London, Oct. 5.—Official announcement was made here today that a state of war exists between Great Britain and Turkey. A privy council was held in Buckingham Palace to discuss this question this morning. At its conclusion King George signed the documents proclaiming the state of war.

The following official communication has been received from the Russian General Staff: "The Caucasia, one of our columns suddenly attacked the enemy near Ardost, fifteen miles south of Kars, near the boundary of Turkish Armenia. The Turks fled, abandoning their wounded. Having dislodged the Turks from the village of Id, about sixty miles west of Ardost over the line in Turkish Armenia, we took a great quantity of food. After a violent combat our troops seized Khorasan in Turkish Armenia. One hundred Cossacks attacked the trenches of the enemy and sabred the Turkish infantry."

No confirmation is received here from any source of the report published in the Vossische Zeitung from Sofia, saying that Turkish warships sank the Russian battleship Sinop.

A despatch from Petrograd says that the Russian soldiers in the Caucasus have crossed the Turkish frontier and occupied a number of villages, from which the Turks retreated.

A despatch from Petrograd says that the southern German column, retreating from Poland, has been overtaken below Kielce by the Russians and completely crushed. According to the official Russian messenger the Russians have captured 200 officers, 15,000 men and more than 100 guns. The Germans in East Prussia are also retreating.

A despatch from Sofia to the Times says that the Bulgarian Government has received formal assurance that the Greek Government is determined to maintain neutrality and has refrained from ordering a mobilization. The Servian minister here announces that Servia will offer Bulgaria her moral support should Turkey attack Bulgaria. No friendly advance has been received from Roumania.

A despatch from Constantinople says that Djavid Bey, Turkish minister of finance, has resigned. His place in the cabinet is being filled temporarily by Talaat Bey, minister of the interior. Djavid Bey's resignation was fully expected as he has always expressed disapproval of war. Passenger traffic on the railway between Smyrna and Constantinople has been suspended owing to military movements.

A despatch from Cape Town says that the rebellion of General Beyers in the Western Transvaal and the mutiny of Lieut. Col. Maritz in northwest Cape Town now appear to be completely crushed.

Rome, Nov. 5.—A despatch from Malta states that fifty-five German residents in Egypt have been taken to Malta by the British, including the owner of the St. James Bar in Cairo, who claimed to be a Frenchman.

The Government has prohibited from January 1, importation of pigs or pork products from America, Turkey, Roumania, Cyprus and Egypt, because of the pig plague.

Tokio, Nov. 5.—It is officially announced that the bombardment of Tsing Tau continues vigorously. The

(Continued on page 8.)

We Are Again Elected By a Big Majority as

PLAINFIELD'S MOST POPULAR STORE

TO BUY HERE MEANS TO SAVE MONEY

Complete Stocks of New Fall and Winter Goods Now on Sale

A. E. FORCE & CO.

"THE WHITE STORE"

We Give the Famous S.H. Green Trading Stamps

DUNELLEN

All the Happenings of the Day In Plainfield's Hustling Suburb.

Kenneth Dealaman, of Washington avenue, has returned from Madison, where he spent several days with his brother, William Dealaman, who manages the large dairy farm of President Marston, of the Farmers' Loan and Trust Company, at that place.

Mrs. Isabelle Carpenter, a former resident of this place, is visiting Mrs. Alvah Gray, of Washington avenue.

MRS. FISHER IMPROVING.

Mrs. Jacob Fisher, of Washington avenue, continues to improve steadily from the effects of her recent fall down the back stairs of her home. While not able to come down stairs as yet she is able to move about upstairs.

The enrollment of the night school now stands at 60, which is an increase of 20 over the initial session. Two-thirds of the attendants are foreigners, who are endeavoring to master the English language.

CLAM CHOWDER SUPPER.

At the monthly meeting of the Ladies' Aid Society of the Presbyterian church, held yesterday afternoon, at the home of Mrs. W. S. Frederick, on Dunellen avenue, it was decided to hold a clam chowder supper in the Presbyterian chapel on the evening of December 7.

REALTY CHANGE.

The Watchung Investment Company has sold a lot and barn on Walnut street, between Prospect and Whittier avenues, to former Postmaster Peter C. Staats. Mr. Staats will turn the barn into a modern house. Contractor Firman H. Gise, who has been awarded the contract for the cellar, commenced excavating today.

DUCK HUNTING.

Dr. T. H. Platt, Jr., and Eugene R. Smalley are spending the week in hunting ducks at Hancock Bridge, Salem county. According to the latest reports they are having a great time and the best of luck.

Mrs. George Law, of Mountainview Terrace, was a visitor in New York, yesterday.

MRS. BLAINE ILL.

Mrs. C. Wesley Blaine, of Lincoln avenue, was stricken with an attack of acute indigestion at 4 o'clock yesterday morning, and her condition was such that it was necessary to send for Dr. Longbothom. She is said to have fully recovered from the effects of the attack.

Mrs. George Vail, of Dunellen avenue, is spending a few days with her brother, John H. Sebring, at Sebring's Mills.

Contractor Adelbert Whitford is painting the new M. F. Schofield house on Washington avenue.

Mrs. Mary E. Tinsman, of Washington, is making her home temporarily with her son, John Tinsman, of Front street.

BENEFIT ENTERTAINMENT.

The entertainment to be given for the benefit of the Public Library on Tuesday evening, November 17, will be held in the local theatre instead of the Presbyterian church as stated in these columns heretofore. There will be dancing after the entertainment.

W. L. McMahon spent election day at Oyster Bay visiting relatives.

Mr. and Mrs. J. Alfred Wilson, of Washington avenue, entertained Mr. Wilson's brother, Howard Wilson, of Metuchen, and family, on election day.

RIVAL OF THE CASTLES.

Kenneth Dealaman, the local dancing instructor, claims to have a rival of Vernon Castle in his new pupil, Joseph Ramsey Fisher. Those who have seen this comer trip the light fantastic declare he will create a stir in the terpischorean world.

EATING CONTEST.

The eating contests in the local theatre on Tuesday evening kept the audience in one continuous uproar, and as one spectator said, a person who couldn't laugh then couldn't surely laugh at all. The pie-eating contest was won by Goodwin Lawrence, who made away with a huge juicy blackberry pie in record time. From the word go Goodwin dug his face down in the pie and never withdrew it until the last particle of the pastry had disappeared and when he faced the audience after his conquest with his face liberally decorated with the juice of the pie, that was no more, he was greeted with round after round of acclamation. William Greenhalgh won the cracker-eating contest. William made away with a box of Uneeda biscuits before the other contestants, Peter Ritter, Goodwin Lawrence and Edward Ritter. Goodwin Lawrence, who had previously consumed the pie, was obliged to display the white feather after eating three of the Uneedas with the greatest of difficulty. Master Vroom won the milk drinking contest. The milk was placed in bottles to which were attached rubber nipples. Vroom, who is only a lad, defeated the giant Ritters, the other contestants, with ease. The reason given for his easy victory is a most logical one, vis., he was the last out of the cradle.

MANY FAILED TO VOTE.

One hundred and forty-four out of six hundred and six local registered voters failed to take advantage of their privilege of voting on Tuesday.

John Biggs and family, of New Market, have moved into an apartment of the old Pyatt house on New Market road.

EPWORTH LEAGUE FAIR.

The much advertised two-night fair of the Epworth League of the Methodist Episcopal church opens in the lecture-room of the church this evening. Supper in charge of the Ladies' Aid Society of the church will be served on both evenings between the hours of 6 and 9. Clam chowder will be on the menu tomorrow evening. The price of the supper will be 35 cents. The clam chowder will be extra.

INVITATION DANCES.

A couple of local young people will run popular invitation dances in the local theatre as soon as its floor has been leveled, on Saturday nights. On Thursday and Friday nights special motion picture reels will be shown in the theatre. On Thursday evening McCormick and Doyle will conduct adult dancing classes, leaving Monday and Wednesday nights the only open nights.

German Valley. and Chester

Luther Day services will be held in the German Valley Lutheran church Sunday morning.

As there will be no teachers' institute for Morris county this year, the County Teachers' Association is planning a program for its meeting on the second Friday of December. Professor Robert V. Spencer, principal of the Roxbury High School, is the president of the association.

Miss Anna Lance, of Lakewood, is the guest of Mr. and Mrs. E. Augustus Bird, of Chester.

Dr. and Mrs. Herman Andrews, of Newark, are spending a few days at their summer home in Chester.

Whitehouse

Miss Helen Trumbower returned to the parsonage of the Methodist Episcopal church in East Whitehouse, Tuesday, after a visit to Brooklyn and Elizabeth.

Mr. and Mrs. Lewis Apgar and children, of Peapack, are visiting Mr. and Mrs. Howard E. Apgar, at Annandale.

The Tuesday Evening Club, of the Methodist Episcopal church in East Whitehouse, has reorganized with the election of these officers: President, Miss Helen Trumbower; vice president, John Stone; secretary, Miss Ada Burdette; treasurer, Mrs. Emma Seals.

Reports from the farming districts around Whitehouse indicate there are a large number of rabbits this season. A great crowd of hunters is expected here for the first day of hunting next Tuesday.

Rev. William Trumbower, of East Whitehouse, was a guest Monday of relatives at Bloomsbury.

Mrs. Jane Nelson, of Bound Brook, is spending a week with relatives near East Whitehouse.

Mr. and Mrs. William T. Apgar returned to Readington, Tuesday, after a visit to Mr. and Mrs. M. N. Hann, at High Bridge.

Mr. and Mrs. Frederick E. Van Derveer, of East Whitehouse, are visiting Mr. and Mrs. William Cole, at Burnt Mills.

Guests the first of the week of Mr and Mrs. Ross Burdette, in East Whitehouse, were Mr. and Mrs. Robert Davis and son, Mrs. Jane Swackhamer, Mrs. Emma Dubois and Miss Bertha Swackhamer, of Plainfield.

The Hunterdon County Board of Taxation will meet at the Union Hotel at Whitehouse Station, Monday, November 23, to hear appeals from assessment from residents of Readington township.

Miss Mary Cass, of Bound Brook, arrived at Pottersville, yesterday, to spend a week with relatives.

Mrs. William Benton, of Bedminster, left Tuesday for Newark, where she will visit for a week.

Miss Ethel Bush returned to Plainfield, Tuesday, after a visit to her parents, Mr. and Mrs. Alvah Bush, at Readington.

Mrs. Lewis Smith is a guest of Mrs. John Honeyman, at Readington.

Mr. and Mrs. Elbert Lane, of Reaville, are guests of Mr. Lane's father, Cornelius C. Lane, at Centreville.

Mr. and Mrs. Jasper Agens, of Centreville, returned home Tuesday, from a visit to their son and his wife, Mr. and Mrs. John Agens, at Hopewell.

John Cronce, of Wertsville, is visiting Mr. and Mrs. VanCleef Hoagland, at Centreville.

Miss Emma Carter, of Jersey City, is spending a week with relatives at Lebanon.

Mrs. Albert Kinkie, who has been ill from stomach trouble at her home at New Germantown, is improved.

Mrs. R. V. D. Swick returned to New Germantown, Tuesday, after a visit in Somerville.

High Bridge-Califon.

Under the auspices of the New Jersey Agricultural Association an all-day meeting will be held in the Califon Methodist church November 14. Several speakers will talk on dairying, poultry raising and fruit growing. County Superintendent Jason S. Hoffman will also be present and deliver an address on "Our Public Schools."

A chicken and waffle supper will be held tonight in Rialto Hall, High Bridge.

Rev. John May, pastor of the High Bridge Methodist church, was in Raubsville, Pa., part of the week.

Mrs. Luther A. Apgar, of High Bridge, is in a Philadelphia hospital for treatment. She was taken there last Friday.

Mrs. Silas Trimmer and Miss Elizabeth Trimmer, of High Bridge, spent part of this week in New York.

After undergoing an operation for appendicitis at a Philadelphia hospital, Mrs. Elmer B. Ramsey returned to High Bridge, Monday.

Mrs. Anna B. Zimmerman, of Newark, is in High Bridge.

LaMont Trimmer, superintendent of the Middle Valley Trap Rock Company's quarries of Crestmoor, lost the tip of his thumb on his right hand at Neighbour's quarries, Vernoy, Tuesday, when he caught his hand in a door of a drill engine on which he was riding.

Fire Tuesday in the warehouse of Charles P. Farley, at Mountainville, did considerable damage before it was extinguished by the citizens.

Hunterdon County.

Mr. and Mrs. John H. Staats, of Little York, are visiting relatives in East Orange and Chatham.

Mr. and Mrs. M. B. Agans, of Pittstown, are guests of relatives in Plainfield.

Mrs. J. M. Pittenger, of Pittstown, has as her guest her mother, Mrs. N. B. Hunt, of Allerton.

Mrs. Mettler Smith and son, of Newark, are guests of Mrs. Smith's parents, Mr. and Mrs. Louis Stevenson, of Pittstown.

Miss Fanny Wright, of Pittstown, is visiting her grandparents, Mr. and Mrs. R. S. Hoppack, in Mt. Pleasant.

Miss Eva Johnson, of Annandale, is staying at Nelcong for a season.

William A. LaRue, of Annandale, is suffering from paralysis.

Miss Myrtle Hack, of Hampton, is in Newark.

Mrs. Frank Cregar, of Morristown, is visiting her mother, Mrs. Elizabeth Riddle, in Hampton.

Mrs. Mary Rush, of Warren county, is with her sister, Mrs. Absalom Apgar, in Hampton.

Mr. and Mrs. James Hoffman celebrated their fiftieth wedding anniversary at their home in Main street Tuesday night. It was also Mr. Hoffman's birthday. Several of his neighbors and friends gathered at their home early in the evening, taking the aged couple by surprise. Mrs Hoffman's maiden name was Miss Maranda Space. They have two children, Elmer Hoffman, who is at home, and Mrs. Lewis Young, of Staten Island.

Westfield.

L. M. Pearsal and R. W. Edwards left yesterday for Florida, where they will spend the winter.

Two seventeen-ton girders, unloaded at the Westfield freight yard Tuesday, were hauled to Cranford, where they will be used to brace up bridges.

Bound Brook.

Monday afternoon at 5:15, while a number of boys were playing on Union avenue road, a Ford car of the Phoenix Cheese Company, of Newark knocked down Jimmie Thorne, son of Mr. and Mrs. James Thorne, of West Union avenue. The car was coming east at moderate speed, and after hitting the little fellow, the car was turned around, running into the curb and badly bending the front wheels, axle and blowing out the tires. Jimmie was carried in the home of Bertram Merrill, the nearest house, and Dr. Fisher sent for. After being treated by the physician Jimmie was able to walk to his home with his mother, who had been informed of the accident at the Woman's Literary Club, where she was spending the afternoon.

The Woman's Literary Club met Monday afternoon, in the Library building. Guests were invited and very entertaining program carried out. Misses Agnes and Dorothy Flynn, of Somerville, twins, rendered piano and violin selections.

The Cathelmar Club combined business with pleasure when it met Monday evening, at the home of the Misses Helen and Mary Walyter, on West Union avenue. This merry company of thirteen girls will travel to New York on Thanksgiving Eve and witness one of the plays now playing, "On Trial."

North Branch.

Rev. Charles E. Corwin, pastor of the Reformed church, will lecture in the schoolhouse at Cedar Grove, Sunday afternoon.

Mrs. Henry VanNuys has returned to Flagtown after a visit to her daughter, Mrs. Leroy Labaw, near Neshanic.

Miss Laura Cole, of Somerville, is a guest of Mr. and Mrs. J. V. D. Quick.

John J. Struck, of Easton, Pa., is with relatives in North Branch.

Ralph Rogers, of Somerville, is spending a week with relatives in this section.

Mr. and Mrs. Theodore Jackson have returned to North Branch Depot after a visit to Newark.

Andrew Demar, of North Branch Depot, went to New York yesterday.

John Haver, of Dunellen, is with his parents, Mr. and Mrs. William E. Haver, of North Branch Depot.

Miss Jennie Stryker, of Somerville, has returned after a visit to Mrs. Judith Amerman, in North Branch.

Mr. and Mrs. John Dunham, of Dunellen, are guests of Mrs. Jane Dunham.

Dr. Henry Kuhl and family have returned to Jersey City after a visit to Mrs. Pauline Abel, at Neshanic.

Mrs. William Neary returned to Neshanic yesterday after a visit to her sister, Mrs. Russell Bailey, in Bound Brook.

Mrs. Samuel Hadley, of Plainfield, is spending a week with relatives at South Branch.

New Providence.

Miss Emma Frentz, of Morris avenue, Summit, is a guest of Miss Mildred High, of Passaic street.

Peter J. Krayer, of Baker avenue, West End, has left on a business trip to Boston.

The New Providence Township Board of Education met last night in the Columbia School, Plainfield avenue, Berkeley Heights.

Mrs. Edward Debbie, of Scotch Plains, is visiting Miss Agnes Debbie, of Mountain avenue, New Providence township.

Miss Carrie Badgley, of South street, is visiting Mrs. J. H. Cadslock, of Newark.

Plains & Fanwood.

The Borough Council held a short meeting last night. John W. Ford, Jr., was granted permission to operate an automobile taxicab at the local railroad station. The finance committee reported a cash balance of $1,102.34, of which $880.34 is a part of the 1914 taxes. The street signs that were ordered sometime ago have been received, but owing to a slight mistake payment of the bill was withheld for a time. The abbreviation for avenue was made "av" instead of "ave." Bills totaling $382.26 were ordered paid.

Arrangements have been made for the holding of a suffrage meeting at 3:30 o'clock tomorrow afternoon at the home of Mrs. William Hoar, on Martine avenue. A cordial invitation is extended to all interested to attend. There will be several addresses, including one by Miss Weerdy, widely-known in the cause.

The Plainfield-Union Water Company has installed a fire hydrant at Midway avenue and Forest road. The hydrant was ordered recently in response to a petition from residents in the vicinity.

Miss Lena Jahn, of Park avenue, has returned from a visit with her niece and nephew, Miss Florence Backer and Philip Backer, of Lebanon.

The Baraca Class, of the Baptist church, will hold its annual supper in the Sunday-school rooms of the church, this evening. After the supper there will be several short addresses. The supper will be prepared and served by the women of the church.

A benefit dance will be held in Excelsior Hall on Friday night, November 29. The proceeds will go toward assisting a local young man who has been unable to work for some time owing to a severe attack of rheumatism. The affair has been arranged by a number of the young man's friends.

Reed Holiday, who has been a resident of this place for some time, will soon remove to North Plainfield. At present he is under treatment for burns received on Tuesday, when he was attempting to start a fire in his home.

Miss Ethel Schenck, of Willow Grove, entertained a number of friends at her home, yesterday. The afternoon was spent in making fancy work, after which tea was served.

—If you wish to do business or you want to sell that real estate now

VAN DER KOORS COMEDY PLAYERS AT PROCTOR'S

The bill at Proctor's for the last half of the week consists of the following acts: "Morey's spectacular reproduction of the Titanic disaster," the greatest mechanical novelty of the age; Louse Eschell and Co., in a comedy sketch; Harry Victor, comedian; He, She and the Piano, a singing, dancing and talking act and the Van der Koors," magicians and comedians. They bring their own stage settings, which are decidedly out of the ordinary, the various props used in the act being employed in a setting that furnishes an excellent background for the thoroughly original conception that follows.

Most of the feats of magic and the various illusions fit into the general plot of the act and follow each other in rapid succession. The famous mind-reading duck, Felix, is impersonated by one of the team, who gives one of the funniest burlesques imaginable on mind-reading and the customary stunts of trained animals.

I. C. S. FRATERNITY.

The I. C. S. Fraternity will hold a meeting at its clubrooms, 113 East Front street, tonight. All the members are urged to attend. At the last meeting more than forty members were present.

—Advertise in the Daily Press.

Stuart's

Shoe Shop

215 W. Front St.

Sales That Satisfy

A satisfied customer is a repeater. Repeating may not be good in politics, but it's mighty good in business.

Satisfaction begets confidence, and confidence is what brings our customers back to us year after year whenever new footwear is needed.

Therefore we strive to make each and every sale a satisfactory one.

Out Nify Fall Styles are now in.

$2.50 to $4.00

Stuart's

Stylish SR Reliable

WHEN WOMEN VOTE RIGHTLY.

In a majority of cases when the wife accompanies the man seeking clothes

SHE VOTES FOR ROTHBERG GARMENTS.

Often we think that if women were to exercise the right of franchise politically, and vote so wisely as that, we men would be mighty well governed.

ROTHBERG'S

Stein-Bloch Smart Clothes

"Most Things Men Wear."

214 W. FRONT ST.

Right Next to Proctor's.

War Map Coupon

Latest European War Map

Given by THE DAILY PRESS

to every reader presenting this COUPON and 10 cents to cover promotion expenses.

BY MAIL—In city or outside, for 12c. Stamps, cash or money order.

This is the BIGGEST VALUE EVER OFFERED. Latest 1914 European Official Map (5 colors)—Portraits of 16 European Rulers; all statistics and war data—Army, Navy and Aerial Strength, Populations, Area, Capitals, Distances between Cities, Histories of Nations Involved, Previous Decisive Battles, History Hague Peace Conference, National Debts, Coin Values. EXTRA 2-color CHARTS of Five Involved European Capitals and Strategic Naval Locations. Folded, with handsome cover to fit the pocket.

Tomorrow in New York—at Wanamaker's

The John Wanamaker Store, Eighth to Tenth, Broadway to Fourth Avenue. (Telephone 4700 Stuyvesant).

Through the cooperation of a large importer and leading American glover a

Great New Glove Sale

9,372 Pairs Women's Imported and American Gloves, made of flexible fine skins in all the new fashionable shades

Our Standard $1.25, $1.50, $1.85 Grades

$1 Pair

BEAVER or sand color, mode, biscuit, tans, white, black and smart combinations of white and black and black and white are among the special 6,636 pairs of foreign-made two-clasp gloves in tomorrow's sale. Pique and overseam sewn. Every latest fashion in stitchery, every perfection of detail, distinguishes these wonderfully good gloves at $1.

AMONG the 2,736 pairs American-made gloves are soft tan capeskins, stitched with red, putty color capeskins stitched with self color and black; black and brown mocha; heavy all-white capeskins; spear point embroidered gray, tan and black capeskins; heavy tan street gloves with black embroidery—all this season's novelties—now $1 pair.

IN ADDITION

Limited Quantity of Long White Gloves

16-Button Length, $1.95 — *Our standard $2.50 grade*

20-Button Length, $2.50 — *Our standard $3.50 grade*

Main floor, Old Building.

The Famous

COWAN CHICAGO

The Martha Washington Sewing Table, $12

Better made than the Cowan Table we originally sold for $25

Made of solid mahogany, 30 inches high, with needle tray slides in top drawer, removable spool racks in second drawer, deep seven-sided pocket on each end for mending, sewing, embroidery, etc.

The most useful and decorative piece of furniture made. A charming wedding or Christmas gift.

Fifth, Sixth and Seventh Galleries, New Building.

The John Wanamaker Store

Get This War Map

MILLIONS of them are being distributed all over the country to readers of several hundred newspapers on PRACTICALLY A COMPLIMENTARY BASIS. This is the most timely educational triumph of the century. The movement to immediately supply full and accurate information regarding the world's greatest conflict reflects the unbounded enterprise of American dailies. The European War Map, now being distributed for TEN CENTS to every reader of THE DAILY PRESS, is strictly up-to-date and made from plates in five colors by the leading European map maker. It is accompanied by charts, portraits, and all statistical information respecting the warring countries. Get YOUR copy NOW, before the first supply is exhausted.

16 Portraits of European Rulers

These are the most recent photographs of the great rulers of Europe, and include the following:

King George V, of England
President Poincare, of France
Czar Nicholas II, of Russia
Emperor William II, of Germany
Emperor Francis Joseph, of Austria
King Peter, of Servia
King Albert, of Belgium
Queen Wilhelmina, of The Netherlands
King Victor Emanuel III, of Italy
King Alfonso XIII, of Spain
King Haakon VII, of Norway
King Gustaf V, of Sweden
King Christian X, of Denmark
President M. de Arriage, of Portugal
Sultan Mohammed V, of Turkey
King Constantine, of Greece

HOW TO GET IT

Present to The DAILY PRESS One War Map Coupon, printed daily in another column, together with **10 Cents** to cover promotion expenses.

BY MAIL

Will be sent anywhere, in city or out, postpaid for **12 Cents.** Send stamps, cash or money order to

The DAILY PRESS

"TUBERCULOSIS DAY" ON NOVEMBER 29

Methods of Prevention Will Be Presented Simultaneous at That Time.

Plainfield, with its tuberculosis clinic, its open-air school, its aggressive Anti-Tuberculosis League, and Bonnie Burn Sanitorium, is in line with progressive communities engaged in fighting the white plague. A recent enumeration showed that there were in the United States more than 1,200 anti-tuberculosis associations and committees, about 550 special tuberculosis hospitals and sanatoria, 500 special tuberculosis dispensaries, and more than 200 open-air schools. In 1904 there were 24 associations, 115 tuberculosis associations and sanatoria, 19 special dispensaries and no open-air schools. Here is a contrast that shows what aggressive work can do in the period of years indicated by the comparison.

In the decade 1901-1910 the tuberculosis death rate decreased 18.7 per cent. Yet today 1,000,000 people in the United States are afflicted with the disease. Today 100,000 hospital beds are needed for indigent consumptives who are in the advanced stages of the disease, and sanatoria for 100,000 people who are in the early or curable stages. The medical control of tuberculosis is well established. First, a period of complete rest with nourishing diet, then a graduated activity under physician's oversight. The disease is curable, preventable, but communicable, and is one of the great afflictions upon mankind that come under the head of the modern slogan, "Public Health is Purchasable."

The purchasable thing is the education of the public concerning the necessity of proper personal hygiene in the prevention of tuberculosis. Plainfield's little clinic at 109 Madison avenue, is doing a splendid part in the work of diagnosing and treating, and the open-air school in fortifying aenemic children against the disease.

The essentials in the cure of tuberculosis cannot be printed too often. They are fresh air, light, cleanliness, rest and wholesome food. The disease may be treated at home if the patient can have plenty of fresh air, and a simple diet. Advertised cures and patent medicines should be avoided. They do not cure and are always dangerous. The Madison avenue clinic will advise any one, rich or poor, who applies there for advice regarding tuberculosis.

Curative methods, as outlined, appear simple enough, and there seem to be great advantage as compared with the physical troubles that require expensive operations or the use of rare and costly medicines. Yet the constant reiteration of these same methods is necessary to the education of the afflicted and to warn the careless against the spread of the disease.

The fight on tuberculosis is under the general direction of the National Association for the Study and Prevention of Tuberculosis, at 105 East Twenty-second street, New York city. One educational device is the distribution of "Don't Cards," printed in nineteen languages. Local associations and individuals have been invited to buy these cards in quantities for distribution to localities where the language of the cards will be of greatest educational value.

"Tuberculosis Day," which was inaugurated in 1910, and which is an annual attempt to secure a simultaneous presentation of the methods for the prevention of tuberculosis, will be celebrated this year on November 28, in Jewish churches, and on Sunday, November 29, in Christian churches. The term, "Tuberculosis Day," embraces in reality more than one day and clergymen and others who cannot deal with the subject in sermons or addresses on the dates specified are urged to do so at any time in the week preceding or following those dates.

MANY CITIES INTERESTED IN RELIEVING WORKMEN

Minneapolis, Minn., Nov. 5.—Relief for workingmen out of employment in this city is planned by the city government. Mayor Nye recently called a conference of the leading citizens in his office, and the plan was discussed.

Chicago, Ill., Nov. 5.—Dr. James Eade How, the famous "millionaire hobo," headed a committee of Chicago's unemployed to visit Mayor Harrison. The committee is urging the city to give the idle citizens work for the winter.

Boston, Nov. 5.—Mayor Curley has called another conference in his office, and his plans for the employment of extra laborers to relieve the situation this winter, in Boston, will be discussed.

Philadelphia, Pa., Nov. 5.—Mayor Blankenburg and the City Council are agreed on the relief measures for the unemployed, and loan funds and sums left over from departmental appropriations will be transferred to one general item to be applied in hiring men out of work. Roughly, the mayor estimates the city may find work for 5,000 unemployed men. Councilor Connolly is very optimistic, and believes that one million dollars will be available for the fund.

New York, Nov. 5.—Appeals for the relief of New York's unemployed are being received by Mayor Mitchel. Mayor Blankenburg, of Philadelphia, and others interested in the relief work, are expected to gather with Mayor Mitchell to determine what action can be taken.

EX-SENATOR KEAN DEAD

(Continued from page 1.)

He was admitted to the New Jersey bar in 1877.

The young lawyer took a deep interest in Republican politics. In 1882 he became a Republican candidate for Congress in what had always been considered a Democratic district and he won his first fight, defeating the Democratic aspirant, Miles Ross, a veteran campaigner. Mr. Kean was only twenty-eight years old at the time and he was among the youngest men who ever sat in Congress.

In 1884 he sought re-election and was opposed by Robert S. Green. It was the year of Grover Cleveland's first election to the Presidency, and Green was elected. Two years later Mr. Kean again entered the Congressional lists and defeated McMahon, the Democratic candidate. He was again buried under a Democratic landslide when he sought re-election two years later.

In 1892 Mr. Kean was chosen Republican candidate for Governor at the State convention, running against Frank A. Magowan, of Mercer; General E. Burd Grubb and Franklin Murphy. His Democratic adversary at the general election was George T. Werts and Werts was elected. Mr. Kean was the unanimous choice of the Republican caucus for United States Senator in January, 1899, and received the full vote of his party, being elected to that office in a joint meeting of the Legislature held soon afterward, his Democratic opponent being the then incumbent, Senator James Smith, Jr. Mr. Kean served in the Senate until March, 1911, when he was succeeded by Senator James E. Martine.

Senator Kean was prominently identified with a number of great business enterprises, among them being several important public utility corporations. He was president of the Elizabethtown Water Company and of the Elizabethtown Gas Light Company. He was president of the National State Bank, of Elizabeth; vice-president of the Plainfield-Union Water Company, treasurer of the Pacific Coast Company and a director of the Securities Company, of New York, as well as director of the Elizabeth Ice Company, the Elizabethport Banking Company, the Perth Amboy Gas Company, the Westfield Gas Company, the Plainfield Gas and Water Company and the First National Bank, of Perth Amboy. He was a stockholder in several other corporations. He held the controlling interest in the Elizabeth Street Railway Company until that corporation was absorbed by the Public Service. He was also instrumental in the construction of a trolley line between Elizabeth and Plainfield. He was vice-president of the Manhattan Trust Company, of New York.

Mr. Kean attributed most of his success to hard work. Before he was elected to the Senate it was his custom to be at the office of the Elizabethtown Water Company every morning at 8 o'clock to dispose of his mail, and then go to the office of the gas company and look after his business affairs there. From the gas office he would go to the National State Bank, where he passed on all notes presented for discounting. Even in more recent years he gave many hours each day to the direction of his business interests.

Persons closely associated with him testify to his remarkable memory. He could look at the figures showing the output of the gas company for a given day and could tell whether the amount was larger or smaller than it was on the same day in the previous year, without consulting the records. He could tell the amount of deposits in the National State Bank for almost any day within a month. He knew most of the employes of the various corporations in which he was interested by their first names, and he had a wonderful memory for faces.

It is said of Mr. Kean that he knew almost every employe in his Elizabeth affiliations. He always had a pleasant word for them and an ear ready to listen to any grievance they may have had. He was a large real estate owner in Elizabeth and its vicinity. He erected several business buildings, one of which bears his name, standing in Broad street in the heart of the business section. He also owned considerable property in Julian place, also a business block. The woodland near his home is a favorite picnic ground for children.

So familiar was Mr. Kean with the corporation laws and their applicability to the enterprises in which he was interested, that his recommendations were accepted by his fellow directors without question.

Before the automobile came into existence Mr. Kean was a great lover of horses. Mr. Kean always drove his own team and he had a stock farm at Upper Longwood in which he took a deep interest. During the last few years he had turned his attention to automobiles and he owned some of the finest touring cars in the country.

Senator Kean never swore. He was connected with St. John's Episcopal church and was a member of its vestry. He was a member of many clubs, among them being the Mattano Club, of Elizabeth; the Essex County Country Club, and the Essex Club, of Newark.

He leaves four sisters and three brothers. They are Miss Susan Livingston Kean, Miss Lucy Halstead Kean, Miss Elizabeth Kean and Mrs. W. Emlen Roosevelt, wife of the first cousin of former President Roosevelt, Julian H. Kean, Hamilton F. Kean and Alexander Livingston Kean.

PRIZE WALTZ FOR THE CHAMPIONSHIP OF STATE

The second ball of the Jefferson Democratic Club will be held in Sebring's Auditorium, on West Front street, Thanksgiving Eve, November 25. Music will be furnished by Halbfoster's full orchestra. A feature will be a prize waltz for the championship of the state. The winners will receive $10 in gold.

During the evening there will be music by Irish pipers, McDonough and Boyle. The committee in charge has about completed all the arrangements for the affair and it is expected that a number of prominent Democrats from the city and county will attend.

E. C. GARDNER WEDS MISS MAY TOUCHON

Miss Mae Touchon, daughter of Mr. and Mrs. William Touchon, of West Fourth street and Monroe avenue, and Edson C. Gardner, son of Mrs. Helen Gardner, of 312 Grange place, were quietly married last evening, at the parsonage of Temple Baptist church, by Rev. Evarts C. Conover, the pastor.

The couple were attended by the mother and sister of the bridegroom, Mrs. Gardner and Miss Gardner, and Miss Jane Touchon, sister of the bride, and Elmer E. Johnson. Mr. Gardner is an electrician employed by the Public Service Corporation. After a short trip the couple will reside at the home of the bridegroom on Orange place.

ESCAPES AFTER SHOOTING

(Continued from page 1.)

away from the farm at Deans about a year ago and Rheil leased it.

Yesterday Krebs went to the place and found Rheil working in the garden. It is said that, without any warning, Krebs walked up to Rheil and shot him in the abdomen. Mrs. Rheil, who was in the house at the time, heard the shot and rushed out to see what had happened. Krebs then fired four shots at Mrs. Rheil. Three of these struck the woman in the left breast, close to the heart, and the fourth took effect in the abdomen, on the left side, and caused death instantly.

After the shooting Krebs walked off down the road toward New Brunswick, but when he came to Franklin Park struck off into a clump of woods, going in the direction of Bound Brook, where it is supposed that he boarded a train for New York and made his escape.

Rheil, although terribly wounded, managed to crawl to the home of John Dawson, his neighbor. Dr. George Dunn was summoned and after treating the wounded man had him hurried to the hospital in New Brunswick.

Sheriff Appleby and Prosecutor W. E. Florence were notified and they began an immediate investigation. They found the body of the murdered woman still lying in the garden where she had been shot, and the two children of the couple in the care of neighbors. They were also able to get a statement from Rheil as to what preceded the shooting.

Krebs is said to be worth considerable money and is believed to live somewhere in New York city. The New Brunswick authorities have asked the New York police to be on the lookout for him.

YALE CLUB BANQUET.

The Plainfield Yale Club has completed arrangements for its annual dinner to be held at the Plainfield Country Club on Thursday night, November 19. It is expected that Charles H. Shirrell, who was heard at the banquet of the Board of Trade, last year, will be the principal speaker.

Miss Emily March will have charge of the meeting at the Grace M. E. church tomorrow night.

—Daily Press want advs. pay.

"I BE A SHERIFF"

(Continued from page 1.)

The youth was shouting dire threats at the man in whose custody he appeared to be and hailed Welsh as a good samaritan.

The patrolman dismounted from his bicycle and ordered the man to stop, whereupon the latter pulled aside the lapel of his coat and flashed a nickel-plated shield on him at the same time exclaiming, "I be the deputy sheriff of Hagerstown, Maryland, and I come here to carry out the law." This startling little revelation caused the wise patrolman of the Queen City to "sit up and take notice." He endeavored to "call the bluff" of the rubin from the South, but the latter stuck to his claim to fame and finally condescended to reason with the Plainfield minion of the law. After listening to a long drawn out recital of facts and fancies Welsh was satisfied that the custodian of the struggling mass of young Americanism was a southern sheriff, badge and all, and that his captive was the erstwhile Queen City trouble maker, Albert Rhodier. He also learned that the sheriff was on his way to the Rhodier boy's home at 216 Spooner avenue, where he intended to deposit him on the front porch.

Rhodier has given the police of this city and Union county considerable trouble during the past eighteen months and only recently was discharged from the Union county jail at Elizabeth after serving a term of three months for breaking and entering the Clinton avenue railroad depot. He at once came back to his home in this city and found the "old home town" in the throes of a carnival company. Rhodier apeared when the festivities were in progress and succeeded in landing a job with the circus. The company took him to Philadelphia and while stationed at that place the youngster's desire for wunderlust again overtook him and he stole one of the high-powered motorcycles used in the motordrome. On this vehicle he indulged in a hair-raising ninety-mile an hour spin down one of the Quakertown streets and hit a woman. The blow was a glancing one, however, and the feminine pedestrian was only slightly injured. Rhodier was arested and shipped to Hagerstown, Md., the Philadelphia authorities thinking they were well rid of him. He got mixed up in an escapade down in Hagerstown last week and was again locked up. Learning that he was a Jerseyite the sheriff was given instructions to return him to his parents and hence the entrance of the sheriff and captive into Plainfield last night.

The boy is believed to be mentally deficient and will probably be submitted to the city physician by his parents for an examination.

PERSONAL.

Mr. and Mrs. Howard Toms, Jr., of Harrison avenue, spent the week-end with Mr. and Mrs. Toms, of Basswood Lawn, Warrenville.

Mrs. Charles G. Ross and Mrs. Raymond Kline and son, Philip, of East Seventh street, were recent guests of Mrs. Alfred Jennings, of Fairview Farm, Warrenville.

Mrs. Benjamin Fritts, of West Fifth street, has returned home after a month's stay at Raritan.

Mrs. Raymond Kline, of East Seventh street, entertained Mrs. Sidney Downs and daughter, Miss Huldah Downs, of Newark, Tuesday.

George Entwistle, of Newark, has been the guest of his sister, Mrs. C. G. Ross, of East Seventh street.

Mr. and Mrs. Edward J. Waring, of Park avenue, are the parents of a nine-pound daughter, who arrived at their home a few days ago.

Ernest Banks, of Netherwood avenue, has returned to Plainfield, after spending nine months in British Columbia, where he was engaged in construction work for the Standard Oil Company.

Miss Anna Johanson, of West Third street, has entered the Elizabeth General Hospital for the customary three years' course in nursing.

Mr. and Mrs. William D. Thickstun, of Central avenue, have returned to their home, after spending the summer at Belmar.

RECREATION NOTES

Moving pictures will be shown tonight at 7:30 and 9 o'clock in the Washington School.

The Dunbar Club will meet tomorrow night at 8:15 in the Washington School. This club is opened to all the colored people of Plainfield and any new member will be heartily welcomed into the club. There will be a three-piece orchestra. The price of admission will be raised from 5 to 10 cents.

The Dramatic Club will meet tomorrow night at 8:15 in the Washington School. There will be rehearsals of both plays so all members of both casts are urged to be present.

The Italian Club will meet tomorrow night at 8 o'clock in the Lincoln School.

LODGE NOTES.

Jerusalem Chapter, No. 24, R. A. M., will hold its regular session next Thursday evening, at which time it is expected that the grand high priest and his associate officers will be present. Refreshments will be served.

Plainfield Daily Press

LESLIE R. FORT.....Managing Editor

Published Daily except Sunday, by the PLAINFIELD PRESS COMPANY, 105 North Avenue.

Entered at the Plainfield, N. J., Post-office as Second Class Mail Matter.

TELEPHONE PLAINFIELD 1300.
Private Branch Exchange connecting all departments.

Two cents a copy. Ten cents a week. $5.00 a year in advance. Delivered by carrier or by mail. No extra charge for papers mailed to points in the U. S. and Canada.
Any subscriber failing to receive a single issue will confer a favor by notifying the business office.
Advertising rates mailed on application.
Copy for change of Advertisement to ensure change on same day must be at the office by 9:00 a. m.

NOV. 5TH IN HISTORY.

1500—Columbus arrived at Cadiz in fetters.
1774—Militia of Virginia assembled and threatened to resist King George.
1813—Americans invaded Canada, 7,000 strong, intending to attack Montreal.
1814—Americans abandoned and destroyed Fort Erie.
1854—Battle of Inkerman; Russians defeated by British and French.
1861—Topeka wins State capital of Kansas by popular election.
1862—General Burnside succeeds McClellan in command of the Army of the Potomac.
1872—Commercial treaty between France and England signed.
1887—Triple Alliance established between Germany, Austria-Hungary and Italy.
1900—Boers under DeWet defeated at Bothaville by General Knox.
1912—British House of Commons rejected the woman suffrage amendment to the Irish Home Rule Bill.

Plainfield, N. J., Nov. 5, 1914.

BUYING AT HOME.

The Plainfield Business Men's Association is continuing its campaign urging home buying. Reams have been written for the local papers, and advertisements have appeared that would cover pages, if put forth at once, about the duty that is owed to Plainfield merchants. But it is not merely a duty; self interest also demands it. If it were a matter of duty alone, it is to be feared that few of us would pay much attention to it. Was it not Phillips Brooks, who said, when asked upon a return from a trip abroad whether he had brought over any new religion on which he had to pay duty: "I am not so foolish as to attempt to introduce into America any religion with duties attached to it."

We are not as bad as that, but we are inclined sometimes to neglect public duty and to devote our thought rather to promoting private interest. That is human nature.

But buying at home is not a duty but just good, plain, ordinary common-sense. It means when you pay out money that that money is pretty likely to be employed at home in new stocks, new buildings and enlarged enterprises. It means that eventually some of that money is likely to get back into your own pocket. The more money that is in circulation among your neighbors, the more likely are they to be able to make a Greater Plainfield, commercially and in every other way.

The mail-order house is not going to buy this city's products, whatever they may be. The idea of commerce is the exchange of commodities, the buying and selling to each other, which makes each man in the community a necessity and furnishes each commodity with a demand. Keep the money at home where it can be a circulating medium bringing home employment and a market and helping the town to grow and to prosper.

A JUST CONVICTION.

There was a time, not so long ago, when a railroad could not get justice in the lower courts. The general attitude of the juries has been to "soak" the corporations and the railroads usually got the worst of damage suits. Getting an indictment for the misuse of commutation tickets was thought to be so impossible that the officials of the roads gave up all hope of ever successfully prosecuting the scalpers. But this has been changed now, and the Lackawanna Railroad, in a case which has been decided in Newark, has not only succeeded in getting an indictment, but also had one scalper fined $25.

It has been the practice in Plainfield for store-keepers near the station to buy commutation tickets at the greatly reduced rate made by the road, and then rent them out to New York travellers at a rate below the established round trip fare, but still at a comfortable little profit for the original purchaser of the ticket. As the Newark News says:

The renting of commutation tickets, which is a practice that the Lackawanna has taken steps to stop on its road, is a novel form of ticket scalping. Such tickets are not transferable, and renting them is a deliberate, cumulative and impertinent offense against this understanding, which is plainly stated on the tickets and which constrains the purchaser by implied contract. True, the railroad sells the sixty trips, and the passengers that use the ticket on a rental basis, no matter how many of them they are, can take no more than sixty trips in all. But the railroad has not sold a sixty-trip book, and there's the distinction. The railroad makes the rate for one user, not for many, and that rate is lawful. Whoever takes advantage of the arrangement violates the law.

The Newark conviction will have a salutary effect on those who have continued this practice. Here in Plainfield a warning sent to one person who used a ticket issued in another's name, has been effective in pretty generally stopping the practice, and it will not be long before the leasing of tickets is entirely a thing of the past. The Central Railroad officials advise us that they intend to prosecute to the limit any future violations which may be brought to their attention.

The flattering vote given William N. Runyon as a candidate for Assembly was gratifying to every one of the 11,361 people who cast their ballots for him, and proved that in normal times the popular Plainfielder is a vote getter of the first magnitude. Mr. Runyon maintained, since his name was first suggested for the nomination by the Republicans, that were he permitted to consult his own wishes he would not have been a candidate, but that he felt that if called upon by the people to serve them, he should take the view that the people wanted him, and personal considerations did not count. He maintained this attitude throughout the primary campaign, and was nominated easily, without so much as spending a day campaigning. Mr. Runyon on two occasions in the past has been induced to lead a forlorn hope, and been defeated at a time when no Republican could win, and the vote given him on Tuesday demonstrates that the people appreciate his abilities.

The man who works for his city does not have to apologize for it.

THE FORUM

Editor Plainfield Daily Press:

WOMAN SUFFRAGE AND THE LIQUOR INTERESTS.

In her letter of October 29, Mrs. Elizabeth B. Sykes thinks it necessary to state that my arguments are not borne out by the facts." As I carefully refrained from all argument and allowed Col. Roosevelt to speak for himself, she misses the point entirely when attacking me. Col. Roosevelt was commissioner of police in New York, assistant secretary of the navy, Governor of New York and President of the United States, and in all those offices he was brought face to face with the liquor traffic, and when he says that it is the "real strength of the opposition to woman suffrage" and "the brewers and distillers have taken the field against woman suffrage because they regard the entry of women into the rights of citizenship as a danger" to their dominance in politics, I am inclined to believe that he knows what he is talking about better than the average citizen like Mrs. Sykes or myself.

If it is true that the suffrage States have not favored State-wide prohibition, it merely shows that like many other States they have preferred local option laws instead, and in this respect are far ahead of New Jersey, where even men have not the right to vote on local option. As a matter of fact, however, as shown by the census of 1910, in the three suffrage States mentioned by Mr. Sykes (Colorado, Idaho and Wyoming), there were 133,629 more men voters than women voters, an excess of men sufficient to prevent the women from carrying prohibition or any other reform, even if all the women favored it, and yet Mrs. Sykes and other anti's illogically continue to find fault with the women of those States for not voting prohibition. Their prejudice against "Votes for women" prevents them from being fair to their sisters of the suffrage States, although the best people in those States admit that the women are always on the right side of all moral questions and invariably stand for the best things. In doing so, they disprove the false predictions and gloomy forebodings of the Eastern antis, and thereby incur the opposition and hostility of the latter.

The action of the women voters in Illinois last spring should help to remove that hostility if the antis are at all sincere in their interest in prohibition. At their first opportunity to cast a ballot, April 7, 1914, in certain counties, under local option mind you, they swung 22 counties into the "dry" column, and thereby closed nearly 1,000 saloons! The press of Illinois gave the women full credit for the result, but I have yet to hear of an anti paper or individual who acknowledged their good work. On the contrary, five days later Mrs. Arthur M. Dodge, head of the National Anti organization, with an apparent genius for doing the wrong thing, had the effrontery to send broadcast over the country statements to the effect "that the talk of what women will do as reformers is merely a fable;" "in the majority of cases they (women) do not vote at all" and "the evidence would seem to show that when they do vote they are very liable to vote wrong." That is what the high-priestess of the antis said five days after the prohibition victories in Illinois. Two days prior to the election the same reliable authority declared: "In the face of the above facts (comparing some prohibition States with suffrage States about as Mrs. Sykes compared them) it is about time for suffragists to give up their false claims on the subject of prohibition. These are additional proofs that suffragists, when given the opportunity, have done nothing to aid prohibition, and a great deal to injure it."

Quoting Russia and Germany, Mrs. Sykes says: "Persistent education and agitation—not votes—have accomplished this. This is the condition which falsifies the theory." Perhaps it was studying this condition which made the counties in Michigan where the liquor interests were strongest give such large majority against "Votes for Women." Whilst much of this proposition is far from clear, I gather the meaning to be that some work in favor of temperance has been done by men and governments who are not yet in favor of equal suffrage. There is no question about that, but it does not follow as a corollary that women are opposed to prohibition or that suffrage States are behind the prohibition States in their efforts to control the liquor trade. As to Michigan, there is deep meaning in Roosevelt's remark: "I saw this in Michigan, where every saloon was headquarters for the fight against woman suffrage." Can Mrs. Sykes dispute it?

Yours truly,
ALEX. MILLAR.

Plainfield, N. J., Nov. 4, 1914.

COMING EVENTS.

TODAY.
Miss Richards' Lecture on Current Events.
Trinity S. S. Young Men's Bible Class Dinner.
Vaudeville at Proctor's Theatre.
Photo-plays at Plainfield Theatre.

TOMORROW
Borough Common Council.
Board of Health.
Building Trades Council.
Lydia Chapter, O. E. S., Concert Recital at Hartridge Auditorium.
Vaudeville at Proctor's Theatre.
Home Department Social at Trinity Church.
Photo-plays at Plainfield Theatre.

SATURDAY.
High School Minstrels.
Vaudeville at Proctor's Theatre.
Photo-plays at Plainfield Theatre.

MONDAY.
Vaudeville at Proctor's.
Photo-plays at Plainfield Theatre.

TUESDAY.
Loyal Band of Workers' Supper at Trinity Church.
Greenbrook Council, Royal Arcanum, Elect Officers.
Vaudeville at Proctor's.
Photo-plays at Plainfield Theatre.

WEDNESDAY
Patrolmen's B. A. Entertainment.
Buzzards' Club Dance.
Vaudeville at Proctor's Theatre.

Advertise in the Daily Press

Mr. Man, Do You Know

That We Have a Large "MEN'S FURNISHING DEPARTMENT"

completely stocked with about everything a man wears, with the exception of clothing and hats! The department is a big store in itself, situated just a step off the street to the left as you enter the store. We think we hear you ask "why go to a **Department Store to buy Men's Furnishings?**" Our answer is there's a heap of difference between our prices and those prevailing at exclusive shops. It's true you can buy socks for a quarter, neckwear for fifty cents and shirts for a dollar at any other place. But it's the quality that you buy that counts. Buying as we do in very large quantities for our three stores from the best mills and factories in the country, enables us to buy at much lower prices than a small shop that buys from jobbers and has to pay the middleman's profit. We are in a position to offer you better goods for the money than you can obtain elsewhere. As an illustration we ask you to note that the majority of women who buy furnishings for their men folks come here for them and the reason they do so is, that they shop around and know where to obtain the most for their money.

Mr. Man, the very next time you want some furnishings try it for yourself, we'll wager you'll be a steady patron thereafter and don't loose sight of the fact, that the furnishings we sell are right up-to-the-minute in style.

Special Sale of Enamel Ware

Fifty dozen grey steel enamel ware, strictly first quality, consisting of Sauce Pans, Saucer Pots and Kettles with covers; six different sizes to select from, styles and sizes that you use every day in the week. Values up to $1.00—your choice at **35c**

Deliveries in Westfield, Fanwood, Scotch Plains and vicinity Wednesday and Saturday.

Woodhull & Martin Co.

PROFIT SHARING COUPONS WITH ALL PURCHASES.

Deliveries in Bound Brook, Dunellen, New Market and vicinity Tuesday and Friday.

FARMING COURSES WILL OPEN NOV. 16

Twelve-week Period in State College Will Provide Four Divisions of Study.

New Brunswick, Nov. 5—The short courses in agriculture offered in connection with Rutgers and the New Jersey State Agricultural College will open here November 16. Tuition is free to residents of the State, while others must pay $25. An entrance fee of $5 is required from every one. There is no entrance examination.

The course is of twelve weeks' duration with a holiday recess from December 19 to 28 inclusive. Farmers' week begins December 28 and arrangements are under way for addresses to the students by men of national note in agricultural work.

Four courses of study are offered. They are, in general agriculture and dairy farming, fruit growing and market gardening, poultry husbandry, and home economics. The first three are open to men and women, while the fourth is planned for women only.

The course in general agriculture and dairy farming includes studies of soils and fertility, feeds and feeding, fertilizers, manures and limes, grains, field and forage crops, dairy manufactures, dairy production, insects, poultry husbandry, fruit growing, agricultural engineering, animal husbandry, live stock breeding and management, seed testing and identification, farm management and farm machines.

The course in fruit growing and market gardening includes studies in soil and soil fertility, principles of plant growth, propagation of plants, pruning, spraying, fruit growing, diseases of plants, fruit judging, market gardening locations, seed testing, sowing and transplanting, animal husbandry, forage and field crops, insects, poultry husbandry and woodshop and forge work.

The course in poultry husbandry, includes studies in types and breeds of poultry, poultry breeding, exhibition, scoring and judging of poultry preparation and marketing of poultry products, buildings, sanitation, parasites and diseases, incubation and brooding, poultry farm management, animal husbandry, field and forage crops, fruit growing, fertilizers and woodshop and forge work.

The course in home economies includes studies in the chemistry of foods, cooking, home nursing, emergencies, hame sanitation, home management, sewing, millinery, laundry work, personal hygiene and general farm knowledge.

The classes of short course students will assemble at 9 o'clock in the morning and take recess at noon. There will be an afternoon session from 1 until 5:30 o'clock. Lectures and quizzes will be held in the mornings and laboratory work in the afternoons. The sessions will end Saturdays at 12 o'clock. Students signing for a course must take up all the studies prescribed. There are no elective courses.

Practically the only expenses are from $5.50 to $8 weekly for board and about $15 for books and laboratory incidentals, making the cost for the course from $125 to $150, though, by strict economy it can be kept as low as $100. No dormitory facilities are offered.

The sessions will be held in the buildings on the State Agriculture College Farm, near a section where students may board. The Short Course building is near the entrance to the college farm. It is there that the students are to assemble on November 16 for registration. A lunch room has been installed in the Short Course building.

Applications for admission should be addressed to Professor Frederick C. Minkler, director of the Short Course in Agriculture, who also will give additional information.

ALREADY MENTIONED FOR SENATE HEAD AND SPEAKER

Who is to be the next president of the New Jersey State Senate, and who is to be Speaker of the House of Assembly are questions that are already pressing for speedy answers.

For the honor of presiding in the upper house, Senators Walter E. Edge, of Atlantic, and William T. Read, of Camden, who have been talked of as possibilities, are likely to have a rival or two.

Read was minority leader in last winter's session. Edge was slated for president in 1913, but was sidetracked because of the capture of the control of the Senate by the Democrats. Edge has also been floor leader.

There are at least five aspirants for the speakership, two of them hailing from Essex. The Essex candidates are Thomas J. Smith, of Newark, and E. Morgan Barradale, of Orange.

In addition to these there are John B. Kates, of Collingswood, Camden county; Carlton Godfrey, of Atlantic county, and Robert Peacock, of Burlington county.

Barradale and Benjamin F. Jones, county counsel of Essex, have law offices together. Smith is in the real estate and insurance bussiness, lives in Newark and is dean of the Essex delegation in the Assembly.

Kates, who is a lawyer, was a candidate for minority leader against Emerson L. Richards last session, but quit then in the interest of harmony.

Godfrey is a lawyer, lives in Atlantic City and is president of the Guarantee Trust Company of that place.

Peacock, who lives in Mt. Holly, is also a lawyer and in 1905 was secretary to Speaker Samuel K. Robbins.

—Is not one of the prodigious failings you at the present moment a [illegible]

MILLIONAIRE'S SON FACES MURDER TRIAL

Albany, N. Y., Nov. 5.—Malcolm Gifford, Jr., the 19-year-old son of a wealthy manufacturer of Hudson, N. Y., will probably be retried here on the charge of killing Frank J. Clute, a chauffeur, on April 1, 1913. The case is expected to be set for this month's term of court. Gifford was tried early in the summer, but the jury disagreed.

Young Gifford, who was released a few weeks ago from the Albany penetentiary on bail, is recovering his health, and his friends state he has been sent to a private school.

Clute was shot to death while driving an unidentified man to Troy from here. The passenger shot Clute in the back of the head, robbed him, threw his body into a ditch and fled. The slayer was known to have worn a gray overcoat and a light fedora hat.

On the same night, April 1, 1913, Gifford, who had been expelled from a private school a month before, but had never gone home, left the house of a friend in Troy, ostensibly to attend a dance. He was garbed in a dress suit, a gray overcoat and a light fedora hat, it is said. But instead of going to the dance immediately, he disappeared. Gifford later appeared at the dance. Witnesses who testified before the grand jury stated that his clothing was soiled. The next day, it was testified, the youth put his overcoat in one friend's suit case, his hat in another, borrowed a cap and left for home.

The police found Gifford at Chatham, Mass., and brought him here to answer the charge. His parents were unaware of his predicament until his arrest. The boy bore a good reputation in Hudson, and a great deal of sympathy is manifested for his parents.

ACTS FOR RED CROSS.

Boston, Mass., Nov. 5.—Miss Julia Arthur, after an absence of some years from the stage, returns to the footlights tomorrow night, at the Boston Theatre, in Thomas Bailey Aldrich's drama, "Mercedes." The performance is for the benefit of the Red Cross Ambulance Hospital in Paris.

Are You Out of Work?
If you want something to do leave your name at the Mayor's office, City Building, North Avenue.

—It pays to use the advertising columns of The Press.

—You can find work—your kind of work—through classified advertising of the persistent kind.

Headquarters for
GIBSON'S
RYE
E. C. WESCOTT,
115 East Front Street

VAIL
JEWELER and OPTICIAN.
236 Park Avenue
OPPOSITE NORTH AVENUE.

Lung Protectors
RUSSIA WOOL PROTECTORS
WOOL AND CHAMOIS
PRICES 65c TO $1.00
Get one today and avoid taking cold.
SCHREINER BROS.
Prescription Druggists. Park Avenue, corner Second Street.

ORGANIZED 1875

No Argument Is Needed

To convince people that our Fire and Burglar Proof Vault is the Safest Place for their valuables.
Come in and inspect our Modern Vault and you will see why it affords Absolute Protection.

Safe Deposit Boxes for rent

ORGANIZED 1875 — $5.00 AND UP PER YEAR

CITY NATIONAL BANK
PLAINFIELD, N. J.

AMUSEMENTS.

PLAINFIELD THEATRE
COUNIHAN & SHANNON
Managers

TONIGHT—
MARY PICKFORD IN
CAPRICE
Prices—Matinee, all seats 10c.
Night, 5c, 10c, 15c.

FRIDAY & SATURDAY, NOVEMBER 6 and 7—
THIRTY LEAGUES UNDER THE SEA
The First and Only Submarine Picture Ever Taken.
Three Performances Daily, 2:30, 7 and 9 p. m.
Prices—Matinee and Night—Orchestra 25c; Balcony, 15c.
There will be 2 performances Saturday Afternoon at 1 and 3 p. m.

MONDAY AND TUESDAY, NOVEMBER 9 and 10—
Matinee and Night
The World's Greatest Motion Picture
CABIRIA
Evenings at 8:15, Matinee 2:30
Prices—Matinee, 15c and 25c.
Night, 10c, 25c, 50c.
All Seats Reserved

PROCTOR'S THEATRE
Thursday, Friday, Saturday
THE TITANIC DISASTER
Sensational Electrical Novelty
HARRY VICTOR
Comedian
LOUISE ESCHELL & CO.
Comedy Sketch
HE, SHE AND THE PIANO
Singing, Dancing and Talking
THE VAN DER KOORS
"QUACK" ILLUSIONISTS, & FELIX THE MIND READING DUCK
Photo Plays Changed Daily
PRICES
Matinee—10c, 15c.
Night—10c, 15c, 25c.

CHILDREN'S EYES
don't neglect them. Now is the time before the hard winter's work at the books. Headache and Neuralgia quickly relieved. No charge for consultation.

STILES & CO
Philadelphia Eye Specialists
AT 107 EAST FRONT ST.
EVERY THURSDAY.
Free Consultation.
Hours 10 to 4:30.

NOTICE OF ORDER TO LIMIT CREDITORS.

Somerset County Surrogate's Court.

Estate of John N. Gulick, deceased. Notice is hereby given that on the twentieth day of October A. D. 1914 on the application of the undersigned as Executrix of the Estate of John N. Gulick, deceased, an order was made by the Surrogate's Court, requiring the creditors of the said John N. Gulick, deceased, to bring their debts, demands and claims against the said decedent, under oath or affirmation, and present the same to the subscriber within NINE months from the date of said order, and in default thereof any such creditor shall be forever barred of his or her action therefor against the subscriber.

Plainfield, N. J.
MINNIE POWELL, Executrix.
Wm. R. Codington, Proctor. 10 22 10-th

A. H. ENANDER
SANITARY PLUMBING, GAS FITTING, STEAM AND HOT WATER HEATING.
Contractor for Sewer Connection
125 WATCHUNG AVE.

Hoagland's Express
FURNITURE AND PIANO MOVING
Office, 116 West Second St.
Telephone 883-W.

S. KIVATINOS
(Successor to Kivatinos & Jelling).
Fancy Fruits, Choice Confectionery, Nuts, Cigars, etc. We make a Specialty of Olive Oil.
211 W. FRONT ST. Tel. 386-W

WILL ADVERTISE FOR SEWER BIDS

Dunellen Council Takes Steps to Install Its Collection System.

WILL COVER 14 MILES

Probable Cost of Work Will Be $90,000, Part of Which Will Be Raised Through Bond Issue and Balance by Direct Tax.

The November meeting of the Mayor and Common Council of Dunellen was held in the Council chamber, on Monday evening, with Mayor Latham presiding and all the councilmen present with the exception of Mr. Bolard. By a unanimous resolution it was voted to advertise for bids for the contract of installing the borough's collecting sewerage system. This resolution was passed after Borough Clerk William P. Deering had read a copy of the proposals, contract and specifications of the work, which incidently, according to Councilman Earle M. Jones' watch, took him two hours and twenty-three minutes to do. All bids must be filed on or before December 7. Actual construction work will commence between the first and fifteenth of next April and must be completed by January 1, 1916.

There will be about fourteen miles of sewer pipe laid, together with the two pumping stations, one to be erected at Washington avenue and Sixth street, and the other on Bound Brook road, near Schwartz place, and the cost of engineering service, etc., will probably be about $90,000. $55,000 of the total cost will be raised by the sale of bonds and the balance by a direct assessment against the property benefitted. The property-holders will probably be given three or more years in which to pay the assessment. The advertising for bids for the $55,000 of bonds will be held up for a while in the hope that there will be an improvement in the money market.

A communication was received from Dr. Albert Pittis, of Plainfield, informing the Council that he had had two side tires of his automobile badly punctured, about two weeks ago, by the sharp edge of an iron surveyor's monument which protrudes above the ground at the intersection of Jackson avenue and Second street. Dr. Pittis claims that the borough is responsible for the damage done to his tires and in presenting a bill for $7.55, the cost of having them vulcanized, he advises the borough to have the monument lowered before further damage is done. The Mayor appointed Councilmen Castner, Jones and Shively as a committee of three to investigate the matter and report at the next meeting.

A communication was received from the Board of Trade congratulating the Mayor and Council upon improvements already under way or completed regarding the relaying of flag walks in various parts of the borough and in that connection calling attention to the condition of the flag pavements on the westerly side of Prospect avenue, between the Central Railroad tracks and Centre street. The matter was referred to the sidewalk committee.

The following petitions were received and referred to the proper committees: A petition to have an electric light placed on Culhane place, midway between New Market road and Washington avenue; one to have a fire hydrant placed on the northwesterly corner of Culhane place and Washington avenue, and another one praying that a concrete walk be laid on the northerly side of Grove street, between Prospect avenue and Bound Brook road.

A communication was received from John P. Fenner requesting permission to erect a garage in the rear of his residence on Washington avenue, which is in the fire zone. The communication was referred to the fire and water committee.

Ordinances relative to the establishment of a grade and the acceptance of Culhane place were passed on their second and final readings. Chairman Richard M. Ryan, of the law and ordinance committee, in his verbal report congratulated Chief Marshal Mohan and his lieutenants, who have been acting as deputy collectors in the matter of collecting poll taxes from delinquents for the success that has attended their efforts thus far.

Councilman Ryan recommended that a bill which, for the past year, has been due the Muhlenberg Hospital, Plainfield, on account of a patient which the borough sent there, be paid. Mr. Ryan said that he had obtained the promise of the party to reimburse the borough at the rate of $5.00 a month. The bill was ordered paid.

Among other matters was instructions to the borough's attorney to draw up a petition to be circulated among the property holders interested in the proposed storm sewerage to drain the northwesterly portion of the borough; the ordering paid of current bills; and the confimration of Herman Pfeister's election as a member of Defender Fire Company.

—DON'T MAKE DON'T YOUR CREED If you have something to sell, some quest to pursue—do these tasks aggressively, through want-advertising!

TRADE BUREAU TO OPEN SOON

Commission of Five Men to Be Appointed by President Wilson.

Washington, D. C., Nov. 5.—Within the next month or six weeks, the Bureau of Corporations will become the Federal Trade Commission, presided over by a board of five men whose appointments the President will make early in December. Already the bureau is winding up its affairs, with the issuing of the final volume on the lumber industry, dealing with price fixing, a report on farm tools, being the last volume of the report on the Harvester Trust; a report on corporation taxes; and an exhaustive study of trust laws and methods of handling big business in this country and abroad. Although none of the officials wish to be quoted, it is said that some "dynamite" is included in some of these farewell documents.

The Bureau of Corporation is one of the busiest organizations in Washington. Commissioner Joseph E. Davies is the man at the helm, and it is generally believed that he will be the first appointee of the five men the President will select for the new Trade Bureau.

The trade commission was conceived and has been brought to maturity on the idea that the trouble with business is not so much that it is big, incurably bad, or indifferent to the needs of the public from which it draws its support, as that it has been permeated by unfair practices, the abolition of which would mean the cleaning out of business evils.

The new Trade Bureau will be a clearing house of business information of such a character as to enable business, spurred by public opinion, to set itself in order without undue pain.

Many prominent men stood heartily back of the idea from the beginning, and it will come into power with many friends in the business world, in contrast to the opening work of the Interstate Commerce Commission, which took place when the railroads were fighting every sort of regulation.

This sympathy between the commission and business, will of course give rise to suspicion on the part of the professionally suspicious persons, and unless President Wilson plays in extraordinary good luck, his appointments to the commission will undoubtedly meet with strong minority opposition.

ONE-YEAR-OLD BABY SUPPORTS ITS PARENTS

Philadelphia, Nov. 5.—It's a clever baby that can support its father and mother, but this is exactly what one-year-old Marie Palmer, of 2119 Toronto street, has been doing since she was six weeks old. Marie's dimples attracted the moving picture men, and her first appearance before the camera was as a cannibal's child. She was paid three dollars a day, the job is still running. She has been rescued by heroes and heroines of the movies from fires, drowning, auto smashes, train wrecks and other perils dear to the heart of the scenario writer. She has been "trapped" in nearly a hundred "burning buildings" without so much as having her clothes singed.

But little Marie has always taken her role with good grace, in fact she displayed little interest in the excitement, being content to smile and coo. The only real danger she ever experienced was the danger of losing her job, for one fine day while a comedian was reciting his story, and little Marie was supposed to be an interested listener, she decided to take a nap and the camera man failed to notice it, which all resulted in a retaking of the film and consequent scowls from the manager. The "littlest actress" is very modest. In fact, she refuses to be interviewed, which is strange conduct in an actress.

TICKET SCALPER FINED $25 BY JUDGE RELLSTAB

The first prosecution in a movement undertaken by the Lackawanna Railroad Company to suppress alleged commutation ticket scalpers has been obtained by the railroad when William Andrieorio, of 16 Market street, Morristown, was fined $25 by Judge Rellstab in the United States District Court in Newark. In imposing the fine, the court made it plain that any other offenders convicted before him on the same charge would receive a jail sentence.

Andrieorio is alleged to have sold to John Bannan, July 30, two trips on a commutation ticket issued in the name of R. P. Morrissy. It was declared that the defendant rented the commutation ticket and sold round-trip tickets from Morristown to New York at a rate of sixty cents apiece. The price charged by the railroad company is $1.35.

Through evidence procured by Bannan, who had been hired by the railroad company, Andrieorio was summoned to court. He pleaded guilty. The defendant was represented by John B. Vreeland and the railroad by W. J. Larrabee.

—Press want ads. pay. Try them.

FIELDER BLAMES WAR FOR DEFEAT

Governor Says That Business Troubles Due to European Conflict Was Cause.

NEWARK DROPS NUGENT

Democratic Machine Badly Trimmed in City and County—Trouble Predicted in Hudson County as Result of Election.

Although the defeat of the Democratic party all along the line in New Jersey was attributed by Republicans generally to dissatisfaction with the national administration, Governor James F. Fieler, who had phophesied a Democratic sweep, said yesterday that the widespread dissatisfaction with existing conditions was due "to the tying up of business incident to the European war," and the party in power "had to stand the consequences."

Revised returns show that the Republicans elected eight out of twelve members of the Congressional delegation, and wrested control of the State Legislature from the Democrats, getting a majority of one in the State Senate and sixteen in the Assembly. This will mean that Governor Fielder wil find himself in somewhat the same situation President Wilson was in as Governor in 1912, when he had a Republican Legislature on his hands.

Chief among the incidents of New Jersey's topsy turvy election was the result of the Mayoralty contest in Newark, where Thomas L. Raymond, Republican, defeated Mayor Jacob Haussling for re-election for his fifth term by a plurality of 1,364.

Politicians of both parties had figured that Mr. Haussling was practically "unbeatable;" therefore his downfall was one of the surprises of the day. His defeat was brought about by a union of forces of Republicans, Progressives and those Democrats who were opposed to Nugent and who worked might and main for his overthrow.

Mr. Nugent has long been the political right bower of ex-United States Senator James Smith, and the Wilsonites, in consequence of Smith's well known dislike for the President, took keen delight in the undoing of Nugent. Among the appointments on January 1 will be a city counsel to succeed Mr. Nugent.

In Hudson county, which prides itself on its big Democratic majorities, much soreness has come out of the shrievalty contest, which was won by Representative Eugene F. Kinkead, Democrat, over Mayor Charles A. Mohn, of West Hoboken, Republican by a plurality of 4,300. Other Democratic candidates running for county offices got pluralities ranging from 12,000 to 20,000, and the Kinkead vote showed the fine work of Democrats with knives up their sleeves.

The blame for the wholesale knifing of Kinkead was placed on followers of ex-Mayor H. Otto Wittpenn Naval Officer of the Port of New York by grace of appointment by President Wilson, and Kinkead's friends declare that the "treachery," as they call it, means that whatever chances Wittpenn had of capturing the Democratic Gubernatorial nomination in 1916 have been blasted.

Wittpenn's lieutenants had a bad day of it. In Hoboken, Paddy Griffin, the Democratic city leader, lost his grip on the Common Council. The Republicans will control it after January 1 for the first time in the history of the city. In Bayonne the naval officer's friend, ex-Mayor Matthew Cronin, was beaten to a standstill by Mayor Bert Daly's fusion candidates.

The successful candidates for Congress in New Jersey are as follows: First district, William J. Browning, R., to succeed himself; Second district, Isaac Bacharach, R., to succeed J. Thompson Baker, D.; Third, Thomas J. Scully, D., to succeed himself; Fourth, Elijah C. Hutchinson, R., to succeed Allan B. Walsh, D.; Fifth, John H. Capstick, R., to succeed William E. Tuttle, Jr., D.; Sixth, Archibald C. Hart, D., to succed himself; Seventh, Dow H. Drukker, R., to succeed himself; Eighth, Edward W. Gray, R., to succeed Eugene F. Kinkead, D.; Ninth, R. Wayne Parker, R.; Tenth, F. R. Lehlbach, R., to succeed Edward W. Townsend, D.; Eleventh, John J. Egan, D., to succeed himself; Twelfth, James A. Hamil, D., to succeed himself.

Representative Hart was successful in the Sixth over Prof. John D. Prince, R., of Columbia University, by over 600, the latter having yesterday been reported elected.

The Republicans elected eleven and the Democrats six sheriffs in the State.

Judge Worrall Mountain, of the East Orange District Court, law partner of Mayor-elect Thomas L. Raymond, of Newark, was elected Mayor of East Orange to succeed Julian A. Gregory. Judge Mountain is a Republican.

CHAMBER OF COMMERCE.

The local Chamber of Commerce is to hold a meeting this evening at the Babcock building at which time business of unusual importance is to be discussed. Matters of vital interest to the membership at large will be presented to the gathering, which is to be called to order promptly at 8 o'clock.

NEW JERSEY'S GREATEST STORE

30 Extra Surety Coupons Free!

—With every purchase amounting to one dollar or more on Friday. These extra coupons are given in addition to those given with each 10c purchase.

Store opens Daily at 9 A. M. Closes Saturday 6 P. M.

HAHNE & CO.
NEWARK

Mail and Phone Orders Promptly Filled

This Masterful Merchandising Movement Is Going Along at a Great Clip--Never a Lessening of Interest--Never a Lessening of Values! The Broad and Comprehensive Assortments--The Matchless Values--The New Lots That Make Their Initial Bow Each Day--All of These Have Keyed the Buying Public to the Realization That--

This Liquidation Sale of O'Neill-Adams Co.'s Stocks At About Half Price Is the Greatest Sale of All Times!

Tomorrow More New Lots Go On Sale--More Half Price Items Take Their Places on the Bargain Squares!--It Will Be a Great Day

—Matchless values—splendid qualities—good styles — immense varieties — these words only half express the greatness of this sale. It is a gala occasion for thrifty and prudent people. And remember, too, that not all of the O'Neill-Adams' stocks have been unpacked! Every department of this great Hahne store—with only one exception—has its full complement of goods to offer—the price-cuts have been made sharp—almost sensational—half price—less than half price—near half price! By all means shop at Hahne's Friday!

—The sale that has already made history—the sale of the immense O'Neill-Adams' stocks at Hahne's—continues to be the most striking event yet staged in New Jersey! **Think** of the huge stocks to be cleared away!—**think** of the 85 departments involved!—**think** of the price-cuts at every hand!—**think** what the disposal of the stocks of an institution that occupied two big blocks in New York City means! Even then the scope of this sale can hardly be realized. Come tomorrow—there'll be never a dull moment!

Half Price!--Less Than Half!--Near Half Price!--For the O'Neill-Adams Stocks!

Women's Suits
Women's Coats
Women's Dresses
Women's Skirts
Blouses and Waists
Negligees
House Dresses
Trimmed Hats
Untrimmed Hats
Millinery Trimmings
Fine Ribbons
Handkerchiefs
New Neckwear
Fur Coats
Fur Muffs
Fur Neckpieces
Muslin Underwear
Silk Petticoats

Corsets
Women's Shoes
Children's Shoes
Boys' Shoes
Girls' Shoes
Infants' Coats
Infants' Dresses
Children's Coats
Children's Dresses
Girls' Coats
Girls' Dresses
Misses' Coats
Misses' Suits
Misses' Dresses
Boys' Suits
Boys' Overcoats
Boys' Furnishings
Kid Gloves

Buy on Club Plan During This Sale!

IN THE SPORTING SPOTLIGHT

MAC SAYS

Now that the sportsmen have completed their electioneering we will be able to devote a little more printers' ink to the sporting topics of the hour and incidently take up a much neglected cause. Football managers have suffered considerably by a tailing off in attendance figures during the last two games and consequently expect a "come-back" on the part of the followers of the gridiron sport next Saturday afternoon. Both Plainfield High School and Holy Cross have good attractions carded for that date and the drawing card should tempt all local and borough exponents of the pastime.

Although treated to a drubbing at New Brunswick, last night, the Y. M. C. A. basketball team is fairly well satisfied with its showing in the initial tilt and contemplates engaging in a belated winning streak a week from next Saturday night, when the Summit quintet appears here. This is the first opening game in the last five years that has resulted in a defeat for the local boys and the one last night was the very essence of decisiveness. For three years past the association five has established a unique record by winning the first nine starts and relinquishing the first defeat on the tenth. This record was smashed to smithereens last night, however, by the fast traveling Brunswickers.

Those connected with the team are now willing to admit that the St. Peter's struggle was far too strong a one for an opener and that some lighter rival should have been booked for a curtain raiser. The locals played well in the first half but the experience and brawn of the opposition began to tell as the game progressed and in the final period there was nothing to it.

Basketball appears to be undergoing an early season of bumping this year when the reverse of the old guard at Saengerbund Hall and the walloping administered to the Y. M. C. A. are taken into consideration. The North Plainfield High School youngsters trimmed the graduate five in finished style Monday night and left nothing to be desired in the way of victory.

Thus far election week has put a crimp in the Elks' League schedule. The organization will renew activities with a rush tonight, when a trio of engagements are on tap in various parts of the State.

Until that pool tournament was started at the Y. M. C. A. we had no idea of the number of "bugs" that the Queen City harbors. The entry list for the association affair is fast swelling and some thirty-second degree sharks are enrolled on the competition list.

Haven't heard anything further about that Plainfield High School aquatic team someone was advocating around these parts about two months ago. The red and blue athletes must have found the water too cool.

While we're rattling the skeleton it might be well to put a stick of dynamite under those who were spouting for a city championship bowling tournament here a couple of months ago. Haven't heard a whimper from the alley sports regarding the local title series since the European war "busted" out on the horizon.

The latest from the front—The Plainfield cops are organizing a basketball team. Little trouble should be experienced by the minions of the law in guarding their goal and although they are willing to admit that they haven't played the game a whole lot in the past they are also ready to admit that they're going to clean up on all other Queen City and borough aggregations this year.

Inuendoes to the effect that the Holy Cross football eleven is in for one of the worst seasons in its history appear to be pretty firmly founded. To date the red and blue contingent has failed to return a victory and in view of the fact that several formidable opponents are still on the reserve list hopes of breaking this jinx appear to be unusually meager. We might suggest that Manager Doyle hurry up and sign the High School boys for that much-boomed contest. (Not reflecting on the ability of the schoolboys.)

Peacock's injury at East Orange, Saturday afternoon, put a sad crimp in the Plainfield High School camp. Bill has proved himself an able general and has probably gained more ground on straight line bucking than any other man on the team. Without him the aggregation is fairly well shot to pieces and unless he returns there is no use of the management signing up a tilt with Holy Cross.

There will be lots of female basketball around these parts this year as evidenced by the early season activity in the suffragette camps. Both the Plainfield and North Plainfield High School girls have long schedules and some new sextets are due to appear her and in the borough.

Many local nimrods are polishing up their guns to enter the woods on November 10. Bunnies are said to be plentiful and an excellent season of gunning is expected.

Watch the Plainfield Daily Press for the best first-hand tips on hunting grounds and also report your catches to this paper, where they will receive due publicity. In so doing you will render a service to other local game hunters.

One local hunter brought home a 150-pound buck on the back of his automobile, yesterday afternoon. This is some catch and means a whole lot of venison for the lucky gunner.

Dunellen has a football team that is desirous of meeting Holy Cross. And yet the suburbanites were beaten to a frazzle by the Somerville High School aggregation Saturday afternoon. Inasmuch as both Holy Cross and Dunellen are seasoned losers a contest between these factors might not be out of the way after all.

The busiest man in Plainfield with nothing to do—Ammerman, of the Holy Cross football eleven. Thatsaboy, Ammie, it's going to be a long hard winter.

The rumor league is now in full operation. It's a wonder some wiseacre hasn't come forward with a story to the effect that the Saurer baseball team is going to buy Parker Field and promote a representative Plainfield team next year.

SPECIAL NOTICE
Schalk Celebrated Beer

Guaranteed product of choice barley malt and hops only. Free from artificial coloring or any other foreign substance. Brewed in the old Bavarian thick mash method under highest hygienic conditions. Fermented and aged exclusively in glass lined steel tanks.

Owing to the fact that our sales of this famous brew have increased to such an extent that we now receive these goods in large quantities, and we have therefore been allowed a liberal discount by the brewer, and as we are sure that our output in the future will enormously increase by selling at reduced prices, we have decided beginning October 1st to put this pure product on the market at **$1.50 per case of 2 dozen bottles, f. o. b.**

CENTRAL BOTTLING WORKS
Tel. 229. Corner Somerset and Chatham Streets.
HENRY HAURAND, Proprietor.

We regret to state that we can not deliver goods in Plainfield, but if you consider quality and prices you will find it will pay you to send for them. We call for empty bottles.

If You Don't Mind

being laughed at when you ride an antiquated wheel—if you are willing to go way back, etc.—all well and good; but if you desire to be the object of favorable comment, instead of unfavorable criticism—to say nothing of being comfortable, it will be well for you to see our latest bicycle inbringings.

WE CARRY A FULL LINE OF HUNTERS' SUPPLIES.

LEO ZEISEL'S
222 WEST FRONT STREET.
Next to Proctor's.

LOCAL Y. M. C. A. FIVE LOSES INITIAL GAME

St. Peter's Team, of New Brunswick, Took Game by Score of 41 to 16.

Playing its first game of the season against the strong team representing the Knights of St. Peter, of New Brunswick, the Plainfield Y. M. C. A. five was defeated by the score of 41 to 16, last night. This is the fifth straight victory for the New Brunswick aggregation and its playing could not be touched by the local team in its first encounter. Captain Brynarski took over all of his first string men and used them in the game, but in the second half the fast playing began to tell on them and the home boys ran away.

Wishing to watch the first part of the game from the sidelines, Brynarski sent Newkirk in guard with Glover. The home team started the game at a fast pace and the Y. M. C. A. team held its own during the first period better than was expected. For at least eight minutes there was no score and, although the local team was outpassed they managed to be near the basket when the ball was there and stopped their opponents from scoring. Harkins broke the ice after a series of pretty passes and two points were chalked up for the home team at which the crowd, numbering close to three hundred, went wild. Moulton tied the score soon after with a pretty field goal and immediately afterward put his team in the lead by dropping in the first foul of the game. Brynarski relieved Newkirk before the half was over, but the home five scored twice in succession, getting the lead that was never overcome. The half ended with the score 12 to 7.

Burner replaced Glover in the final period and played a good game at guard. St. Peter's scored twice in the first minute of play and then rolled up a large score. Deinzer, the fast St. Peter's center, who had been held scoreless in the first half, shot well in this half and registered six of the two-point variety and one foul. McGovern, a Rutgers "Prep" player, was sent in the game during the second half and scored three difficult shots from long distances. The Plainfield team could not score until the latter part of the period and Brynarski made two of the four field goals in this half. This team will appear in Plainfield against the Y. M. C. A. team Saturday night, December 12. The score:

PLAINFIELD.

Taylor, f	2	0	4
Moulton, f	2	2	6
Gavett, c	1	0	2
Glover, g	0	0	0
Newkirk, g	0	0	0
Brynarski, g	2	0	4
Burner, g	0	0	0
	7	2	16

KNIGHTS OF ST. PETER.

Kane, f	5	0	10
E. Harkins, f	4	0	8
McGovern, f	3	0	6
Deinzer, c	6	1	13
N. Harding, g	1	0	2
L. Harkins, g (Capt.)	1	0	2
	20	1	41

Score by periods:

St. Peter's	12	29	—41
Y. M. C. A.	7	9	—16

Time of halves, 20 minutes; referee, Steedle (Rutgers).

PLAINFIELD-ELIZABETH ELKS' MATCH POSTPONED

The Plainfield and Elizabeth Elks' bowling match, that was scheduled for tonight at the latter place, has been postponed and will not be played until the week of November 16. This gives to local team a two weeks' rest and it will next take on the Newark "Bills" on the Watchung avenue alleys.

Two games will be played tonight, when New York will oppose Jersey City and Paterson goes to Hoboken. Tomorrow night the Newark team will play in Rutherford.

SULLIVAN WON SIX GAMES LAST NIGHT

Had An Easy Time Annexing All Contests in Knights of Columbus Tourney.

"Bill" Sullivan bowled like a fiend in the Knights of Columbus tourney, last night, and was not satisfied until he had annexed all the games possible and stopped with a perfect score of six victories and no defeats. He pinned high in two games, but the other four scores were not up to the two hundred mark. Five matches were played, some of the players losing all and some breaking even.

Sullivan started off with E. Taylor in the first match and just nosed out ahead with ten points to spare, the scores being 181 to 171. In the second roll he registered a 202 against Taylor's 148. The last of this match was his best score of the night, his 214 going against his opponent's 179. In the fourth match Sullivan took on Moynihan, who could not touch any of his scores. The last three scores, that completed his clean sweep were 179 to 158, 199 to 171 and 172 to 141.

Moynihan and Duffy were the next contestants and after dropping the first when Duffy bowled 211, Moynihan took the last two and the match, but had to work for the deciding game. The score of the second game was 197 to 176, but in the last the running was about even until the last few frames, when Moynihan made a spurt and finished thirteen points ahead. Taylor took his only game of the night from Duffy, while the latter secured an even break of three each. In the extra series, a postponed match between Cannon and Howe, the former did the Sullivan stunt and took all three games easily. He also made high score of the night's play in the first game when he scored 218 and then broke that mark in the next game by hitting the wood for a 223. The scores:

E. Taylor	171	148	179
Sullivan	181	202	214
Moynihan	177	197	179
Duffy	211	176	166
E. Taylor	176	177	176
Duffy	181	147	181
Moynihan	158	171	141
Sullivan	179	199	172
Cannon	218	223	199
Howe	191	166	144

Those who will bowl tomorrow night are E. Taylor vs. Wilson, McInerney vs. Cannon, McInerney vs. Wilson, Taylor vs. Cannon.

SMALLEY'S BILLIKEN WON TWO SILVER CUPS

The first field trials of the New Jersey State Beagle Club, at Roseland, came to a close yesterday afternoon, with the judging of the championship class. William L. Smalley, of the borough, had two of his prize dogs in the trials and took two large silver loving cups. "Billiken," in the all age class, was second to a Newark animal, but the local dog took another cup, while "Prince Opal," in the derby, also came out a winner.

Mr. Smalley has several prize dogs and one of his champions has just returned from the West where it won the championship in its class. The owner has had many chances to sell his prize winners, but will not part with them. The trials yesterday were largely attended and there were a large number of entries in all classes.

ANOTHER MARATHON.

John J. Hayes, winner of the 1908 Olympic marathon, and Miss Anna Riley, of Bowers street, Jersey City, were married in St. Paul of the Cross R. C. church, that city, yesterday morning. After a wedding breakfast they left for the South. They will reside on Jefferson street, Union Hill.

—Daily Press want advs. pay.

HOLY CROSS TEAM WILL PLAY P. H. S.

November 28 Tentatively Set as Date for Big Local Contest.

Manager Doyle has issued a call for the Holy Cross team to practice on Marshall Field, at 8 o'clock tonight, and all members should be present. Doyle has a game booked for Saturday, but it is probable that he will put it off as the borough eleven cannot stand the strain and a lighter team will be scheduled.

The team made a very good showing against the Bradhursts, Tuesday, considering that this team is considered to be the champion of New York and outweighed the local players man for man.

The game between Holy Cross and Plainfield High School has been practically settled for Saturday, November 28, and will probably be played on the Cricket Field. Manager Doyle has heard nothing recently concerning the Dexters of Perth Amboy.

TIE FOR FIRST PLACE IN COLLEGE LEAGUE EVENT

Eleven members of the College League, of the Y. M. C. A., took part in the running broad jump event, Tuesday, which resulted in a tie for first place between Henwood and Drake, each making their best jump, 12 feet 7 inches. The third and fourth boys were also tied, their marks being one inch short of the leaders.

The lowest mark was 5 feet 8 inches. The records follow: Henwood, 12 ft. 7 in.; Drake, 12 ft. 7 in.; Willett, 12 ft. 6 in.; Douglas, 12 ft. 6 in.; Kinney, 12 ft. 4 in.; Angerbauer, 11 ft. 6 in.; Lunger, 11 ft. 6 in.; Tomlinson, 10 ft. 7 in.; Bennett, 10 ft. 7 in.; Canfield, 6 ft. 7 in., and Koller 5 ft. 8 in.

KORNFIELD LED INDIANS IN POTATO RACE EVENT

The Sioux team, of the Y. M. C. A. Indian League, took first honors in the nine potato race when Kornfield returned the lowest time of fifty seconds. Mackey, of the Iroquois, was one of three who tied for second place, with time of 50 2-5 seconds.

The results follow: Kornfield, Sioux, 50 sec.; Mackey, Iroquois, 50 2-5 sec.; Wilson, Wawayanda, 50 2-5 sec.; Angleman, Omaha, 51 2-5 sec.; Krausse, Wawayanda, 52 sec.; McVoy, Sioux, 52 sec.; Brownlee, Iroquois, 52 sec.; Gates, Omaha, 52 2-5 sec.; Whitford, Omaha, 53 sec.; Lynn, Sioux, 53 sec.; Doane, Omaha, 53 sec.; Windham, Omaha, 53 sec.; Allen, Iroquois, 53 2-5 sec.; Brown, Omaha, 54 sec.; Spicer, Iroquois, 54 sec.; Boile, Wawayanda, 54 1-5 sec.; Henry, Iroquois, 54 1-5 sec.; Alexander, Sioux, 54 2-5 sec.; Goss, Wawayanda, 54 4-5 sec.; Penny, Sioux, 55 sec.; Randolph, Iroquois, 55 sec.; Satterfield, Sioux, 58 sec.; Koller, 58 sec.; Wigleu, Wawayanda, 70 sec.

WITH THE BOXERS

Lowell, Mass., will soon open a boxing club.

Freddie Welsh and Joe Mandot will meet in New Orleans for 20 rounds on November 15.

Mick King is touted as a comer in Milwaukee. He weighs in at 158.

Tom O'Rourke's new fight palace in Brooklyn will soon be a realty.

They say Willie Lewis is to retire. He gave Georges Carpentier a hard go two years ago, and showed well with other tough ones.

Kid Graves, of Brooklyn, is seeking a match with McFarland for the welterweight title, and offers a side bet.

The Johnson-Willard match won't be staged until spring, from present indications. Mexico is bidding high for the bout.

New York and Wisconsin Boxing Commissions may ban boxers who commit fouls. There is no opposition from the promoters who are on the level.

Bob Moha is training for his reentry into the ring. He may meet Jim Smith or Battling Levinsky for a new start.

The White-Welsh bout in Milwaukee on Monday night promises to be a sizzler. Willie Ritchie will ask Welsh for a return bout, as an incident of the occasion.

New York is looking forward to the Leach Cross-Gilbert Gallant bout, slated for November 17. Cross has a great deal at stake and will make a fight for lost laurels.

FOOTBALL STARS POLL "WATCHERS"

Led by Captain Bigelow, Yale 1907, Formerly of Central Avenue.

Lucius T. Bigelow, Jr., formerly of Central avenue, and captain of the Yale football team in the year 1907, was the center of attraction for a throng of youthful admirers Tuesday in lower Fifth avenue when he visited voting places. Bigelow was one of a corps of football stars appointed as "watchers" at the New York city polls and the interest they had centered around them almost overshadowed the voting. With him were Walter Logan and John Kilpatrick, ends on the Yale team in 1910; "Pop" Foster, a Yale tackle in 1908; Arthur Howe, an All-American quarterback, selected from the Yale team of 1910; S. D. Baker, of Princeton ,and "Big Ed" Farley, of Harvard.

The football squad worked with 250 college men, who were registered as members of the Volunteer Watchers' League and were under the direct control of Assistant District Attorney Weller. Some of them remained in automobiles at the Criminal Courts Building ready to respond on an instant's notice to any call for help.

IROQUOIS BOYS STILL LEAD INDIAN LEAGUE

Two basketball games were played in the Indian League at the Y. M. C. A. yesterday afternoon. The Omaha team lost to the Iroquois in a close game, the final score being 6 to 4. At the start the Omaha players scored two baskets but before the game was ended their opponents had a two point lead. In the second game the Wawayandas walloped and blanked the Sioux by the score of 8 to 0. Taylor scored two baskets for the winners, while Wilson and Stoxer each dropped in one.

The scores:

OMAHA.

	G.	F.	P.
Doane, f	2	0	4
Brown, f	0	0	0
Engleman, g	0	0	0
Whitford, g	0	0	0
Gates, c	0	0	0
	2	0	4

IROQUOIS.

	G.	F.	P.
Brownlee, f	0	0	0
Feaster, f	0	0	0
Henry, c	2	0	4
Spicer, g	0	0	0
Allen, g	1	0	2
	3	0	6

WAWAYANDA.

	G.	F.	P.
Wilson, f	1	0	2
Krausse, f	0	0	0
Stover, c	1	0	2
Goss, g	0	0	0
Taylor, g	2	0	4
	4	0	8

SIOUX.

	G.	F.	P.
Bellis, f	0	0	0
Penny, f	0	0	0
Cornfield, c	0	0	0
Saterfield, g	0	0	0
Alexander, g	0	0	0
	0	0	0

FIVE NEW LEADERS FOR EMPLOYED BOYS' CLASS

Five members of the Employed Boys' Class, of the Y. M. C. A., passed examinations recently for leaders' honors and will be presented with the emblems soon There were fourteen who took the tests but only five passed above the 75 per cent. Those who passed the tests are Marsh, Day, Bohl, Debele and Coon.

The following are all those who took the exams and their marks: Marsh, 84 per cent.; Day, 83 per cent.; Bohl, 81 per cent.; Debele, 78 per cent.; Coon, 76 per cent.; Miller, 75 per cent.; Coffey, 73 per cent.; Hafner, 72 per cent.; Dawe, 72 per cent.; Ross, 71 per cent.; Walter, 71 per cent.; Todd, 58 per cent.; Smith, 56 per cent.; Gerhold, 56 per cent.

LYNCH—PHINNEY.

Mrs. Claire Bigge Lynch and Frank Phinney, son of Mr. and Mrs. Fred Phinney, both of this city, were married at 7 o'clock last evening at the parsonage of the First M. E. church on Central avenue, by Rev. Dr. C. M. Anderson. The couple was unaccompanied. They will live in Plainfield. Mr. Phinney is engaged in farming pursuits.

W. R. C. MEETING.

A special meeting of the Woman's Relief Corps will be held tomorrow evening at Grand Army Hall. All members are requested to be present.

SCOTCH WOMEN FORM "KNITTING BEE"

Engage in Making Socks and Scarfs for Soldiers in European War.

Mrs. James Ross, of 923 West Fourth street, and Miss Grant, also of West Fourth street, have formed a "knitting bee" among the Scotch women of the West End for the benefit of the soldiers in the European war. The chief industry is making socks and scarfs. The women are responding loyally and already fifty pairs of socks have been made and are now ready to be sent to the front.

Every pair of socks contains two handkerchiefs, tobacco and safety pins, which will be a very acceptable outfit for the soldiers in the trenches. Miss Grant and Mrs. Ross expect to send this "necessity box' away this week. During the Boer war, Mrs. Ross, who was then living in New York, added much to the comfort of the soldiers in South Africa by knitting; also by securing contributions among her city friends.

Mrs. Ross makes an urgent appeal for this worthy cause and all the women who can knit are requested to enlist their services. The wool for the knitting of socks can be had from Miss Grant at 922 West Fourth street. Contributions will also be thankfully received.

TWELVE DELEGATES FROM NORTH PLAINFIELD P. T. A.

The North Plainfield Parent-Teacher Association will be represented at the New Jersey Mothers' Congress convention which is to be held in Atlantic City, November 13 and 14. There will be twelve delegates from the borough, including mothers, teachers and the principals.

Those who have been chosen as delegates are Mrs. M. H. Ewart, Mrs. Judd Stewart, Mrs. A. E. Kenney, Mrs. Corra Ryno, Mrs. Guy D Peck, Mrs. William M. Woodland, Mrs. W. O. Taylor, Mrs. Edna French, Miss Bertha Spencer, Miss Elsie Campbell, Supervising Principal D. Fred Aungst and Principal Albert Earley.

Y. W. C. A. NOTES

The November vesper service will be held in the parlors Sunday afternoon. Miss Anna McClintock, of New York, will be the speaker and her subject will be "Association Work in India."

A foreign party will be held next Thursday, when Mrs. Harper Silliman, of New York, will be the speaker. She will talk on "China," and the lecture will be illustrated with stereopticon views. Mrs. Silliman is a member of the northwestern field committee

Ten-minute prayer services are being conducted every night this week before classes. They are in charge of the secretaries and members of the board.

AUCTION SALE.

Robert Murray, the auctioneer, will conduc tan auction sale of a choice lot of household goods at 12 Madison avenue, Babcock buildng, commencing at 1:30 o'clock tomorrow afternoon. The goods comprise mahogany furniture, rosewood, birdseye maple and many other articles all of which are in fine condition. Attention is called to the adv. in another column of the Daily Press.

MR. CLAYBROOK RETURNS HOME

Councilman Richard A. Claybrook, who recently underwent a serious operation at Muhlenberg Hospital, returned to his home on Grant avenue, today, much improved. Within a few days he will leave Plainfield for a change of climate, returning in about a month. He will not resume business before January 1. In publishing the names of the 1914 Common Council, last night, Mr. Claybrook's name was unintentionally omitted.

TWELFTH ANNIVERSARY.

Mt. Sinia Lodge, No. 71, and Friendship Degree, No. 31, I. O. G. S., and D. of S., will hold their twelfth anniversary at Nonpareil Hall ,St. Mary's avenue, Wednesday evening, November 25. Music is to be furnished by the New Amsterdam Orchestra, of Newark, and the address of the evening will be made by W. G. C. George H. Emery.

—It pays to use the advertising columns of The Press.

EAGLE BOWLING ALLEY
Open to the Public
117 EAST SECOND STREET
Under the management of George Miller.

COAL DEALERS.

VAN CLEEF & HOPEWELL
(Successors to TenEyck & Kelley.)

Dealers in Old Company's Lehigh

-COAL-

Full Weight Prompt Service

Phone Con. 747 South Ave.
10 1 eod tf

TenEyck & Harris
Dealers in
LEHIGH VALLEY COAL
Tel 2081-J-2. South Plainfield, or 1155.

Kindling and Grate Wood.
Prompt deliveries. Orders received at 80 SOMERSET STREET.
JOHN MOBUS.
P. O. Box 320. —Telephone 10-F-4.

N. MEYERS & SONS
COAL
COKE AND WOOD
Office tel. 1152-W. 121 Watchung Av
Yard tel. 1911-W.
Fourth and Washington Streets

TAKE SALTS TO FLUSH KIDNEYS
Eat Less Meat if You Feel Backachy or Have Bladder Trouble.

Meat forms uric acid which irritates and overworks the kidneys in their efforts to filter it from the system. Regular eaters of meat must flush the kidneys occasionally. You must relieve them like you relieve your bowels; removing all the acids, waste and poison, else you feel a dull misery in the kidney region, sharp pains in the back or sick headache, dizziness, your stomach sours, tongue is coated and when the weather is bad you have rheumatic twinges. The urine is cloudy, full of sediment; the channels often get irritated, obliging you to get up two or three times during the night.

To neutralize these irritating acids and flush off the body's urinous waste get about four ounces of Jad Salts from any pharmacy; take a tablespoonful in a glass of water before breakfast for a few days and your kidneys will then act fine and bladder disorders disappear. This famous salts is made from the acid of grapes and lemon juice, combined with lithia, and has been used for generations to clean and stimulate sluggish kidneys and stop bladder irritation. Jad Salts is inexpensive; harmless and makes a delightful effervescent lithia-water drink which millions of men and women take now and then thus avoiding serious kidney and bladder diseases.—Adv.

PRETTY! TURN GRAY HAIR DARK
Try Grandmother's Old Favorite Recipe of Sage Tea and Sulphur.

Almost everyone knows that Sage Tea and Sulphur, properly compounded, brings back the natural color and lustre to the hair when faded, streaked or gray; also ends dandruff, itching scalp and stops falling hair. Years ago the only way to get this mixture was to make it at home, which is mussy and troublesome. Nowadays, by asking at any drug store for "Wyeth's Sage and Sulphur Hair Remedy," you will get a large bottle of this famous old recipe for about 50 cents.

Don't stay gray. Try it! No one can possibly tell that you darkened your hair, as it does it so naturally and evenly. You dampen a sponge or soft brush with it and draw this through your hair, taking one small strand at a time; by morning the gray hair disappears, and after another application or two, your hair becomes beautifully dark, thick and glossy.

DR. MANDEVILLE
SPECIALIST
565 Broad St., opposite Shubert's Theatre, Newark, N. J.

Twenty years' experience as a specialist on all chronic diseases of MEN AND WOMEN.
Catarrh, Nervous Diseases, Diseases of Heart, Kidneys, Stomach, Liver or Bladder, Rheumatism and all Lung Diseases.
Office Hours Daily: 2 to 4 p. m.; 6 to 8 p. m. Mornings: Tuesdays and Fridays, 11 a. m. to 12 noon. Closed all day Saturday.
ADVICE FREE.
Don't Forget Name, Place and Number
10 tu-th-s tf

TRUSSES
NEW FITTING ROOM
Elastic Hosiery, Supporters, Braces
KNEE CAPS, ANKLETS, Etc.
William M. Walsh
North and Watchung Avenues.
Plainfield, N. J. 'Phone 1964.
OPP. DEPOT.

ONLY FORTY-FOUR YEARLY INCOMES AMERICANS HAVE OF MILLION EACH

Treasury Department Says So, but Others Add to the Number.

Rockefeller Credited With Annual Increment of More Than $50,000,000.

MEN AND WOMEN CREDITED WITH $1,000,000 INCOMES.

NEW YORK.
J. D. Rockefeller, William S. Tod,
Andrew Carnegie, C. H. Dodge,
George F. Baker, Daniel Guggenheim,
J. P. Morgan, Oliver H. Payne,
Vincent Astor, Jacob H. Schiff,
James Stillman, Hetty Green,
E. C. Converse, H. P. Davison,
Wm. Rockefeller, Elbert H. Gary,
James B. Duke, C. M. Schwab,
Thomas F. Ryan, Norman B. Ream,
Mrs. Russell Sage, Levi P. Morton,
Mrs. E. H. Harriman, W. K. Vanderbilt,
John D. Archbold, August Belmont,
George J. Gould, John D. Ryan,
George W. Perkins, C. K. G. Billings,
Daniel J. Reid, A. S. Cochrane,
Charles Steele, Mrs. J. S. Kennedy,
Arthur C. James, Adolph Lewisohn.
H. H. Rogers, Jr.,

DELAWARE.
H. A. du Pont, Alfred L. du Pont.
William du Pont, Pierre S. du Pont.
T. C. du Pont,

ILLINOIS.
Cyrus McCormick, Marshall Field 3d,
H. M. McCormick, R. H. McCormick,
Mrs. H. F. McCormick, J. Ogden Armour,
Mrs. G. M. Pulman.
Julius Rosenwald, Mrs. Potter Palmer.

LOUISIANA.
William Edenborn.

MICHIGAN.
Russell A. Alger, P. H. McMillan,
Fred M. Alger, Charles L. Palms,
George G. Booth, M. J. Murphy,
Hugh Chalmers, F. K. Stearns,
D. J. Campau, Truman Newberry.
John Dodge, E. D. Stair,
Horace Dodge, James Couzens,
Henry Ford, R. H. Weber,
E. L. Ford, John W. Blodgett.

MARYLAND.
Henry Walters.

NORTH CAROLINA.
B. N. Duke, Caesar Cone.

WISCONSIN.
Isaac Stephenson.

MONTANA.
W. A. Clark.

PENNSYLVANIA.
E. D. Stotesbury, Percival Roberts.
Mrs. F. C. Penfield, McCormick Estate.
Chas. C. Harrison, Alex. J. Stewart,
H. C. Trexler, C. Q. Williams.

THE announcement of the treasury department that the number of individuals who had paid taxes on incomes of $1,000,000 or more was forty-four led bankers, lawyers and many others in the financial district to attempt to figure out which particular individuals these might be, says the New York Times. The result was that when the names that had been suggested were combined in one list it contained a good many more than forty-four.

Some surprise was expressed that only forty-four names appeared on the treasury department's records when it was realized that a fortune of but $20,000,000, if invested at 5 per cent, would yield $1,000,000 a year income. There are a good many persons in New York alone who are popularly supposed to be worth $20,000,000 or $25,000,000.

Big Taxpayers Can't Dodge.

Nobody took the view that any who actually had an income of $1,000,000 had concealed the fact by compromising with his conscience in making a return or had failed to make a return at all, because they would be too conspicuous marks for the attention of the special agents of the treasury department, who are and have been for some time on the lookout for income tax dodgers.

The view that prevails in the internal revenue service also is that whatever tax dodging has taken place has been on the part of persons with comparatively small incomes, many of them just over the line of the $4,000 exemption.

One point that was brought up was that many men who had large means invested in stocks and bonds and would readily be put in the $20,000,000 class were not receiving 5 per cent returns on their property.

Rockefeller Has Biggest Income.

The fortunes of some very wealthy persons, however, are known to be so large that their owners were put down as almost sure to be among the forty-four by those who discussed the question. It is a matter of record that John D. Rockefeller owns approximately 25 per cent of each of the Standard Oil group of companies and very large amounts of their bonds as well as big blocks of securities of gas companies, electric light companies and others. His fortune has usually been estimated at $1,000,000,000 or more, and as the investments he is known to hold are more than ordinarily profitable his income has been figured at nearer $100,000,000 than $50,000,000 a year. Little doubt was expressed that William Rockefeller also, with his large copper as well as oil interests and his extensive railroad investments, was in the $1,000,000 and upward class.

Andrew Carnegie was regarded as certain to be in that class, with an annual income of several millions. His income is so large that many well informed persons think, in spite of the millions he has given away, that his holdings are larger now than when the Steel corporation was formed and he took its bonds as his share.

George F. Baker, chairman of the First National bank, was also regarded as sure. He was associated with the late J. P. Morgan in most of the latter's undertakings and has usually been rated as worth more in property than Mr. Morgan, with probably a round $100,000,000 to his credit.

James Stillman, chairman of the National City bank, was the third of the business trio, of which Messrs. Morgan and Baker were the others. His interest in the City bank stock is large, and he has many other interests and investments.

Profits of J. P. Morgan & Co.

The present J. P. Morgan, to whom fell nearly all of his father's property, was naturally included in the list of those put down as certain. It has been reported that in some years the business of J. P. Morgan alone has yielded a profit of $1,000,000 each to the principal partners.

Vincent Astor's immense holdings of revenue producing real estate in New York put him in the list without any hesitation.

E. C. Converse is a large stockholder in the United States Steel corporation and was one of those who brought about its formation.

James B. Duke is another man regarded as surely in this class. He was the leading spirit in the formation of the old tobacco trust, of which he was president until its dissolution. Mr. Duke has since lived in England a large part of the time, but remains an American citizen, with a big estate near Somerville, N. J. His tax may have been paid in the district in which Somerville is located or in New York, which is his principal place of business in the United States.

Thomas F. Ryan may have paid his tax in Virginia, which he has usually considered his place of residence, or he may have paid it in New York, where his chief business interests are. In any event, there is little doubt that he is in the $1,000,000 income class.

W. A. Clark, Mrs. Sage and Others.

Ex-Senator Clark of Montana, who now makes his principal residence in New York, has extensive and highly profitable mining interests in Montana and elsewhere, as well as lumber, railroad and newspaper properties. Mrs. Sage was practically the sole heir to the Sage fortune, and, while she has distributed much in charities, her present holdings are considered sufficient to earn an income of $1,000,000 or more. Mrs. Harriman received the bulk of the Harriman estate. She is believed to be surely in receipt of $1,000,000 net income a year.

Many others were regarded as quite likely to be in the same class. John D. Archbold succeeded John D. Rockefeller as the head of the Standard Oil and had been associated with Mr. Rockefeller for many years. His stock holdings are understood to be very large. George J. Gould is the head of the Gould family, with important railroad and other interests, developed from those left by Jay Gould. George W. Perkins was the chief agent in the formation of both the steel and the harvester trust and for some years was a partner in the firm of J. P. Morgan & Co. Daniel G. Reid is the chief factor in the highly profitable American Can company. He has many banking and railroad interests and organized the Tobacco Products Corporation. *William S. Tod is a large stockholder* in Northern Pacific and has other extensive interests.

Charles Steele is one of the older partners of J. P. Morgan & Co., a director of the Steel corporation and interested in a considerable number of railroads. Arthur Curtiss James is vice president of Phelps, Dodge & Co., with large copper, railroad and banking interests. Mr. Dodge has practically the same interests as Mr. James. Daniel Guggenheim is the head of the great Guggenheim interests in copper and other metals, both mining and smelting, and a stockholder in several important banks.

Hetty Green the Richest Woman.

Colonel Oliver H. Payne is a large holder of oil and tobacco stocks. Jacob H. Schiff is the head of Kuhn, Loeb & Co. Hetty Green has long been known as "the richest woman in the world."

As for some others regarded as likely to be in the million a year class: H. P. Davison is a member of J. P. Morgan & Co. Judge Gary is the head of the Steel corporation. Mr. Schwab is president of the Bethlehem Steel company and was the first president of the Steel corporation and, before that, of the Carnegie Steel company. Otto H. Kahn is a partner in Kuhn, Loeb & Co. Norman B. Ream is a director of the Steel corporation and has extensive railroad and banking interests. Levi P. Morton is chairman of the Guaranty Trust company and has a large private fortune aside from that connection. W. K. Vanderbilt is a leading capitalist in the railroad world. August Belmont is the head of a big banking firm. John D. Ryan is president of the Amalgamated Copper company and also has banking and railroad interests. C. K. G. Billings is one of the chief owners of the gas companies in New York and Chicago.

TRY A PRESS WANT AD.

In Wartime.

Now strike the hour upon the clock,
The black sheep may rebuild the years;
May lift the father's pride he broke,
And wipe away his mother's tears.

To him, the mark for thrifty scorn,
God hath another chance to give,
Sets in his heart a flame newborn
By which his muddled soul may live.

This is the day of the prodigal,
The decent people's shame and grief;
When he shall make amends for all,
The way to glory's bloody and brief.

Clean, from his baptism of blood,
New from the fire he springs again,
In shining armor, bright and good,
Beyond the wise homekeeping men.

Somewhere tonight—no tears be shed!
With shaking hands they turn the sheet,
To find his name among the dead,
Flower of the army and the fleet.

They tell with proud and stricken face
Of his white boyhood far away—
Who talked of trouble or disgrace?
"Our splendid son is dead!" they say.
—Katharine Tynan in British Review.

GIVE THANKS FOR PEACE, SAYS PRESIDENT WILSON.

His Thanksgiving Proclamation Points Out Reasons For Gratitude.

In this year's Thanksgiving proclamation President Wilson designates Thursday, Nov. 26, as Thanksgiving day *and makes mention of the fact* that the United States is at peace, while the rest of the world is at war. The proclamation says in part:

"The year that is now drawing to a close since we last observed our day of national thanksgiving has been, while a year of discipline because of the mighty forces of war and of change which have disturbed the world, also a year of special blessing for us.

"It has been vouchsafed to us to remain at peace, with honor, and in some part to succor the suffering and supply the needs of those who are in want. We have been privileged by our own peace and self control in some degree *to steady the counsels and shape the* hopes and purposes of a day of fear and distress. Our people have looked upon their own life as a nation with a deeper comprehension, a fuller realization of their responsibilities as well as of their blessings and a keener sense of the moral and practical significance of what their part among the *nations of the world may come to be.*

"The hurtful effects of foreign war in their own industrial and commercial affairs have made them feel the more fully and see the more clearly their mutual interdependence upon one another and have stirred them to a helpful co-operation such as they have seldom practiced before. They have been quickened by a great moral stimulation. Their unmistakable ardor for peace, their earnest pity and disinterested sympathy for those who are suffering, their readiness to help and to think of the needs of others, has revealed them to themselves as well as to the world.

"Our crops will feed all who need food; the self possession of our people amid the most serious anxieties and difficulties and the steadiness and resourcefulness of our business men will serve other nations as well as our own. Never before have the people of the United States been so situated for their own advantage or the advantage of their neighbors or so equipped to serve themselves and mankind."

EMDEN MAKES FOES HELP.

Germany's Naval Terror to Allies Coals From Captured Ships.

Naval men throughout the world at war or peace are praising the exploit of the German cruiser Emden, which, flying the Japanese flag and disguised by the addition of a fourth smokestack, entered Penang, a British possession in the Straits Settlements, and fired torpedoes which sank the Russian cruiser Jemtchug and a French destroyer.

One explanation of how the Emden is able to keep at sea without putting into ports for coal is contained in a cablegram received from Colombo, Ceylon, by the owners of the steamer Exford, one of the vessels captured by the Emden.

The cable reported the safe arrival at Colombo of the captain and crew of the Exford and added that the commander of the Emden announced before he sank the Exford that he intended to take on board the cruiser the 7,000 tons of steam coal which the Exford carried.

The Emden, by the addition of a cruiser and a destroyer to the long list of ships she has sent to the bottom, is in a fair way to rival the amazing record of destruction made during the civil war by the Alabama, one of the warships built in England for the Confederate states. It was the Alabama's havoc that afterward gave rise to the so called "Alabama claims."

During the twenty-three months of her existence the Alabama sank more than seventy ships, many of them merchantmen. Some writers place the number at more than 150. The Emden, it is reported, already has sunk twenty merchantmen in addition to two warships.

War Kills "Peace Tree."

The peace tree planted by Representative Richard Bartholdt in the capitol grounds at Washington in 1898, when peace was made between the United States and Spain, is dying. The sturdy oak had progressed finely until the end of July last, when it began to droop.

—You may have an immediate task for a want ad—and yet not act wisely in failing to read them day by day.

FURNITURE

If You Need

A BOOKCASE for your Library we have them in MAHOGANY in Colonial and straight line designs and in the FUMED OAK in the Mission patterns. There are also large upholstered CHAIRS and ROCKERS in TAPESTRY and LEATHER covering, LIBRARY TABLES in mission and period styles in FUMED OAK and in the Colonial patterns in MAHOGANY.

DAVENPORTS, MAGAZINE and BOOK RACKS and SECTIONAL BOOKCASES.

Golden Oak Library Cases

We are offering eight patterns of GOLDEN OAK BOOKCASES with glass doors at reduced prices. They are Quartered Oak and polished finish and are offered at prices that make them splendid values.

We have priced them from . . . $9.75 to $14.50

FURNITURE FOR EVERY PLACE IN THE HOME.

POWLISON & JONES
149-151 E. Front St. Plainfield, N. J.

If You Believe in Home Rule
If You Believe in Goods Made at Home
If You Believe in Your Home Town

Then we must conclude that you believe in supporting Home Industries, Home Merchants and Mechanics.

Keep the dollars at home and you will see them again—buy elsewhere—and they never come back.

If we pride ourselves in buying American made goods why should we not be doubly proud of saying—I bought this in my home town—PLAINFIELD.

HISTORY IS BEING MADE TODAY FOR OUR GLORIOUS COUNTRY

Instead of asking for the foreign made article we are now clamoring for the home product.

Will YOU help the cause along? Make up your mind NOW. Resolve that as a good citizen you will patronize local merchants and tradesmen. They deserve your trade. They have the right goods at right prices and they will give you a square deal.

BOOST YOUR HOME TOWN

PLAINFIELD AND ITS RESIDENTS, FIRST, LAST AND ALL THE TIME.

THE BUSINESS MEN'S ASSOCIATION
of Plainfield, N. J. P. O. Box 575

—This ad. by J. J. Varley.

No man has as much fun at anything
As in conducting a successful business.

It takes good printing—Press printing—and the courageous use of the same—to drive a business and make it grow vigorously.

Study your business carefully and you will discover numerous ways to use good printing to advantage and profit.

If you lack the time or skill to properly prepare your copy, you can always depend on Press Service to perfect the details so that the completed job of printing will possess all the features that invite success.

Press printing—the result of Press Service—invariably gets the business and the money.

THE SERVICE SHOP

PLAINFIELD DAILY PRESS
Job Printing Department
105 North Avenue

SOCIETY ASKS NEW YORK DESIGNERS TO CREATE FASHIONS; CONDITIONS IN PARIS GIVE U. S. DRESSMAKERS OPPORTUNITY

Mrs. James B. Eustis (left), Mrs W. H. Vanderbilt, Jr. (top center), Mrs. Ogden Mills (right) and Mrs. Ernest Iselin.

New York must now dress the world—at least so the women of New York society have determined. Twelve social leaders of the eastern metropolis have formed a group for the encouragement of home designers. Most prominent among them are Mrs. James B. Eustis, Mrs. Ernest Iselin, Mrs. William K. Vanderbilt, Jr., Mrs. Ogden Mills, Jr., Mrs. J. Gordon Douglas, Mrs. Arthur Scott Burden and Mrs. Harry Payne Whitney. These women, among other things, are famous for their distinction in dress.

"It will be very interesting to see just what the designers here can do independently of Paris," said Mrs. Whitney. "They cannot hope to become great original designers all at once. Such ability comes slowly, especially when you have been in the habit of copying."

WAR NEWS

(Continued from page 1.)

Germans on the night of November 3 made a counter attack which for a time hindered operations. The attacking forces, according to the statement, are now gradually closing in, shells are falling in the streets of the town and the power house has been destroyed.

Berlin, Oct. 5 (Wireless).—Official denial was made today of the Russian claims that in the recent fighting on the east front that any prisoners have been taken or that the Germans lost. They took many German prisoners and captured numerous cannon and machine guns. The war office specifically denies any artillery.

SENTENCE POSTPONED.

New York, Oct. 5.—The sentencing of Dr. Richard C. Flower was postponed this morning by Justice Davis of the Supreme Court. A number of creditors of the Flower firm appeared in court and said that Flower still had money hidden. Justice Davis then delayed the sending of Flower to jail to give him an opportunity to give up what funds he had, but Flower said that he was penniless. Flower was arrested in Ottawa on October last after a chase of six years. He got large sums of money by fraud.

NO ADVICES RECEIVED.

New York, Oct. 5.—No advices were received this morning from Mexico City as expected by the local office of the National Railways of Mexico relative to the organization of the force here. Naturally it is assumed that the conflict as to who is really the provisional president of Mexico will further complicate the affairs of the Railways Company.

BAD GRASS FIRES.

The members of West End Hose Company, No. 3, went out on a still alarm at 6 o'clock last night, for a bad grass fire on West Eighth street oposite Irving place. It was found necessary to lay in a line of hose before the flames could be extinguished. Apparatus from headquarters and the Netherwood house were sent out at noon today for another bad grass fire on Belvidere avenue.

DENIES PEACE MEETING.

Washington, Oct. 5.—Reports cabled from Amsterdam to the effect that Switzerland had asked the United States to join with other neutral nations in attempting to bring about a peaceful settlement of the European war were denied by Acting Secretary of State Lansing today.

EAGLES START TONIGHT.

Bowlers in the Fraternal Order of Eagles' five-man team tournament will start the season tonight, four teams getting into action. The Newark lodge team will bowl the Rahway team. The Progress Aerie five will bowl in Plainfield.

TO MEET IN CAMDEN.

The executive council of the State Young Men's Hebrew Association will meet at Camden, Sunday. Samuel Rothberg and Henry Rosenbaum will represent the local association.

RESCUE MISSION NOTE.

John Blower, of the borough, will conduct the services at the Rescue Mission, this evening. Special music will feature the meeting.

Household Hints

CANNING AND PRESERVING

Chestnut Preserves—Cover blanched chestnuts with boiling water and simmer slowly about one and one-half hours. Make a syrup of sugar and water, cook until thick, add equal parts of nuts and syrup and cook one hour. Strain out nuts and reduce syrup. Place chestnuts in glass jars. Flavor syrup with vanilla, have it very thick and pour over nuts. This makes a very rich preserve and is delicious in pudding sauces, puddings, etc.

Quinces (ways to use them)—Pare and slice thin some quinces. Pare and slice sweet apples thin. Dry in moderate oven, with door shut to exclude air. While drying they become white and nice looking. When wanted, stew with plenty of water and a little sugar. Good for the sick. In fever it kills thirst.

Save quince seeds, dry them, make syrup by stewing them. Sweeten with honey; good for colds.

THE TABLE

Egg and Cheese Dish—Cut slices of bread about one inch thick, scoop out center (being careful not to break through bread), then dip in milk and lay in buttered dripping pan. Break egg into each slice of bread, dot with salt, pepper and butter, sprinkle with grated cheese. Bake in hot oven ten minutes or till eggs set. Serve hot and garnish with parsley. Makes a fine luncheon dish.

Beefsteak Pie (French style)—Take lean piece of beef (rump or sirloin), cut in small slices; slice also a little raw ham; put both in frying pan with some butter and small quantity choppen onions; let simmer together a short time on the fire or in oven; add a little flour and enough stock to make sauce, salt, pepper, chopped parsley and a little Worcestershire sauce as seasoning; add a few sliced potatoes and cook together twenty minutes. Put this into a pie dish with a few slices of hard-boiled egg on top, cover with layer of biscuit dough. Bake from fifteen to twenty minutes in well heated oven.

Coffee Cake—One cup granulated sugar, one small piece butter, one egg, one-half cup sweet milk, one pint flour, three teaspoons baking powder; sprinkle cinnamon and pulverized sugar on top, then bake in moderate oven.

Coffee Ginger Cookies—One cup sugar, one cup lard, one egg, one cup molasses, one cup strong coffee, one teaspoon soda, one teaspoon ginger. Try these; they are delicious.

Drop Cookies—One cup each of brown and white sugar, one cup shortening (half butter and half lard), two eggs, one cup buttermilk; dissolve one teaspoon soda in buttermilk; two teaspoons baking powder. Flavor to suit taste. Add flour to thicken—not very stiff.

Apple Pudding—One cup sugar and two tablespoons butter beaten to a cream; add one egg, one cup sweet milk, two cups flour, two teaspoons baking powder. Line bottom of pudding pan with quartered apples; let apples get hot, pour batter over top and bake. Serve with apples turned on top, with milk or cream.

Spice Cake—Two cups sugar, one-half cup butter, one-half cup sour milk, one and one-half teaspoons cinnamon, one teaspoon cloves, one teaspoon soda, four eggs (take whites of two for icing), two cups flour. Icing: One cup sugar, one-half cup water. Boil until it forms round ball in water. Stir it into the well-beaten whites.

To Cream Butter—If weather is cold, pour hot water in earthen bowl. Measure butter and turn into bowl (after pouring out water), cut in small pieces, or let rest for a few moments; then work with wooden spoon until soft and creamy. If there is any buttermilk remaining in the butter, drain it off as you cream

TO DISTRIBUTE MILLIONS.

Mexico City, Oct. 5.—Under the terms of a general order issued by the military commander today more than $1,000,000 will be distributed among those soldiers of the Constitutionalist army who saw active service during the recent campaigns.

ISSUES STORM WARNING.

New York, Nov. 5.—The following storm warning has been issued: "Southwest storm warning, 5 p. m., New York and Sandy Hook. High southwest to west winds tonight, shifting to northwest Thursday, and continued high."

RESUMES FULL TIME.

New York, Oct. 5.—The plant of the Alexander Smith and Sons Carpet Company in Yonkers, which has been running on half time since the war broke out, resumed operations on full time today.

SHOE FACTORY DESTROYED.

Quebec, Oct., 5.—The shoe factory of Gale Bros. in the central part of the city was partly destroyed by fire this afternoon. The damage was $25,000. No lives were lost.

THE DAILY PRESS IN SOMERVILLE will be found on sale or delivered to any address every afternoon after 4:30, by Jacob Gernert, the Main street newsdealer and stationer.

THE DAILY PRESS IN DUNELLEN will be found on sale or delivered to any address every afternoon by Edward Pennock, druggist and newsdealer.

—It pays to use the advertising columns of The Press.

MAKE YOURS A PUBLIC SERVICE STORE

This is the age of service. The rewards of today go to the men who give the most in return.

Translated for you, Mr. Merchant, this means that the customers are certain to patronize the store that will give them what they want when they want it.

Cut prices may bring some trade, but better service will bring more.

This is the age when people are reading the advertising in their daily newspapers because they are finding it a distinct part of the service they expect their newspapers to give.

When a nationally distributed article of merit is advertised in the newspapers a demand for it sets in right away.

People want to see it and, if satisfied, want to buy it.

They are going to turn to the store that lets them know it has the article. That store will be giving them the service they want at that particular moment.

If it is a good article they are going to remember the store where they got it and will come back to that store again.

Co-operate with the manufacturers who come into the newspapers of your town to exploit their goods and you will be building business for yourself.

Of Interest to Women and the Home

FASHION HINT

By JUDIC CHOLLET

Thin, washable silks are daily becoming more general for underwear and for sleeping garments. They are

YOKE NIGHTGOWN.

really delightful to wear, they are not extravagant in price, and the new ones launder perfectly.

Most girls will like the square neck and short sleeves, but for very cold weather the suggestion made in the back view is a good one.

For the medium size will be needed four yards of material thirty-six inches wide.

This May Manton pattern is cut in sizes for misses of sixteen and eighteen years and small women. Send 10 cents to this office, giving number, 8828, and it will be promptly forwarded to you by mail. If in haste send an additional two cent stamp for letter postage. When ordering use coupon.

No..... Size.....

Name .....

Address .....

.....

Daily Christmas Hint

Gifts Which Will Delight the Theater Devotee

Milady never has too many bags. They wear out and soil, and when Christmas time comes she is always glad to find among her Christmas gifts one or two beautiful and useful bags. The ones illustrated here are especially handsome, the lower one being enriched with hand embroidery done with gold thread. The upper one has the up-

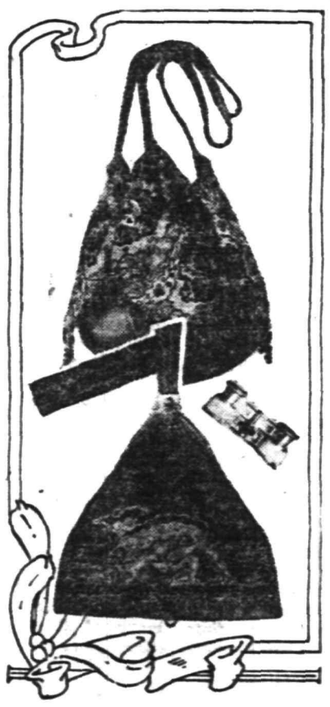

per part made of a piece of handsome brocade, the lower part of the bag of plain satin. The woman who wishes to make useful gifts will scramble around in her workbasket and find pieces of silk and bits of brocade. From these odds and ends wonderfully handsome bags can be fashioned.

—Your "furnished rooms to rent" ad will probably afford "opportunity news" to some dissatisfied—yet not over-critical—roomer.

Some Cookery Suggestions

APPETIZING AUTUMN SALADS.

LUNCHEON MENU.
Vegetable Soup.
Bran or Whole Wheat Bread and Butter.
Spinach Salad.
Stewed Pears.
Molasses Cookies.
Buttermilk or Cocoa.

WHEN autumn fruits and vegetables are to be secured a great variety of wholesome salads may be prepared.

Spinach Salad.—Chop a pint of cold boiled spinach fine. Salt and pepper it to taste and drain well. Boil three eggs hard, put into cold water, remove shells, cut in half and place in the bottom of a cup with a little green pepper. Press on this a layer of spinach one and one-half inches thick. Chill thoroughly. Serve with French dressing on white heart of lettuce leaves.

A Southern Dish.

Okra Salad.—Cut off stems from one and one-half pints of fresh, medium okras. Plunge in cold water, wash and drain; then place in a saucepan with two quarts of boiling water, a teaspoonful of salt and two tablespoonfuls of vinegar. Cover pan and boil thirty minutes. Remove, thoroughly drain on a sieve and let get cold. Place in a bowl and season with four tablespoonfuls of French dressing. Mix well and serve.

Salad With Apples.

Swiss Salad.—Cut balls from firm red skinned apples with a vegetable scoop. Rub them with lemon to prevent discoloration. From a large cake of cream cheese make half as many balls with butter paddles, season with one-half teaspoonful of Worcestershire sauce, one tablespoonful of chopped pimento and one teaspoonful of salt and paprika. Serve apples and cheese balls on nests of chicory or lettuce and garnish with pimento cut in fancy shapes. Cover with French dressing.

With Novel Dressings.

Fruit Combination Salad.—Have a cupful of cubes of apples and half a cupful of celery dice blanched in cold water flavored with lemon juice. Seed and cook half a cupful of fine, large raisins. When about to serve drain and dry the apple and celery and mix with canned peas and raisins. Make a French dressing with oil, lemon juice, salt, pepper and paprika. Beat until thick and light colored. Pour over the salad and garnish with lettuce leaves.

Tarragon vinegar may be used in place of lemon juice. For variety grate a tart apple into the dressing.

Anna Thompson

The Dogs of Belgium Are Famous Workers. They Draw Little Carts.

Daddy's Bedtime Story—

Dogs of Peace And War In Far-Off Belgium.

"IT is a rare sight to see a dog working in this country, isn't it, kiddies?" asked daddy.

"Why, I have never seen a dog work, though I don't see why they shouldn't if they are big enough," replied Jack.

"Well, the dogs of Belgium are famous workers. They draw little carts and have harnesses made for them. There are the draft dogs of the milk and vegetable sellers and the dogs used by the military for the purpose of pulling light machine guns and are also used by the medical corps.

"But I must tell you about the big 'husky' owned by a milk vender. This dog's name was Alaska because he had once been sold to an Alaskan explorer and brought back when the explorer returned to Belgium; then was rebought by Jan Verdean, who was very sorry that he had sold Alaska.

"Little Roselle Verdean was glad, too, when Papa Verdean bought back Alaska, for she and Alaska had been playmates for a long time when the doggie was not busy carrying the milk.

"The only means of support that these poor Belgian peasants had was the milk sold morning and night to the people of Bruges.

"When those fabled golden bells of Bruges would ring out the hour of 3 Alaska was always ready and waiting between the shafts of the milk cart.

"But one morning instead of Jan little Roselle, who was only ten years old, and Mamma Verdean, adjusted the harness.

"Their faces were swollen from weeping, and their eyes were heavy with anxiety, for Papa Verdean had gone to war and left little Roselle and her mamma all alone. But Mamma Verdean was brave. Instead of sitting down and weeping she wept and milked the cows at the same time, having determined to do her part of the war work which was to keep the people of Papa Verdean's milk route supplied with their milk, and little Roselle was to drive the cart, and they were going to rely on the sagacity of the dog to stop at the right places.

"You see, they had a list, but they didn't know where all the houses were.

"But, bless your hearts, Alaska knew. He trotted away gallantly that summer morning with little Roselle perched up behind.

"And Alaska never missed a customer. He trotted along until he came to a familiar gate, and then he would stop, and in that way Roselle and her mamma kept the wolf of hunger from the door while Papa Verdean fought in the war and also kept the customers supplied with milk."

The Wife's Money

BY MRS. EVA LEONARD

"I do not think anything throws a stronger sidelight on a person's character than the economies he practices. It surely gives as great an insight as knowing what a man laughs at or what his amusements are," said Mrs. Ross, a plump, cheery-faced little woman, as she patted an artistic darn in the heel of a stocking.

"Do you suppose everyone has economies?" asked her neighbor as she busily plied her crochet hook.

"Yes, indeed, it is a means of maintaining self-respect. The most extravagant people I know will airily recite to me their rare economies. Mrs. Joslyn is what you might call poor. She was calling here the other day in a very becoming black velvet hat that cost 'only $15,' she announced. She explained that it was economical because she could have it altered the next season for not more than $5, and that would be but $10 a season," said Mrs. Ross.

"I don't consider $10 a season high for a millinery bill, do you?" asked her neighbor.

"See!" exclaimed Mrs. Ross, "it is just as I told you, an individual matter. We save on the things that are not necessities to us. Mrs. Joslyn picked up my new magazines while she was here that day and said, 'My, your are extravagant, taking so many magazines. I wish I could afford it.' I might have told her I put my money on the inside instead of the outside of my head, but I didn't. She would not have understood."

"No," laughed her neighbor, "I suppose not. I am something like her, I think. I pay $10 more than I need to for a suit just because I find one just right. Then I come home and burn my fingers using refuse matches to light the gas, just as a salve to my conscience. Frank was laughing at me this morning. He said it was quite a problem to compute my saving, as matches cost ten cents for 2,400 or 1,500, according to the kind; that would be 150 or 240 for a cent. I really felt aggrieved because he had taken away my virtuous self-respect on account of my extreme economy."

"Men always laugh at little savings," said the other. "They think of money in big sums and unless they can make a saving of several dollars they do not consider it worth while. John, for instance, thinks it foolish to go to market for our vegetables and fruit. He says, 'You only save four cents a pound on meat and a few cents on vegetables. Your time is worth more than that.' Time is money to men, but few women who are housekeeping can coin theirs into money. I proved by actual figures that I saved at least 15 per cent by buying direct. He would consider such a saving worth while in his business, I am sure," said the thrifty hostess.

"What bothers me is to ride through the country and see fruit rotting on the ground under the trees when I must pay forty cents a peck for apples. Of course those are windfalls, but if I could get them for half price how glad I would be," and Mrs. Norton put her crocheting in its silk bag preparatory to leaving.

"We Americans will have to stop all these leaks before the high cost of living decreases. We simply must have a method of buying direct," said her friend. "Must you go? How soon an afternoon flies."

TRY A PRESS WANT AD.

PAINTERS AND DECORATORS.

JAMES C. HANSEN
DECORATOR
DEALER IN
PAINTS, OILS, GLASS, VARNISHES, Etc.
141 East Front St., Plainfield, N. J.
Distributor of John W. Masury & Son's Pure Colors Ready Mixed Paints, Etc.

Hedge Plants

For hedging, we recommend our Japanese Barberry, which is both beautiful and protective. Can also supply your wants in California Privet. Phone for estimate on your work.

In Cut Flowers we make a specialty of Carnations, raising only the finest varieties. Present price 50c per dozen, delivered. Phone 1349.

Belleview Avenue Nursery Company
Off Park Av., near Hillside Cemetery
HENRY J. FORRISTEL, Mgr.
10 6 2mos.

L. HASLWANTER
THE CATERER
Mountain Avenue, Plainfield.
Breakfast, Luncheon, Five O'clock Tea, Dinner and Suppers, for Weddings, Banquets and Private Receptions.
Fine Music for Dancing—Cabaret. Furnish Everything.
Culinary Art Specialties Delivered anywhere.
For Rent—Linen, China, Silver, Tables, Chairs, etc.
TEA ROOM
Exquisite Service at All Hours.
9 30 3mo.

TIME TABLE
Plainfield Transit Co.

Auto Bus Service Between Plainfield and South Plainfield, Plainfield and Stirling, Plainfield, Warrenville and Mount Bethel.

PLAINFIELD and SOUTH PLAINFIELD

WEEK DAYS.

Leave Plainfield—6:30, 9:00, 11:45 a. m. x1:00, *1:30, 4:00, 5:00, 6:15, *7:00, 10:?? *11:15.

*Saturday only. xExcept Saturday.

SUNDAYS.

Leave Plainfield—9:00 a. m. 12:00 noon. 2:00, 4:00, 5:00, 9:00 p. m.

LEAVE SOUTH PLAINFIELD.

WEEK DAYS.

Leave South Plainfield—7:00, 9:00 a. m. 12:00 noon. 1:30, *2:00, *4:30, x4:45 5:30, *7:15, 7:30, 10:50, *11:45 p. m.

*Saturday only. xExcept Saturday.

SUNDAYS.

Leave South Plainfield—9:30 a. m. 12:15, 2:30, 4:30, 5:30, 9:30 p. m.

LEAVE PLAINFIELD.

Leave Plainfield—6.25, 8:15, a. m. *1:00, 3:00, 4:30, 6:25, *10:00, *11:00 p. m. Sundays and Holidays, 9:00, 10:30 a. m., 3:00 4:30, 6:30 p. m.

Leave Watchung—6:35, 8:25 a. m. *1:10 3:10, 4:40, 6:35, *10:10, *11:10 p. m. Sundays and Holidays, 9:10, 10:40 a. m., 3:10 4:40, 6:40 p. m.

Leave Stirling—8:50 a. m *1:35, 5:05 *10:30 p. m. Sundays and Holidays, 11:0 a. m. 5:05 p. m.

Leave Warrenville—6:50 a. m. 3:30, 6:50 *11:30 p. m. Sundays and Holidays, 9:3? a. m. 3:30, 6:50 p. m.

Leave Mt. Bethel—7:00 a. m. 7:00 p. m. Sundays and Holidays, 9:45 a. m. 7:10 p. m.

PLAINFIELD, WATCHUNG, WARRENVILLE and MT. BETHEL.

WEEK DAYS AND SUNDAYS.

Leave Plainfield—6:25 a. m.; 3:00, 6:25 *11:00 p. m.

Leave Watchung—6:35 a. m., 3:10, 6:40, *11:15 p. m.

Leave Warrenville—6:55 a. m., 3:30, 6:50 *11:30 p. m.

Arrive Mt. Bethel—7:10 a. m., 7:15 p. m.

Leave Mt. Bethel—7:10 a. m., 7:15 p. m.

Leave Warrenville—7:20 a. m., 3:30 7:30, *11:30 p. m.

Leave Watchung—7:30 a. m., 3:45, 7:40, *11:45 p. m.

Arrive Plainfield—7:50 a. m., 4:00, 7:55 *12:00 p. m.

*Saturday only.

Sundays and holidays the bus will leave for Watchung, Warrenville and Mt. Bethel at 9:00 a. m., instead of 6:30. Other trips will be the same as week days.

PLAINFIELD and STIRLING.

Leave Plainfield—8:15 a. m., 4:30 p. m

Leave Watchung—8:25 a. m., 4:45 p. m.

Leave Stirling—9:30 a. m., 5:15 p. m. :15 a. m., bus connects with 9:27 a. m. train at Stirling for Newark. 4:30 p. m. bus connects with 5:15 p. m. train at Stirling, from Newark.

SATURDAY EXTRAS ONLY.

Leave Plainfield—1:00 p. m.

Leave Stirling—1:30 p. m.

SUNDAY ONLY.

Leave Plainfield—10:30 a. m., 4:30 p. m.

J. W. CAMPBELL, Mgr., 310 Park Ave. Phone 130, Plainfield.

ARRIVAL AND DEPARTURE OF MAILS AT PLAINFIELD POSTOFFICE.

May 20th, 1914.

NEW YORK MAILS. Arrive—5:30, 8:00 8.40, 11:45 a. m., 1:30, 2:30, 5:00, 5:35 8:30 p. m., 12 midnight. Close—6:30, 7:45, 10:00, 10:45 a. m., 12 noon, 2:00, 3:50, 5.45, 7:45, 9:00 p. m.

SOMERVILLE AND EASTON. Arrive—8:40, 10:45 a. m., 12:45 and 7:08 p. m. Close—6:30, 7:45 a. m., 1:30, 4:30 p. m.

PHILADELPHIA—Direct. Arrive—5:30 8:00, 9:40, 11:45 a. m., 12:30, 2:30, 7:00 p. m. Close—6:30, 11:30 a. m., 1.30, 3:50 6:50, 9:00 p. m.

THROUGH FAST MAIL FOR EAST. Close—12 noon, 2:00, 3:50, 5:45 p. m.

DIRECT THROUGH FAST MAIL FOR WEST. Close—6:30, 11:30 a. m., 1:30, 5:00 and 9:00 p. m.

DIRECT SOUTHERN MAILS. Close—6:30, 11:30 a. m., 1:30, 7:00 and 9:00 p. m.

PENNSYLVANIA. West of Easton. Close—6:30 a. m., 1.30, 5:00, 7:00 p. m.

ELIZABETH—Direct. Arrive—5:30, 8:40 a. m., 1:30, 2:00, 5.30 p. m. Close 7:45, 10:00 a. m., 12 noon, 5:45, 9:00 p. m.

NEWARK—Direct. Arrive—5:30, 8:45 a. m., 1:30, 2:30, 5:30 p. m. Close—6:30, 7:45, 10:45 a. m., 12 noon, 2:00, 3:50, 5:45, 9:00 p. m.

WATCHUNG. Arrive—1.00, 6.45 p. m. Close—9:00 a. m., 5:30 p. m.

WARRENVILLE. Arrive—1:00 p. m. Close—9:00 a. m.

SUNDAY MAILS. Office open from 9:? to 10:30 a. m.

A. E. HOAGLAND, P. M.

805 North Avenue. Telephone 2?0-W.
A. Colucci
SEWER & GENERAL CONTRACTOR
Estimates Cheerfully Given.
All work warranted. Best reference.
6 17 tf

PHONE YOUR ADS

PLAINFIELD DAILY PRESS
TEN PAGES — PLAINFIELD, NEW JERSEY, TUESDAY, JULY 14, 1914 — TEN PAGES — Two Cents a Copy, $5 a Year
OPPOSE PLANS FOR STREET PA
MACADAM PREFERRED
TROPHY NIGHT AT CLUB
CELEBRATION PLANNED
LEFT ALL TO A FRIEND
ATTENDANCE FIGURES
BOY STRUCK BY CAR
PLAINFIELD
FLYNN IS MADE POLICE CAPTAIN
THE COUNCIL CONFORMS

1300

ONE CENT A WORD

3COOP, THE CUB REPORTER — THE BOSS HASN'T TUMBLED YET — BY "HOP"

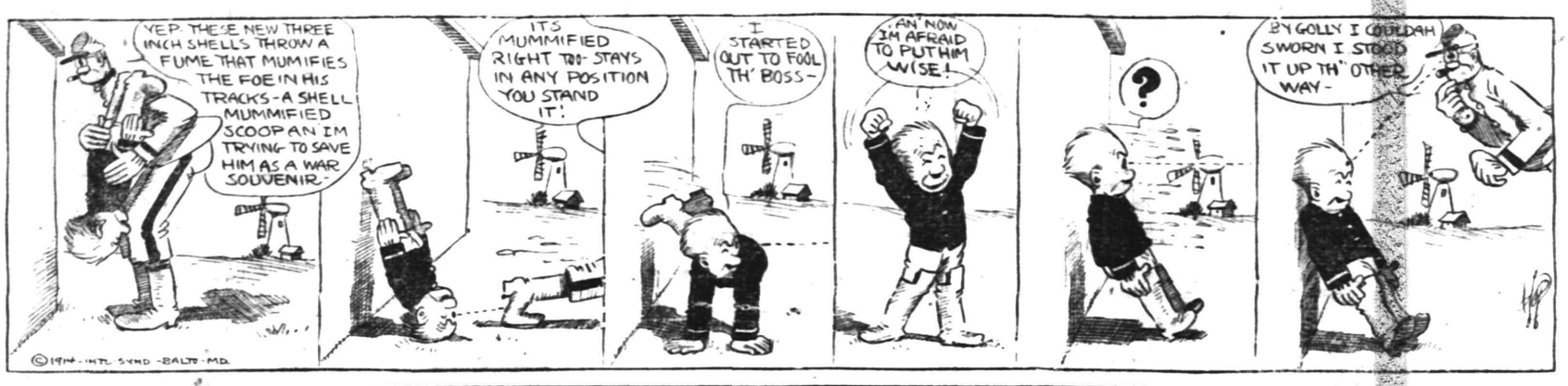

THE PLAINFIELD THEATRE

"The most marvelous photograph ever taken" is the way Dr. Paul Bartsch, of the Smithsonian Institution, described the remarkable films called "Thirty Leagues Under the Sea," now running to packed houses in New York and which will be seen at the Plainfield Theatre, tomorrow and Saturday. In these pictures the eye of man beholds for the first time the wonders and beauties that lie far below the ocean's surface. This panorama of nature's hidden marvels pleases theatre-goers a new sensation and has resulted in packing the theatres in every city where they have been presented. The audience is made to realize that the audacious imagination of Jules Verne in his fantastic tale of a trip under the sea was a prophetic dream that is made to come true through the Williamson submarine invention. These remarkable pictures, taken in the crystal waters of the West Indies, are as clear as if made in a photographic studio. After months of experience, during which the difficulties of water densities and light values were overcome, the Williamson Brothers are now able to present thousands of feet of film, telling a story of ocean depths which at times is even more exciting than the most fascinating melodrama.

There is in "Cabiria," the stupendous photo spectacle by D'Annunzio, that is to be shown at the Plainfield Theatre, on Monday and Tuesday, November 9 and 10, a very tender love interest which starts at the beginning of the picture and is maintained all through the two hours and forty minutes which are taken in exhibiting the picture. A little girl, "Cabiria," is rescued from sacrifices to the God Moloch by a crivarious Roman patrician. They are parted. She becomes a slave to the Carthaginian princess. The patrician goes to fight in the battles of the Roman Republic. Nevertheless he is true to the sentiment which the beautiful little Sicilian girl has inspired in him. In after years he rescues her from Carthaginian persecutors. He saves her from destruction and molestation at the hands of the furious high priest and finally when the storm and carnage of the great epoch is cleared away he takes the beautiful girl to his home in Rome as his bride. His Fidus Achates is a collossal slave who helps him to preserve the girl. This slave's devotion to his patrician master furnishes one of the most pathetic episodes in the spectacle.

The SFRRELL Studios

DO YOUR CHRISTMAS SHOPPING EARLY

We have a beautiful new line cards and gifts. Specializing in useful and attractive gifts from ..... 25c to $2.00

247 W. FRONT STREET.

A RENOWNED BRAND

Our "WALDORF" CANNED GOODS are justly celebrated for their Fine Flavor and Quality. Peas, Tomatoes, Asparagus, String Beans, etc., at Reasonable Prices.
Try them and you'll know the reason why.

W. W. Dunn
Park Ave. Near Fifth Street.

REAL ESTATE INSURANCE
MANNING & CURTIS
106 DEPOT PARK

CLOTHING ON CREDIT AT CASH PRICES
$1 WEEKLY TO ALL

Politeness

costs nothing, but it is very unusual to find a credit-giving firm that is always polite to all its customers.

But that is our policy—one of the rocks on which our business is founded. No matter how much you are prejudiced against buying on credit by the rude treatment so common elsewhere, call on us and learn of our different way.

CLOTHING, SHOES, HATS
J. A. LAURIE & CO.
404 West Front Street, PLAINFIELD, N. J.

AUCTION SALE

of choice household furniture, MADISON AVENUE, Babcock Building, on FRIDAY, NOV. 6, 1914, commencing at 1:30 p. m. The following is a partial list of articles to be sold: One handsome rosewood parlor suite, hand carved; rosewood center table, mahoghany card table, mahogany fiddle back shairs, mahogany bureaus and rockers, round new oak extension table, square extension tables, and chairs to match, quarter oak sideboard and buffet, several chiffoniers, oak bureaus, several enamel bed springs and mattresses, extension couches, several carpets and rugs, mattings, linoleum, a number of brnt wood boxes and plaques, burnt wood cabinet, a choice lot of wall pictures in oil and etchings, books, silver knives and forks, spoons, bric-a-brac, China, glassware and kitchen utensils, and many other articles, all of which are in fine condition. Don't miss this sale. Nice goods and can be seen day of sale from 1 to 1:30 p. m.

R. MURRAY, Auctioneer,
11 4 2 326 West Front St., city.

HODGE'S PHARMACY
Y. M. C. A. BUILDING.
BELLE MEAD SWEETS
Telephone 62

Probably

You are not aware that we are selling bulbs of all varieties for pots or planting out cheaper than they can be obtained elsewhere.

We are cutting daily from our fifteen greenhouses quantites of Roses, Carnations, Chrysanthemums, etc.

Floral designs, wedding boquets and decorations at lowest prices; satisfaction guaranteed.

Cut Flowers delivered to any city in the United States.

Let us call on you and submit plans and prices for your landscape work; we have a large stock of evergreens, ornamental trees and shrubs.

Charles L. Stanley
Store 150 E. Front St. Phone 928
Greenhouses South Ave. Phone 331-J

Established 1872.
P. CASEY & SON,
Undertakers and Embalmers.
Office 116 Park Ave. | Telephone 2331 | Residence 417 W. 3rd St.
N. Y. Office, 10 E. 22nd St. Tel. 2094 Gramercy

H. DeMOTT
UNDERTAKER.
56 Somerset St. 'Phone 1128-W

CLASSIFIED RATES.

One cent a word for first insertion, one-half a cent a word for each subsequent insertion of the same advertisement for less than one month. Fifty cents a line for one month. **Double Charge for Capitals. No advertisement received for less than 10 cents. No display or black face type used in this column.**

The Plainfield Daily Press cannot give information regarding advertisements for which answers are to be sent care of the Press. Persons replying to office addresses must mail or leave written answers as stated in advertisement.

T. A. MOORE
UNDERTAKER
612 E Sixth St.
Tel. 741-R

Estab. 1868 Tel. 2354
J. J. & C. A. HIGGINS
UNDERTAKERS.
Private Funeral Chapel
109-111 West Fourth Street
Auto Cortege for Long Distance.

A. M. RUNYON & SON,
UNDERTAKERS
102 Park Avenue. Telephone No. 40
Office open day and night.
Office of Hillside Cemetery.
New York office—30 Great Jones St
Tel. call 3345-Spring.
New York Embalmers License—1220
New York Registered Licensed Undertaker No. 515.

L. L. MANNING & SON,
STEAM OR HOT WATER WORKS
Corner Central Ave. and West Front St

ROOMS AND BOARD.

APARTMENTS with private bath, also single rooms. Apply L. Hellstrom, 312 East Seventh street. 10 7 1mo

ROOMS AND BOARD—Very pleasant rooms with board. The Plainfield, 515 Park avenue. 11 5 3

ROOM with board. 149 Crescent avenue, 'phone 447-J. 11 4 1mo

ROOMS AND BOARD—Desirable rooms with board. The Plainfield, 515 Park avenue. 11 1 3

TO LET—Furnished room to let, for gentleman; all improvements. Apply 426 Watchung avenue. 11 2 3

LOST AND FOUND.

LOST—Large black and tan hound; reward. 1069 Hillside avenue. 10 26 tf

LOST—English brindle bull dog, answers to name of Nemo. Return to C. W. Eoff, 340 Franklin place; reward. 11 4 2

LOST—Tuesday morning, gold watch. Reward, 65 Grandview avenue.

LOST—A linen sewing bag, on Eighth street at about 5:30 p.m., containing sewing articles and work. A reward will be given on return to 151 East Seventh street. 11 5 2

AUTOMOBILES FOR SALE.

FOR SALE—Oldsmobile in perfect order; newly painted, laundalet and touring body. Mr. Ford, Montague avenue, Scotch Plains. 11 5 3

REAL ESTATE FOR SALE.

FOR SALE—Two small houses, Nos. 660 and 662 South Second St. Apply J. T. Vail, 177 North avenue. 6 2 tf

WANTED TO RENT.

WANTED—3 rooms for light housekeeping, central; reasonable. Telephone 103. 11 4 3

FOR SALE.

FOR SALE—Handsome long black broadcloth coat with Persian lamb collar, nearly new. Address Refined, care Press. 11 4 3

FOR SALE—Butter and egg business, retailing of 7 tubs of butter; 8 crates of eggs a week. Butter and Eggs, care Press. 11 4 4

FOR SALE—Buff orpingtons. Call Mr. Ford, Montague avenue, Scotch Plains. 11 5 3

FOR SALE—Couch hammock, spring, chairs and mattress, complete. Address Bargain, care Press. 11 4 3

FOR SALE—Cook stove, good as new, $14. 752 East Second street. 11 4 3

FOR SALE—Fine bred French bull dog, year old; fond of children. 'Phone 1550-J. 11 4 3

FOR SALE—Pool table in good condition, cheap. 205 Grant avenue. 11 4 12

FOR SALE—Cow. 1203 North avenue. 10 31 6

BEAUTIFUL fur coat and muff, sell very reasonable; too small. Call 104 West Fourth street. 11 2 3

FOR SALE—Fine mahogany upright piano, in perfect condition, $125 cash. Address Piano, care Press, or tel. 2399-W. 11 2 3

FOR SALE—Baker and Ithica shotgun, cheap. Call evenings, 120 Duer street. 11 2 3

FOR SALE—For $1,250 a double-house with improvements, $250 cash, balance first mortgage for 3 years at 5 per cent. Call evening, 1346 West Front street. 10 30 6

SITUATIONS WANTED—FEMALE.

NURSE wishes position on invalid or nervous cases. Miss A. Gray, 6 Howard street. 10 9 tf

TWO Swedish girls, one lately landed, wish positions. Please call at 711 West Fourth street.

COLORED girl wants position at general housework, reference. 452 West Second street. 11 5 2

WHITE woman wants work by the day. 221 New street. 11 4 3

DANISH girl wishes position as cook and waitress, reference. Address Cook, care Daily Press. 11 5 3

POLISH girl wishes position at general housework, plain cook and laundress; reference. 1432 West Third street. 11 4 2

MONEY TO LOAN.

MONEY TO LOAN on bond and mortgage. J. T. Vail. 8 20 tf

$6,000 TO LOAN at 5 per cent. W. H. Abbott, 134 North Ave. 5 7 tf

MONEY TO LOAN on mortgage. H. R. Linbarger, 146 Park avenue; 'phone 1515. 9 17 tf

MONEY TO LOAN on mortgage. Manning & Curtis, 106 Depot Park. 10 14 tf

MONEY TO LOAN on bond and mortgage. Mulford, opposite depot. 12 28 tf

EMPLOYMYENT AGENCIES.

MURRAY'S Employment Registry office, 326 West Front street, near Grove street, for reliable help only, we always have good situations for such and only charge a very moderate fee. 'Phone 666. 3 6 tf

FOR reliable help call Mrs. Reed's Employment Office, 821 Richmond street; 'phone 459-W. 11 2 1mo

MRS. KELLER'S Employment Agency, 22 Somerset place; all nationalities. 'Phone 1724. 2 2 tf

HELP WANTED—FEMALE.

WAITRESS wanted (white), must be well trained and have good references. Apply 1000 Central avenue. 11 2 tf

TO CARE for children and do chamber work, reference required. Call 414 West Eighth street. 11 4 2

FOR RENT.

HOUSES, $12 to $50; flats, $1 to $30; stores, $7 upwards. D. McInnes, 824 West Third street. Tel. 1198-W. 6 30 tf

BARN TO RENT—Suitable for automobiles or other vehicles; 110 East Fifth street. Inquire of Wm. A. Coddington, 212 Park avenue. 11 5 3eod

FOR RENT—1 or 2 large light rooms, furnished or unfurnished. 426 Madison avenue. 11 5 3

FOR RENT—1117 West Front street, 7-room house, reception hall and bath; all improvements. 10 27 12

FLAT TO LET—6 rooms and all improvements. Inquire at The Leader store, 223 West Front street. 10 26 tf

TO LET—Attractive, up-to-date 8-room house, every improvement; select neighborhood. Key at 80 Mercer avenue. 10 6 1mo

4 AND 5 room apartment to let on Webster place, near Seventh street with improvements. Call 770 Woodland avenue. Tel. 1687-W. 10 28 t

HOUSES TO LET—208 Spooner avenue, 329 Prescott place. Inquire N. Meyers, 121 Watchung avenue. 10 31 tf

ATTRACTIVE apartment, six rooms and bath, recently decorated; corner Watchung avenue and Fifth street. Apply at Neuman Brothers. 10 23 tf

TO LET—2 houses, 4 rooms each, $10. Cormick McDonough, 36 Fairview avenue. 10 24 tf

FOR RENT— rooms, very cheap. Manley, 321 Park avenue. 8 20 tf

TEN-ROOM house, 418 East Second street; all improvements. William Newcorn. 9 19

TO LET—Reasonable, rooms furnished, all improvements. 203 West Fifth street. 10 30 t

TO LET—Four-room house with improvements, $10. 1346 West Front street. 10 30 6

TO LET—Apartment, five large rooms with improvements, $14. T. Callahan and Son, Third and Richmond streets. 10 24 tf eod

2 FIVE-ROOM apartments, first and second floors, all improvements; rent $16 and $17; 188 Somerset street. Apply 400 Somerset street. 10 22 1mo

TO LET—6-room house and bath, with all improvements; just recently renovated, in good location and neighborhood. Apply 23 Vine street. 10 17 tf

MOVING PICTURE OR STEREOPTICON SHEET FOR RENT; big enough for the largest hall. Apply Daily Press office.

TO LET—5 room apartment, central location; all improvements. Inquire 306 East Front street. 4 25 t

TO LET—Office in the Kresge building, 130-138 West Front street, every improvement, rent reasonable. Chas. H. Lyman & Son, 220 Park avenue. 5 9 t

TO LET—Heated flat, 4 or 5 rooms. 724 West Third street. 11 4 6

SITUATIONS WANTED—MALE.

WANTED—Cellars to clean and whitewash a specialty. 663 South Second street, 'phone 372. 10 30 6

AN AMERICAN man, white in color, character and habits, with gumption, energy and adaptability, wants employment. Address F. W. D., Press. 10 29 6

MISCELLANEOUS.

INSURANCE, ALL BRANCHES AGENT FOR NATIONAL SURETY C. J. T. VAIL. 9 2 tf

TAXIDERMIST—T. W. Sisty, Wayside Park, opposite Dunellen car barns; 20 years' experience mounting birds and animals. 'Phone 1299-J, Dunellen, N. J. 10 14 2mo

NEUMAN BROS.
Are Offering the Following Specials:

Granulated Sugar, lb 6c
Quaker Oatmeal, 3 packages .....
Mother's Oats, 3 packages 25c
Hecker's Oats, 3 packages .....
Kirkman's Borax Soap, 6 cakes 25c
$4.00 Per Box.

NEUMAN BROS.
GROCERS
Watchung Ave. and Fifth St. Telephone 760
Efficient and Rapid Delivery Service to All Parts of the City

Mono Storage
WAREHOUSE
North Avenue
OPP. FREIGHT HOUSE
125 East Front Street

HAND'S EXPRESS CO.
OLD RELIABLE
STORAGE
All Rooms Separate, Light and Dry
Furniture Packed and Shipped
Office 69 Somerset St 'Phone 541

MURRAY'S STORAGE WAREROOMS
THE OLDEST IN THE CITY.
AT 326 TO 332 WEST FRONT ST.
Near Grove St.; all the rooms are separate, airy and dry; large and small, at very moderate prices. Many years' experience in buying, selling, handling, packing and appraising goods.
Auction Rooms at 326 West Front Street.
R. Murray, Auctioneer, 326 West Front St. Phone 666

AUCTIONEERS

The Leading
Auctioneers
W. A. SCHORB & CO.
Also Dealers in Second Hand Furniture—Bought and Sold.
120 Madison Av., Jackson Blg
Telephone 1707-W.

ADVERTISEMENTS
—FOR—
NEW YORK HERALD
WORLD, TIMES, SUN, JOURNAL
TELEGRAM, AMERICAN,
BROOKLYN EAGLE, GLOBE
—AND—
NEWARK EVENING NEWS
RECEIVED AT
PLAINFIELD DAILY PRESS
AT REGULAR OFFICE RATES.

ORGANIZED 1864

THE
FIRST NATIONAL BANK
OF PLAINFIELD.

A COMMERCIAL BANK WITH SAVINGS and SAFE DEPOSIT DEPARTMENTS.

FOUR PER CENT INTEREST PAID ON SAVINGS ACCOUNTS.

LOOKING AHEAD

is one of the requisites of

GETTING AHEAD

Make the most of the present by planning for the future and include in your plan an account in our Special Department which will earn for you 4% compound interest.

THE PLAINFIELD TRUST COMPANY

Resources $5,000,000.00

ROTH & CO.

FRESH FISH

WHITE FLAKE CRAB MEAT, lb	75c
Small Choice BOSTON MACKEREL, each	6c
FRESH HERRING, lb	6c
FRESH FLOUNDERS, lb	8c
FRESH HADDOCK, lb	8c
Fresh Caught Long Branch WEAK FISH, lb	10c
BOSTON MACKEREL, lb	12½c
BLUE FISH, 4½ to 5 lbs, lb	
Fancy Green BUTTER FISH, (large), lb	
COD HALIBUT STRIPED BASS SALMON	
Special, just arrived; big special, fancy sweet BUTTER, lb	38c
STRICTLY FRESH EGGS, dozen	45c
Light Smoked FINNAN HADDIE, lb	15c
Choice Ducks (Order for Sunday) Fancy Turkeys	

Enamel-Ware Sale

The assortment consists of Pudding Pans, Milk Pans, Bowls and Basins in **Pure White, Four-Coated Extra Heavy Lisk Ware;** an article in this assortment

25c each

The Enameled Kitchen Range displayed in our window still attracts attention. This is the latest production in range building and is guaranteed not to chip.

Don't fail to see this line if you need a stove.

A. M. GRIFFEN CO.

119-121-123 E. Front St., Plainfield N. J.

Two 'Phones 6—214

CASH or CREDIT

CLOTHING CLOAKS

BERNSTEIN OUTFITTING COMPANY

HATS SHOES

204 W. Front Street Plainfield N.J.

1 Flight Up Over the Lyric. Open Evening Till 9 o'clock.

Formerly Nat. Bernstein, of 222 West Front Street.

UPHOLSTERING

WINDOW SHADES

AWNINGS

Frank G. Wikoff

721 W. Fourth St. Tel. 2525-J.

L. Moraller & Son

WATCHMAKERS and JEWELERS

WATCHES

CLOCKS and

JEWELRY

Fine Watch and Clock Repairing Specialty

119 Park Ave. Plainfield, N. J.

FLOORS

HARDWOOD AND PARQUET

Old Floors Refinished.

S. E. WARD & CO.

108 Depot Park, Manning Building

Plainfield, N. J. 'Phone 322-R.

NEW JERSEY CENTRAL

TRAINS LEAVE PLAINFIELD.

For New York—2:10, 3:41, 5:08, 5:40 (5:52 except holidays), 6:27, 6:55, 7:22 (7:26 except holidays), 7:41, 7:44, (7:55 except holidays) 7:58, 8:12, 8:30 (except holidays), 8:36, 8:42, 8:59, 9:29, 9:53, 10:23, 11:27, 11:52 a. m.; 12:34, 12:58, 1:44, 2:25, 2:39, 2:55, 3:12, 4:01, 4:13, 4:36, 5:39, 6:25, 6:47, 7:41, 8:27, 9:27, 9:30, 10:15, 10:36, 11:43 p. m. Sunday—2:10, 3:41, 5:40, 7:25, 7:58, 8:52, 9:34, 9:49, 10:37, 11:52 a. m. 12:39, 12:58, 1:28, 2:09, 2:15, 2:55, 3:17, 4:29, 5:34, 7:14, 8:13, 8:27, 8:35, 8:39, 9:27, 10:21, 10:36 p. m.

For Newark—5:08, 6:27, (7:05 through train to Newark), 7:41, 8:36, 9:29, 10:26, 11:27 a. m., 12:34, 12:58, 1:44, 2:39, 2:55, 4:13, 4:36, 5:39, 6:25, 6:47, 7:41, 8:27, 9:30, 10:36 p. m. Sunday—7:23, 8:52, 9:34, 10:37 a. m., 12:39, 12:58, 1:28, 2:09, 2:55, 3:17, 4:29, 5:34, 7:14, 8:13, 8:35, 8:39, 9:27, 10:36 p. m.

For Easton, Bethlehem, Allentown and Mauch Chunk—5:18, *8:20, 9:44, 11:27 a. m., 2:00, 3:24, 5:44, (6:59 to Easton) p. m. Sunday—5:19, *9:44, 10:57 a. m., 1:58, 5:44, 7:05 p. m.

For Wilkesbarre and Scranton—5:18, 9:44 a. m., 5:44 p. m. Sunday—5:19, 10:57 a. m., 5:44 p. m.

For Red Bank, Long Branch and Asbury Park, etc.—3:41, 8:12, (9:29 Red Bank), 11:27 a. m., (12:34 Saturday only) (12:58 Red Bank only), (3:12 Red Bank only), 4:36, 6:25, 8:27, 11:43 p. m. Sundays—3:41, (7:58 Red Bank only) 8:52 a. m., (9:40 Red Bank only), (12:1 Red Bank only), 3:17, (8:13 Red Bank only), 8:35 p. m.

For Atlantic City—3:41, 9:29 a. m. (12:3 Saturdays only), 3:12. Sunday—9:40 a. m. 2:15 p. m.

For Philadelphia—6:28, 7:39, 8:45, 10:43, 11:53 a. m., 12:42, 1:54, 2:45, 3:13, 6:44, 8:47, 9:46, 10:48 p. m., 1:20 a. m. Sunday—5:19, 8:45, 9:39, 9:57, 10:39, 10:43, 11:41 a. m., 12:42, 1:44, 2:45, 3:42, 4:39, 4:56, 5:35, 6:39, 6:44, 8:47, 9:46, 10:55, 11:54 p. m., 1:20 a. m.

For Baltimore and Washington. Daily—8:45, 10:47 a. m., 12:42, 2:45, 6:44 p. m.

*Except Munch Chunk. 6-4-1

—Daily Press want advs. pay.

EDUCATIONAL.

Ninteenth Season.

MR. FREDERICK F. DAWES

Assistant Teacher with Mr. T. George Dodworth 12 East Forty-ninth Street, New York

CLASSES FOR DANCING AND POLITE TRAINING

AT

SEMINARY HALL

PLAINFIELD, N. J.

Commencing Tuesday, October 13, 1914 9 8 2m

HOTELS.

HOTEL WALDORF

HENRY WINDHAM, Prop.

EAST FRONT STREET.

Gottfried Krueger's Extra Beer on draught. Imported Wines, Liquors and Cigars. Hotel accommodation and private Dining Room.

HOTEL SOMERSET

Newly Painted and papered throughout. Table Board and Rooms by Day or Week.

Piel Bros. and Kruger's Beer on draught.

W. G. FEASTER, Proprietor.

97 Somerset Street Tel. 99

WEINMAN'S CAFE

GENERAL NEWS TICKER.

Stock quotations. Up to the Minute.

'PHONE 1527.

Weiss says

UNLESS YOU BUY STATIONERY HERE

YOU LOSE OUT

on the three most important essentials—

STYLE QUALITY PRICE

and when you lose out on even one of those three things there's not much satisfaction left for you. Our stationery stock excels in all those points.

—The latest, most attractive and most fashionable styles.

—The highest quality in manufacture and finish.

—Prices lower than inferior quality and style cost elsewhere.

SYMPHONY LAWN

Stationery that bespeaks distinction and quality at a glance. Instantly a favorite with all who want the best at a moderate price.

40 cents and upwards per box

Weiss'

BORO DRUG STORE

The Rexall Store

SOMERSET ST. AND CRAIG PLACE

'Phone 161.

Prompt delivery to all parts of the City.

tu-th-s t.

SPECIAL

For Friday and Saturday

5 lbs Sugar	30c
3 cans Good Milk	25c
3 pkgs. Macaroni or Spaghetti	25c
3 cans Peas, Corn and Tomatoes	25c
3 cans Campbell's Soups	25c
3 cans Campbell's Beans	25c
3 pkgs. Mother's Oats	25c
1 bottle (reg. 20c) Catsup	13c
16 quart basket Apples	50c
8 quarts White Potatoes	25c
8 quarts Sweet Potatoes	28c
1 box Rona Cocoa	20c
½-lb pkg. Lipton Tea	25c
3 cans Dutch Cleanser	25c
All kinds of 5c Soap	4½c
1 lb Good Coffee	25c

C. O. SMITH

Cor. 4th and Liberty Sts.

Telephone 1346.

RITZ Inc.

BABCOCK BUILDING

CANDIES, ICE CREAM

DAINTY LUNCH

—If you have a really desirable house or apartment to rent, your "ad" will constitute GOOD NEWS to some anxious people in this city.

Queen Quality Shoes

FOR WOMEN

Here is a combination hard to achieve: The only shoe in which we have found both real Comfort and Correct Style is the *Queen Quality.*

That is why we take pride in selling Queen Quality Shoes.

Prices--

$3.50 to $4.25

A. K. WILLETT

107 Park Ave.

Oldest Shoe House in Town

Firstbrook's Prices

Granulated Sugar, per lb	6c
Best Elgin Butter, per lb	38c
Swift's Butterine, pound prints	25c
Butterine (tubs), per lb	23c
Fancy Jersey Potatoes— Per bag	$2.40
Per bushel	80c
16-qt. basket	40c
Fancy Red and Yellow Onions, 16-quart basket	50c
Fancy Sweet Potatoes, 16-quart basket	50c
Fancy Greening Apples, 16-quart basket	50c
Selected N. Y. State Eggs, per dozen	25c
Mueller's and Little Boy Blue Macaroni and Spaghetti, 3 pkgs.	25c
Broken Macaroni and Spaghetti, per lb	5c
Norway Mackerel, 6 for	25c
Tomatoes, Corn and Peas, 3 cans	25c
Campbell's Soups, 3 cans	25c
Blue Tip Matches, 7 boxes	25c
Borden's Evp. Milk, 3 tall cans	25c
Best Pure Lard, per lb	15c
Best Compound Lard, per lb	10c
Grandma's Washing Powder, 2 large pkgs	25c
Florida Grape Fruit, fancy large; each	5c
Presto Flour, large pkg.	25c
Washing Soda, 7 lbs	10c
Old Dutch Cleanser, 3 boxes	25c
Cream Corn Starch, 3 pkgs	25c
Hotel Astor Rice, 3 pkgs.	25c
Shaker and Worcester Salt, 3 10c pkgs	25c
Loose Cocoanut, per lb	15c
Fancy California Prunes, 2 lbs	25c
Fancy Japan Rice, 4 lbs	25c
New Sweet Cider, per gallon	25c
Cape Cod Cranberries, 10c; 3 quarts	25c

WE GIVE S. & H. STAMPS.

FRED H. FIRSTBROOK

116 W. Front St.

Phone 1754

—Advertise in The Daily Press.

Our Board of Directors

REPRESENTATIVE OF THE LOCAL AS WELL AS THE COMMUTERS' INTEREST

F. C. Ard, Physician, Plainfield.
Geo. L. Babcock, Treas. Spicer Mfg. Co., Plainfield.
Samuel Bingaman, Geo. M. Rittenhouse & Co., New York.
Geo. S. Clay, Dillon, Thompson & Clay, New York.
J. H. Cooley, Physician, Plainfield.
R. Henry Depew, Abm. S. See & Depew, New York.
A. H. Dundon, Physician, Plainfield.
A. D. Edgar, Central R. R. of N. J., Jersey City.
Edward F. Feickert, Vice-President, Plainfield.
W. A. Garrigues, Levering & Garrigues, New York.
Geo. M. Holstein, Wm. P. Clyde & Co., New York.
Alex. Milne, Builder, Plainfield.
Wm. Newcorn, Counselor at Law, Plainfield.
Seymour Perkins, Rhoades & Co., New York.
A. W. Ransome, V. Pres. Ransome Concrete Mchy. Co., Plainfield.
M. C. Van Arsdale, Merchant, Plainfield.
J. V. E. Vanderhoef, Woodhull & Martin Co., Plainfield.
J. A. Van Mater, N. J. Zinc Co., New York.

The State Trust Company

At the sign of the clock

Capital $100,000.

The Little Lady of Your House Should Wear

VAN ARSDALE'S TRUE SHAPE

The Daintiest and Best of Children's Shoes.

You can buy Children's Shoes at all prices, but you won't have to buy them so often if you buy **"Van Arsdale's True Shape."** Designed according to nature's lines to permit natural growth and beauty without cramping or binding.

Built of most serviceable leathers. None so serviceable. None so light and easy and graceful and attractive. **None Better For the Price.**

Van Arsdale's

127 E. FRONT ST.

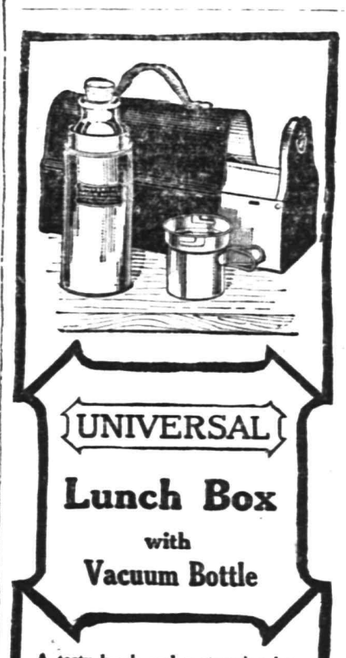

UNIVERSAL

Lunch Box with Vacuum Bottle

A tasty lunch and a steaming hot cup of coffee is what the UNIVERSAL can give you every noon.

The UNIVERSAL Vacuum Bottle, a part of every UNIVERSAL Lunch Box is warranted to keep the contents hot for twenty four or cold for seventy-two hours.

The drinking cup is fitted with folding handles, and locks firmly on the vacuum bottle.

The food drawer is large, thoroughly ventilated and keeps the food fresh and appetizing.

The UNIVERSAL Lunch Box is made of heavy tin, finished in dark brown with collapsible genuine leather handle.

PRICE $2.25 EACH

FOR SALE BY

GAYLE Hardware Co.

Front St. and Park Ave.

Telephone 398.

FRESH CAUGHT FISH

Direct From the Nets

Weak Fish, lb	10c
Snapper Blue Fish, lb	10c
Butter Fish, lb	10c
Flounders, lb	8c
Cod Fish Steak, 2 lbs	25c
Large Clams in Shell, doz	18c
Stem Clams, 3 bunches	25c
Large Oysters, 25 for	25c
100 baskets fancy pears, basket	25c

J. J. GOFF & SON

18 SOMERSET STREET.

SPECIAL—1 16-quart basket Potatoes; 5 lbs Sugar; 1 good No. 6 Broom and 2 quarts Onions, all for cash 1.00

Specials for Friday & Saturday at

B. Mann's Grocery

120 W. FOURTH STREET TEL. 409

Rosedale Baking Chocolate, ½-lb cake	14c
Hershey's Cocoa, ½-lb can	16c
Carmelo Breakfast Cocoa, quart Mason jar	23c
Very Best Butter, per lb	36c
Fancy Selected Eggs, per doz	35c
Best Compound Lard, per lb	10c
New Saurkraut just in, per lb	5c
Boneless Codfish, spec. 2 lbs	25c
New Oat Meal just in, 6 lbs	25c
New Yellow Corn Meal, 3 lbs	10c
New Graham Flour, 5-lb bag	20c
New Whole Wheat Flour, 5-lb box	25c
Sweet Cider just in, per gal	23c
New Dill Pickles, per doz	18c
20 Stamps with 3 large Rolls Toilet Paper	25c
Imperial Flour, makes good bread, large bag	79c
Fancy Smoked Cal. Hams, per lb	14½c
Fancy Sweet Potatoes, 8-qt. basket	28c
Fancy Red or Yellow Onions, 8-quart basket	28c
Fancy Baldwin Apples, 8-qt. basket	25c
New Canned Pumpkin, best New York State, large can	10c
New Mince Meat, 3 pkgs	25c
Sunbeam Brand Oat Meal, 2 large packages	15c
Blue Tip Matches, pkg. 12 5c boxes	39c
Fancy Shore Mackerel, 3 large Fish	25c
New Prepared Buckwheat, large package	12c
30 Stamps with 1 lb Coffee	30c
10 Stamps with a pkg. Macaroni	10c
Finest American Cheese, lb	22c
100 Stamps with 1 lb Tea	60c
10 Stamps with 1 doz. boxes Matches	12c
10 Stamps with 1 box 2 in 1 Shoe Polish	10c

Walk-Over Shoes

$3.50 $4.00 $5.00

THE "SCOUT" LAST

For the man who prefers a shorter vamped model—Try it.

RADIUM CALF.

TAN.

PATENT.

Scout Blucher $3.50, $4.00.

M. ABRAMS

229 West Front Street

An Established Furrier

LIKE CHARLES KURTZMAN

With a reputation slowly built up by years of square dealing to maintain is the man from whom YOU should buy your furs. Kurtzman is not unknown to you. Year after year he is on the job in the same location, giving the people the value of his experience and skill as a buyer and offering Fur Values such as no other store can duplicate.

Charles Kurtzman

Furs of Quality

178 E. Front St.

MANUFACTURING FURRIER

178 East Front Street Plainfield, N. J.

On Our Merits

We do not seek business by influence, but rather endeavor to influence business by giving the best results.

If we cannot convince you that we ought to write your insurance, we shall be at least grateful for an opportunity of presenting our case.

Automobile Fire at 1%.

REAL ESTATE LOANS RENTS

GEO. M. CLARKE CO. Babcock Bldg. Telephone 205 Plainfield

INSURANCE OF ALL KINDS.

C. C. SMITH, Prop. Plainfield Tel. 2327-W. Dunellen Tel., 2842-R

SMITH'S AUTO EXPRESS

Furniture and Pianos Boxed, Packed and Shipped

MOTOR VANS for Long Distance Moving

150 NORTH AVE., PLAINFIELD, N. J. OFFICE 239 FRONT ST., DUNELLEN, N. J.

LOCAL NEWS OF INTEREST will always be found in the classified columns on the page before the last.

PLAINFIELD DAILY PRESS

THE WEATHER. Fair tonight and Saturday, light northwest winds, becoming southeast Saturday. Max., 62; min., 41.

Established May 10, 1887. SIXTEEN PAGES PLAINFIELD, NEW JERSEY, FRIDAY, NOVEMBER 6, 1914. SIXTEEN PAGES Two Cents a Copy, $5 a Year.

COMPANY K WANT BETTER QUARTERS

Local Militiamen Appeal to Board of Freeholders for New Home.

NEED FINANCIAL AID

Director Cady Appoints Committee of Five with J. Hervey Doane as Chairman, to Consider the Matter. Board Allows $3 Premium for Fox.

Elizabeth, Nov. 6—Company K of the National Guard, complained to the Board of Freeholders, at the Board's meeting, yesterday, that its quarters are inadequate for its needs and asked the Board to select new quarters and notify the State Military Board of the selection, in accordance with the law. The appeal for aid was made by Captain Charles A Peterson, who told of the company's excellent record throughout the State and the dire need of financial support from the county for its new home.

Freeholder Doane supplemented the letter by stating that the organization bore an excellent reputation and had a splendid record during the fourteen years of its existence, and that at times its members had contributed from their private fortunes to its welfare. Director Cady appointed a special committee of five, under the chairmanship of Mr. Doane, to consider the matter.

A resolution providing for the county's share of the expense of replanking a bridge at Rock avenue, over Green Brook, Plainfield, in cooperation with Somerset county, was adopted.

Thomas Norton, of Fanwood, asked the Board to recompense him to the extent of $54.80 for damage to his automobile due, he claimed, to contact with a culvert cover improperly laid. He was going from Westfield to Fanwood at the time. The matter was referred to the county attorney. It was decided to ask the Somerset County Tax Board to exempt this county from paying $39 taxes on lands in that county, adjoining Bonnie Burn Sanitorium.

Robert L. Rogers, of New Providence, was allowed a $3 premium, under the advice of the county attorney, for shooting a gray fox.

ONE HUNDRED AND TWENTY DAYS FOR SHOOTING BUNNY

Charged with killing a wild rabbit which boys had chased into his yard, Oscar Phillipson, of Manning avenue, North Plainfield, was arraigned before Justice of the Peace Snape, in the borough court, yesterday afternoon, and fined $100 with the option of spending ninety days in the county jail, for shooting game out of season, and $20 and the costs of court or twenty days in the county jail for using a repeating rifle.

The offense was alleged to have been committed Tuesday afternoon, and the young man was arrested at his home by Game Warden William Hoblitzel, of Rahway. The defendant was indignant when arraigned in court and was inclined to be fresh. He was unable to pay the fine and was remanded to serve 120 days in the county jail.

Y. M. C. A. OFFERS FINE MOTION PICTURE PROGRAM

An exceptionally pleasing program has been selected for the Y. M. C. A. motion picture entertainment tomorrow afternoon and evening. It will include: "Snow White," "Tommy's Atonement," "The Only Veteran in Town," "Mutt and Jeff." On Saturday, November 14, afternoon and evening, the Hepworth Company's candid film portrayal of "Oliver Twist" will be shown.

ALLIED TRADES COMMITTEE PLAN A RE-ORGANIZATION

The allied trades committee which was in charge of the Labor Day parade and demonstration in this city, met last evening, and transacted considerable routine business. Another meeting of the committee will be held next Thursday evening, at which time a re-organization will take place, and the committee will become a permanent body. Work for the winter months will be made at that time.

It's Tough to be Out of Work but the unemployed may soon be able to procure something to do if they will leave their names at the Mayor's office, in the City Building, North Avenue. tf

—It will pay avery housewife to read Applegate's adv. on page 11.—Adv. ***

G. O. P. COMMITTEE TO ATTEND FUNERAL

Union County Organization Met Last Night to Act on Death of John Kean.

Members of the Union County Republican Club met in the Elizabeth headquarters last night at which time action was taken on the death of former United States Senator John Kean, which occurred at his home in Ursino, Wednesday night. Seventy active workers in the organization answered Chairman William Newcorn's call and a committee composed of the following members was appointed to draw up fitting resolutions on the death of the noted statesman and business man: Robert Hues, of Elizabeth, chairman; Donald McLean, of Elizabeth; John W. Cliff, of Summit; Charles N. Codding, of Westfield, and John J. Carroll, of Plainfield. The resolutions will be presented to the county committee at its meeting to be held in the Elizabeth headquarters next Monday night.

The above named committee was also authorized to select a fitting floral tribute in behalf of the organization and to have it sent to the home prior to the funeral tomorrow afternoon. The committee decided to attend the funeral in a body tomorrow afternoon, meeting at the Republican headquarters at 1:30, and marching from there to the St. John's Episcopal church across the street, where the funeral services will be conducted. Eulogistic remarks on the life of the noted Jersey legislator were made by Chairman Newcorn, Robert Hues, James C. Calvert and William Wood last night. All of the speakers paid high tribute to the life and accomplishments of the deceased and reviewed the remarkable work done by him for this State and the nation.

COMMITTEE WILL CONFER WITH BOARD

Chamber of Commerce to Take Action on Equalization of Assessments.

The widespread dissatisfaction over the raise in assessment valuations in Plainfield was the main topic of discussion brought to the attention of the Chamber of Commerce at its monthly meeting, last night. The session was presided over by President Newton B. Smalley and considerable enthusiasm was in evidence during the meeting. A committee composed of Vice-President Peter J. McDonough, Counsel Winfield S. Angleman and President Smalley was appointed to inquire into the number of complaints that have been received concerning the valuations and to present the matter to the Union County Board for the Equalization of Taxes.

It is requested that all tax-payers having reason for complaint send their grievances to the Chamber of Commerce together with the assessments of this year and that of recent previous years. A communication was received from the Commercial Club, of the Plainfield High School, requesting the Chamber to send a representative on Wednesday, November 18, to address the club at 2 o'clock in the school auditorium. President Smalley was invested with authority to carry out this request and will make a fitting address on that occasion. Several applications for membership were received and acted upon.

THANKSGIVING BREAKFAST.

Rev. E. Vicars Stevenson, rector of Grace Episcopal church, has invited the men of the parish to be his guests at breakfast in the parish house on Thanksgiving Day, immediately after the early celebration at 7 o'clock. The early service gives a favorable opportunity to men with later future engagements to observe the day in a fitting manner and also keep their appointments later.

EMMA SYLVIA BROOKS.

Emma Sylvia Brooks, colored, the two-year-old daughter of Mr. and Mrs. John L. Brooks, of Hackensack, who had been visiting friends in this city for the past few days, died last evening. The funeral services and burial will be made at Hackensack.

WILL HOLD A SALE.

The Missionary and Aid Society of Warren chapel, will hold a sale in the church parlors Saturday afternoon, November 14, from 2:30 to 5 o'clock. Home-made cake, candy, pies, bread and other things will be on sale.

CHRISTMAS DINNERS.

The Woman's Guild of Grace Episcopal church will, as usual, distribute Christmas dinners to a dozen or more families of the parish.

—"Snow White," motion pictures Y. M. C. A. tomorrow.—Adv. ***

—Daily Press want advs. pay.

"IMPRESSIONS OF EUROPEAN WAR"

Miss Janet E. Richards Tells Plainfield Women of Great Conflict.

CRITICIZES GERMANY

The War Parties of Warring Nations She Also Blames for Present Trouble—Urges People Not to Forget Millions of Sufferers.

More than two hundred persons gathered at the Hartridge Auditorium, yesterday afternoon, to welcome Miss Janet E. Richards, of Washington, on her return to Plainfield for her fifth series of talks on "Public Questions," and to hear an illuminative and interesting lecture on "Impressions and Recent Experiences in the European War Zone."

"In these days," said Miss Richards, "everyone has turned book, magazine and newspaper reader, for with ten countries at war, literature before the public is enormous and to keep abreast of the situation one must constantly read. It is therefore, a fairly difficult thing to bring to an aggregation of men and women anything absolutely new. The whole world now knows the history of the differences in temperament language, ideals and religion between the warring nations which have always fanned the flames of jealousy and rivalry."

But to hear them clearly reviewed,

(Continued on page 4.)

MRS. N. A. MILLER CHOSEN PRESIDENT

Succeeds Mrs. C. A. Reed as Head of King's Daughters' Union.

The resignation of Mrs. Charles A. Reed as president of the City Union of The King's Daughters, was accepted with regret at a meeting of the executive board held yesterday, at The Day Nursery, on West Front street. Mrs. Nelson A. Miller was elected to succeed Mrs. Reed, and Miss Louise Curtis was made first vice-president, and Mrs. L. R. Peterkin second vice-president. Among other things considered at the meeting was the plans for the monthly socials for mothers and the annual Christmas entertainment to be held during the holidays.

The monthly reports were presented, showing what has been accomplished at The Day Nursery. Mrs Emma Bird, matron, reported that during October 520 children had been cared for at the nursery. The various departments of work were reported to be progressing satisfactorily.

The semi-annual meeting of the organization was held at The Day Nursery in the afternoon, with Mrs Miller, the new president, in the chair. The reports of the secretary and treasurer showed that the organization is in excellent condition.

The address of the afternoon was given by Mrs. William Snyder, of Hoboken, president of the State organization. She brought interesting information as to what is being done by the various circles throughout New Jersey and also told of a plan to form a State league.

Following the business session and the address by Mrs. Snyder, there was a social hour during which tea was served by members of the different circles represented.

ANNIVERSARY MEETING OF SUNDAY SCHOOL WORKERS

The third annual meeting of the Plainfield Sunday-school Superintendents' Association is to be held Monday evening at the Seventh-Day Baptist church, for which elaborate preparations are being made. Assistant superintendents and department teachers have been invited to attend the occasion, at which time officers for the ensuing year are to be elected. The reports of the various committees are to be presented to the gathering.

The meeting is to be preceded by a supper at 6:30 under the direction of the refreshment committee of the Woman's Society of Christian Work of the church in which the affair is to be held. A feature of the gathering is to be an address by Mrs. S. A. Comstock, of Brooklyn, a well-known church worker, who will speak on the subject, "The Making of a Successful Sunday-school."

Do You Want a Job?

Efforts will be made to secure work for all who leave their names at the Mayor's office, in the City Building, North Avenue. tf

"BOB" GAILEY WILL SPEAK IN THIS CITY

Will Come Here Under Auspices of the Plainfield Princeton Club.

The Princeton Club will have Robert R. Gailey, one of Princeton's best known and most highly honored graduates, as its guest and speaker at an open meeting for the men of

Robert R. Gailey.

the city Thursday evening in the Crescent Avenue Presbyterian church parlors. Mr. Gailey has been one of the out-standing leaders of the Christian forces at work in China for the past fourteen years and he will have as his subject "Fourteen Years on the Firing Line."

Mr. Gailey, known to all Princeton men as "Bob," graduated from Princeton in 1896. He won national fame as All-American center on the Princeton football team. He was also a leader in student life and the next year became secretary of the student Young Men's Christian Association. He went to China in 1898 and was for seven years secretary of the Peking association. He was there during the Boxer War and organized the relief corps that took care of the hundreds of thousands of noncombatants.

Princeton University has sent five graduates to Peking to establish the work of the Y. M. C. A. in China's national capital. Mr. Gailey was put in charge of this work seven years ago. A magnificent building has just been completed, the gift of John Wanamaker. This building is the social center for many of the officials of China's government. It was opened officially by President Yuan Shi Kai. Mr. Gailey was in Peking during the recent revolution and again organized the relief work. He is intimately acquainted with all of China's leading officials and has the confidence of all of them, including the famous President Yuan.

Few, if any, Americans are so intimately acquainted with the inside of China's political struggles as Mr. Gailey, a giant in stature, in heart and in works. Men who hear him will never forget him.

DESCRIBED "NEW ZEALAND" AT "LADIES' NIGHT" AFFAIR

Under the auspices of the Men's Association of Warren chapel, a "ladies' night" entertainment was given at the chapel, last night. The feature of the evening was an illustrated lecture on "New Zealand," given by Rev. Mr. Hardy, who has spent considerable time in that country and is thoroughly familiar with conditions there. Mr. Hardy was on his way to England when the European war broke out and being unable to secure passage was obliged to remain abroad for sometime.

Following the lecture there was a social hour, during which refreshments were served by a committee from the Men's Association. An opportunity was afforded those present to meet Mr. Hardy and learn more about the interesting country which he pictured.

IT'S A GIRL.

A daughter arrived at the home of Mr. and Mrs. James Doig, of Manson place, this week.

Delta Electric Hand Lamps,

Burn from thirty to forty hours on one ordinary dry battery. Now on sale at Martin's Garage; $2, complete with battery.—Adv. 11 4 6 ***

—All sorts of fancy fruits and vegetables will be found at Neuman Brothers' Watchung avenue market tomorrow.—Adv. ***

COUPLE MARRIED A HALF CENTURY

Mr. and Mrs. W. Wallace Corriell Celebrate Their Fiftieth Anniversary.

PIONEER SETTLERS

Retired Business Man and One of the Oldest Voters in This City or the Borough—Has Unique Record as a Soldier.

Mr. and Mrs. W. Wallace Coriell, of 50 Lincoln place, are today celebrating in a quiet way their fiftieth wedding anniversary, entertaining neighbors and friends in an informal manner at their home in the borough. With John R. Morrison, of 11 Vine street, Mr. Coriell lays claim to the honor of being the oldest voter in this city and borough, having been born in a house that stood on the site now occupied by Firstbrook's grocery store on West Front street. He has taken an active interest in civic affairs of the two communities and his claim to being a pioneer settler is one of his proudest contentions.

Mr. and Mrs. Coriell were married November 6, 1864, by the Rev. D. Henry Miller in the parsonage of the First Baptist church in Trenton, following a courtship that developed during the war. Mr. Coriell was detailed as provost marshal at Trenton and met his future bride while at that station. Their acquaintance rapidly developed into a courtship

(Continued on page 4.)

TREAT IN STORE FOR PROCTORITES

$5,000 Concert Organ Being Installed at Front Street Playhouse.

In accordance with his plan of keeping strictly up to the minute in providing the patrons of Proctor's Theatre with the newest and best in the amusement field, Harry S. Sanderson has arranged for the installation of one of the Wurlitzer Organ Company's most improved concert organs. The preliminary excavation work is now underway and a corps of men will begin to set the instrument in place immediately after the close of tomorrow night's performances. It will in all probably be ready for use next Monday afternoon. George Warren Scott, the efficient leader of Proctor's orchestra for the past five years, will manipulate the organ, having perfected himself in the art during his course at the Boston's Conservatory of Music.

The idea of concert organs for theatre use is an innovation that has met with marked success in the Hippodrome, the Stand and other big New York houses. The one Mr. Sanderson has purchased represents an outlay of $5,000, being one of the most complete designed by the Wurlitzer concern. That it will be appreciated by the patrons of the popular Front street playhouse goes without saying, especial as the present competent orchestra will be retained in its entirety. Mr. Scott is arranging a special musical program for next week's performances.

MRS. ROBERT A. MEEKER SURPRISED BY "500" CLUB

Mrs. Robert A. Meeker, of Belvidere avenue, was given a surprise, last night, by the "500" club, of which she is a member. The occasion was the birthday anniversary of Mrs. Meeker. Cards and dancing were the features of the evening, during which a large birthday cake, decorated with yellow rosebuds, was presented to the celebrant. Refreshments were served. Mrs. Meeker received the harty congratulations of all prsent.

SPECIAL SERVICES.

The evangelistic services at Grace Methodist church, the borough, are being continued this week. Miss Emily March will be in charge of the meeting this evening. The service Sunday evening will be under the joint auspices of the several organiaztions of the church, at which time special music will be rendered by the chorus choir.

—Applegate Quality Market, 164 E. Front St., is offering money-saving prices on meat. See adv. on page 11. —Adv. ***

—Look over our display of fancy fresh fruits and vegetables, before placing your order for your Sunday supply. We have as fine an assortment as has ever been offered at this season of the year. Neuman Grocery Company.—Adv. ***

TRADE BOARD PLANS BIG RALLY MEETING

Speakers Interested in the Newark Bay Bridge Question to Attend.

Members of the Board of Trade are planning for a monster rally meeting to be held in Firemen's Hall, November 17. Civic topics of special interest to men and community workers living in this part of the State will be under discussion and representatives of the Central Railroad will be present to give short talks on the proposed bridge to span Elizabethport with Bayonne City. A number of prominent men have been secured to do the speaking on that occasion by a committee composed of A. E. Force, William L. Saunders, chairman, John A. Gaffney and T. O. Doane, Jr.

Representative delegations from Roselle, Westfield, Bound Brook, Somerville, Elizabeth, Newark and other places will be on hand on that occasion and Mayor-elect Calkins will also be present. The date for the gathering was set for after election day so that the Board might be able to secure as many of the elected candidates as possible to give speeches.

An informal reception will follow the meeting, at which time refreshments will be served by the committee of the Board of Trade. Such a meeting was the outcome of a discussion raised at the October session when the bridge question came up for discussion. This is a topic of vital interest to commuters and those who travel on the Central Railroad and has been the subject of considerable comment in other cities, particularly Bayonne and Elizabeth. A commission has been appointed to confer with the State authorities and the Central Railroad officials in the matter and it may be possible to get one or two members of this body here on November 17.

GRACE P. E. CHURCH MEN'S CLUB DINNER

Chaplain Silver, of U. S. Military Academy, Will Be the Speaker.

The first social event of the year in the activities of the Men's Club of Grace Episcopal church, will be in the nature of a very informal dinner of the members to be given in the parish house on Thursday evening, November 19. The committee in charge has insured an unusual attraction in the two speakers whom they have selected for the occasion, and the announcement of this feature will no doubt insure the attendance of a large number of guests.

Rev. H. Percy Silver, chaplian of the United States Military Academy, West Point, will be the first speaker, and it is expected that William D'Olier, of Burlington, will be the second speaker. Good old choruses will be interspersed through the dinner and a general feeling of brotherhood will be engendered. The hour of the dinner will be 6:30. "Wear your worst clothes and bring your best disposition. We feel sure we can promise an unusually interesting evening, and these prominent speakers deserve our appreciation," says the rector.

FIGHTING BETWEEN VILLA AND CARRANZA REPORTED

Del Rio, Texas, Nov. 6.—Fighting between Carranza and Villa is in progress 15 miles above the Rio Grande. All Americans have been ordered from the zone of hostilities.

Washington, Nov. 6.—Confirmation of the reported fighting between Villa and Carranza forces near Aquascalientes was unobtainable from official sources here today, no reports having reached the War Department. The Secretary of War did, however, analyze the situation near Naco, Sonora, and expressed the opinion that General Maytorena, leading the Villa forces, will not attempt to renew the battle with General Hill until he is further reinforced.

OPERATE ON CHILDREN.

The four children of Mr. and Mrs. Richard Perrine, of Westfield, but formerly of this city, who were operated upon for adenoids at Muhlenberg Hospital, Wednesday afternoon, returned to their home yesterday.

KENNEDY-COLTON.

Announcement has been made of the marriage of Miss Evona C. Kennedy to Thomas H. Colton, both of this city, which was performed April 15 last, by Rev. Dr. C. E. Herring.

—"Snow White," motion pictures Y. M. C. A. tomorrow.—Adv. ***

WAR DEADLOCK IS UNCHANGED

Germans Bombard Arras Unsuccessfully and Neither Gain at Dixmude.

BRITISH SINK YORCK

London Hears Submarine Put German Vessel Out—Turks Kill Armenians—Bombardment of Russian Port of Batum.

Paris, Nov. 6.—The Germans are again bombarding Arras, but thus far no appreciable result has been shown, according to the official statement issued by the French War Office at 3 o'clock this afternoon. There has also been no break in the deadlock of the fighting between Dixmude and the River Lys. The statement reads as follows:

"There was no appreciable change in the course of yesterday. On the whole front the contact continues with the same character as that on preceding days between Dixmude and the Lys, with neither advance or marked retreat at any one point. Violent cannonading took place at the north of Arras, and on that town, without any result in favor of the enemy.

"The German effort in Belgium and in the north of France continues. The Germans seem to be making changes in the composition of their forces, which are operating in that region, and to be reinforcing their newly formed reserve corps, which have been severely tired, by veteran troops to attempt a new offensive, or at least palliate the bloody repulses which have been inflicted upon them.

"Between the Somme and the Oise and the Meuse, there have been minor engagements. We have concentrated our advance on the village of Andechy. To the west of Roye a German wagon train has been destroyed by our artillery fire at long range. In the region of Mampcel, to the northeast of the forest of Aigle and near Berry au Bac, we have retaken the village of Sapignuel, which the Germans captured after a terrific struggle.

"In the Argonne, where our troops drove back the Germans by bayonet charges, and in the Woevre, new attempts by the enemy have been repulsed. To the northeast and to the east of the Grand Couronne of Nancy, in the region of the forest of Perroy, and between Baccarat and Blamont, our advance posts have been attacked by mixed forces, whose movements have been wholly checked.

"A great Russian victory is officially announced."

London, Nov. 6 (Central News Cable).—"There is good reason to believe that the German cruiser Yorck was sunk in Jahde Bay by a British submarine," says the naval correspondent of the Times. A statement from Berlin purporting to be an official communication, which was received yesterday from Holland, declared that the Yorck was sunk in the fog by striking a mine chain.

A despatch from Berlin, via The Hauge, says that a report from Wilhelmshaven shows that 266 men are missing from the crew of the German cruiser Yorck, which was sunk recently off the North Sea coast of Germany. 384 members of her crew, including the commander and the first officer, were taken off by another vessel.

A Stockholm despatch says a circular issued by the war insurance committee to Swedish ship owners states the Government has protested to England against the order of the British admiralty closing the North Sea.

A despatch from Petrograd says that the Russians have recaptured the Galician town of Jaroslau, and have taken 5,000 Austrian prisoners, according to a telegram received there today from Lemberg. Jaroslau is seventeen miles northwest of the Austrian fortress of Przemysl. The Austrian attempt to cut off the Russian attackers, the message says, has finally broken down, and the Austrians now are in retreat along the River San. According to Russian information, Wirballen is now the only obstacle to a general advance of the whole Russian front in East Prussia. The Germans, it is declared, soon will be forced to evacuate, being threatened by a flanking movement of the Russians. The backward movement of the remainder of the German line left this point without sufficient support.

The Russian consul general at Constantinople, arriving at Odessa, stated that the Turkish officials were as surprised as Russia by the sudden offensive taken by the Turkish fleet in the Black Sea.

Petrograd, Nov. 6 (Central News Cable).—It is reported that large numbers of Armenians in Bayazin, now occupied by the Russians, were arrested and many killed by emissaries from Constantinople on the eve of Turkey's entrance into the

(Continued on page 2.)

Saturday Specials -- Extraordinary Values --

Money Saving Opportunities Aplenty--

Following Items are Representative of What You Can Expect When You Come Here

Women's Suits $7.50
Values to $15.00.
For Saturday selling 40 fine Suits; women's and misses' sizes; up-to-date styles; as long as the lot lasts $7.50

Men's 12½c Hose 8c a Pair.
Saturday only, men's black half hose, in all sizes, at only, a pair 8c

Men's Underwear 43c.
Value 59c.
For heavy fleece lined shirts and drawers, in ecru and grey ribbed; all sizes.

Girls' Dresses 59c.
Regular $1.
Saturday only, girls' Fall Wash Dresses in sizes 6 to 14 years.

In the Basement at 5c
Values to 25c.
For Saturday only, if the lot lasts so long, one table of Granite and Tin Ware, including many items, none of which ever sell for less than 10c; your choice at .. 5c

BRASSIERES 50c.
Values to $1.
Lot of fine Brassieres, open front, embroidery trimmings; all sizes.

Baby Carriage Robes 69c.
Value $1.
For Saturday only, eider-down robes in white and blue at only ..... 69c each

Millinery
(Second Floor)
Trimmed Hats $1.98.
Values to $6.
Newest shapes trimmed with feathers and fancies; your choice $1.98
SILK PLUSH AND VELVET SHAPES 79c.
Regular values $1.50 to $2.50.
These items on sale Saturday only.

$1. Night Gowns 69c.
Women's night gowns in mercerized and crepe materials—pink and blue colors; lace yokes, etc.

$1.50 Bed Spreads $1.00
For Saturday, fine white crochet bed spreads; full double bed size $1.00

Lace Curtains $1 a Pair.
Values to $2.50.
On sale on second floor—fine lace curtains, choice of half dozen patterns, at only, a pair $1.00

10c Flannels 7c.
Heavy outing flannels in pretty stripes, light colorings; also plain white domet flannels—al lat ..... 7c a yard

White Goods 10c a Yard.
Regular Values to 25c.
For Saturday only, lot of fine white goods in crepes, voile, batiste, cross bar muslins and lawns; your choice, a yard 10c

Huck Towels 9c.
Regular 12½c.
For Saturday only, large size huck towels, plain white or red borders.

JUST RECEIVED A BIG SHIPMENT OF
SOROSIS SHOES
Shoe Department
Cor. West Front and Madison Avenue.

Women's Skirts $1
Values to $3.
Saturday only, if the lot lasts so long, women's dress skirts, choice of checks and plain colors at ..... $1.00 each

A. E. FORCE & CO.
"THE WHITE STORE"
We Give the Famous S&H Green Trading Stamps

Waists 39c
Value $1.
For Saturday only, if the lot lasts so long, women's White Waists in all sizes, at ... 39c each

DUNELLEN

All the Happenings of the Day In Plainfield's Hustling Suburb.

Mrs. Albert N. Randolph, of New Market road, is entertaining Miss Mary Drake, of Clinton.

Miss Matilda Block, daughter of Mr. and Mrs. Louis L. Block, of Orange street, has been ill since Monday evening with throat trouble.

Miss Jacintha Frescoim, of New Market road, has returned from Brooklyn, where she spent three days with a former school chum.

Mrs. Nelson Ashmead, who has been spending a week in the borough as the guest of her aunt, Mrs. J. M. Barto, of Front street, has returned to her home at Jamaica, L. I.

The monthly meeting of the Baraca Class, of the Presbyterian Sunday-school, will be held in its class rooms this evening. Refreshments will be served.

IMPROVING PROPERTY.

The Kirby house on Dunellen avenue, tenanted by Dr. H B. Arnold, is to be repainted, repaired and re-decorated throughout. Contractor James Line will do the decorating and painting. Contractor J. Newton Apgar has been given charge of the repair work.

MISS SNYDER IMPROVING.

Miss Ethel Snyder, daughter of Mr. and Mrs. William H. Snyder, of Penfield place, who has been ill for the past week, was able to be out a while yesterday for the first.

APPROACHING WEDDING.

Invitations have been sent out for the wedding of Miss Edna Shively, daughter of Councilman and Mrs. William Shively, to Russell Edmond Runyon, son of Walter G. Runyon, of Front street. The ceremony will take place at the bride's home at 5 o'clock on Wednesday afternoon, November 18.

AWARDED CONTRACT.

Contractor Firman H. Gise has been awarded the contract of laying the foundation for a new house to be erected by Edgar Shively on Lincoln avenue. Mr. Shively will have charge of the carpentry work himself. He will be assisted by Lewis Schneider.

The new Clarence T. Voorhees house on Lincoln avenue is practically completed.

TO VISIT THE SOUTH.

Bartholomew Kelly, who has just returned from a three weeks' trip down East, is said to be contemplating a longer trip through the sunny climes of the South.

Real Estate Operation Henry Wrage is suffering from an attack of eye trouble.

Mr. and Mrs. Walter Titus are now settled in their new home on Washington avenue.

Teller Charles Starker, of the local bank, is suffering from a heavy cold.

FOOTBALL GAME TOMORROW.

On the sporting page will be found the probable lineup of the Monarch football eleven in their game with the crack Michelin A. C., of Milltown, on Maurer Oval, at 3:30 o'clock tomorrow afternoon.

Arthur Voorhees, of Jackson avenue, returned to his duties as fireman on the Central Railroad today, after a week's vacation.

The new house being erected for Mark Hipp on Front street is enclosed.

THANKS VOTERS.

Although the local ticket was defeated, Democratic Committeemen Thomas Reynolds and Willard N. Apgar wish to thank the voters for the support accorded the county candidates.

It is rumored that the store in the Ratti building, which will shortly be vacated by Vincengo Tozze, the local barber, will be occupied by a branch store of the Great Atlantic and Pacific Tea Company.

Mrs. Rachael Seal, who has been visiting her son, Freight Agent S. C. Seal, has returned to Plainfield.

George Voehl, who is making a protracted visit with his family at Monticello, where they are guests of relatives, was a visitor in the borough over Election Day.

Borough Engineer Lewis T. Churchill was in Garwood on business throughout the entire day yesterday.

GAMES POSTPONED.

The games of the women's two-team tournament on the Presbyterian alleys, which, according to the schedule were to have been rolled last evening, were postponed on account of the majority of those who were to have bowled being desirous of attending the regular monthly dance of McCormick and Doyle at Columbus Hall, Plainfield. Quite a delegation of Dunellenites attended this dance.

Grandin Neighbour, son of Councilman and Mrs. Forman G. Neighbour, is spending his annual vacation from his duties in the New York office of the Central Railroad in Ohio.

Former Marshal William J. Davenport, who is now employed by the Pullman Parlor Car Company as a conductor of a St. Louis run, has moved into the David Mills house on New Market road.

William L. Wingess, the local mason, is planning a trip to Port Reading for the latter part of the week.

Dr. Thomas J. Hogan, who has been living at his country home near Blue's corner, New Market, for quite a while, is planning to make an early return to his residence on Front street.

PARTY FOR MISS TREWIN.

Miss Helen Trewin, daughter of Mr. and Mrs. Richard Trewin, was given a party on Wednesday evening at her home, 230 Front street, by her parents in honor of her birthday. The evening was pleasantly passed in singing, dancing and playing games. Refreshments were served at a late hour. Miss Trewin received many nice presents. Among those present were: Beulah Ayers, George and Josephine Hague, Jessie Sutphen, Elmira Rafti, Howard and Gordon Smith, Gilbert Bolard, Theodore Oakley, Ethel Linzer, Rost Titus, Madison Vail, William Snyder, Phoebe Voorhees, Edith Mundy, Katherine Maier, Elizabeth Trewin, Mr. and Mrs. Robert Trewin and John Trewin.

Arthur Barto, son of Mr. and Mrs. J. M. Barto, of Front street, is suffering from internal injuries received in the football game on Election Day.

Mrs. John Wehrley, of New York, who has been spending two weeks in the borough as the guest of her sister, Mrs. W. S. Frederick, of Dunellen avenue, has departed for Hampton, where she will visit friends.

PERSONAL.

Mr. and Mrs. William Jaeger, of East Second street, are the parents of a son, born to them this morning. Mr. Jaeger is driver of No. 3 hose company.

Mr. and Mrs. F. G. Luchings, of West Third street, have gone to Pittston, Pa. for a visit of several weeks.

Miss Frances Frederick, of West Fifth street, has returned from a three months' visit to relatives at Poughkeepsie, N. Y.

Harold Kriney, son of Mr. and Mrs. William R. Kriney, of East Sixth street, who was severely burned on Hallowe'en night, is recovering rapidly from his injuries.

Mrs. L. A. Mallinson, of 1133 East Second street, has been removed from Muhlenberg Hospital to her home, following an operation. Her condition is still considered serious.

HIGH SCHOOL NOTES.

Allan S. Williams, the "Snake Man," will give an illustrated lecture in the auditorium next Friday morning, on his recent trip through South America.

The boys' basketball team will start practice Monday afternoon. Captain McNamee will take charge of the squad.

The following committees have been appointed to take charge of the G. A. A play: Business manager, Elizabeth Martin; assistant business manager, Margaret Eaton; stage manager, Edith Lowry; assistants, Grace Kapelsshorn and Marion Lockwood; costume committee, Katharine Endress and Beatrice Cottrell.

RECREATION NOTES

The Dunbar Club will meet tonight at 8:15 in the Washington School. There will be a three piece orchestra tonight, so for this reason the price of admission will be raised from five to ten cents. This club is opened to all colored people of Plainfield and members will be heartily welcomed.

The Italian Club will meet tonight at 8 o'clock in the Lincoln School.

The Dramatic Club will meet tonight at 8:15 in the Washington School. There will be rehearsals of both plays, so all members of both casts are urged to be present.

The weekly municipal dance will be held Saturday night at 8:15 in the Washington School.

TWO YEARS FOR DE LUXE MEN.

New York, Nov. 6.—Federal Judge Foster today sentenced Colonel William J. Hartley and John J. Farmer, the De Luxe bookmen, to two years in the Federal penitentiary at Atlanta. The Anglo-American Office Association was fined $2,000. The men indicated that they would take an appeal.

CORPORATE COMMUNION.

The Junior Department of the Brotherhood of St. Andrew, of Grace Episcopal church, will hold a corporate communion for boys and young men on Sunday morning, November 29, at the early service. The Sunday is nearest to St. Andrew's day.

Special Bargain Week
Lace Curtains, regular $2.00 & $2.25 a pair, on sale $1.39

ROSENBAUM'S

Bargain Week Special.
Children's fancy Bonnets; $1.98 value 98c

Another Special List of Bargains for Saturday Shoppers

HONEST STATEMENTS KEYNOTE OF OUR ADS

Cloak and Suit Department
$25 Suits for $15
Just five left of the very latest styles, short coats with high Milton collar, trimmed with fur, made of wool poplin, in blue, black, green and brown; an excellent $25 value in a suit, special for $15

Children's $3.00 Coats $1.98
An assortment of good styles from 2 to 6, including boys' chinchilla; regular $3 value; on sale at 1.98

$5.98 & $6.98 Children's Coats on Sale $5
Nobby Dressy Coats with quilted linings on black, blue or Copenhagen; belted effects; all from this season's most popular styles; special 5.00

Unusually Excellent Bargains in Millinery
Fancy new trimmed hats, not one in the assortment worth less than $3 and $3.50; on sale 98c
New fancy combinations of two-color shapes in black, green or cerise; very newest smart styles; $3.50 value 1.98
$2.00 fine Plush Shapes; good assortment of different styles 98c

Corset Specials
$2.00 Corsets, standard makes, newest models—on sale 1.69
$1 W. B. Corsets 69c
50c Corsets 39c

Flannel Gowns on Sale
$1 Heavy Gowns .. 69c & 79c
59c Flannel Gowns 45c
Heavy Flannel Petticoats, full length 29c

Special Bargains In Various Departments
$1.25 Black Silk Velvet . 98c
25c Ribbons 19c
$1.25 Middies; all sizes to 20 ..... 98c
Children's Sleeping Garments, up from ... 45c
Roots' Tivoli Underwear for children; up from 50c
29c Window Shades, on sale 21c
Table Oilcloth, all colors 17c
$3 Sweaters $1.98
For men and women
$2.00 Children's Sweaters in all colors, at 1.25
$2.50 Silk Petticoats, on sale 1.79
Ladies' Waists, values to $4; on sale while they last 1.00

IT WAS A GOOD PORTRAIT.

And It Had a Sobering Effect Upon "Hollering Jones."

A well known illustrator who makes interesting western pictures once made the acquaintance of a noisy but good humored cowboy who rejoiced in the appellation of "Hollering Jones."

His physical appearance this man was typical of his kind, and the artist made several studies of him, both in repose and in his favorite diversion of "hollering." Some of the studies were sold by the artist to an eastern magazine. They showed Jones in his most violent state.

A year later the artist again visited the region. He was soon approached by Mr. Jones himself, bearing one of the pictures, which he had torn from the magazine in which it was printed. Pointing to it, he said:

"Is that me?"

"Well," replied the artist evasively, "I got the general idea from you, of course, but"—

"Oh, I ain't takin' no offense," Jones made haste to say. "It's all right; only if it's me say so."

"If you put it to me that way," said the artist, "I can only reply that it is a fairly good portrait of you."

"The men here on the ranch agree with you. So I look like that when I holler, do I?"

"I think you do."

"In that case," said Hollering Jones, "all I've got to say is that Hollering Jones has hollered his last holler. Hereafter, when I celebrates I does so with a tin horn. In my opinion no man has a right to look like that 'cept 'round white folks, anyhow."—Youth's Companion.

TREES THAT ROB THE SEA.

Nipa Palms and Mangroves of Sarawak Are Land Builders.

The river banks in Sarawak (British protectorate in Borneo) are lined with nipa palms and mangroves. At low tide you can see the mangroves standing on trestles of black woody roots, looking like snakes writhing in the mud. Upon these pedestals crowns of bright green leaves thirty to forty feet in height form aquatic forests at the mouth of the rivers all along the coast. Each branch is weighed down by fruit, which when ripe drops into the mud and starts a new tree.

The nipa palm has matted roots, which easily retain the flotsam and jetsam carried down by the unceasing current of the waters, and it has an angular fruit, which, like that of the mangrove, sinks into the mud, germinates and forms forests on its own account. The incessant action of these encroaching trees adds continually to the land. Indeed, there are certain aged natives who have been heard to say that part of the coast near Sirik although exposed to the constant surf of the northeast monsoon, has encroached on the sea for two miles or more during their lifetime.

When the land reclaimed by the mangroves and nipa palms becomes drier the trees die and give place to other tropical vegetation.—From "Ranee of Sarawak" in Wide World Magazine.

Penalties of Fashions.

Men of fashion must have felt exquisitely uncomfortable in the days of beaver hats weighing ten times as much as the heaviest hats of today. Sir Algernon West remembers wearing about 1850 "a pair of dove colored trousers with two fluted stripes down the sides and buttoned under the foot with broad stripes of the same material, Wellington boots, which were sine qua non with a man of fashion in those days, and a coat so high in the collar that the back of the hat rested on it. Indeed, every hat had a crescent of cloth on the back of the brim to prevent the rubbing of the beaver or imitation beaver of which the hat was made, for silk hats were not then invented."—London Spectator.

Specializing.

During the short seven years of her life little Florence Louise had become duly impressed with the prevalence of specialists in the medical profession. One day, returned from a visit to a small playmate, she calmly announced:

"Rena swallowed a button."

"Are you not worried about her?" she was asked.

"Oh, she will get along all right," Florence Louise complacently replied. "They sent for a regular button doctor."—Judge.

Advertise in the Daily Press.

FOREST FIRES THREATEN TOWN

Sweep Over Country in Vicinity of Blairstown Doing Great Damage.

Blairstown, Nov. 6.—Beyond the control of the fire wardens, fires are today sweeping through the forests of Warren and Sussex counties. The Blair Academy here is threatened by the conflagration, despite the efforts of hundreds of men and boys who have been working day and night to check the spread of the flames. The long drought during the late summer gives the fire its fuel and the wind drives the blaze past all fire checks. Thousands of dollars worth of timber has been destroyed, as well as farm buildings.

Farmers for many miles about have lost their barns and outbuildings in the flames and have ploughed wide circles about their residences in the hope of keeping the fire back. Many of them have lost their garnered crops of the season.

Thousands of deer, rabbits, pheasants and other game are being driven out of the mountains and the woods ahead of the flames and are seeking refuge in streams and small lakes. It is believed that much of this game has perished. The shooting season opened on Sunday, the day the forest fires started, and it is believed that sportsmen left campfires burning in the woods, thus starting the sweep of flame that already has destroyed many thousands of dollars' worth of timber.

Men are being pressed in the fire fighting brigades from all towns and from a region not now in danger. The fire wardens seize them, and if they refuse to accept State employment as emergency fire fighters they are locked in jails. Few have refused, and last night many hundreds of men were fighting the flames, but with poor success.

Governor Fielder held a conference yesterday, with State Forester Gaskell at Trenton and gave orders for all State employes in this section to join the fire brigades and authorized the impressing into service of all able bodied men found.

Across the Delaware, in Pennsylvania, the flames have swept through Buckwood Park, owned by C. C. Worthington. He and hundreds of his men are fighting the fires there and he has appealed to the railroads and to the Governor of Pennsylvania for aid.

Stylish SR Reliable

UNION MEN ATTENTION

Just received a shipment of union made Shirts—made by Ide Bros. & Co., Albany, New York; white madras and neat striped percales; sizes 14 to 16 only; on sale Saturday, at 89c
Regular price $1.00.

We now have a complete line of collars bearing the Union Label.

ROTHBERG'S
Stein-Bloch Smart Clothes
"Most Things Men Wear."
214 W. FRONT ST.
Right Next to Proctor's.

War Map Coupon

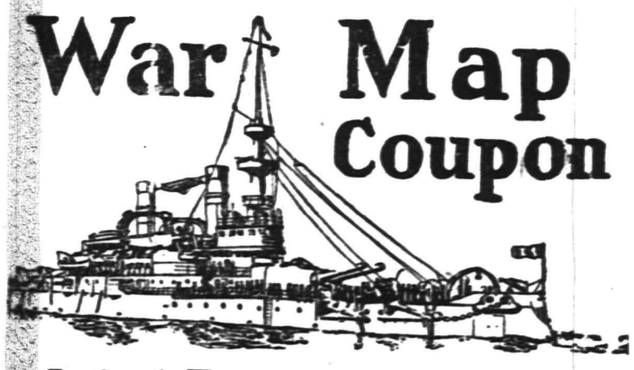

Latest European War Map
Given by THE DAILY PRESS

to every reader presenting this COUPON and 10 cents to cover promotion expenses.

BY MAIL—In city or outside, for 12c. Stamps, cash or money order.

This is the BIGGEST VALUE EVER OFFERED. Latest 1914 European Official Map (5 colors)—Portraits of 16 European Rulers; all statistics and war data—Army, Nav. 1 and Aerial strength, Populations, Area, Capitals, Distances between Cities, Histories of Nations Involved, Previous Decisive Battles, History Hague Peace Conference, National Debts, Coin Values. EXTRA 2-color CHARTS of Five Involved European Capitals and Strategic Naval Locations. Folded, with handsome cover to fit the pocket.

Every Dollar You Spend Here Tomorrow Is Calculated To, Not Only Obtain the Biggest Values We Have Offered This Season, But, To Bring Home To You the Fact That You Can Shop Profitably and Satisfactorily Right Here In Plainfield AT

We give all the quality and the biggest quantity possible with every purchase; to give more quantity would mean to reduce quality.

Here For Your Money at—
Tepper's
PLAINFIELD, NEW JERSEY

WE GIVE NO TRADING STAMPS OR COUPONS, BUT BETTER GOODS FOR LESS MONEY.

A Sale of Dresses

These dresses are in the newest models, the most wanted materials of a thoroughly reliable quality. Values such as we, here in our store, regularly sell at $18.00 to $19.50, and every one a "hundred cents on the dollar" value at the regular price. Choose from the lot tomorrow at **10.98**

Coats for Women and Misses

At a most moderate price; you can choose from our well selected coat stock, garments to be worn for early Fall or mid Winter. The variety is ample, the materials most dependable, the workmanship faultless and styles the newest

$10.00 and up

Tailored Suit Sale
$10.75, $14.50, $18.98, $24.98

Ridiculous as these prices may seem, for the character of the merchandise quoted, for they are the season's best styles, we stand ready without a flinch, to back every claim. We know that powerful stimulants must be injected into this business to keep pace with last year's splendid record and we are "GOING THE FULL LIMIT."

All Suits that formerly sold up to $15.00; now offered at..... **10.75**
All Suits that formerly sold up to $20.00, now offered at.... **14.50**
All Suits that formerly sold up to $27.50, now offered at.... **18.98**
All Suits that formerly sold up to $37,50, now offered at.... **24.98**

In Our Millinery Department
$3.00 Plumes at $1.50

We have secured another lot of 16-inch plumes that would ordinarily be considered good $3.00 values; few stores today offer their equal even at $3.00. Those that came too late last week will have even a greater assortment to choose from tomorrow; following are the colors: Black, White, Bottle Green, Bronze, Burnt Orange, Dark Brown, Brown, Plum, Purple, Pink, Mahogany, Peacock and Natural.

$2.98 Silk Plush Shapes Tomorrow, 95c

Silk Velvet and Silk Plush untrimmed hats in almost every imaginable shape shown this season. The material alone is worth double the price we ask for them. It's your opportunity. Don't miss it!

Are You Prepared With All the Warm Bed Covering You will need for Cold Weather?

It is sure to come, buy tomorrow, at these saving prices:

66x80 very heavy plaid Blankets —specially priced for Saturday at. **2.39**

72x84 Heavy White Blankets, are full size, pink and blue borders, ... **2.85**

45x72 Crib Blankets in white, gray and tan, for Saturday only, pr. **69c**

72x80 Full Size Cotton Blankets, in white, gray and tan; specially priced for Saturday only at..... **1.55**

60x76 Wool Plaid Blankets, double warp and extra heavy, for Saturday only, at pair..... **1.85**

BIG SAVINGS ON SMALL ITEMS

75c Brassieres, 59c

Embroidery trimmed Brassiere, hook front or button back; 75 value, at **59c**

Boy's Undershirts and Drawers

Of finest quality combed Egyptian yarn; fleeced on inside; sizes 24 to 34; best 50c article to be found anywhere; for Saturday only, a garment..... **45c**

Men's Underwear

We have chosen the famous Collins & Wrights Health Wool Underwear for men. They are recognized as America's foremost makers; every garment accurately sized, perfectly finished (no slip shod work); come in gray and camels hair; single and double breasted; shirts 34 to 52; double seat Drawers, 30 to 50,at—
$1, $1.25, $1.50, $1.75 and $2.00 a garment

A Special Purchase of White Underskirts

Of all over swiss flouncing; a regular $1.50 value and 8 different styles; lace and embroidery trimmed underskirts from our own stock. Our regular $1.25 line; for Saturday at, each..... **1.00**

Boy's Clothing, Ages 6 to 16

In selecting our boys' suits we do not sacrifice quality for prices; every suit in our stock is built to give satisfactory service; our reputation is in every stitch of them. They come in Serges, Tweeds, Cassimeres, Kerseys and Corduroys; $3.50 to **7.00**

50c Hind's Honey Almond Cream.....39c
25c Hind's Honey Almond Soap.....19c
25c Massage Cream 19c
15c Talcum Powder 11c

Good Quality Silk Messaline Petticoats

with accordoin pleated ruffle—specially priced tomorrow, only

$1.69

HOSIERY--Strictly First Quality, No Seconds

Our regular 25c quality mercerized gauze hose, 19c; have double heels, 5-inch double garter top; black and white only, all sizes, tomorrow only, pair.. **19c**

OUR 50c SILK HOSE 42c A PAIR.
Are full fashioned lisle foot, and double garter top, high spliced heels, black and white, tomorrow, a pair.. **42c**

50c SILK HALF HOSE 35c A PAIR THREE FOR $1.00
These are regular 50c goods, strictly firsts; black, tan, navy and lavender, tomorrow, 3 pair for..... **1.00**

$1.50 Warner's Rust Proof Corsets at $1.19

Of striped batiste, sizes 19 to 28; $1.50 value, at **1.19**

PERFECT CORSETS at the Price of "Ordinary" Corsets

When one considers the great influence the corset exerts over one's health, and the important part it plays in securing the right adjustment of outergarments, the importance of securing hygienically perfect and stylishly proportioned corsets becomes obvious.

Every corset that we display embodies these requirements. Their cost is no greater than corsets of less exacting design. An experienced corsetiere is in attendance. Corsets fitted and altered free.

QUEEN OF GREECE HEADS A REGIMENT OF NATIONAL GUARD

Queen Sophie in military regalia.

Queen Sophie of Greece, shown here in full military regalia, has been named honorary head of the first regiment of volunteers. The queen is a sister of Emperor Wilhelm of Germany and is forty-four years old. She is mother of three sons and two daughters.

WAR NEWS

(Continued from page 1.)

ar. The warlike races of the Caucasus are enthusiastic over the opportunity to join in the fighting which is afforded by the outbreak of hostilities there. The Armenians are eager to join the ranks of the Russians.

The name of Constantinople is being rapidly replaced in the columns of the newspapers in Russian by the archaic form of Tsaigrad. The Czar yesterday made a visit to Minsk, capital of the government of that name, which he was given an enthusiastic reception by the people.

Amsterdam, Nov. 6.—A despatch from Sofia, Bulgaria, to the Vossische Zeitung, states that Turkish ships have successfully bombarded the Russian fortified seaport of Batum, on the east shore of the Black Sea.

Copenhagen, Nov. 6 (Central News).—The German minister to the court at Copenhagen has issued a denial of the reports that Crown Prince Frederick William of Prince Albert have been killed or wounded. Both are well, he declares. A private message from Berlin says Prince Joachim, the Kaiser's youngest son, has been wounded in the leg and is in a military hospital in Belgium.

Washington, Nov. 6.—There is to be no change in the attitude of Italy toward the European war, according to Count Celesia, the Italian ambassador to the United States, who today received advices from his Government. Italy, he said, despite the change in the cabinet, would maintain her strict neutrality and also as far as now could be seen under no circumstances would engage in the hostilities. The ambassador was advised of the appointment of Sidney Sonnino as the new minister for foreign affairs at Rome.

Doubt was expressed by both the State and the Navy Department officials that the United States marines had been landed in Beirut, as reported from Paris sources unofficially. The cruisers Tennessee and North Carolina, which are in Turkish waters, have reported no such emergency and no word from United States Consul General Hollis has been received.

A proclamation of neutrality stating that the United States will remain strictly neutral in the warfare between Great Britain and Turkey was signed by President Wilson today. Great Britain is the only nation that has officially notified the United States that a state of war exists between it and Turkey.

WOMEN'S GOLF TOURNAMENT.

A large field started in the qualifying round of the eighteen-hole medal play handicap which began at the Plainfield Country Club, this afternoon. The tournament is similar to the one held last week and the first sixteen will qualify. Prizes will be awarded the winners.

BAN ON SUNDAY BALL.

Washington, Nov. 6.—The Court of Appeals here yesterday, reversed a ruling of a lower court and held that Sunday baseball in the national capital is illegal.

—is a [illegible] proposition [illegible] ing you at the present moment a want ad problem?

PLAYS AND PLAYERS

Emma Trentini will soon star in a new production by the Shuberts.

"The Crimson Rambler" is the name of May Irwin's new show.

Marie Dressler began her season last week in "The Sub."

Joseph Brooks' daughter, Virginia Brooks, who made a big hit in Europe, will soon be heard in American opera.

Margaret Illington is rehearsing in "The Betrayal," which suits her, it is said.

Anna Pavlova opens her New York season this week, with her troup of 54 dancers.

Adeline Geneo is to return to England after her New York engagement and a brief tour.

Providence, R. I., recently saw a reproduction of the first play ever given there, "The Provoked Husband."

Ann Swinburne will soon appear in a musical comedy by Victor Herbert and Henry Blossom.

Elsie Ferguson was never seen to better advantage than in "Outcast," which opens in New York this week.

Nat Goodwin will appear soon in Los Angeles in "The Bohemian," the new production of Oliver Morosco.

"The Marriage of Columbine" and "Jack o' the Fields" are slated for the new Punch and Judy Theatre in New York.

Dickens' popularity never lags. "The Highway of Life," adapted from David Copperfield, has won the New Yorkers.

"Mother Carey's Chickens," by Kate Douglas Wiggin, is to be dramatized. Edith Taliaferro has the leading role.

Madame Naximova is doing well in "That Sort," which touches on the sacrifice of a woman's soul and gives play to her emotional qualifications.

Professor Max Reinhart, who was to have put on Phyllis Neilson-Terry's production of "Twelith Night," has been held up in England as an alien enemy.

The Shuberts are preparing "The Battle Cry," a melodrama of the Cumberland mountains. Grace Ellison and William Farnum will be seen in the leading roles.

George Stallings and Rabbit Maranville, of the renowned Braves, are the latest additions to the "baseball-actors" squad. They both get away with it.

Theatrical producers are none too optimistic over the outlook for a season. It is said that the best shows are pulling heavily, but that the doubtful productions are finding many empty benches.

BUSINESS CONDITIONS IMPROVE.

The Hall Printing Press Company, of Dunellen, is experiencing a revival in business and is gradually giving employment to more men. It is expected that within the course of a comparatively short time a full force of men will be at work in all departments of the shops.

Plainfield Daily Press

LESLIE R. FORT.....Managing Editor

Published Daily except Sunday, by the PLAINFIELD PRESS COMPANY, 105 North Avenue.

Entered at the Plainfield, N. J., Post-office as Second Class Mail Matter.

TELEPHONE PLAINFIELD 1300.

A private branch exchange connecting all departments.

Two cents a copy. Ten cents a week, payable in advance. Delivered by carrier or by mail. No extra charge. Foreign papers double postage in the U. S. and Canada.

Any subscriber failing to receive a single issue will confer a favor by notifying the business office.

Advertising rates mailed on application. Copy for change of Advertisements to ensure change on same day must be in the office by 9:00 a. m.

NOV. 6TH IN HISTORY.

1636—Harvard College founded at Cambridge, Mass.
1854—Florence Nightingale, with British nurses, landed at Scutari.
1860—Abraham Lincoln elected Presidento f the U. S.
1867—First Woman's Suffrage Society formed in England.
1867—First Parliament of Dominion of Canada met.
1882—Fifty paupers burned in almshouse at Halifax, N. S.
1894—Japanese capture Kinchow from Chinese.
1903—Cody crossed British Channel in war kite.
1903—Panama recognized by the United States.
1906—Roosevelt discharged colored troops for Brownsville shooting.
1911—Revolt against Diaz, led by Madero, opens present Mexican complications.

Plainfield, N. J., Nov. 6, 1914.

SOME ELECTION FIGURES.

Usually when neither a President or a Governor is being balloted for, the vote is much lighter than at times of national and state elections. And yet an analysis of the vote cast on Tuesday shows that a much larger representation of the electorate turned out on Tuesday than was the case in 1912, when Wilson, Roosevelt and Taft were running for President. In that year the vote cast for Congress, for the candidates for the Republican, Democratic and Progressive parties amounted to 19,972, and on Tuesday of this week, the total vote in the county for the three candidates for the same office was about 22,750, according to unofficial returns.

Mr. Tuttle, although defeated in the county, received a larger vote than he did in 1912. Then, according to the Legislative Manual, his vote in Union county was 9,020, while this year the unofficial returns credit him with about 10,000. This indicates that he received a substantial part of the increased vote, or that many who voted the Progressive ticket in the last Congressional election, cast their ballot this year for him. His vote in Plainfield on Tuesday was 1,219, while in 1912 he received but 981 in this city. The Progressive vote for Congressman dropped to 273 this year, while Ennis in 1912 had 475. Former Judge Runyon received in the Congressional fight two years ago a vote of 1,782 in this city, while John H. Capstick had 1,864, a gain over Runyon's vote of less than 100.

The increase in the vote in the city and county in two years is shown by the following tables, the figures being those for Congressman:

	Plainfield.		County.	
	1912	1914	1912	1914
Rep.	1782	1864	6440	11,166
Dem.	981	1219	9020	10,001
Prog.	475	243	4512	1,575
	3238	3326	19,972	22,742

The 1914 figures are unofficial, but approximately correct.

If nothing else is determined it is shown that the election this year, in spite of the apparent indifference of the voters prior to election day, really was one which attracted more attention than the national contest two years ago, when strenuous efforts were made, esepecially by the Republicans, to get out the full vote to offset the Progressive strength.

Another feature of the election returns brings out the fact that in all probably the Progressives will continue to have a ballot box at the primary next year. In order to retain that distinction, it was necessary for them to poll five per cent of the total vote in the county for their Assembly ticket, and this evidently was done, as the highest man on the Assembly ticket had nearly 2,200, which is over five per cent. of approximately 23,000, the total vote registered.

Three men have now come forward with offers of $100 each, provided seven more can be found to give the same amount, the entire $1,000 to be given to the Belgian Relief Fund, as a contribution from Plainfielders. As has been told in our news columns, the fund was started about a week ago, by a man who said that he would give $100, provided nine other men would do the same thing. Appeal was made through the Daily Press for subscriptions last Saturday night, and on Monday, a second resident said that he would be one of the list. On Wednesday night a second appeal was made in our news columns, and this has resulted in the third $100 being pledged. If the responses come at the rate of $100 per appeal the required amount will soon be raised. Who will be the next?

The Elizabeth Journal draws a significant lesson from the vote in Elizabeth. There was a time, not so long ago, when it was said that the liquor interests dominated that city, and received general support at he polls. The Journal calls attention to the fact that "of the four Democrats on city and county tickets who failed to carry Elizabeth, three were directly connected with the liqour interests; Collins for mayor, Devine for sheriff, and Carroll for Freeholder." The people are beyond the stage where liberality is the most important argument in a campaign. It was proven in Newark, as well as Elizabeth.

Nietsche, the German author, will be the subject of the contributed editorial for tomorrow, and his influence upon the Kaiser's subjects, with relation to war, will be discussed. The writer is one who has several times been a contributing editor, and each time his articles have caused much favorable comment. Rev. Charles E. Herring, pastor of the First Presbyterian church, will be heard from tomorrow night.

News of the death of John Kean was received with much regret by his many friends in Union county. Although he had been a power in Republican politics in the county, state and nation, Senator Kean personally was always quiet, modest and unassuming. He had a great influence in the United States Senate from the day he entered the body, and was respected by Jerseymen, whether or not they agreed with him politically.

Very evidently the offer to save the taxpayers $39,000, made by the Progressive candidates, had no appeal to the voters. People are usually suspicious of an offer to work for a smaller salary, when it is made by the fellow who wants the job.

IMPRESSIONS OF THE WAR

(Continued from page 1.)

as Miss Richards so cleverly proceeded to do yesterday, with the trimmings which her personality and wit lend to them, is a valuable thing for even the most zealous reader. Miss Richards made the greatest effort to respect President Wilson's request for neutrality in speech, but declared herself as unwilling to be neutral when she touched upon Belgium's disaster. That much of the war's horrors she believes frankly to lie at the door of the German nation, but she credits all the parties to the war with private ambitions, hatreds, rivalries and blame.

In connection with an appeal to her classes for sympathy with and succor to the Belgiums, Miss Richards begged that at least one-third of everyone's charity might rest at home, for she said that she finds hundreds and thousands of "out-of-work" men and women in every city she speaks in, who are sufferers at the hands of this war. Her stirring appeal in behalf of helpless Americans was received with the greatest enthusiasm.

Referring to the war, Miss Richards called the attention of her audience to the fact that Belgium, which is located on a direct line of march between Germany and France, had for a long time been the battle ground of nations. It was her belief that the Germans as a people had not encouraged the war spirit, but that it was the result of war parties, of several nations now at war.

"If the sons of industry or the mothers had been permitted to have a say," said Miss Richards, "there would have been no war. It was the war party of each nation that alone was responsible, they being anxious to test the latest machinery and war equipment." Miss Richards referred to the ambitions and rival jealousy of small groups of men, in secret conference behind closed doors, as being responsible for the greatest conflict in the world's history. Reference was also made to the quarrel over the Bagdad Railroad which had precipitated an outbreak between Germany and England and that the ambition of Russia to establish herself at Constantinople had hastened her desire to engage in the war.

Miss Richards spoke well of the generosity of the Plainfield people in contributing to the Red Cross work and the Christmas ship, but she cautioned all not to forget the millions of people in this country who are suffering at the present time, those who have been impoverished because of the European war.

During her stay in Plainfield, Miss Richards evidenced much interest in local conditions about which she gained considerable information from Mayor Percy H. Stewart at whose home she was a guest. Mr. Stewart explained to her of the establishment of a registry for the unemployed where 142 men had already registered. Miss Richards suggested to him that he open a relief cash fund for the purpose of assisting needy families. The suggestion was well received by Mr. Stewart and may be put into practice here.

NONE CHARGED **SATURDAY MONEY SAVERS** NONE C. O. D.

FINE SILK WAISTS $1.98.

Instead of $2.98; made of extra quality white Japanese silk; the very newest models; some plain and some hemstitched.

WOMEN'S STOCKINGS 29c.

Imported fine cotton, all black and with white feet; high spliced heels, double toes and garter tops; an excellent value at 39c, the regular price for them.

CURTAIN DRAPERY 12½c A YARD.

36-inch cross bar scrim, in white, cream and Arabian, with fancy borders; equal to regular 25c goods.

FINE LINGERIE WAISTS 79c.

A lot of odds and ends of fine white waists to close out; value up to $2.00; made of lawn, voile, pique, linen, etc. Neatly trimmed.

CHILDREN'S STOCKINGS 11c.

a pair, that would sell ordinarily at 19c; have double heels and toes; are the kind that will stand hard wear; in all sizes from 6 to 10.

THE SHOE DEPARTMENT

Will sell any $3.00 Woman's Shoe in the house on Saturday for 2.59

No old stock, but the season's newest models; in all leathers, all style heels, button or lace.

BOYS' OVERCOATS AT $2.98.

To close 'em out; sizes 5 to 10 years; many of them worth $5.00 and $6.00; they are made of astrakan, fancy worsteds, checks and stripes.

WELSBACH LIGHTS 39c.

All complete with burner, mantle and globe—upright and inverted style; will give more light and burn less gas than an open flame; the usual price is 78c for them.

ROMAN STRIPE RIBBONS 15c

a yard instead of 25c; 5 inches wide, all silk; a good assortment of patterns and colorings to choose from.

AT THE TOILET COUNTER.

"Derma Viva" the famous skin cleanser and whitener, also face powder; the reg. price is 50c each; introductory price.... 29c

BLACK VELVET HATS $1.69.

$2.50 and $3.00 values; your choice of a special lot of the newest shapes in black velvet. You can afford to buy several at this price.

GOOD COMFORTABLES AT $1.00.

Bought to sell at $1.25; covered with fancy figured silkoline and filled with white cotton, instead of some shoddy material.

CREPE DE CHINE TIES 39c. THREE FOR $1.00.

Regular 50c goods, full length, extra quality silk; a big line of the very newest colors in these popular Windsor Ties.

WHITE MADRAS 19c A YARD.

32 inches wide, in fancy figures and neat stripes; splendid materials for women's waists or men's shirts; goods in the lot worth up to 35c.

95c WORTH FOR 39c.

Three cakes of Palm Olive Toilet Soap at 15c each, and a regular 50c jar of Palm Olive Cream, all for..... 39c

Deliveries in Westfield, Fanwood, Scotch Plains and vicinity Wednesday and Saturday.

Woodhull & Martin Co.

PROFIT SHARING COUPONS WITH ALL PURCHASES.

Deliveries in Bound Brook, Dunellen, New Market and vicinity Tuesday and Friday.

MARRIED HALF CENTURY

(Continued from page 1.)

and afterwards marriage. Immediately after the war was over Mr. and Mrs. Coriell came to this city to make their permanent home and have lived here ever since. They are well known in the community and held in the highest esteem by a large number of acquaintances. Mrs. Coriell is at present in the best of health and received many callers who dropped in to congratulate the couple on their golden anniversary this morning. Many gifts were received by them and Mrs. Coriell's remembrance to her husband was $100 in gold. Mr. Coriell has been in failing health of late but was able to be about today and assist his wife in the reception of visitors.

Mr Coriell is a retired business man, having been active in the wholesale and retail produce trade for thirty-five years prior to his retirement in 1893. He built the structure now occupied by the Leader store on West Front street and carried on his produce business at that place. His retirement took place on his fiftieth birthday.

He registered and voted for the first time when Abraham Lincoln was elected President of the United States and had not missed casting a ballot a single year since then up to last Tuesday, when he was too ill to go to the polls. He had been a staunch Republican, but since Woodrow Wilson's regime has been a Wilson-Republican.

One of his proudest boasts is his army record and he has a letter of endorsement from the captain of his regiment testifying to his merit as a soldier. Following the battle of "Turkey Bend," Mr. Coriell was promoted to the rank of sergeant by General Mott for bravery. He fought under General McClellan and was in all of the battles that this noted fighter took part in. He was hit in the head with a bullet in one of the battles but the blow was a glancing one and it did little harm. Among the battles in which he participated were those at Yorktown, Williamsburg, Seven Pines, Savage Station, Fair Oakes, Glendale, Malvern Hill, Bristow Station, Bull Run, Chantella and Fredericksburg.

A letter from Captain Charles Ewing, of the Sixth New Jersey Regiment, commander of Company B, written to Mr. Coriell, follows:

"I would state in behalf of Sergeant Wallace W. Coriell that he has risen from the ranks by his courage and soldierly conduct and that I consider him by far the best soldier in my company. He has never been absent from the company nor off duty since he has been in the service, until his present disease prostrated him, and that his ambition kept him on duty longer than was consistent with his health. His nervous temperament is such that I consider his life endangered by his remaining in camp."

The illness referred to overtook him at the battle of Fredericksburg and he was forced to retire temporarily. Mr. Coriell's parents were pioneer Plainfielders and one of the first families in these parts. Mrs. Coriell was formerly Miss Jennie M. Hargraves, of Trenton. They are members of the Grace M. E. church, and Mr. Coriell is a Free Mason, having joined the organization in '64.

FAIR AND SUPPER ATTRACTS MANY

Being Held Under Auspices of Young People of Dunellen M. E. Church.

The lecture room of the Methodist Episcopal church was thronged, last evening, on the opening of the fair and supper under the auspices of the Epworth League and the Ladies' Aid Society of the church. The fair room, with its artistic and attractively decorated sidewalls and numerous booths, was a veritable place of beauty.

The booths were particularly attractive. The one that probably won the most attention and proved the most popular was the tulip bed booth in charge of Mrs. William Kennedy. There were eighty tulips made out of natural colored crepe paper set in the bed, which was of sand. Fastened to the end of each tulip and covered over with sand was some article. One paid so much for a tulip and drew it out, receiving are article. The tulips were all gone at an early hour. Mrs. Firman H. Gise and Mrs. Edward Krinic, who made the tulips, have been working diligently throughout the day to replenish the bed this evening. The booth was decorated with arches of natural vines.

The fancy table booth in charge of Mrs. Edward Krinic was very beautiful. Arches wrapped with red and white crepe paper was set from the six corners of the hexangular table. From the top of the arches crepe paper of the same color was festooned to the ceiling of the fair room. The candy booth in charge of Mrs. Ramsey also proved popular and did a thriving business. The booth was decorated with red and pink crepe paper. The ice cream parlor just off the fair room was in charge of Miss Lulu Adams. The color scheme of its decorations was black and gold.

The fair opened at 6 o'clock with the serving of one of the famos suppers of the Ladies' Aid Society between the hours of 6 and 9. While the suppers were being served music was furnished by an orchestra composed of Archie LaRue, violinist; Karl Evers, of Bound Brook, cornetist, and Robert Shive, also of Bound Brook, pianist. The supper will be served again this evening. Clam chowder will be on the menu as an extra. The orchestra will play again.

LODGE NOTE.

Benevolent Council, Jr. O. U. A. M., will consider matters of special importance at its meeting tonight. A full attendance is desired.

TEMPERATURE REPORT.

The temperature report from The State Trust Company today is as follows: 9 a. m., 45 degrees; 11 a. m., 50 degrees; 1 p. m., 51 degrees.

—Daily Press want advs. pay.

WOMEN'S CHRISTIAN WORK SOCIETY NAMES COMMITTEES

The following committees have been appointed by the Woman's Christian Work Society of the Seventh-Day Baptist church:

Tract committee—Mrs. Arthur C. Hunting, chairman; Mrs. J. P. Allis, Mrs. Edward F. Randolph, Mrs. Franklin S. Wells, Miss Etta F. Randolph.

Missionary committee—Mrs. Irving A Hunting, chairman; Mrs. Florence P. Sheppard, Miss Ida F. Randolph, Mrs. Thomas B. Titsworth, Mrs. Nathan H. Randolph.

Entertainment committee—Mrs. G. E. Stillman, chairman; Mrs. Orra S. Rogers, Mrs. James E. Kimball, Miss Nellie C. St. John, Mrs. Marcus L. Clawson, Mrs. Nathan E. Lewis, Mrs. Noel G. Evans.

Refreshment committee—Mrs. E. Frank Champlin, chairman; Mrs. Asa F. Randolph, Mrs. Charles H. Dunham, Mrs. Charles P. Titsworth, Mrs. William R. Mosher, Mrs. Lynn A. Worden, Mrs. Alexander W. Vars, Mrs. George L. Babcock.

Directresses—Quilts, Mrs. John G. Spicer, chairman; Mrs. Ira N. West, Mrs. Adelbert Whitford, Mrs. T. C. Smith, Mrs. DeValois St. John; utility, Mrs. Henry M. Maxson, chairman; Mrs. J. D. Titsworth, Mrs. C. A. Rogers, Mrs. David E. Titsworth, Mrs. Raymond C. Burdick; fancy work, Mrs. A. G. Negley, chairman; Mrs. Arthur L. Titsworth, Miss Mary T. Greene, Mrs. Frank J. Hubbard, Miss Ruth P. Maxson.

Visiting committee—Mrs. Edwin Shaw, chairman; Mrs. William H. Rogers, Mrs. F. A. Dunham.

Paper committee—Mrs. Lewis T. Titsworth.

Organization representatives—Charity Organization, Mrs. Henry M. Maxson; Children's Home, Mrs. John D. Titsworth; McAll Mission, Mrs. Henry M. Maxson; Muhlenberg Hospital, Mrs. Frank J. Hubbard; King's Daughters, Mrs. Asa F. Randolph; Y. M. C. A., Auxiliary, Mrs. Frank J. Hubbard; Y. W. C. A., Miss Ruth P. Maxson; W. C. T. U., Mrs. Thomas H. Tomlinson.

Are You Out of Work?

If you want something to do leave your name at the Mayor's office, City Building, North Avenue.

—Jacob Gernert, newsdealer, Somerville, sells the Daily Press of course and will deliver it to your home early.

SINKING OF "TITANIC" BIG FEATURE ACT

In Morey's mechanical and electrical presentation of the sinking of the "Titanic," the audiences at Proctor's Theatre, yesterday, witnessed a distinctly novel number, widely divergent from ordinary stage pictures. Its realism at times is uncanny and yet arranged in such a manner as to hold young and old in breathless suspense when the big liner takes its final plunge beneath the waves. A lighter touch is lent the spectacle in the preliminary portrayal of harbor life at Liverpool, just previous to the sailing of the ill-fated ship. The typical English row boats used in ferrying and fishing and shooting diversions produced many laughs. The collision of the liner with an iceberg, the signalling with wireless and rockets, lowering of boats and final explosion, produce an effect full of thrills. It is by far one of the best things seen at Proctor's in a long time.

The other numbers on the bill for the remainder of the week are in keeping with the high standard set by Proctor and Sanderson. The Van Der Koors give an illusion number chock-full of laughs. "Felix," the mind-reading duck, is a scream. Louise Eschell and Company give a comedy sketch with an original opening; "He, She and the Piano," is a cracker-jack song and dance number, and Harry Victor offers a comedy number which brings the moving picture into a new use. Excellent photo plays complete the program.

MRS. W. B. GRANNATT IS CHOSEN PRESIDENT

The Woman's Guild of the Church of the Heavenly Rest held its annual meeting yesterday afternoon, at the parish house. The following new officers were elected: President, Mrs. W. B. Grannatt; vice-president, Mrs. George Ludgate; secretary, Mrs. James Chamberlain; treasurer, Mrs. Juan Babcock. Work, visiting and entertainment committees were appointed for the coming year. Plans for a parish social to be held Tuesday evening, November 17, were made. Tea was served at the conclusion of the meeting.

TOO LATE FOR CLASSIFICATION

FOR RENT—Fruit farm, 7 acres. Apply Carver, 770 Woodland avenue. 11 6 3

Headquarters for **GIBSON'S RYE**

F. C. WESCOTT, 115 East Front Street

VAIL

JEWELER and OPTICIAN

236 Park Avenue

OPPOSITE NORTH AVENUE

Lung Protectors

RUSSIA WOOL PROTECTORS
WOOL AND CHAMOIS
PRICES 65c TO $1.00

Get one today and avoid taking cold.

SCHREINER BROS.

Prescription Druggists. Park Avenue, corner Second Street.

ORGANIZED 1875

No Argument Is Needed

To convince people that our Fire and Burglar Proof Vault is the Safest Place for their valuables.
Come in and inspect our Modern Vault and you will see why it affords Absolute Protection.

Safe Deposit Boxes for rent

ORGANIZED 1875. $5.00 AND UP PER YEAR

CITY NATIONAL BANK

PLAINFIELD, N. J.

LITTLE STORIES OF HAPPENINGS IN FIELD OF WAR IN EUROPE

Humanity Makes Brothers of Foes When Lull Falls on Strife.

Officials Gone, Woman Takes Over Government of French City.

FRENCH newspapers, says a recent dispatch from Europe, are not averse to relating stories of German acts of kindness to the enemies of the kaiser. Here is one going the rounds in France: A French reservist named Aubrey was wounded by a shell near Nantouillet-le-Heaulmin. He was found the following morning lying helpless in a field by a German patrol. The Germans rushed up to him with fixed bayonets, but Aubrey, fearing that his last hour had come, pleaded with one gray headed German soldier and tried to show him by pantomime that he had a wife and children.

"You husband and father?" asked the German in bad French.

"Yes," was the reply.

"I grandfather; have five sons in army," said the German, who thereupon carefully bandaged his French comrade's wound. Then the guns began to thunder and the Germans retired, leaving Aubrey to be found soon afterward by a French patrol.

Soldiers' Marriages Encouraged.

Aroused by steps taken by Germany and Austria to protect themselves against a falling birth rate and the death rate incidental to the war, England continues to encourage marriage of recruits soon to go on foreign service.

At the suggestion of the archbishop of Canterbury, as has probably already been known in America, the diocesan

Photo by American Press Association.

FRENCH CUIRASSIER RESTING.

bishops of the Church of England have made marked decreases in the fees charged soldiers for marriage licenses and clergymen throughout the island are waiving their personal fees.

In Germany and Austria fees for marriages were waived entirely, and in many cities clergymen married the warriors and their sweethearts in large companies.

Gold wedding rings were done away with and iron rings substituted for the ceremony. Then the married women who already had gold wedding rings offered them as contributions to the war fund and replaced them with rings similar to those worn by the war brides.

The archbishop of Canterbury is endeavoring to have the government waive the stamp fee of $2.50 which it imposes on each marriage certificate, and diocesan bishops have reduced the marriage license fee to $2.50 in the case of soldiers and sailors of limited means.

Formerly it cost $10 to procure a marriage license properly stamped by the government. The cost is now $5, and the archbishop of Canterbury hopes to have it lowered to $2.50.

Nearly half a million recruits are quartered in camps scattered throughout England. This new army of Kitchener's probably will not be sent to the continent for at least six months.

Many weddings are occurring daily at the various camps, and new recruits and their sweethearts are often much distressed to find that under the English law one of the parties to a marriage must have resided in the parish in which they are married for at least fifteen days. The archbishop of Canterbury has suggested that this obstacle be removed by statute.

Woman Runs French City.

In Soissons, while shells from opposing French and German batteries crisscrossed over the rooftops, whistling singularly like the air brakes of a train, Mme. Jeanne Watteau Macherez, a heroine of the war, took charge of the city, ran the hospitals, superintended sanitation, street cleaning and, in fact, everything. The civic authorities had left.

"The Germans were making a determined attack on the town as we talked," says a correspondent. "I timed thirty-seven shells in one minute. Mme. Macherez stood in the middle of the street, and although her words were sometimes lost in the noise of exploding shells, she went right on.

"'If the Germans get back into the city this time,' I asked, 'are you going to stay?'

"'I shall be all the more needed if they come back,' Mme. Macherez replied.

"'When they came the first time *how did they behave?*'

"'They wanted an indemnity from us, but I induced the commander to

Photo by American Press Association.

STREET IN BELGIAN TOWN FILLED WITH STONES TO RETARD GERMAN ADVANCE.

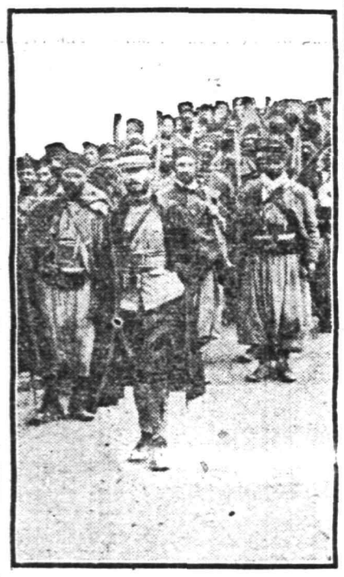

Photo by American Press Association.

FRENCH OFFICER AND ZOUAVES ON MARCH

accompany me about the city to prove to him that he was asking too much. I convinced him that we could give no more than we had.'

"This was Mme. Macherez's modest way of putting it, but I had learned how, by infinite tact, she had resisted the demand for tons of foodstuffs, tobacco and great quantities of wines and finally had secured better terms."

Germany Loses Chief Bandmaster.

The London Chronicle's correspondent at Calais says one of the most curious captures of the war was made in the neighborhood of Ypres when the bandmaster in chief of the German army was taken. A good deal of doubt at first surrounded the identity of the much decorated individual in his gorgeous uniform.

He carried a gold mounted baton, and his store of music also fell into the hands of his captors.

It was on the outskirts of Ypres that a number of soldiers came upon this imposing functionary seated, disconsolately and deserted, on a tree stump by the wayside endeavoring to tie up with his handkerchief a slight wound in his right hand. He was surrounded and informed that he was a prisoner. This increased his dejection, and he said that he had lost his band.

The bandmaster in chief was marched off, but before night fell he made an effort to escape. Though he may know a great deal about music, he proved a child in the matter of endeavoring to elude his captors, so the bandmaster in chief of the German army remains a gloomy prisoner.

Prayed For His Dead Leader.

"There is one picture I will never forget," says a German lieutenant's letter in the Cologne Gazette. "We shot down a patrol of chasseurs. Two men who were in cover were taken prisoners. When the skirmish was over I went with one of the chasseurs to where the officer in charge of the patrol had fallen.

"I saw immediately that the man had died from a shot through the heart. But the chasseur who accompanied me and who evidently was very fond of the officer asked me, with great great concern in his voice:

"'Does my officer live?'

"I shook my head, saying, 'No; he is dead.'

"And then a very touching thing occurred. The soldier fell to his knees beside the dead officer and prayed for a long time—a gripping picture. On the ground, in a flood of sunlight, lay four dead horses. My men stood about them in a ring, and in this circle rested the dead officer with the privat praying at his side. We were silent. The silence of death was upon us, but through it we heard the steps of Death, who may gather us tomorrow

Soldiers "Josh" Their Captain.

It is good to march with a French regiment *along the roads as they are* now marching, says a London Chronicle correspondent.

The regiment marches silently. They have come a long way down the straight roads between the hills, and there is dust in their eyes and throats and they have arrived at that moment in the march when the pack weighs heaviest, when the shoulder straps begin to rub, when the rifle seems to wear a hole in the shoulder and when the shoe begins to pinch—an ugly moment, when black devils poke up their heads in men's hearts.

But the best hearted man in the regiment knows that it is the time for a little joke. He begins to speak about his captain, who is walking a yard away from him.

"Our captain grows a little fat, think, my little ones."

"Yes," says a comrade, taking up the joke. "It is possible that he has been eating too much."

"And he has a great thirst, I am told," says a third man. "It is marvelous what a thirst our captain has. Three bottles of red wine are hardly enough to wet his throat."

"He gets too old for war."

And so the joke goes on, every word of which is heard by the captain, who finally bursts into laughter and says, "You are impudent rascals, all of you."

The bad moment has passed. The weight of the pack is forgotten, and presently the baritone of the regiment sings the first line of a marching song. The chorus goes lilting down the long white road between the poplar sentinels.

Photo by American Press Association.

BELGIAN REFUGEE FLEEING FROM TERMONDE.

Thought He Had the Kaiser.

The Cossack patrols flitting along the German front are the subject of innumerable stories.

When the news was issued that the kaiser had come east to take command of his army on the Russo-German front the Cossacks were much interested. One day a Cossack came in driving before him a plump, distressed Prussian captain, whom he had gleaned during a day's work.

"I've got him," he announced. "I knew him by his mustache," and he produced an old picture postcard showing Kaiser Wilhelm, whose mustache the prisoner captain had evidently imitated.

Grewsome Sights on Battlefield.

A correspondent sends the following vivid description of the battlefield of the Marne:

"In a large hole rolls and gasps a soldier, his body shaken, his hands gripping tufts of grass. * * * I take him under the armpits and turn him over to an easier position. But a flood rushes to the ground; little by little his life oozes away and at last he dies. Hastily I cover him with his great coat. * * * Near by a wounded man regards the scene with eyes of madness and reaches out to me a hand ravaged by gangrene.

"As I look over the thousands of black spots prone on the yellow grass I know that I am looking at the soldiers who will never hear the great fanfare of victory—obscure heroes whose names will never be published.

"I think of the wives, the sweethearts, the mothers and the children who will thirst for revenge because on one beautiful autumn afternoon the blood of their fathers was shed."

—Your "for sale" ad will be found and considered probably investigated—by some of your "logical buyers."

N. P. H. S. NOTES.

The senior class held a meeting this noon for the purpose of selecting a play and knocks for the Christmas entertainment. President Day appointed the following committees: Play, Lester Chandler, chairman; Elmer French, Lucy Douglas and Elva Lippincott; knocks, Ralph Smalley, chairman; Hoyt Tomkinson, Elsie Debele, Lena Mobus, Elmer French, Augustus VanDeventer, Duclos VanMater, Katherine Giddings and Marion Dougherty.

The annual Teachers' Institute will be held next Monday and Tuesday in the Somerville High School and the borough schools will be closed.

The senior girls are planning to visit other schools during the vacation next week. They will go to Rahway and Westfield *to see how the* work is carried on in those institutions.

COLLEGE BALL PLAYER SUICIDE.

Chicago, Ill., Nov. 6—Watson Harpham, Yale, '14, who played third base on the Yale baseball team last summer, shot and killed himself at the home of his parents, in Evanston, a suburb of Chicago. Harpham was twenty-five years old. He was a member of the Scroll and Keys Society at Yale. Testimony at the coroner's inquest indicated that Harpham was despondent because he had not been able to get a suitable position. His father was formerly corporation counsel of Evanston.

ANNUAL DINNER POSTPONED.

The annual dinner of the Young Men's Bible Class of Trinity church, which was to have been held last night, was indefinitely postponed because of the illness of the son of William R. Kriney, who is the teacher of the class.

OUR WARTIME SANTA CLAUS

E. A. KIRCH AND CO.
77-79 MARKET ST. WHAT WE SAY—IS SO NEWARK, N. J.

Cushion Corner Spring
Regular Price $7.50 — 4.98 — Regular Price $7.50
A new and comfortable idea in spring making. It is designed to give you again as much resiliency. We have one on demonstration. Ask to see it.

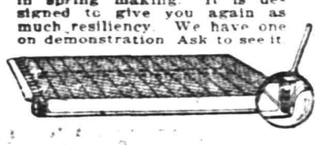

Two-inch Post Brass Bed
Reg. Price $30.00 — 19.49 — Reg. Price $30.00
A large bed of real design for those who prefer a showy massive bed. Double top rods, ball ornaments, 2-in. posts.

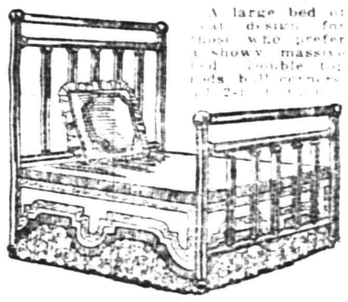

Once a Customer Always a Customer
is the ambition of Kirch & Co.—and the secret of their success. Ask your neighbor, and she will also tell you that
We sell it a little lower in price
We have always done it—It's our way

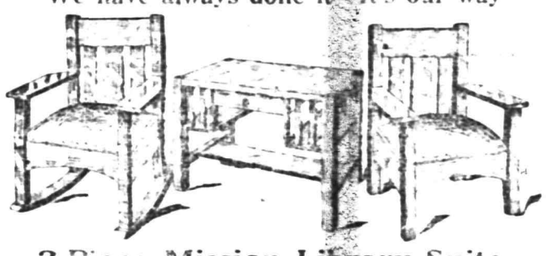

3-Piece Mission Library Suite
Made of quarter sawed oak, full brown finish. Chair and rocker upholstered in best imitation Spanish leather.
Reg. Price $24.98 — 18.50 — Reg. Price $24.98

MATTRESS SPECIAL
Regular Price $11.98 — 7.50 — Regular Price $11.98
Made of best felt and cotton, in one or two parts, weighs 50 pounds. Roll edge and covered with pretty art ticking.

Reed Pullman Carriage
Reg. Price $16.98 — 12.98 — Reg. Price $16.98
Finest reed, roll edges, upholstered with corduroy, sanitary lining, steel pushers, large rubber tired wheels.

Your Purchases May Be Charged

Three Piece Leather Suite

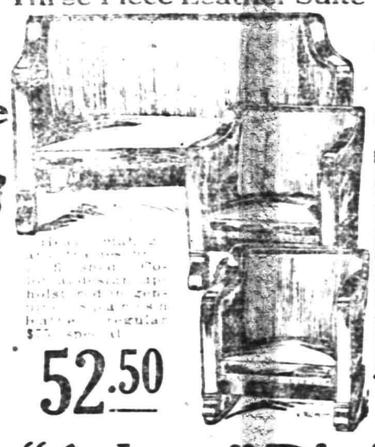

52.50

Your Purchases May Be Charged

Mahogany Library Table
Regular Price $28.00
18.75
All solid mahogany, top 28x48 inch, very massive colonial design with scroll feet. Heavy undershelf.

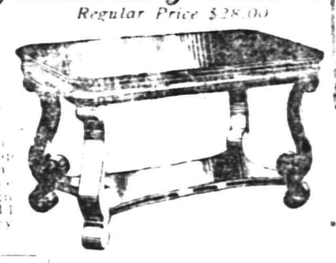

Colonial Walnut Bed
Regular Price $23.00
16.98
Extra heavy, colonial design, elegantly figured, beautifully polished, full size.

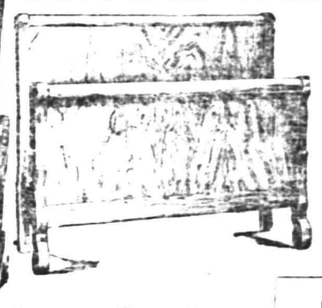

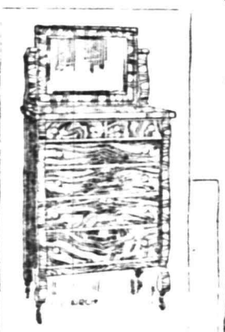

Circassian Walnut CHIFFONIER
Like cut—elegant colonial design, beautiful figured top, finely finished, greatest value ever offered.
Regular Price $30.00
21.50

10-Piece "Adam" Dining Suite
Made of elegant quartered oak, dull finish, newest design, very attractive. Buffet, 54 inches wide; Dining Table, 48 inches wide; Serving Table, 40 inches wide; China Closet, 38 inches wide; 5 Side Chairs, 1 Arm Chair.
Reg. $152.50 Very Special — 119.00 — Reg. $152.50 Very Special

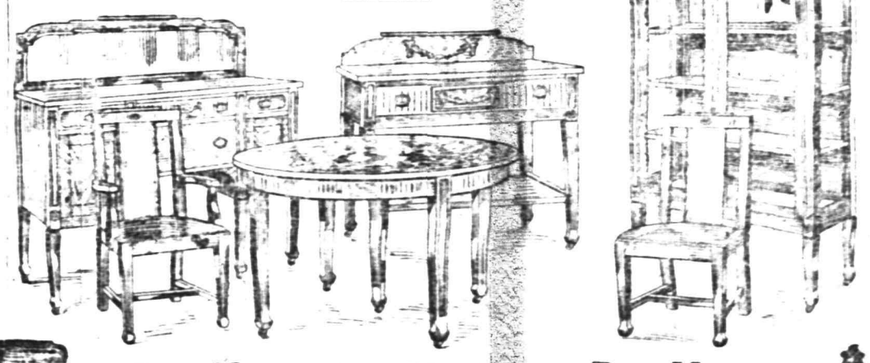

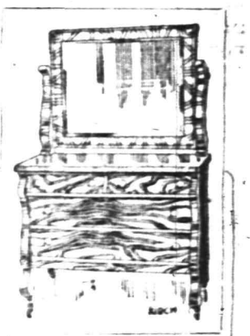

Circassian Walnut DRESSER
Like cut—elegant colonial design, beautiful figured top, finely finished, greatest value ever offered. Matches chiffonier.
Regular Price $32.50
23.50

High Chair
Regular Price $2.50
1.49
Solid oak, golden finish, high spindle back, large tray, can be adjusted to make wagon, etc., strongly constructed.

Ben-Hur Ranges
Ask the Woman Who Uses One
No. 7—Full size, with six holes; fine baker.
Reg. Price $23.50
18.50

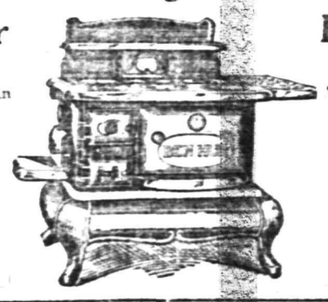

Ben-Hur Ranges
Ask the Woman Who Uses One
No. 8—Full size, with six holes; well built.
Reg. Price $25.98
20.50

Oak Heating Stove
Regular Price $7.50
5.98
Like cut—13-in. fire pot screw draft, nickel foot rails and top ring, draw centre grates.

ADVERTISE all Your Wants, To Let, For Sale, Boards, Personals, etc., in The DAILY PRESS. 1c A WORD

IN THE SPORTING SPOTLIGHT

TOTAL OF 1,058 BY JERSEY CITY ELKS

They Outbowl New Yorkers While Paterson Leaguers Win From Hoboken.

ELKS' LEAGUE RECORD.

	W.	L.	H.S.
Jersey City	8	4	1058
Paterson	6	3	966
New York	7	5	1029
Newark	5	4	1016
Rutherford	5	4	959
Elizabeth	3	3	1023
Hoboken	6	6	925
Rahway	4	5	912
New Brunswick	2	7	978
Plainfield	2	7	958

Towering tallies were the rule in the Elks' League match between the New York and Jersey City bowlers on the latter's alleys last night, the home five getting two games out of three. In the second game Jersey City accounted for 1058, this being the high total for the season in the Elks' League. At Hoboken the Paterson five got two games out of three, and the Silk City five is tied on a percentage basis with the Jersey City team, New York dropping out of the first place tie.

The Jersey City five accounted for 1022 in the first game and won easily, but in the last dropped to 964, the New Yorkers being well ahead with 1029. The Jersey City team averaged 1014-2. Wright tallied 212, 202 and 213, averaging 209; Wasserman scored 245, 211 and 182, averaging 212-2; Corydon was there for marks of 213 and 203, Mahlenbrock 203 and 200, and Murphy 209. Lee Johns rolled 222 and 206 for New York, and averaged 216, and A. Westphal 203.

In Hoboken the Patersonians started with 836 and won by nine pins. Hoboken came back with 902, showing the way by eighteen pins, but the visitors, with 917, took the third and deciding contest by twenty-nine pins. Miller tallied 215, Duffy 210, Roth 209, and Earle 203. In the second game Branda hurt a finger after rolling five frames and retired in favor of Hamblin.

The scores:

At Jersey City:

NEW YORK.			
L. Westphal	169	171	225
A. Westphal	178	203	198
Wessel	173	181	216
Starr	165	218	168
Johns	191	206	222
	876	979	1029
JERSEY CITY.			
Wright	212	202	213
Murphy	193	209	196
Wasserman	211	245	182
Mahlenbrock	203	189	200
Corydon	203	213	173
	1022	1058	964

At Hoboken:

PATERSON.			
Ernest	167	182	167
Wright	166	175	189
Roth	167	170	209
Hausen	147	188	188
Taylor	189	169	173
	836	884	917
HOBOKEN.			
Branda	125	55	...
Duffy	167	210	170
Eppel	170	171	170
Miller	215	179	184
Earle	150	203	192
Hamblin	...	84	172
	827	902	888

JERUSALEM PINNERS LOST INITIAL TILT

Orients, of Elizabeth, Win Easily in First Match of Masonic League.

The bowling team representing Jerusalem lodge, of this city, lost all three games, last night, to the Orients, of Elizabeth, at that place in the first series of the league that the local lodge has taken part in. The three games were easily won by the home team, the local pinners making especially low scores in the first game.

Bergen started off with an 81 against Frederick's 188 and the Elizabethans took the first setto, 768 to 542. The Plainfielders took a brace in the second game and the team score was 662, but their opponents hit the wood for 724, and in the last game an 841 could not be touched by the local team. Nash and Frederick pinned the best for their respective teams.

The scores:

JERUSALEM.			
Bergen	81	127	122
Honeyman	100	130	135
Brown	115	135	145
Dow	102	98	89
Nash	144	172	143
	542	662	634
ORIENT.			
Frederick	188	160	199
Kaimer	116	136	172
Peters	171	137	170
Heald	153	166	155
Cook	140	125	145
	768	724	841

COLLEGE FOOTBALL TOMORROW

Harvard vs. Princeton, at Cambridge.

Yale vs. Brown, at New Haven.

Rutgers vs. Syracuse, at Syracuse.

Penn vs. Michigan, at Ann Arbor.

West Point vs. Notre Dame, at West Point.

Annapolis vs. Fordham, at Annapolis.

Bucknell vs. Albright, at Lewisburg.

Dartmouth vs. Tufts, at Hanover.

Amherst vs. Springfield Y. M. C. A. S., at Springfield.

Carlisle vs. Holy Cross, at Worcester.

Colby vs. Bates, at Waterville.

Colgate vs. Rochester, at Rochester.

Cornell vs. F. & M., at Ithaca.

John Hopkins vs. Gettysburg, at Baltimore.

Lafayette ve. Muhlenberg, at Easton.

New York University vs. Union, at Schenectady.

Penn State vs. Lehigh, at South Bethlehem.

Stevens vs. Rensselaer Poly, at Troy.

Trinity vs. Haverford, at Hartford.

Maine vs. Bowdoin, at Orono.

Pittsburgh vs. W. & J., at Pittsburgh.

Vilanova vs. Ursinus, at Collegeville.

Wesleyan vs. Williams, at Williamstown.

BASEBALL GAME.

The Highlanders will meet Smith's All Stars, Sunday afternoon, on the Netherwood grounds. Denny and Mullin will work for the home team, while Coughlin and Smith will be in the points for the Stars.

LOCAL EAGLES TAKE FIRST LEAGUE GAME

Progress Aerie, of Newark, Lost Three Straight Here Last Night.

EAGLES' LEAGUE RECORD.

	W.	L.	P. C.
Plainfield	1	0	1.000
Newark	1	0	1.000
Progress	0	1	.000
Rahway	0	1	.000

The Plainfield Eagles' bowling team opened the Eagles' League last night, on the Second street alleys by taking three games from the Progress Aerie, of Newark. The local lodge presented its strongest team and had no trouble in defeating the Newarkers on the local alleys.

In the first game the Newarkers were at their best and pushed their opponents hard till the last two frames were reached and then the Queen City pinners pulled away. There was only seventeen points between the scores at the finish. McCarty led the bunch in scoring in the first game, he registering a 192, while Mahoney was two points short of this mark. The visitors fell off considerably in the second game, while the local pinners became better and the scores were 906 to 772.

The last game was also a "cinch," but both teams fell down in the scoring. The high score mark of the night came in this game, when Morris hit the wood for a 220 and Mahoney made his best score, a 204. This puts the Plainfield team in a tie for first place with the Newark quintet.

The scores:

PROGRESS.			
Gaffner	142	149	111
Pontesof	139	181	147
Kinney	157	148	158
Barton	172	153	157
Kovak	190	141	164
	800	772	737
PLAINFIELD.			
Crowley	157	184	146
McCarty	193	160	157
Morris	135	176	220
Mahoney	190	193	204
Miller	142	193	159
	817	906	886

In an Eagles' League bowling match decided, last night, on the White Palace alleys, the Newark Eagles were successful in capturing two games out of three from the Rahway quintet. Clark Read was high with 208.

The scores:

RAHWAY.			
Kelly	158	140	151
Repeka	151	142	176
Keller	182	164	137
Goodwill	166	172	167
Crowell	172	133	192
	809	751	823
NEWARK.			
Riker	154	169	158
Mitchell	111	160	169
Read	175	163	208
Smith	144	177	160
Wiley	167	195	165
	751	864	860

LARGE NUMBER REPORTED FOR P. H. S. GIRLS' TEAM

The first practice of the Plainfield High Shool girls' basketball team was held yesterday in the new gym and about fifty candidates reported to Captain Erma Good. Miss Katherine Sminck is coaching the team again this season and has great hopes of the team's repeating their work of last year in the city series.

The team has about three weeks to get into shape before the schedule begins. The first game will be played with the Alumni on Friday, November 27. Three of last year's players are again with the team and are practically sure of places. They are the Misses Erma Good and Dorothy Crane, forwards, and Sadie Rothberg, centre. Some fine material has reported and the other two players will be picked after the squad has practiced for a while.

TWO ELKS' MATCHES.

Two matches will be played in the Elks' Bowling League tonight, when the Newarkers are booked to play the Rutherford team on the latter's alleys and the Elizabeth team will go to Paterson to play off a postponed match which was scheduled for Thursday, October 29. The local team does not play till next Thursday, when the Newark team will appear here.

P. H. S. GAME.

The Plainfield High School football team will go to New Brunswick tomorrow afternoon, and meet the High School eleven of that place. The locals will face a tough proposition as the Middlesex team is considered very fast and took the measure of the Rutgers "Prep" eleven this week. Captain Peacock, who was injured last Saturday, will be in the game.

—It pays to use the advertising columns of The Press.

CHARLIE LEDOUX KILLED IN BATTLE

Charles Ledoux.

The European war has played havoc with several noted French pugilists. Charles Ledoux, Charles Sturber, Adrian Hagen and Max Stinger are the dead, while Georges Carpentier has been injured.

HOLY CROSS ELEVEN WILL NOT MEET DEXTER CHAMPS

Indications are that the Dexter football team will not be active again this season. Since the eleven quit play at the Amusement Park grounds here there seems to have been a waning of interest. It is believed that the players have decided that they could not fare as well on the road as they could appearing principally before Perth Amboy audiences. Last week it was announced that the team would play at Millton on Saturday. There was no record on Sunday or Monday of the crew's appearance there on that date and efforts to locate Manager Applegate to learn something about the doings of the Dexters proved futile.

Since that time there have been no further announcements concerning the Dexter squad. Billy Pfau, who looked after the team, and was in a fair way to make the 1914 season the most successful for them, states he believes that Dexter doings for the 1914 season will amount to little or nothing. He declares himself to be at a loss to know why they chose to travel in preference to play at his Amusement Park grounds, being certain that with the exception of one or two poor days when weather conditions were unfavorable, they would score well financially as well as otherwise.

Aside from having appeared to made a bad move in choosing to travel instead of play at home, the Dexter squad are suffering by an absence of material. Some of the members are restrained by injuries, while others have left the city.

MANY TANK TOWNS PUT ON MAP BY STAR BALL PLAYERS

Many a tank town has been yanked on the map by some famous baseball artist. Whoever heard of Paoli, Ohio, until Cy Young announced it as his place of birth, and who knew about Factoryville, Pa., until Christy Mathewson left its quiet streets to make his mark in the National League?

Then there is Lucasville, Ohio, which was unheard of until Branch Rickey put the St. Louis Browns on Winning street. Lucasville mothers are now naming their babies after the most successful of the new managers of 1914. And, again, what baseball fan ever heard of Plains, Pa., until Ed Walsh started to win games with his spitball? Nobody.

Muskoda, Kan., sounds like it might be the home of some perfume distillery, but it isn't. Joe Tinker was born at this point. Following are the names of the respective tank towns which they hung in the hall of fame:

Tris Speaker, Hubbard City, Tex.
Walter Schang, Wales, N. Y.
Nap Rucker, Alpharette, Ga.
Larry McLean, Fredericton, New Brunswick.
Connie Mack, Brookville, Mass.
John McGraw, Truxton, N. Y.
Fred Merkle, Watertown, Wis.
Hughey Jennings, Avoca, Pa.
Joe Jackson, Brandon Mills, S. C.
Clark Griffith, Nevada, Mo.
Sam Crawford, Wahoo, Neb.
Ty Cobb, Narrows, Ga.
Walter Johnson, Humbodlt, Kan.
Eddie Collins, Millerton, N. Y.
Chief Bender, Brainard, Minn.
Mordecai Brown, Nvesville, Ind.
Home Run Baker, Trappe, Md.
Ping Bodie, Cow Hollow.

EAGLES' GAME.

Only one match will be played in the Eagles' League tonight. The Elizabeth birds are scheduled to go to Somerville and this match will be the first of the league for these two teams.

—It pays to use the advertising columns of The Press.

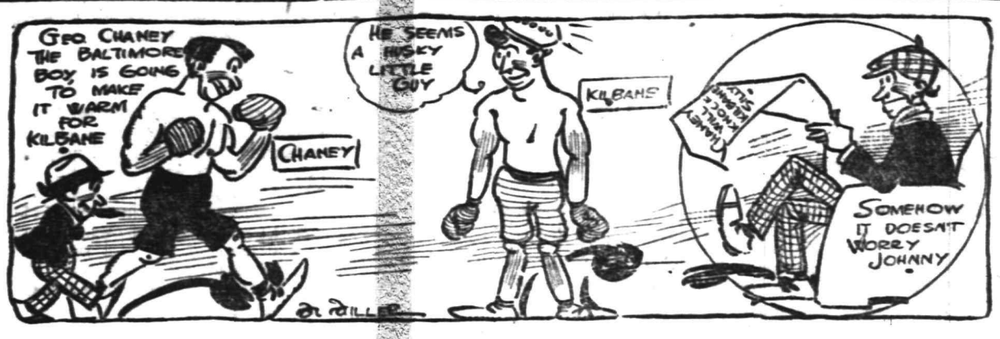

George Chaney, the Baltimore featherweight, has designs on Kilbane's crown. He is twitching with eagerness for a match with Johnny and is determined that sooner or later he will meet the champ in the ring. And when that time arrives he plans to belabor Johnny in a most spirited manner, thus copping the belt.

Johnny Kilbane is aware of this. He has watched Chaney's performances and studied his style. Johnny has seen that Chaney has reached a point of fistic excellence most formidable. Beating the Baltimore boy and beating him in a decisive fashion will require all the skill the champ can show. Chaney is fast and strong, very aggressive and the complete master of an amazing and bewildering style of battling. In their recent go in Akron, Cal Delaney fought the best fight of his career and yet was unable to seriously perturb Chaney. In but a few of the twelve rounds did Delaney have as much as a draw. At almost all times Chaney had Cal in sore distress.

Chaney has successfully disgraced every featherweight of prominence who has met him. His bout with the much touted K. O. Mars, of Cincinnati, was all but a farce. The Mars adherents were obliged to toss up the sponge in an early round.

Kilbane, knowing Chaney's performances and having seen him several times in action, does not underrate him. He knows that he will have to meet Chaney some day if he is to retain the favor of the fans. It is agreed on every side that Chaney is the most worthy challenger and he will probably get his chance.

Just the same, Johnny is not worrying. As soon as his thumb recovers he will get into action again and dispose of anything that may offer to step between him and his crown. He has never yet shown a reluctance to meet the best his class can offer and it's unlikely that he'll make an exception of Chaney.

ELIZABETH ELEVEN AT CRICKET FIELD

Will Meet Holy Cross in the Regular Week-end Game Tomorrow.

The Holy Cross football team will meet the strong Elizabeth A. A. eleven on Cricket Field, tomorrow afternoon, and all of the regulars will be back in the game after a layoff due to injuries. The Elizabeth team will come here with its best men and a hard game is in store for the locals. The boroughites were out last night under the instruction of "Doc" Hamilton and he will probably do all the coaching for the rest of the season. All the men were out last night and two new players were signed up to play the rest of the season.

Bert Banks has entered the football world and will probably play on the line because of his weight. Tommy Mullin, who was on the field Election Day and who played a short time, has also become a regular and will probably be kept for one of the end positions. Howarth, of Westfield, who has played guard all season, will again be in the game after a week's layoff with a broken finger and injured hip. Bremble, Mair, Caulfield and Fritts, who have been on the hospital list recently, will play in tomorrow's game.

Several new plays have been worked up and the local players are out to give a good account of themselves. The game will start at 3:15 o'clock sharp, so that it may be finished before dark.

DUNELLEN MONARCHS WILL TACKLE MICHELIN ELEVEN

The Monarchs, of Dunellen, will play the crack Michelin A. C., of Milltown, at Maurer Oval, Dunellen, tomorrow.

The Michelins come to Dunellen with quite a reputation. They have played such elevens as the Franklins, of Newark, who defeated the Holy Cross eleven, of this city, by the score of 22 to 6, recently.

The eleven that the Monarchs will opose the Michelins with will be the strongest that has ever represented Dunellen on the gridiron. Endicott, the former Lawrenceville player, will play fullback. The other backs will be "Pud" Maurer, the former University of South Carolina player; Barto, the ex-Erasmus back; Eddie Hannon, a local find, and Jules Margentino. Harry Giddes and George Martin will each play a half game at quarterback. "Red" Maurer will play the pivot position. On either side of him will be "Babe" Fisher, the 250-pound guard of Dunellen's '09 team, and Pete Benson. The tackles will be Adam Dealaman, the Plainfield High School player, and Earl Ising, "Digit" Logan, "Oby" Mohan and "Skip" Cole will take care of the wing points.

SPORTS OF ALL SORTS ON WEEK-END CALENDAR.

Tomorrow Afternoon.
FOOTBALL.
Holy Cross vs. Elizabeth A. A., at Cricket Field 3:15.
P. H. S., at New Brunswick.
GOLF.
Park Golf Club—Last play for President's Cup.

Tomorrow Night.
BASKETBALL.
Hope Chapel vs. Acme Five, of Newark, at Hope Chapel.

Sunday Afternoon.
BASEBALL.
Highlanders vs. All-Stars.

GOOD PLAYER LOST TO N. P. H. S. FIVE

Roy Love, a Post-Graduate, Has Left to Attend School in New York.

North Plainfield High School's prospects for the city basketball championship this year were slightly lowered, yesterday, when it was learned that Roy Love, '14, had left school after returning last month for a post graduate course. Love graduated last June and was one of three of last year's players to go out. When he announced that he was going to return this year basketball fans were extremely happy as his presence on the team would be a great help.

The lanky player has been practising with the team since the first practice because he fully intended to remain in school and play the game. He was put in center and the team was working in fine fashion as was seen when several of the regulars licked the Alumni team last Monday. Love is now enrolled in Miller's Business School, at Twenty-third street and Lexington avenue, New York, and will remain there for a course. He is following the secretarial course.

The borough team will have to be changed around again, and VanMater will probably be placed in the vacant position with Townley taking his place. Captain Abrams has not reported for practice this week, as he is still troubled with the injury he received to his knee Monday night.

TWO MATCHES PLAYED IN IN TOURNEY LAST NIGHT

The Lowrie-Howe combination took two out of three games from George Conover and Luthman in the two-man tournament at Gates' alleys, last night, while Miller and Connolly just nosed out Thorn and Clemons in the third and deciding game of their match by one point.

The first match was the best of the night, and several good scores were chalked up. Lowrie and Howe took the first game by the score of 344 to 294, and came back in the second game with a team score of 408. The third was hotly contested and at the end of the game there was only seven points between the scores, the extra seven being in favor of the Lowrie-Howe duo. In the second match the first two games were divided and the third was the best of the night. Both teams pinned will and at the end the Miller-Connolly had a one-point lead ove rtheir opponents, the scores being 272 to 271.

The scores:

Lowrie	200	212	149
Howe	144	196	166
	344	408	315
G. Conover	159	163	129
Luthman	135	166	179
	294	329	308
Thorn	132	157	136
Clemons	170	188	135
	302	345	271
Miller	160	175	127
Connolly	168	149	145
	328	324	272

RUMORS THAT MARTIN HAS BEEN TRADED

Unconfirmed rumors to the effect that Jack Martin, of this city, who plays shortstop for the Philadelphia National League baseball club, has been traded to some other club, reached here this morning. One of the Phillies' scouts has signed up Shortstop Bancroft, of the champion Portland Northwestern League club, and he will report for work at the spring training next year.

According to all reports, this western player is a great shortstop and the scout was forced to put up a stiff sum of money and several players to get this wonder. Bancroft has been trailed for some time by American, National and Federal League scouts, but the Quaker scout beat them all out for his services.

The local player has already signed his 1915 contract, however, and will probably be retained next year even though this new man is heralded as such a wonder. Jack played great ball for the Philadelphia team last year and Manager Dooin would not let him go, but that man has no more charge of the team now as Pat Moran has succeeded him.

HOPE FIVE OPENS SEASON TOMORROW

Acme Five, of Newark, Will Be the First Attraction of the Year.

The Hope Chapel basketball team will start the season tomorrow night, when the Acme five, of Newark, will appear on the Fourth street court. This team has played two games already this season and won both of them, and has a slight advantage over the local five who have not played yet. The Newark five consists of a combination of star players from in and about that city and will make the Hope players show their regular form tomorrow night.

The last practice of the Hope team was held last Tuesday night, when a good number reported to Coach Martin and it is probable the only two or three of last year's regulars will start the season. The team is somewhat weaker than last year.

The probable lineup of the two teams will be as follows:

Hope Chapel.		Acme Five.
Wells	forward	Boston
Heron	forward	Miller
Schout	center	Vanderbeek
Warlop	guard	Coughlin
Thorn	guard	Brandon

BOWLING TONIGHT.

The Red Men's bowling team will play Gates' five on the Somerset street alleys tonight.

SPECIAL NOTICE
Schalk Celebrated Beer

Guaranteed product of choice barley malt and hops only. Free from artificial coloring or any other foreign substance. Brewed in the old Bavarian thick mash method under highest hygienic conditions. Fermented and aged exclusively in glass lined steel tanks.

Owing to the fact that our sales of this famous brew have increased to such an extent that we now receive these goods in large quantities, and we have therefore been allowed a liberal discount by the brewer, and as we are sure that our output in the future will enormously increase by selling at reduced prices, we have decided beginning October 1st to put this pure produet on the market at $1.50 per case of 2 dozen bottles, f. o. b.

CENTRAL BOTTLING WORKS
Tel. 220. Corner Somerset and Chatham Streets.
HENRY HAURAND, Proprietor.

We regret to state that we can not deliver goods in Plainfield, but if you consider quality and prices you will find it will pay you to send for them. We call for empty bottles.

If You Don't Mind

being laughed at when you ride an antiquated wheel—if you are willing to go way back, etc.—all well and good; but if you desire to be the object of favorable comment, instead of unfavorable criticism—to say nothing of being comfortable, it will be well for you to see our latest bicycle inbringings.

WE CARRY A FULL LINE OF HUNTERS' SUPPLIES.

LEO ZEISEL'S
222 WEST FRONT STREET.
Next to Proctor's.

BICYCLE REPAIRING AND STORAGE
GEORGE L. SIMON
179 North Ave., opp. Depot.

EAGLE BOWLING ALLEY
Open to the Public
117 EAST SECOND STREET
Under the management of George Miller.

Exquisite Details of the Vast Palace of Horticulture at San Francisco.

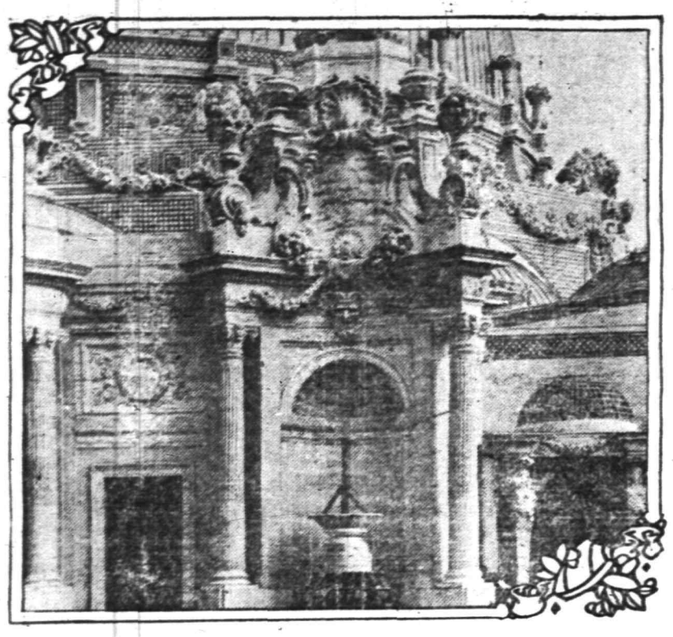

A SECTION of the Palace of Horticulture, one of the most notable and beautiful of the exhibit palaces at the Panama-Pacific International Exposition. The huge glass dome is Saracenic in origin. The exquisite details suggest eighteenth century French renaissance.

Daring Workmen on Dizzy Heights at Panama-Pacific International Exposition.

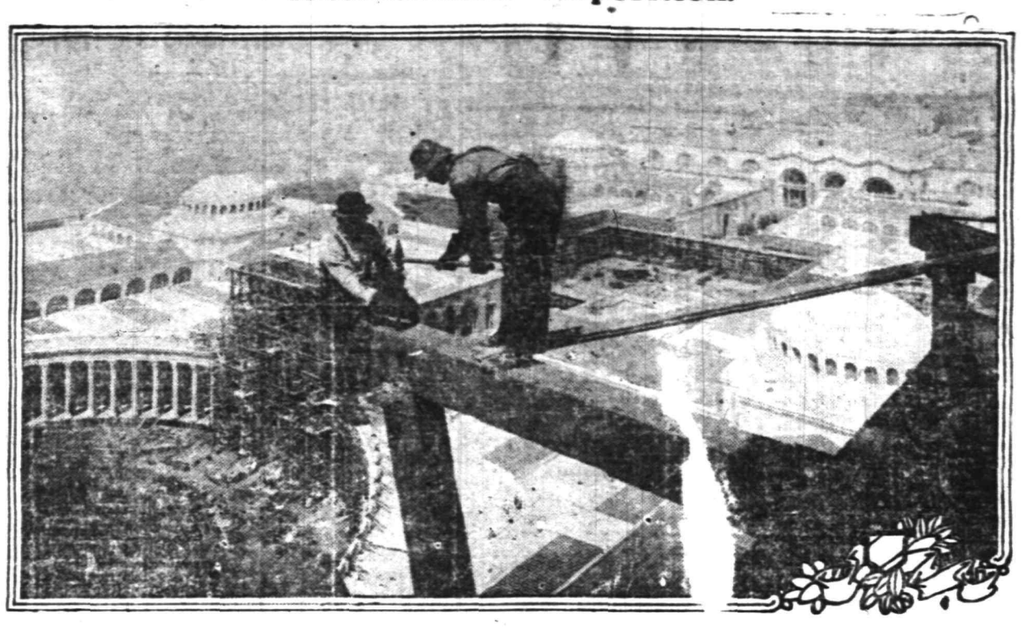

WORKMEN engaged on the Tower of Jewels at a height of 350 feet above the Great Court of Honor, the Court of the Universe. The vast tower is the dominating architectural feature of the Exposition and rises to a height of 435 feet. The photograph, taken in August, gives a good idea of the speed construction reached upon the great exhibit palaces. The Exposition will open in San Francisco on Feb. 20.

A Beautiful Portal In the Palace of Education at Panama-Pacific Exposition San Francisco, 1915.

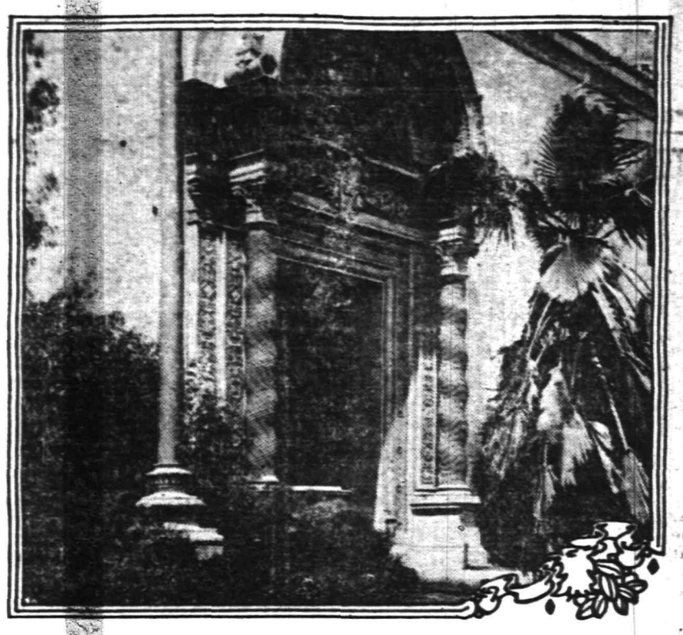

THIS photograph reveals not only the completed condition of the exhibit palaces at San Francisco, but gives an idea of their lavish ornamentation. The portal here shown in Spanish renaissance architecture is that of the Palace of Education. The Exposition will open Feb. 20, 1915.

THINK VON KREBS IS IN NEW YORK

Search Being Made in Harlem For Man Who Killed Woman on Farm.

SISTER FLEES IN FEAR

Detectives Searched His Former Haunts in Metropolis, As Relatives Get Out of His Way—His Past Record.

New York, Nov. 6.—Richard Von Krebs, the insane man who shot and killed Mrs. Henry Riehle and seriously wounded her husband on Wednesday, at their home, just outside of New Brunswick, is thought to be in this city by detectives who are making a search for him. This belief is shared by relatives of Von Krebs, two of whom at least have fled from their home in Harlem in fear that he would go there and injure them.

Detective Peltier, of New Brunswick, and local detectives are making a search of Harlem, visiting the cafes and saloons where Von Krebs was known chiefly for his fiery temper and half insane threats against those who chanced to arouse in him the feeling that he was being persecuted.

It is known that he was here on Tuesday morning, when he visited the home of his sister, Mrs. Edna Mahan, at 222 St. Nicholas avenue, near 121st street. She died about 10 o'clock on that morning, while Von Krebs was in the flat or just before he arrived. There is nothing to show that he had anything to do with her death, if he was there, for she was 73 years old and had been ill for some time.

Tenants in the same house who have dreaded Van Krebs' visits because of his wild outbursts of rage recalled yesterday that he went there on Tuesday in one of his most violent moods and stormed about his sister's flat, shouting threats against some one. He left after two hours, and a few hours later his sister's body was sent to an undertaken.

Last night Mrs. Mahan's daughter refused to open the door when reporters knocked. About 9 o'clock she left the flat, acompanied by her daughter, and hurried away. She carried a bag and apparently intended to remain away over night at least. One man in the house announced his intention of sitting up all night, because his mother was afraid that von Krebs will return.

That part of Middlesex county, in which von Krebs is known for his promiscuous threats against local officials, judges, lawyers and other persons against whom he has fancied grievances, is in arms. Posses of farmers are searching for him, and there will be little security felt until he is arrested. He is regarded as one of the most dangerous criminals known in that section. The county authorities are blamed for not putting von Krebs in the State Asylum, from which he escaped after a short incarceration.

Riehle, who is in St. Peter's Hospital with wounds in his side and stomach, may recover unless complications set in.

Those few who knew anything about von Krebs' early life say that it was a most interesting one. He was one of the members of Stanley's expedition into Africa to find Livingstone, and had served in the German army.

He lived for a time with his wife and two children on the New Jersey farm. After he began to show signs of insanity some years ago, he was sent to the State Asylum, from which he escaped. He went to New York, but after a time began to make visits to New Brunswick and the farm at Dean's station, near by, and to the astonishment of many who knew him, was never sent back to the asylum.

He brought a suit for divorce, charging that his wife was in a conspiracy to send him to the asylum. About a year ago Mrs. von Krebs left the farm on which she had lived during her husband's absence, and rented it to Riehle. Von Krebs claimed the property, but his wife's claim was upheld by the courts, and he began to harass the Riehles, who objected to Von Krebs' annoyances, and decided to move. On the morning of the attack, two Riehle children were in the new home, and Riehle was preparing to move the remainder of his belongings.

Riehle says that he does not remember what led to the shooting, but that Von Krebs shot his first, and then shot Mrs. Riehle when she ran out to see what was the matter. Four bullets entered her body. She died within a few minutes. Von Krebs made off in the direction of Bound Brook and had a start of an hour and a half when the police began the search for him.

"WORLD'S LAST GREAT WAR NOW WAGING"?

"The Coming Reign of Peace" is the subject of a lecture to be delivered Sunday afternoon at 3 o'clock in Coward's Hall, Park avenue, by R. Grant Jolly, of New York city. A cordial invitation is extended toall. Admission free.

Mr. Jolly is a close student of sociology and history. He claims that history is repeating itself, that European civilization is bound to fall, and that a new era will soon arrive in which "the nations shall learn war no more." He is said to bring forth many Scriptures bearing on the present day situation which are creating considerable comment. Those desiring to hear him will secure good seats by coming early.

R. Grant Jolly.

KRONPRINZESSIN CECILE ON THE WAY TO BOSTON

Bar Harbor, Me., Nov. 6—Convoyed by the United States torpedo boat destroyers Terry and Lamson, the North German Lloyd Line steamship Kronprinzessin Cecilie, the "gold ship" which has been interned in this harbor for the last three months left for Boston at 5 o'clock this morning.

John S. P. H. Wilson, United States marshal for Maine, and Charles F. Morse, chief deputy United States marshal for the Massachusetts district, were on board. Wilson had the vessel in custody until she left Maine waters and Morse will assume charge when she enters the Massachusetts jurisdiction.

The Cecilie will be held in Boston pending the settlement of civil suits against the owners in the Federal courts for her failure to deliver $10,000,000 in gold to British and French bankers shortly after the outbreak of the war. She is due in Boston late today and was ordered there to escape the ice and storms in Bar Harbor.

—Press want ads. pay. Try them.

FOOT AND MOUTH DISEASE BEING CAREFULLY WATCHED

Washington, Nov. 6.—Federal quarantine against the foot and mouth disease in cattle today was extended to take in the State of Iowa. Experts of the Department of Agriculture also have been hurried to Mississippi to investigate conditions there, although no quarantine order against that state has yet been issued. This was the substance of a statement by Secretary Houston. There was a hopeful side to the situation, however, for reports that reached the department announced that conditions in Indiana and Michigan now were greatly improved and the epidemic in those two States was believed to be under control.

Denver, Nov. 6.—Governor Ammons issued a proclamation today imposing a quarantine against all live stock shipped from points east of the Missouri river, including stock yards on that river.

STREETS OF CHRISTIANIA.

The Most Tastefully Designed of Any Capital In Europe.

Christiania is probably the most tastefully laid out capital of any state in Europe, Paris itself not excepted. It owes its foundation entirely to King Christian IV. of Denmark, from whom it takes its name, who in or about the year 1623 decided to erect for himself a new capital on the opposite side of the river to Oslo.

The whole of the main streets of the city run at right angles and are extremely wide. Indeed, it would hardly be an exaggeration to call them squares rather than streets. For the most part the architecture is rather heavy in design, but the clear air that comes from the fiords tends to give the whole place a tone of lightness that it would otherwise lack.

The river Aker contains a wonderful series of waterfalls in the upper courses some little distance from the city, where practically the whole of the necessary power for the ever growing manufacturing quarter of the Norwegian capital is generated. This quarter is rather rigorously restricted to the suburb of Sagene, on the north side of the city, since town planning is something more than a mere name in Norway.

The royal palace, which was built by Christian IV., is a handsome building of rather unattractive architecture.—Manchester Guardian.

PREDICTS THE TIDES.

One of Uncle Sam's Machines That Does Wonderful Work.

A machine known as the United States tide predicting machine No. 2 and which is in daily operation in the United States geodetic survey at Washington, makes mathematical calculations which would otherwise require 100 persons to do.

Its work is nothing less than the predicting of the times and heights of high and low tides a year in advance. Its mechanism is of brass and steel, its house a huge mahogany and glass case and its tender one observer, who turns a crank and copies off on paper the reading of several dials and later removes from the machine a roll of paper on which is plotted the tidal curve for the particular spot along the coast the tides of which have been predicted.

Every year the United States issues a book of tide tables, primarily for the use of its navy and, secondly, for the use of all who go down to the sea in ships. This book of tide tables gives the time to the minute and the height of the nearest tenth of a foot of every high and low tide during the year for seventy of the world seaports, and by means of an auxiliary table the same information for 3,000 other places.—Scientific American.

THE DAILY PRESS IN DUNELLEN will be found on sale or delivered to any address every afternoon by Edward Penhock, druggist and newsdealer.

—If it would be "good business" for you to sell that real estate now, advertise it NOW.

Store Opens at 8:30

GIMBEL BROTHERS

Store Closes at 6

Broadway and Thirty-third Street, New York

Marvelous--These Ostrich-Trimmed Hats $7.50

At this moment ostrich plumages are more fashionable than they have been in years. The revival of the large hat is responsible for the vogue of this trimming, which always expresses elegance.

Not merely the ostrich trimmings make these chapeaux extraordinary at $7.50, for the hats themselves are of

Silver and Gold Lamé Cloth

which is very lacy

Combined with French Crepe

Black Lyons Velvet

Many Hats Are Trimmed with Fur

The demi-plumes and the ostrich bands on these hats are in all the lovely new shades of pink and blue, as well as in white and black.

Canotiers of Write, Cerise or Sand Color Velvet, $2 and $2.50—Untrimmed

$7.50

As many of the new tailleur costumes are of Russian green, the dark tones of brown, the deep wine shades and sand-color, we have specialized hats in these colors.

At $8.75, $10 to $12.75

Many are trimmed with fur, so that they will be in perfect harmony with the suits. Some of them are also adorned with flowers and ostrich.

$2.75 to $5 Untrimmed Hats at $1.75 and $2.75

Every hat in this collection is of black silk velvet—those at $1.75 are finished with ribbon bound edges.

Petite military styles, smart sailors, and picture hats—altogether fifteen of the newest models.

Hats Trimmed Without Additional Charge

if the trimmings for them are also purchased in our Millinery Sections.

Main and Third Floors.

Very Special Young Women's $20 Suits

$29.50 $20 $13.75

Have Circular Skirts and Fur-trimmed Coats

There is nothing newer in fashions than the circular skirt! It has been adapted for luxurious suits of chiffon velvet, but this is the first time that it has been reproduced in suits at $20. Furthermore, the coats of these suits of Gabardine and Broadcloth are trimmed with skunk-opossum. In navy, brown, green and black. Sizes 14, 16 and 18 years. Illustrated.

Broadcloth Suits with fur-edged coats, $29.50—illustrated.

$16.50 to $25 Dresses, at $10 and $15

Tailleur Frocks of Serge-and-Satin, at $10. Evening and Afternoon Dresses of Crepe de Chine, Crepe Meteor and Satin, at $15. Sizes 14, 16 and 18.

Coats of Zibeline and Fur Cloths, $15.

Young Girls Plush Coats, $13.75

Lined with satin and trimmed with chinchilla plush. Illustrated. Sizes 8 to 14 years.

Velvet and Cheviot Coats, trimmed with fur, $15. Sizes 6 to 14 years.

Junior Coats of Cheviot, Chinchilla and Zibeline, $8.95 to $15

Juniors' Sailor Suits of Serge, $11.50 to $16.50. Tailored Serge Dresses, $7.50 to $12.50. Sizes 15 and 17 years.

Third Floor.

All the New Styles in Coats---form "Havelock" to "Russian"

At $15 to $29.50

The Havelock is smart, it is quaint and it is quite the most practical of Winter Coats, for its cape reaches below the waist and gives double warmth where it is most needed. The model which we shall specialize tomorrow is of Boucle, lined throughout with satin—even the cape is satin lined. Illustrated. $15.

A Russian Coat of Covert Cloth, $27.50

The vogue for covert cloth is on. As this fabric is most effective when adopted for a severely tailored mode, we have used it for this Russian coat, which is illustrated.

Fur-Trimmed Plush Coats $25

Decidedly the best all-around coats, for they are appropriate for day wear and may be worn without hesitation in the evening, as they have a richness which is unique. The trimmings are of skunk-opossum.

Smart Coats of Corduroy, $25

Every woman who has studied Fashions knows the desirability of a corduroy coat.

Fur-trimmed Broadcloth Coats, $19.50

Third Floor.

$27.50 $15

Free Delivery, Lunch 8:45; Other Deliveries at 10:30 a. m.; 2 p. m. and 5 p. m.

ROTH & CO.
--SATURDAY--

Fresh Hams to Roast, Fresh Shoulders of Pork, lb
Small Fresh Cal. Hams, lb 14½c

Loins of Pork, Pork Chops, Pork to Roast, lb .
Reg. Fresh Hams Half or Whole, Leg of Jersey Pork Half or Whole lb
Reg. Smoked Hams Half or Whole, lb . . . .
Boneless Bacon By the Square, weighing 1½ to 2½ lbs, lb 17½c

Pure Link Sausage, lb 18c
Our Own Home Made Sausage, Link or Meat, lb 20c

Legs of Canada Lamb, lb
Hindquarters of Mutton, lb
Loins of Mutton, lb
Legs of Mutton, lb
Hindquarters Can. Lamb, lb 15½c
Canada Lamb Loin Chops, lb 20c

BEEF-- BEEF--

Fresh Chopped Beef, lb 16c
Flank Steak, lb 18c
Try a Flank Steak Roast, lb .....
Sirloin Steak, lb
Porterhouse Steak, lb
Sirloin Steak Roast, lb
Porterhouse Roast, lb
Top Sirloin, lb
Rump Roast, lb 20c

RIB ROAST SPECIAL

Rib Roast, Blade cut, lb 15c
Prime Cut Rib Roast, lb 18c
Round Steak, lb 24c
New Process Sugar Cured Rump Corned Beef, lb 16c

Poultry-Jersey-Poultry

Fricassee Chickens, lb
Boiling Chickens, lb
Stewing Chickens, lb 17½c
Chickens, 3½ lbs, lb
Broilers, lb
Fryers, lb
Spring Chickens, lb 21c
Dry Picked, Fresh Killed, Very Fancy
Extra Large Dry Picked Roasting Chickens, lb 25c
Fresh Killed Jersey Ducks, lb 23c
Maryland Dry Picked Turkeys, lb 25c

EGGS

Selected, dozen 32c
Brookfield Eggs, doz 35c
Strictly Fresh Eggs, doz 45c

BUTTER

Sweet Butter, lb 38c
Brookfield Butter, lb 36c

DELICATESSEN DEPT.

Beef Loaf, lb 16c
Veal Loaf, lb 18c
Potato Salad, lb 12c
Zimmerman's Knockwurst, lb 21c
Zimmerman Chicken & Tongue Bologna
Fresh Made Head Cheese, lb 16c
Goose and Chicken Loaf, lb 33c
Cabbage Salad, lb 10c
Zimmerman's Spiced Beef
Fresh Made Liverwurst, lb 16c
Smoked White, Eels and Salmon

FISH DEPARTMENT

Light Smoked Finnan Haddie, lb 15c
White Flaked Crab Meat, lb 75c
Clams and Oysters
DON'T FORGET SATURDAY NIGHT FISH SALE

Fancy Sweet BUTTER, lb . 38c

MORRIS COUNTY
VEAL-- VEAL--

Breast and Shank of Veal, lb 15½c
Shoulder and Neck of Veal, lb 18c
Fancy Milk Fed Veal Chops, lb 20c
Legs of Veal, Short Legs, lb 18½c

The Famous Marine Gardens of the Bhama Islands, "Thirty Leagues Under the Sea," at Plainfield Theatre, Today and Tomorrow.

ADVERTISE IN THE DAILY PRESS

WEEK IS LIMIT OF MAN'S LIFE IN ARMIES OF WARRING EUROPE

Average Duration on March and Battlefield Is Only Seven Days.

Incidents From Varied Sources Throw Side Lights on Scenes of Strife.

A LIFE, whether it be that of man or beast, lasts less than a week on the fighting line in the European war, according to the estimates made by military experts abroad and high army officers in Washington in discussing and writing of the reign of death and destruction on the continent. This figure, varying slightly for the various nationalities engaged in the conflict, is a striking summing up of the manner in which living creatures are being hurled by the hour into the vortex of the greatest war in history.

So accurately have the averages of how long a man or a horse may live in the face of fighting and quick marching under fire been compiled that the following table can be given:

Life of a man—French, six days; English, seven days; Russian, nine days; German, five days; Belgian, six days; Servian, eight days.

Life of a horse—French, five days; English, four days; Russian, five days; German, three days; Belgian, four days; Servian, five days.

War Noisy, but Invisible.

A French officer who had been in the battle east of Amiens in France asserted that this is probably the noisiest war the world has ever known. It is also the most nearly invisible war. Many of the first line troops have fought in all the battles from Belgium to the Marne and back to the present position without actually seeing any Germans, save dead or wounded. The men have become so curious to see their enemies that lately, when the trenches are so close that the French soldiers can hear the Germans shouting orders, the French officers have had the greatest difficulty in forcing the men to keep their heads down.

The same officer credits the mitrailleuse with being Germany's deadliest weapon. Speaking of ordinary artillery, he relates how a few days ago a French infantryman was wading through the mud back to the trench and eating a pear. A shell burst near by, a piece of it striking the soldier's haversack and felling him. He was immediately on his feet again swearing furiously. "Les cochons (pigs)! They made me lose my pear."

Paris Uses "Shibboleth."

So many spies have been caught in France recently, says a Paris letter, that the possession of papers apparently in good order avails a man or woman nothing once an accusation has been made or suspicion aroused. It is asserted that no German tongue can ever pronounce certain French words without betraying itself. It is failure to pass tests of this kind which condemns the suspects.

A woman was challenged in a Paris street, seized and haled to the police station. She was well dressed and of the last type which ordinary home staying people would be likely to suspect of espionage—apparently a prosperous widow of about thirty, leading a little boy by the hand, but it was learned that it proved a clear case of espionage. She had evaded the war regulation of the local authorities that strangers must not remain more than twenty-four hours in any town in this part of France without reporting personally to the police by changing her lodgings every day for a week.

Briton Must Have His Bath.

"Today I stood in the lobby of a hotel in Havre when the water meter man approached the proprietress," says a war correspondent.

"'Madam,' he said, 'it is strange that your water meter record is extraordinarily high this month. You must have English soldiers here.'

"I pursued the inquiry myself and found that it was indeed true that the extra use of water in the hotel was caused by English officers bathing so frequently. The proprietress is threatening to raise the price of her rooms.

Poacher "Keeps His Hand In."

Not long ago a couple of French territorials bivouacking in the shelter of a clump of trees set about preparing the evening meal. One, whose ruddy complexion testified to his open air life, became communicative and frankly avowed he was by profession chiefly a poacher. The other lent a sympathetic ear to the poacher's musings and mentally congratulated himself upon having so resourceful a companion.

Forthwith the poacher produced from a bag a hare which he had laid hold of that morning—"to keep his hand in," he said. As he skinned the animal and dressed and prepared it for the fire he observed that his companion did not seem to manifest much interest in the proceedings.

"Look here," said he as he sat down the tasty dish. "Aren't you pleased?"

"Oh, yes," replied his comrade with the keenest relish, but he did not dare to tell his companion that he was a public prosecutor. Eating poached hare in company was an obviously unexpected experience. In other circumstances it would have been his duty to invoke and vindicate the law.

Zeppelins to Carry Torpedoes.

For the past few weeks many Zeppelins have been practicing at a great height over Lake Constance, firing torpedoes at targets on rafts in the lake below. The results of this practice are such that the Germans are said to have decided to supply the airships under construction with torpedo apparatus. These airships will be ready within a few months to co-operate in the North sea.

Soldier Had to Kill Girl "Sniper."

"I do not find that the German soldiers are savages," says the correspondent of the Chicago Daily News. "On the contrary, I have seen them searching the fields before Antwerp for Belgian wounded who had lain out all day and all night. I have seen them gathering up these victims of war and transporting them to hospitals with all tenderness and sympathy. It seemed to me that they dealt more tenderly with wounded Belgians than with their own wounded.

"I found only one German who had done an act that he deeply deplored. He was a young fellow who had been employed in a Berlin drapery shop. At Vise immediately after he had entered Belgium and before he had had an opportunity to kill any one in battle a beautiful girl rushed into the street and began to fire into the German ranks with an automatic pistol.

"An officer detached a squad to deal with the girl, ordering that she be killed. The Berlin man, followed by his comrades, chased the girl into a house, thrust his bayonet through her body and pinned her against a wall. 'God! How I shivered when I did it!' he said 'But I am a soldier, and I could do nothing but obey.'"

Rabbi Killed Holding Crucifix.

News has reached the Jewish World of London of the manner in which the chief rabbi of Lyons, France, was killed on the battlefield. He was in the midst of the fighting, attending Jewish soldiers, when called to the side of a dying trooper, who was a Roman Catholic.

The poor fellow begged the rabbi, who he probably imagined was a priest, to hold before his eyes the symbol of his faith and give him his blessing. It was while holding a crucifix before the soldier and whispering him words of comfort that the rabbi fell, the victim of a shot from the enemy.

Two Die In Sword Duel.

A London correspondent, who telegraphs from near La Bassee, says that after the fighting at Vielle-Chapelle a German cavalryman and a French mounted rifleman lost their horses. They continued personal combat, finally reaching a cottage, where they fought a duel with swords in the kitchen. Both were mortally wounded. They were buried side by side in the cemetery of the village church.

The correspondent says the fighting all through the north of France has been violent and in many places under most difficult conditions for cavalry, which composed a great part of both forces. The district west of Lille is cut up by rivers, canals and deep depressions. Farms are divided by hedges and rows of trees. Nevertheless the allied cavalry fought successfully at Estaires, Fleurbaix, Laventie, Vielle-Chapelle, La Couture and Richebourg.

Victoria Cross For Three Gunners.

The British gunners of L battery of the Royal Horse artillery earned for themselves recommendation for the Victoria cross by a magnificent stand they made against great odds. Battery L found itself isolated near Compiegne owing to failure to receive orders to retire and were opposed by a strong German force with ten field guns and two Maxims, which, on the lifting of the mist, were suddenly brought to bear on the unsuspecting and unprepared British battery 600 yards away.

The first volley killed nearly all of the horses of the British gun teams. This made retirement with the guns impossible, and with all speed the men of L battery unlimbered and commenced to reply to the German fire. Owing to their positions they were only able to bring three of their guns to bear on the enemy. With magnificent coolness and courage these three guns fired with such good effect that one by one the German guns were put out of action. The firing of the Germans was so effective, however, that in a very short time only one British gun remained to defend the position.

At last only three Britons, all noncommissioned officers, remained to serve the gun. Although all wounded, these three men, crouching behind the gun shield, kept up such a deadly fire that eventually all but one of the German guns was put out of action, and the duel went on until, as one survivor remarked, "We both had enough of it, and the Germans and the three British guns ceased fire at almost the same moment."

Crouching behind their gun the three heroes were found by a force of cavalry and infantry which shortly came to their rescue. The relieving force advanced to the German position and found that all who had survived the British fire had retired, leaving their guns.

TRY A PRESS WANT AD.

Are you "in" at the finish?

In other words, when you're ready to discard your suit or overcoat, do you feel that you've had your money's worth?

Our policy is liberal enough to cover even that situation.

If anything bought here isn't satisfactory *at any time*—your money back if you want it.

Fall suits, $18 to $48.

Fall overcoats, $18 to $42.

Everything men and boys wear.

ROGERS PEET COMPANY
Three Broadway Stores
at Warren St. at 13th St. at 34th St.
NEW YORK.

EDISON VISITS SCENES OF HIS YOUTH

Mr. and Mrs. Thomas Edison.

Accompanied by his wife, Thomas A. Edison the inventor has just been visiting the little town of Milan, Ohio, his birthplace. They have also been reviving old memories at Mrs. Edison's girlhood home at Akron, following a trip over the old route leading out of Port Huron, Mich., where Edison did business as a "news butcher" when a boy.

STRAW FORTS AS PROTECTION

© 1914, by American Press Association

French soldiers have discovered that straw is safer than earthworks, as it hides them better from the enemy.

Girls' Fall Coats

Made of Chinchilla, Cheviots and Fancy Mixtures. Cape Coats of Cheviot, many other styles; sizes 6 to 14.

$3.75

J. A. Fass
THE PARIS STORE

Junior Coats

Made of Cheviots with cape back, Check Coats with tier skirts; also College Coats of fancy mixtures and Chinchillas—many styles; sizes 13 to 17

$5.00

We Wish We Could Telephone This Message to All Our Friends Personally---It's So Wonderful---Really

As we cannot do this, please note and make arrangements to be here Saturday--Early--and see Women's Suits and Dresses--so beautiful in materials that we could sell them all simply by showing them in the windows, but that would not be fair to those who might not be planning to shop tomorrow:-SO HERE IS FAIR NOTICE:-

THE BEST AND BIGGEST BARGAINS IN **Women's Suits and Dresses** BROUGHT TO PLAINFIELD

A Lot of Combination Velvet and Silk **DRESSES**

Ready for Merry Selling After 8:30 A. M. SATURDAY

$11.65

Stunning model with satin sleeves and underskirt; velvet blouse and tunic; silk collars and cuffs; several colors; women's and misses' sizes.

Also at Famous First Price Savings Saturday

STREET SILK and PARTY DRESSES

Crepe de chines, Charmeuse and Crepe Meteors; also dainty Party Dresses of Charmeuse combined with lace; basque and low girdle effects; desirable range of colorings.

$9.50

STREET SILK and SERGE DRESSES

Smart Redingote Serge Dresses, also Charmeuse, Crepe de Chines, Crepe Meteors, Satin and Serge, Velvet and satin combinations; new low girdle effects; "High Jinks" Dresses and other more conservative styles; new colorings, sizes for misses and women.

$7.90

A LOT OF **NEW SUITS** *ON SALE TOMORROW*

AT 8:30 A. M. AT

$8.65

SAVINGS?—WELL, JUST LOOK AND SEE.

Many in the lot are long coat models—others medium length coat styles of famous Lymansville cheviots. Mostly navy or black; women's and misses' sizes, 14 to 40.

Other Live Suit Bargains for Saturday

LONG OR SHORT COAT SUITS—Twenty-five in the lot, are smart short models, fifty others are samples and odd suits in a variety of new materials and styles—

$11.25

SAMPLE OR ODD SUITS—Usually sold at much higher prices; many one-of-a-kind models; many in Serges, Poplins, Cheviots and some Broadcloth; women's and misses' sizes and plenty of dark colors—

$14.75

VERDICT AGAINST P. S. C. EXCESSIVE

That's the Opinion of the Supreme Court in Decision Given Yesterday.

Trenton, Nov. 6—The Supreme Court has just handed down an opinion holding that the verdict of $2,000 recovered by James Tarpey, of Dunellen, Middlesex county, against the Public Service Railway Company, is excessive. The suit arose out of an alleged assault committed upon Tarpey by the conductor and motorman of a trolley car in an attempt to eject the plaintiff from the car. The alleged assault took place on December 22, 1912. Tarpey sued for $10,000.

The Supreme Court says if the plaintiff will consent to a reduction of the verdict to $1,200, the judgment may stand, otherwise it will be set aside.

The evidence in the case was that the trolley crew beat Tarpey with a switch iron, injuring him so that he became ill.

WHO WLIL GIVE FOURTH $100 FOR BELGIANS?

$300 of $1,000 Fund is Now Subscribed to Aid Widows and Children.

Three men have pledged $100 each, toward the $1,000 which it is hoped will be raised in $100 subscriptions from Plainfielders, for the relief of the fatherless, husbandless and homeless Belgian refugees. Every day the need becomes more crying. Here in America is great want, it is true, but it is nothing to be compared with the unfortunates in King Albert's little kingdom, whose every possession has been wiped out. In the current issue of the Saturday Evening Post an article by Irvin S. Cobb describes the complete way in which the Germans have destroyed everything in Belgium they encountered in their march through the stricken country. The New York Sun of this morning, pictured a group of Belgian refugees sleeping on a pile of straw in a stable the only place in which they could get shelter.

Plainfield women have worked hard to raise money for the cause. They have sent between $1,200 and $1,300 to the Belgian counsel in London, to be used for aiding the worthy and most pressing cases, and have sent two big boxes of clothing to Dr Henry VanDyke, American minister to the Netherlands, to be distributed among the needy of that country. Now the men are given a chance to contribute to the cause, and it has been suggested that the list be topped with ten contributions of $100 each. Three of these have been received, two as a result of appeals made in the Daily Press, and the third from the man who suggested the movement. Those who wish to contribute can notify the Daily Press, and when the entire amount has been pledged they will be advised where to send their checks.

More boxes of clothing will be sent away by the local committee about November 15. While second hand articles will be welcomed, they must be substantial, and ready to stand hard wear. The kind of articles that can be dug up in out of the way places, regardless of their fitness, are not wanted, as they cannot be made to serve the purpose. Children's clothes are especially needed. The contributions of clothing may be sent to Mrs. Frederick W. Wallace, on Hillside avenue.

OLDEST MEMBER OF SOCIETY CELEBRATES HER BIRTHDAY

Mrs. Agnes Head, of 666 Essex street, the oldest member of the Ladies' Aid Society of Hope chapel, celebrated the seventy-eighth anniversary of her birthday with the women of the society, yesterday, at an all-day sewing meeting held in the chapel. She took an active part in the work of making dolls' dresses for the children of the primary department and tieing quilts.

Mrs. Head was the guest of honor at a dinner given by the society and during the afternoon a large birthday cake adorned with seventy-eight candles was cut and served with tea, at which time Mrs. Thomas Hendry, president, presented Mrs. Head with a bouquet of chrysanthemums on behalf of the society. The meeting came to a close with the well wishes of all for many happy returns of the day to Mrs. Head.

ARTISANS HOLD RALLY DAY.

Salem, Oregon, Nov. 6—Five thousand visitors are in Salem today for the Rally Day celebration of the United Artisans. From all over Willamette Valley the members and their families gathered for the celebration, which included a parade and athletic carnival, with speech-making and singing. The Artisans is the leading fraternal organization of this section, and the order takes an active interest in all welfare work.

—Your "business opportunity" ad will be read by people who never miss real chances for investments.

ALL IS READY FOR SUFFRAGE MEETING

Twenty-fourth Annual Convention of Jersey Association Opens Today.

After several weeks spent in careful preparation for the twenty-fourth annual convention of the New Jersey Woman Suffrage Association all is in readiness for the event, which will begin today in the Council chamber of the City Hall in Camden, and will continue until tomorrow afternoon.

The State association numbers seventy-four leagues and twenty-five suffrage committees in small towns, the latter working for league organization. All of these will send representatives to the convention, and it is expected that the enrolled membership of 20,000 will be represented by several hundred delegates. During the morning session and following the meeting of the executive board, reports will be given by the officers and the nominating committee.

The president, Mrs. E. F. Feickert, of Dunellen, and the first vice-president, Mrs. Mary K. Colvin, of East Orange; the treasurer, Mrs. Edward Olmsted, of Elizabeth, and the auditor, Mrs. Arthur Hunter, of Montclair, are candidates for re-election, and it is expected that they will be returned to office. Mrs. C. P. Titus, of East Orange, and Mrs. C. P. Eaton, of Jersey City, corresponding and recording secretaries, respectively, have announced that they are not candidates for re-election. Delegates to the national convention in Tennessee will also be elected at the convention.

Mrs. Philip McKim Garrison, chairman of the joint legislative committee of the New Jersey Suffrage Organizations, will speak on the legislative work at the afternoon session, at which time the report of the president will be given. League presidents and suffrage committee chairmen will give reports of their work in two-minute papers, and Mrs. Clara S. Laddey, of Arlington, the honorary president of the association, will bring a report of the last national convention.

At a mass meeting to be held tonight in the auditorium of the Y. M. C. A., the speakers will include Miss Fola LaFollette and Charles H. Ellis, Mayor of Camden.

Other speakers that will be heard during the convention are Miss Cornelia F. Bradford, head worker of Whittier House, Jersey City, who will speak on "The Value of the Vote in Social Service Work;" Miss Helen Hoy Greeley, of New York, whose subject will be "The New York Plan of Campaign for 1915;" Miss Maud Gorham Basset, of Swarthmore College, and vice-president of the Pennsylvania association; Miss Ada D. Fuller, of Jersey City, whose subject will be "Co-operation with the Press;" Champlin L. Riley, of this city, president of the New Jersey Men's League for Equal Suffrage, who will tell "What New Jersey Men Will Do to Win the Vote for Women." Mrs. Feickert will address the convention on "Carrying New Jersey for Suffrage in 1915" before the close of tomorrow afternoon's session.

CONGRESS READY FOR FREE SEED DISTRIBUTION

Washington, D. C., Nov. 6.—All is ready for starting the annual distribution of free seeds which members of Congress send to their constituents to the number of 75,000,000 packages a year. While the actual work of sending out the seeds does not start until next month, active preparations for the work are well under way, and big warehouses are loaded awaiting the packing.

In the work of sending out the seeds this year, a battery of 24 of the fastest packing machines will be in almost constant use for three months. Every machine has an output of 20,000 to 35,000 packages in each eight hours.

During the busy season 180 people are employed in the work of filling the envelopes, handling the seed shipments, pasting on the addressed slips, etc. Uncle Sam spends some $260,000 this year for free seed distribution. In addition to this, the Department of Agriculture makes its own distribution of rare seeds.

Although many attempts have been made to abolish the seed distribution, none has succeeded. Each year either the Senate or the House usually votes to knock out the free seed appropriation, but when the agricultural appropriation bill goes to conference the conferees restore the item.

SUITS AGAINST S. S. CECILIE.

Boston, Nov. 6.—Today is the time appointed by Judge Morton in the U. S. District Court for the answer of the owners of the steamship Kronprinzessin Cecilie, to two libels filed against the liner. The Guarantee Trust Co., of New York, sues for $1,040,467.43 for alleged failure to deliver 95 kegs of gold bullion, valued at some five millions, at Plymouth, England. Charles W. Rantoul, of this city, asks $5,000 damages. He was a passenger on the ship when she turned back when about 900 miles from Plymouth, fearing capture by British warships.

—The Daily Press can be purchased each night at Mallinson's drug store, East Second street.

An Established Furrier

LIKE CHARLES KURTZMAN

With a reputation slowly built up by years of square dealing to maintain is the man from whom YOU should buy your furs. Kurtzman is not unknown to you. Year after year he is on the job in the same location, giving the people the value of his experience and skill as a buyer and offering Fur Values such as no other store can duplicate.

Charles Kurtzman
Furs of Quality
178 E. Front St

MANUFACTURING FURRIER

178 East Front Street Plainfield, N. J.

On Our Merits

We do not seek business by influence, but rather endeavor to influence business by giving the best results.

If we cannot convince you that we ought to write your insurance, we shall be at least grateful for an opportunity of presenting our case.

Automobile Fire at 1%.

REAL ESTATE LOANS RENTS **GEO. M. CLARKE CO.** Babcock Bldg. Telephone 205 Plainfield

INSURANCE OF ALL KINDS.

AUCTION SALE

OF HOUSEHOLD EFFECTS OF

R. H. HOOD

ON **WEDNESDAY, NOV. 11**

AT 10 A. M.

at 323 and 325 WEST FRONT STREET

Consisting of mahogany living room furniture, bedroom furniture, mahogany dressers, chiffoniers, dressing tables, chairs, fancy mahogany tip-top tables, mahogany wardrobe, brass beds, box springs, hair mattresses, silver safe, andirons, kitchen outfit complete; gymnasium outfit consisting of punching bag, rowing machine, clubs, etc.

Many other articles too numerous to mention.

The above goods will be on inspection on Monday and Tuesday from 10 a. m. to 4 p. m.

On Wednesday at 3 p. m. I will sell at the above address a 45 horse power Mercedes Automobile and several extra automobile tires.

Terms cash. All goods sold without reserve.

WM. A. SCHORB, Auctioneer.

D. GAVIN, Clerk. 11 6 4

A. C. SMITH, Prop. Plainfield Tel. 2327-W. Dunellen Tel., 2842-R.

SMITH'S AUTO EXPRESS

Furniture and Pianos Boxed, Packed and Shipped

MOTOR VANS for Long Distance Moving

159 NORTH AVE., PLAINFIELD, N. J. OFFICE 239 FRONT ST., DUNELLEN, N. J.

BY A PRESS WANT AD.

"THE WOMAN'S EXCHANGE"
207 Park Ave. Tel. 850.
Home Made Cakes, Bread, Rolls and Fancy Articles.

A RENOWNED BRAND

Our "WALDORF" CANNED GOODS are justly celebrated for their Fine Flavor and Quality. Peas, Tomatoes, Asparagus, String Beans, etc., at Reasonable Prices.

Try them and you'll know the reason why.

W. W. Dunn

Park Ave. Near Fifth Street.

—DON'T MAKE DON'T YOUR CREED If you have something to sell, some quest to pursue—do these tasks aggressively, through want-advertising!

S. Scheuer & Co.

Sugar — Best refined Granulated Sugar 25-lb bag with grocery orders **$1.49**

Potatoes — Fancy Jersey Potatoes, 16-qt basket **45c**

Flour — Scheuer's XXXX Patent Flour 24½-lb bag **80c**

Coffee — Scheuer's Premium Java Coffee 27c lb 5 pounds **$1.15**

PURE FLAKED CODFISH, full 8-oz. package, package 8c

FANCY CAPE COD CRANBERRIES, quart 8c

FANCY LARGE FLORIDA GRAPEFRUIT, each 5c

Crisco — For Cooking, for shortening, for baking, 25c tin **22c**

ASPARAGUS — Empress Brand Asparagus, large spears, tin **17c**

MINCE MEAT — Brick's Mince Meat, 7-lb pail **65c**

BUCKWHEAT — Prepared Buckwheat, large pkg. **12c**

Evaporated Milk, Peerless or Gold Cross, dozen, 95c; 3 cans **25c**

Borden's Eagle Brand Condensed Milk, 2 cans **25c**

Wesson's Snowdrift Salad Oil — Gallon tins ..... 98c; 1 quart tins 27c

California Fancy Apricots, Very special, lb **15c**

Hornby's H. O. Oatmeal, 2 packages **25c**

Finest Imported Boneless Sardines, 25c kind **21c**

New Sauerkraut, a pound ..... 5c | Brick's Mince Meat, in bulk, a lb 12c

McCann's Irish Oatmeal, 2-lb tin ..... 25c; 7-lb tin 57c

Rex Laundry Tablets, 5c kind, 3 packages **5c**

Hartley's or Crosse & Blackwell's Orange Marmalade, 1-lb crock **15c**

Curtice Bros.' Assorted Jams, large bottle **15c**

Choice Juicy Lemons, a dozen **12c**

Snap Laundry Soap 12 cakes **25c**

New Dill Pickles, a dozen ..... 18c | Armour's Sliced Bacon, large jar 25c

Extra Fine Clover Strained Honey, 24-oz. jar **35c**

New Smyrna Figs, in heavy syrup, 25c jar **19c**

New Fresh Figs, in heavy syrup, fine served with cream, 2 cans **25c**

Japo Cleanser Chases Dirt 3 5c boxes **10c**

Grandma's Borax Washing Powder, large package **12c**

New Pack Spinach, No. 3 can, 2 cans **25c**

Pure Cocoa, in bulk, a pound ..... 18c | New Sweet Cider, a gallon 23c

Fancy Cut Beets, No. 3 can **9c**

Fancy Imported Peas, 2 cans **25c**

Hecker's Pancake Flour, Flap Jack, Small package .... 9c; Large package 18c

H. O. Company Presto, Large No. 4 package **23c**

Mother's Oats, large pkg. packed with aluminum ware, pkg. **28c**

Scheuer's Premium Chocolate, ½-lb cake, 2 cakes **25c**

Brookfield Eggs, a dozen ..... 35c | Ritter's Baked Beans, large cans, 3 cans 25c

Maple Syrup — Pint bottle ..... 15c; Quart bottle ..... 25c; ½-gal. tin ..... 45c; Gallon tin 85c

Caro Corn Syrup, 10c can, 3 cans **25c**

Pride of Farm Catsup, a bottle **10c**

Waw Waw Brand Worcestershire Sauce very special, 2 bottles **25c**

Kirkman's Borax Soap, 10 cakes, **43c**

Sunshine Biscuit Co. Takoma Biscuits, package **4c**

Fancy White Clover Comb Honey, a box ..... 23c | New Dark Strained Honey, 1-lb bottle 20c

Leggett's Premier Tunafish, **21c**

Leggett's Premier Peanut Butter, pint jar **22c**

Jellycon Jelly Powder, 3 packages **25c** and 1 extra pkg. free

Hotel Astor or Yuban Coffee, 3 pounds **$1.00**

Finest California Budded Walnuts, a lb **25c**

Extra Fancy Imported Table Raisins, **25c**

New Maple English Walnuts, a lb ..... 18c | New Brazil Nuts, a lb 15c

Fresh Farina or Pinheads Oatmeal, a lb **6c**

Rolled Oats, fresh and sweet, 6 pounds **25c**

Gondola White Floating Soap, 6 cakes **25c**

Lava Hand Soap, 6 5c cakes **25c**

Fancy Cali. Peaches or Hawaiian Pineapples, 25c kind, can **19c**

Just Received Fancy Domestic Cambert Cheese, box **25c**

GENUINE LEATHER PARLOR SUITE

$47.50

Genuine Leather Parlor Suite, mahogany finished frame, every detail of its construction bears the stamp of thorough workmanship and the best materials. This suite represents three pieces of furniture that will last a lifetime. The springs and upholstering are an assurance of complete comfort. Regular $55.00 value; special at **47.50**

BUY NOW—PAY LATER; YOUR CREDIT IS GOOD.

Enjoy all the Comforts of a Good Home.

We Will Make Terms to Suit You.

BED ROOM FURNITURE

Our Bedding department is specially well stocked with every new style brass, iron and enamel bed, folding couches, cribs, etc.; also complete stocks of mattresses. Woven wire and box springs.

DRESSERS

A wide variety of Dressers in Circassian walnut, mahogany, birdseye maple, and golden oak. We know these dressers will please the most exacting. The workmanship is the best. Special for this week—a golden oak Dresser, 42-inch base, large beveled mirror; regular price $21.00, special at **16.75**

MIRON & LIFSON

134 E. FRONT ST. PLAINFIELD, 163-165 FIRST ST. ELIZABETH

Free Auto Deliveries Anywhere. Easy, Liberal Credit.

Enamel-Ware Sale

The assortment consists of Pudding Pans, Milk Pans, Bowls and Basins in **Pure White, Four-Coated Extra Heavy Lisk Ware;** an article in this assortment

25c each

The Enameled Kitchen Range displayed in our window still attracts attention. This is the latest production in range building and is guaranteed not to chip.

Don't fail to see this line if you need a stove.

A. M. GRIFFEN CO.

119-121-123 E. Front St., Plainfield N. J.

Two 'Phones 6—214

NOSE AND HEAD STOPPED UP FROM COLD OR CATARRH, OPEN AT ONCE

My Cleansing, Healing Balm Instantly Clears Nose, Head and Throat—Stops Nasty Catarrhal Discharges—Dull Headache Goes.

The Ely's Cream Balm Way:

Get a small bottle anyway, just to try it. Apply a little in the nostrils and instantly your clogged nose and stopped-up air passages of the head will open, you will breathe freely, dullness and headache disappear. By morning the catarrh, cold-in-head or catarrhal sore throat will be gone.

End such misery now! Get the small bottle of "Ely's Cream Balm" from any drug store. This sweet, fragrant balm dissolves by the heat of the nostrils, penetrates and heals the inflamed, swollen membrane which lines the nose, head and throat. Clears the air passages, stops nasty discharges and a feeling of cleansing soothing relief comes immediately.

Don't lie awake tonight struggling for breath, with head stuffed, nostrils closed, hawking and blowing catarrh or a cold, with its running nose, foul mucous dropping into the throat, and raw dryness is distressing but truly needless.

Put your faith just once—in "Ely's Cream Balm" and your cold or catarrh will surely disappear.—Adv

COLUMBUS AUDITORIUM

WEST FRONT STREET

—FOR—

Receptions, Banquets, Concerts, Public and Private Meetings

Terms Reasonable, and Graded According to Privileges Required.
RESERVATIONS NOW BEING MADE FOR SEASON OF 1914-15.

Apply to W. H. FORRISTEL

1382 BELLEVIEW AVENUE. Telephone 2461-W.

Only Public Hall in Plainfield of Fireproof Construction.

11 4 mwftf

TRY A PRESS WANT AD.

Watchung.

A very successful and delightful musical social was given in the Wilson chapel, Wednesday evening, by the Pleasant Word Workers. A pleasing program was arranged for and included solos by Miss Elsie Schmidt and Douglas W. Demler, instrumental music by Messrs. Charles E. Spicer and Alfred E. Korff, monologues by Miss Theresa E. Schmidt and an address by George W. Wilmot. The remainder of the evening was spent in playing musical games and group choruses, after which refreshments were served by the committee. The committees in charge were General chairman, Miss Theresa E. Schmidt; program, Misses Elsie E. Schmidt, Agnes W. Mantz and Mr. George Schmidt, Jr.; refreshments, Misses Clara M. Mobus, Ruth W. Wyckoff and Nora M. Kuntz; reception, Misses Helen Schmidt, Marie Jensen and Frances Newman.

Mrs. Francis E. Bodin entertained the Ladies' Auxiliary of the North Plainfield Township Improvement Society at her home on Mountain Boulevard. After the regular business meeting a delightful hour followed during which refreshments were daintily served by the hostess.

The monthly meeting of the North Plainfield Township Improvement Society will be held Monday evening in the Improvement Hall. After the business meeting roller skating and other amusements will be enjoyed.

The first run of the Watchung Chemical Engine Company auto apparatus was made yesterday afternoon, when a forest fire threatened Bonnie Burn Sanitorium. The fire was finally put under control after several hours of hard fighting. This was the second still alarm sent out this week. The other day, Rev. Dr. Charles A. Eaton's handsome home, "Sunbright Farms," was threatened by the fire fiend. The fire was caused by the maid accidentally throwing hot ashes into a wastepaper barrel in one of the rear rooms. When the fire was discovered it had almost totally destroyed the room and was steadily eating its way upward. The discovery and almost the entire credit of saving the handsome residence was given to Miss Aubrey Eaton, who aided the firemen heroically with the extinguishers.

Elmer Walker, of Princeton, will have charge of the prayer service this evening in the Mary E. Wilson Memorial Union church. All are welcome.

A special meeting of the Board of Education will be held this evening in the school auditorium.

Mrs. Simon Mantz and daughter, Miss Agnes Mantz, who have been spending a week in Jersey City and Newark, have returned to their home, "Kirkbrae," on the Valley road.

Mr. and Mrs. Benjamin Platt, of Hillcrest road, have been entertaining their daughter, Mrs. Elmer E. Kingman, of New York city.

'Plains & Fanwood.

The annual banquet of the Baraca Class, of the Baptist church, was held in the Sunday-school room of the Baptist church, last evening. About thirty of the members of the class and their friends sat down to a supper prepared by the women of the church, followed by speech-making and story telling, after which the yearly reports of the officers of the class were received. These showed a steady growth in the class membership.

A meeting in the interest of suffrage is being held this afternoon at the home of Mrs. William Hoar. Considerable interest has been shown in the gathering as there was in the anti-suffrage association organized in the borough last spring.

The next meeting of the women of the Plains and borough that are sewing for the Belgians will be held next Thursday, at the home of the Misses Kyte, on Martin avenue. The second meeting of the month was scheduled for the twenty-sixth, but as that is Thanksgiving it is likely that it will be held earlier in the month, the date to be decided at the coming meeting.

The Tuesday Afternoon Club will meet Tuesday afternoon, at the home of Mrs. William Huse, on Westfield road. The club is still studying English history of the "Victorian reign."

Miss Cynthia Judd, of New York, is visiting her uncle, TenEyck Beardsley, of North avenue.

Mrs. Eugene Martin, of the township, has returned from visiting Mrs. William Terry, who is spending the winter in New York.

George Gifford, of Columbus, O., is spending something [illegible] his brother, John Gifford, of this township.

George Barlow [illegible] has removed his [illegible] to Scotch Plains [illegible] to make his home [illegible].

A number [illegible] being made at the [illegible], including the bra[illegible] and the painting of the [illegible] work.

The degree team of the local Jr. O. U. A. M. is holding weekly drills in the lodge rooms and it is expected that several new members will be initiated at the next meeting.

Charles Michaels, the local butcher, has moved into larger quarters in the McIntyre building on Park avenue.

—If there's something a want ad MIGHT accomplish for you put it to the test.

Bound Brook.

The Bound Brook Building Loan Association met Wednesday evening. A number of sneak thieves are around here and people are warned to be careful of strangers who may come to interest them. The other evening, when Henry Swarwick was out on business, a well dressed man called at his residence. His young son informed the caller of his father's absence, and so the person made an excuse to enter. He prowled around the house until Policeman Gregory appeared, then on Union avenue a touring car stopped in front of the [illegible] residence, and the unknown caller rode away. People on Union avenue kept their eyes open when they saw this same person.

Funeral services over the remains of [illegible] Miller were held from her late residence on Monday afternoon. Mrs. Miller, who passed away Thursday of last week, from heart trouble, was 69 years of age. She is survived by a husband, five sons and five daughters. They are J. Fred, Ferdinand, William H. and Theodore, of Bound Brook, and Charles, of Ames, Ohio, who is a professor at a State college there. Mrs. John A. Logan, of Martinsville; Misses Cora and Delia, of New Brunswick, and Misses Anna and Virginia, of Bound Brook.

High Bridge-Califon.

Hunterdon County First Tall Cedars of Lebanon, will meet in Rialto Hall, High Bridge, November 17. A large class will be initiated. A banquet will follow.

Mr. and Mrs. Roy Hoffman and Mr. and Mrs. Frank Sutton, of Califon, spent part of the week with relatives in Newark.

Joan H. Stiker, of Newark, is visiting his brother, Samuel H. Stiker, at Little Brook.

The congregation of the Lower Valley Presbyterian church, Wednesday night [illegible] pastor, Rev. Edwin H. Bronson, a "donation visit."

Alvah Hockenbury, of Mt. Grove, will give up farming this month and move to Califon.

North Branch.

John Ritchie, of South Branch, collector of taxes of Branchburg township, will be at the following places on the dates named for the convenience of taxpayers: Staats' Hotel, North Branch, December 9 and 16; Glaser's store, at North Branch Depot, December 11, and at the postoffice at Neshanic up to December 20.

A son has been born to Mr. and Mrs. David Nevius.

Mrs. Martha Fender, of Elizabeth, is spending a week with relatives at North Branch Depot and Readington.

Mr. and Mrs. J. V. D. TenEyck celebrated their golden wedding here Tuesday. Their children and grandchildren were present. A number of neighbors called.

Mr. and Mrs. Charles L. VanDerbeck have returned to their home here after a visit to Mr. and Mrs. Jacob VanArsdale, at Centreville.

A son has been born to Mr. and Mrs. Frederick Hann, near here.

The fair of the Methodist church at Neshanic Station opened Wednesday night. A chicken supper was served. It was continued last evening, when an oyster supper was served.

COMING EVENTS.

TODAY.

Borough Common Council.
Board of Health.
Building Trades Council.
Lydia Chapter, O. E. S., Concert.
Recital at Hartridge Auditorium.
Vaudeville at Proctor's Theatre.
Home Department Social at Trinity Church.
Photo-plays at Plainfield Theatre.

TOMORROW.

High School Minstrels.
Vaudeville at Proctor's Theatre.
Photo-plays at Plainfield Theatre.

SUNDAY.

World Week of Peace Starts at Y. W. C. A.

MONDAY.

Vaudeville at Proctor's.
Photo-plays at Plainfield Theatre.

TUESDAY.

Local Band of Workers' Supper at Trinity Church.
Greenbrook Council, Royal Arcanum, Elect Officers.
Vaudeville at Proctor's.
Photo-plays at Plainfield Theatre.

WEDNESDAY.

Patrolmen's B. A. Entertainment.
Buzzards' Club Dance.
Vaudeville at Proctor's Theatre.

THURSDAY.

L. V. F. Randolph Lectures at First Baptist Church.
Vaudeville at Proctor's Theatre.

COMMUNION SERVICE.

The communion service will be observed at the Seventh-Day Baptist church tomorrow morning. The "World's Temperance Sabbath" will be observed by the Bible school at 11:45.

FEEL as good when new as after weeks of wear. Look almost as good as new after the 30 days guaranteed wear.

Cluett Shirts

Interwoven Socks

Soft and Stiff Hats

J. R. Blair

119 PARK AVE.

QUAKER ICE CREAM

"THE BETTER KIND"

40c QUART at store — 50c QUART Delivered

SUNDAY DELIVERY

Orders for Sunday Delivery must be received by twelve o'clock on Saturday.

DELICIOUS "PURE FRUIT" SUNDAES

QUAKER CANDIES

The Real Old-Fashioned CHOCOLATES

Pure and Wholesome

One Grade The Best — One Price 40c lb.

THE QUAKER SHOP

174 E. FRONT ST. Plainfield

Phone 1913-J

COAL DEALERS.

TenEyck & Harris

Dealers in

LEHIGH VALLEY COAL.

Tel. 2081-J-2 South Plainfield, or 1155.

Kindling and Grate Wood.

Prompt deliveries. Orders received at

89 SOMERSET STREET.

JOHN MOBUS.

P. O. Box 320. Telephone 10-F-49.

N. MEYERS & SONS COAL

COKE AND WOOD

Office tel. 1152-W. 121 Watchung Av.

Yard tel. 1911-W.

Fourth and Washington Streets.

If there are children in your family, you have no more important duty than to protect them from impure milk.

Wood Brook milk stands always high on the list of the Board of Health Reports on milk. (Copies mailed on request.)

Wood Brook milk is health insurance.

WOOD BROOK FARMS,

Plainfield, N. J.

DULL, SPLITTING, SICK HEADACHE

Dr. James' Headache Powders relieve at once—10 cents a package.

You take a Dr. James' Headache Powder and in just a few moments your head clears and all neuralgia and distress vanishes. It's the quickest and surest relief for headache, whether dull, throbbing, splitting or nerve-racking. Send someone to the drug store and get a dime package now. Quit suffering—it's so needless. Be sure you get Dr. James' Headache Powders—then there will be no disappointment.

NOTICE OF ORDER TO LIMIT CREDITORS.

Somerset County Surrogate's Court.

Estate of Henry A. McGee, deceased. Notice is hereby given that on the twenty-ninth day of October, A. D. 1914, on the application of the undersigned as Executrix of the Estate of Henry A. McGee, deceased, an order was made by the Surrogate of said County, directing the creditors of the said Henry A. McGee, deceased, to bring in their debts, demands and claims against the said decedent, under oath or affirmation, and present the same to the subscriber within NINE months from the date of said order, and in default thereof such creditors shall be forever barred from any action therefor against the subscriber.

Plainfield, N. J.

EMMA LOUISE McGEE, Executrix

10 30 1t-f

—If you have a really desirable house or apartment to rent, your "ad" will constitute GOOD NEWS to some active people in this city.

RAILROAD ISSUES LIST OF REAL ESTATE AGENTS

The Central Railroad of New Jersey has issued a list of real estate men in the suburbs which its lines reach. The road is endeavoring to co-operate with the communities along its lines in trying to keep the public in touch with the attractive opportunities for suburban homes. The folders can be procured by writing to W. C. Hope, the general passenger agent of the road, at the Liberty street offices in New York city. Thirty-one Plainfield real estate dealers are mentioned in the list.

TRIED TO BREAK INTO HOUSE TO GET BICYCLE

Charged with disorderly conduct on the premises at 215 West Second street, where he has been a boarder for the past two months, Stanley Coguscosky was fined $10 with the option of spending forty days in the county jail when arraigned before Judge DeMeza in the city court, this morning.

According to the mistress of the boarding-house where he lived, the young man owed $7.50 for board and she held a bicycle in default of the payment of this amount. Yesterday afternoon he attempted to break into the house to get the wheel and was arrested by Patrolman Nolan.

"HOUSE OF GOD FOR ALL PEOPLE ON EQUAL TERMS"

The Junior Department of the Brotherhood of St. Andrew, of Grace Episcopal church, has taken under its immediate care the interests of the Sunday afternoon service at 4:30 o'clock, and will endeavor to make the service popular. Three of these young men will be on duty each Sunday to welcome the worshippers, to provide seats, and to supply prayer and hymn books. They will endeavor in every way to make the service favorably known and appreciated throughout the community as the great popular service of the day. It is hoped the efforts of the brotherhood will succeed, for the rector and parishoners want to see Grace church useful to all.

Rev. E. Vicars Stevenson, rector, says: "We have a great deal to offer, and we want all the people of Plainfield to know that we are willing and anxious to offer it. We shall not rest until we compel people to understand that this is the House of God for all people on equal terms. People say they stay away because the pews are rented.

"Well, there are two services every Sunday when the seats are not rented, they are free. These two services are at 7:30 in the morning and at 4:30 in the afternoon, both beautiful services. It's 'up to you, dear friend. We can't make it any broader. If you have any objection to a pewed church, come at 7:30 a. m. or 4:30 p. m., and take any seat, or all the seats in the church—except in the sanctuary. We really need you."

LOOKING FOR WORK.

Five men hailing from Philadelphia were arrested here last night, by Central Railroad Detective John Hiney, charged with illegal train riding. Arraigned before Judge DeMeza in the city court, this morning, they gave their names as Otto Stemer, Michael Codage, Harry Dunn, Charles Nelson and Carl Johnson. They said they were on their way to New York to look for work. All were given suspended sentences with the proviso that they quit town immediately.

STATE INSURANCE SUCCESS.

Madison, Wis., Nov. 6—"Dividends declared on Wisconsin State life insurance today, after being in force one year, show great savings to policyholders as compared with the cost to policyholders in any old line company." This summarizes the statement issued by Commissioner of Insurance Ekern. For the 311 policyholders have each saved in net payments over three dollars as compared with the next lowest participating companies.

DISORDERLIES LET GO.

Alleged to have made a general nuisance of themselves about the Central Railroad depot, Charles Lylia and Archibald Campbell, of Hoboken, were arraigned before Judge DeMeza in the city court, this morning, and after being given reprimands, were allowed to proceed on their way home.

BOY TRAIN RIDER.

Thirteen-year-old John Tobin, of Philadelphia, was arrested on the tracks of the Central Railroad, last night, charged with illegal train riding. The boy was sent home this morning provided with a ticket furnished him by the local poor authorities.

Mr. and Mrs. Gabriel Olsson, recently of Martinsburg, W. Va., are visiting parents at 92 Somerset street, North Plainfield, for a few days.

John Wendell, manager for the Woodbrook Farms, is spending two weeks in the New England States, purchasing cattle for the farms in this city.

—Daily Press want advs. pay.

Household Hints

SOME APPLE RECIPES

Jellied Apples—Choose tart apples; peel, core and slice moderately thin. Place in good-sized crockery dish in alternate layers of granulated sugar and fruit. Put in medium oven, with close-fitting plate on top held down by a weight. They should remain in oven about three hours. When cool, turn carefully into a glass dish and put on the ice, when the slices will be found embedded in a clear jelly. With a meringue on top, either with or without boiled custard or cream as sauce, a delightful variation of this dish may be served.

Stuffed Baked Apples—Cut out core and boil apples until skin loosens; remove skins and roll in hot butter. Chop up raisins and fill apples with raisins and sugar; put in oven until brown, take out, sprinkle apples with cocoanut, set back in oven to brown cocoanut. Serve with milk or cream.

Apple Sauce Cake—One cup apple sauce, one teaspoon soda, one cup sugar, one cup seeded raisins, half cup lard beaten light, two cups flour (after being sifted) teaspoon each of ground cinnamon, cloves and nutmeg, one tablespoon vanilla. Cream butter, add sugar. Mix soda in apple sauce and add to lard and sugar. Mix and sift flour and spices (reserving a little flour to mix raisins), and add to first mixture. Add raisins last.

Apple Sauce Cake—One and one-half cups apple sauce; while hot add: one cup sugar, one-half cup shortening (half butter, half lard), one cup raisins, one-half teaspoon cinnamon, one-half teaspoon nutmeg, one teaspoon soda, flour to thicken rather stiff. Bake one hour in moderate oven.

Apple Sauce Cake—One and one-half cups apple sauce, two cups brown sugar, one-half cup butter, two and one-half cups flour, one-half nutmeg, two teaspoons cinnamon, one teaspoon cloves, one cup raisins, one teaspoon soda. Cream butter and sugar, add raisins and spices to apple sauce, then add to butter and sugar, then flour, and last the soda dissolved in a little water.

THE TABLE

An Excellent Meat Loaf—To 30 cents' worth of ground beef and pork add one small onion chopped very fine, two slices tosted bread (which has been soaked about 20 minutes in milk) and season well with pepper and salt. Mix thoroughly, put in greased bread tin and bake slowly one hour.

Bread and Butter Crisps—For these a square loaf of fresh cream bread is necessary. Remove all the crust, butter one end of bread and cut off the thinnest possible slice; butter again and cut another slice, continuing until sufficient slices have been cut. Roll slices closely and fasten with wooden toothpick. Place on tin plate and brown in oven. Remove toothpicks before serving—hot or cold.

Orange Pie—One cup sugar, six tablespoons cornstarch, one tablespoon butter, yolks of two eggs (whites for the top, juice of one and two oranges and a little grated rind. Mix sugar and cornstarch, add boiling water and butter, cook few minutes, stirring constantly; then add beaten yolks and juice. Put this in a baked crust and cover with two whites of eggs beaten stiff with four tablespoons sugar and a little flavoring. Brown lightly in quick oven.

Cranberry Froth—One quart cranberries, one-half cup water; boil 10 minutes. Press through sieve and to each cup of pulp add one cup sugar and beaten whites of three eggs. Mix and beat well until stiff. Put in sherbet glasses and chill before serving.

THE APPLEGATE QUALITY COUNTS

A FEW OF THE SPECIALS THIS MARKET IS OFFERING FOR SATURDAY

Fresh Killed Fowl, lb	21c	Chuck Roast, lb. Blade Roast, lb. Chopped Beef, lb Pot Roast, lb	16c
Fresh Killed Roasting Chickens, lb	25c	Sirloin Steak, lb	22c
Fresh Killed Stewing Chickens, lb	18c	Prime Rib Roast, best cuts, lb	23c
Hindquarters Lamb, lb	20c	Skin Back Hams, lb	18c
Hindquarters Jersey Mutton, lb	15c	Rump Corned Beef, lb	20c
Loins Mutton, lb	15c	Fresh or Corned Plate Beef, lb	10c
Rib or Loin Mutton Chops, lb	20c	Strictly Fresh N. Y. State Eggs, doz	43c
Fresh Hams, lb	18½c	Guaranteed Eggs (for frying or baking)	36c
Fresh Shoulders, lb	16c	Potatoes, large basket	40c
Loins Pork to Roast, lb	20c		
Pure Pork Sausage, own make, lb	22c		

All orders delivered; special attention paid to telephone orders.

CLIFFORD L. APPLEGATE

164 E. Front St. Tel. 1110. Opp. Woodhull & Martins

KANDYSHOPE

"Pure Sweets Promote Good Health"

MUSIC SATURDAY EVENINGS, 8 to 11

Crane's Ice Cream—All Flavors—40c Quart

MISS CLARA A. GEIER
MISS MADELINE GEIER
MRS. GERTRUDE T. FIRSTBROOK

139 E. Front St

Torrington Vacuum Cleaner

This easy running Roller-Bearing hand power vacuum cleaner is free from wooden cranks and bearings that warp with every change of temperature.

Has steel axle with fibre connections and three large powerful bellows with a driving mechanism that is all steel, operating on roller bearings. We guarantee this machine to do the work equal to any high priced electric cleaner; demonstration given at your convenience. Prices

$5.00 to $7.00

L. B. Van Camp

Front and Somerset Streets

Of Interest to Women and the Home

FASHION HINT

By JUDIC CHOLLET

By far the smartest blouses are made in simple styles. This one depends upon the fine tucks and the contrasting materials for its effect.

The sleeves, which are distinctly novel, are extended to form the shoulder portions, and the tucks give pretty and becoming fullness.

TUCKED BLOUSE.

In the illustration chiffon is combined with silk poplin, which latter material is a favorite one for vestees, collars and cuffs, taking the place to a great extent of the pique that has been used with washable materials.

For the medium size will be needed three and five-eighth yards of material twenty-seven inches wide and seven-eighths yard twenty-seven inches wide for collar, vestee and cuffs.

This May Manton pattern is cut in sizes from 34 to 42 inches bust measure. Send 10 cents to this office, giving number, 8420, and it will be promptly forwarded to you by mail. If in haste send an additional two cent stamp for letter postage. When ordering use coupon.

No ..... Size.....

Name .....

Address .....

.....

Daily Christmas Hint

For Collars, Cuffs and Handkerchiefs

This pretty bag is a departure from the ordinary laundry bag in that it is a thought more elaborate. However, it is made all of washable materials, so the elaborateness of it need not frighten milady who wishes to give a man a useful Christmas gift. It was developed of very coarse linen and lined with a wash silk in any desired shade.

the silk showing through the square of drawn work very prettily. Drawn work is very easy to do in the coarse butcher's linen and wears interminably.

But there is another laundry bag which would be very much easier to make. Take a good sized Turkish towel, fold over one end, embroider upon it the word "Laundry" in wash silks, make little loops of ribbon upon the upper end and hang it straight across the closet or bathroom door.

—It pays to use the advertising columns of The Press.

TRUSSES

NEW FITTING ROOM

Elastic Hosiery, Supporters, Braces. KNEE CAPS, ANKLETS, Etc.

William M. Walsh

North and Watchung Avenues.

Plainfield, N. J. 'Phone 1064

OPP. DEPOT.

Some Cookery Suggestions

USING UP COLD POTATOES.

BREAKFAST MENU.
Stewed Pears. Cream Farina.
Rice and Egg With Bacon Curls
Browned Potatoes
Rolls and Toast
Coffee or Cocoa.

WHEN the housewife has cold potatoes she can concoct with them many dainty dishes for luncheon or tea.

A Trio of Useful Recipes.

Slice cold boiled potatoes an inch thick and brown on a wire gridiron. Season with salt, butter and pepper. Cut cold boiled potatoes small, put into saucepan with milk almost to cover; then when the milk has become hot stir and mash the potatoes with a large spoon until there are no lumps. Add salt or butter until it is as dry as you wish it. Stirring often makes it better.

Boil in water, just to cover them, seven potatoes; then slice, sprinkle with salt and fry them. Slice also half an onion and fry brown. When cooked sufficiently add a few drops of sugar, mix onion with potatoes and serve hot.

Combined With Cabbage.

Potatoes and Cabbage.—Cut fine a small head of new cabbage and fry a [illegible] cold boiled potatoes and heat them in one pint of [illegible] of white sauce. Put in a buttered baking dish cover with buttered crumbs and one-half cupful of grated mild cheese. Arrange potatoes and cheese in alternate layers before covering with crumbs. Bake until crumbs are brown.

The Ever Popular Salad.

Potato Salad.—Take one quart potatoes, two tablespoonfuls chopped onion one teaspoonful salt, one-eighth teaspoonful pepper, one-half cupful vinegar, two tablespoonfuls diced bacon, one tablespoonful finely cut parsley and one cupful pickled beets. Boil and skin the potatoes. Put the bacon and onion in pan and fry until tender, but not dark. Add the vinegar, salt and pepper. Boil a minute and pour over the potatoes. Mix well and put in center of plate. The beets are chopped and put around the potatoes. The meat is put around the outside. Sprinkle all with parsley.

Anna Thompson.

Daddy's Bedtime Story—

Why the Doggie Lost His Patience.

Don Walked Into the Bathroom, His Tail Wagging Triumphantly.

"DOGS are very sagacious animals," said daddy as the children ran to him for the evening story. "I heard a very amusing story the other day about Mr. Patmore's dog."

"Oh, they have the cutest baby!" exclaimed Evelyn.

"Yes, it's about the baby, too, this story. You see after the baby came Don, the dog, took a proprietary sort of interest in her and used to sit by the hour and watch her, and when she grew old enough to sit on the door and play they used to have great times playing together.

"But this particular baby hates the water, so Mr. Patmore says, hates it worse than anything you can possibly imagine. So when the daily bathing time comes around there is quite likely to be considerable of a spree.

"The baby yells at the top of her lusty lungs all through the bathing and drives poor Mrs. Patmore and the nurse almost distracted.

"One day Mrs. Patmore noticed that when the baby howled Don always scuttled into a corner or under a sofa or behind a door and moaned pitifully out of sheer sympathy.

"But after a month or so of this anguish Don must have set his doggie wits to work to devise a scheme to stop it.

"The baby is bathed in a little tin bathtub which is quite low, and what should happen one day when the baby was screaming herself black and blue?

"Why, the doggie Don walked into the bathroom, his tail waving triumphantly and carrying in his mouth baby's rattle as if to say, 'There; I guess I can quell this disturbance!'

"Don stood over the bathtub and shook his head vigorously, making the rattle jingle merrily. The baby stopped crying and looked at Don and the rattle, smiled and cooed as serene as you please and held out her little wet, soapy hands for the rattle.

"But when she got it in her hands she began to yell again louder than ever, and Mr. Patmore says that Don's face, his whole form, were the most wonderful picture of disgust.

"He slunk away out of the bathroom, his tail between his legs, and now Mr. Patmore says that when Don sees preparations made for baby's bath he makes his escape and very often does not return to the house for an hour or more."

The children laughed as they scampered away to bed.

"Good night and pleasant dreams!" called daddy after them.

The Wife's Money

BY MRS. EVA LEONARD

"How thankful she must be that her husband carried such heavy insurance! She is one of those helpless little creatures that would be utterly unable to support herself and two small children," said Mrs. Durand as she put a fresh lump of coal on the grate fire.

"Yes, indeed; trouble like that is hard enough to bear without having to fight the wolf from the door. I only knew them slightly, but I understand they were very devoted," replied Mrs. Pollard as she measured and marked her button holes.

"They were very congenial. Both of them were easy-going, pleasure-loving people. They never saved a cent from his big salary. It showed great wisdom on his part, taking this insurance. He would never have saved except under compulsion," said Mrs. Durand.

"She will have to begin now, I am afraid. The income from $15,000 is very little to depend upon for a woman with her tastes and habits. Here comes Grace Marshall, her most intimate friend. Now we will know just how she is standing the blow," said Mrs. Pollard.

"Hello, girls!" said an energetic-looking woman, dropping onto a window seat in the sunny sitting room.

"I have just come from Marcia's and I am utterly unstrung."

"Does she seem unable to rally from the shock of his death?" asked Mrs. Durand.

"That was an awful blow, of course, but in addition she is paralyzed by the knowledge of her destitution. You know he left practically nothing," said Grace, wiping her eyes.

"He carried $15,000 life insurance! He told Harry so only a short time ago," said Mrs. Durand.

"That is what she was depending on, but this morning she learned from the company's agent that he had borrowed $10,000 of that. Think of it! She has only $5,000 and the furniture, and she is as helpless as one of her babies," and Grace Marshall gazed out of the window with a tragic look on her face.

"Did she know he had borrowed on the policy?" asked Mrs. Durand.

Grace shook her head. There was silence in the sunny room. They were trying to take in the significance of the revelation.

"You earn your own living, Grace; you should be able to help her with some suggestions," said Mrs. Pollard.

"That is what she says, but I knew I had myself to support and took a thorough course of preparation. I have no idea what a wholly unprepared, impractical woman can do to support herself and two children. I think every girl should have some preparation for supporting herself as part of her education. She should have something to fall back on in case of need.

"Just now the only thing I can think of is to rent rooms. That would pay her rent if she could keep them full, and the interest on the $5,000 would feed the three of them. I advised her to join the Y. W. C. A. dress making class and she may do that if she can find a way to leave the children. They complicate the situation," said Grace, rising.

"Well, I must go. Put your thinking caps on and try to help poor Marcia solve her problem. She has no relatives to help her out."

TRY A PRESS WANT AD.

PAINTERS AND DECORATORS.

JAMES C. HANSEN

DECORATOR

DEALER IN

PAINTS, OILS, GLASS

VARNISHES, Etc.

141 East Front St., Plainfield, N. J.

Distributor of John W. Masury & Son's Pure Colors Ready Mixed Paints, Etc.

Hedge Plants

For hedging, we recommend our Japanese Barberry, which is both beautiful and protective. Can also supply your wants in California Privet. Phone for estimate on your work.

In Cut Flowers we make a specialty of Carnations, raising only the finest varieties. Present price 50c per dozen, delivered. Phone 1349.

Belleview Avenue Nursery Company

Off Park Av., near Hillside Cemetery

HENRY J. FORRISTEL, Mgr.

10 6 2mos.

L. HASLWANTER

THE CATERER

Mountain Avenue, Plainfield.

Breakfast, Luncheon, Five O'clock Tea, Dinner and Suppers, for Weddings, Banquets and Private Receptions.

Fine Music for Dancing—Cabaret. Furnish Everything.

Culinary Art Specialties Delivered anywhere.

For Rent—Linen, China, Silver, Tables, Chairs, etc.

TEA ROOM

Exquisite Service at All Hours.

9 30 3mo.

TIME TABLE
Plainfield Transit Co.

Auto Bus Service Between Plainfield and South Plainfield, Plainfield and Stirling, Plainfield, Warrenville and Mount Bethel.

PLAINFIELD and SOUTH PLAINFIELD

WEEK DAYS.

Leave Plainfield—6:30, 9:00, 11:45 a. m. x1:00, *1:30, 4:00, 5.00, 6:15, *7:00, 10:[illegible]

x Saturday only. xExcept Saturday.

SUNDAYS.

Leave Plainfield—9:00 a. m. 12:00 noon, 4:30, 5:00, *7:00 p. m.

LEAVE SOUTH PLAINFIELD.

WEEK DAYS.

Leave South Plainfield—7:00, 9:30 a. m. 12:00 noon, 1:30, *2:00, *4:30, x4:45, 6:30, *7:15, 7:30, 10:50, *11:45 p. m.

Saturday only. xExcept Saturday.

SUNDAYS.

Leave South Plainfield—9:30 a. m. 1:15, 2:30, 4:30, 5:30, 9:30 p. m.

LEAVE PLAINFIELD.

Leave Plainfield—6:25, x:15, a. m. *1:00, 3:30, 4:30, 6:25, *10:00, *11:00 p. m. Sundays and Holidays, 9:00, 10:30 a. m., 3:00, 5:30 p. m.

Leave Watchung—6:35, 8:25 a. m. *1:15, 3:10, 4:40, 6:25, *10:10, *11:10 p. m. Sundays and Holidays, 9:10, 10:40 a. m., 3:15, 4:40, 6:40 p. m.

Leave Stirling—x:50 a. m. *1:35, 3:[illegible], 6:30 p. m. Sundays and Holidays, 11:0[illegible] m., 5:0[illegible] p. m.

Leave Warrenville—6:50 a. m. 3:30, 6:50, *11:30 p. m. Sundays and Holidays, 9:3[illegible] a. m. 3:30, 6:50 p. m.

Leave Mt. Bethel—7:00 a. m. 7:00 p. m. Sundays and Holidays, 9:45 a. m. 7:10 p. m.

PLAINFIELD, WATCHUNG, WARRENVILLE and MT. BETHEL.

WEEK DAYS AND SUNDAYS.

Leave Plainfield—6:25, 7:15 a. m., 2:00, 6:2[illegible], *11:00 p. m.

Leave Watchung—6:35 a. m., 3:10, 6:40, 11:15 p. m.

Leave Warrenville—6:55 a. m., 3:30, 6:50, *11:30 p. m.

Arrive Mt. Bethel—7:10 a. m., 7:15 p. m.

Leave Mt. Bethel—7:10 a. m., 7:15 p. m.

Leave Warrenville—7:20 a. m., 3:30, 7:30, *11:30 p. m.

Leave Watchung—7:20 a. m., 3:45, 7:40, *11:45 p. m.

Arrive Plainfield—7:50 a. m., 4:00, 7:55,

*Saturday only.

Sundays and holidays the bus will leave Watchung, Warrenville and Mt. Bethel at 9:00 a. m., instead of 6:30. Other trips will be the same as week days.

PLAINFIELD and STIRLING.

Leave Plainfield—8:15 a. m., 4:30 p. m.

Leave Watchung—8:25 a. m., 4:45 p. m.

Leave Stirling—9:30 a. m., 5:15 p. m.

[illegible] 15 a. m. bus connects with 9:[illegible] a. m. train at Stirling for Newark. 4:30 p. m. bus connects with 5:15 p. m. train at Stirling from Newark.

SATURDAY EXTRAS ONLY.

Leave Plainfield—1:00 p. m.

Leave Stirling—1:30 p. m.

SUNDAY ONLY.

Leave Plainfield—11:30 a. m., 4:30 p. m.

Leave Stirling—[illegible] 21 Park Ave.

'Phone 130 Plainfield.

ARRIVAL AND DEPARTURE OF MAILS AT PLAINFIELD POSTOFFICE.

May 20th, 1914

NEW YORK MAILS. Arrive—6:30, 8:00, 8:40, 11:45 a. m., 1:20, 2:30, 5:00, 6:30, 8:20 p. m., 12 midnight. Close—6:20, 7:45, 10:00, 10:45 a. m., 12 noon, 2:00, 3:50, 5.45, 7:45, 9:00 p. m.

SOMERVILLE AND EASTON. Arrive—8:40, 10:45 a. m., 12:45 and 7:08 p. m. Close—6:30, 7:45 a. m., 1:30, 4:20 p. m.

PHILADELPHIA—Direct. Arrive—5:20, 8:00, 9:40, 11:45 a. m., 12:20, 2:30, 7:00 p. m. Close—6:30, 11:20 a. m., 1.30, 3:50, 6:50, 9:00 p. m.

THROUGH FAST MAIL FOR EAST. Close—12 noon, 2:00, 3:50, 5:45 p. m.

DIRECT THROUGH FAST MAIL FOR WEST. Close—6:20, 11:30 a. m., 1:25, [illegible] 9:00 p. m.

FOR SOUTHERN MAILS. Close—[illegible] 1:30, 7:00 and 9:00 p. m.

PENNSYLVANIA. West of Easton. Close [illegible] 1:30, 5:00, 7:00 p. m.

ELIZABETH—Direct. Arrive—5:20, 8:00, 10:00 a. m., 1:30, 3:00, 5:30 p. m. Close 7:45, 10:00 a. m., 12 noon, 5:45, 9:00 p. m.

NEWARK—Direct. Arrive—5:30, 8:45 a. m., 1:30, 2:30, 5:30 p. m. Close—6:30, 7:45, 10:45 a. m., 12 noon, 2:00, 3:50, 5:45, 9:00 p. m.

WATCHUNG. Arrive—1.00, 6.45 p. m. Close—9:00 a. m., 5:30 p. m.

WARRENVILLE. Arrive—1:00 p. m. Close—9:00 a. m.

SUNDAY MAILS. Office open from 1:30 to 10:30 a. m.

A. E. HOAGLAND, P. M.

805 North Avenue. Telephone 2500-W.

A. Colucci

SEWER & GENERAL CONTRACTOR

Estimates Cheerfully Given

All work warranted. Best reference.

6 17 tf

Stuart's
Shoe Shop
215 W. Front St.

Sales That Satisfy

A satisfied customer is a repeater. Repeating may not be good in politics, but it's mighty good in business.

Satisfaction begets confidence, and confidence is what brings our customers back to us year after year whenever new footwear is needed.

Therefore we strive to make each and every sale a satisfactory one.

Out Nify Fall Styles are now in.

$2.50 to $4.00

Stuart's

L. Moraller & Son
WATCHMAKERS and JEWELERS
WATCHES. CLOCKS and JEWELRY
Fine Watch and Clock Repairing Specialty.
719 Park Ave. Plainfield, N. J.

FLOORS
HARDWOOD AND PARQUET
Old Floors Refinished.
S. E. WARD & CO.
108 Depot Park, Manning Building
Plainfield, N. J. 'Phone 322-R.

RITZ Inc.
BABCOCK BUILDING
CANDIES, ICE CREAM
DAINTY LUNCH.

A. H. ENANDER
SANITARY PLUMBING, GAS FITTING, STEAM AND HOT WATER HEATING.
Contractor for Sewer Connection
125 WATCHUNG AVE.

Hoagland's Express
FURNITURE AND PIANO MOVING
Office, 116 West Second St.
Telephone 883-W.

B. KIVATINOS
(Successor to Kivatinos & Jelling).
Fancy Fruits, Choice Confectionery, Nuts, Cigars, etc. We make a Specialty of Olive Oil.
211 W. FRONT ST Tel. 386-W

If the man who says, "I can't afford to advertise" will look over the list of big concerns that were LITTLE concerns before they started to advertise, he will be more likely to say:

"I can't afford NOT to advertise."

The Press is Plainfield's best advertising medium because its circulation is among the people who make and spend the most money.

Plainfield Daily Press,
"The Home Newspaper"

AMERICAN LEAGUE MAGNATES ARE MEETING IN CHICAGO

Chicago, Ill., Nov. 6.—Business of the utmost importance to organized baseball was taken up today, when the magnates of the American League opened their annual meeting. President Johnson is keeping his plans and secrets closely guarded, and the meeting is entirely behind closed doors.

It is believed by those closest in touch with the situation that the main subject of discussion is the attitude to be maintained by the league toward the minor leagues, who are threatening disruption as a result of bad business during the past summer.

When the minors hold their meeting in Omaha next Monday, President Johnson will probably be present and may attempt to assuage the war-like conditions that are reported to exist there. The problem of the minors is a serious one, for several leagues have threatened to break from the regular combination and throw in their lot with the federals.

German Valley. and Chester

The Woman's Home and Foreign Missionary Society of the Chester Congregational church held a meeting yesterday with Mrs. Charles H. B. Seliger, in Main street.

Dr. William Nicholas, of Ocean City, Cal., is visiting Mr. and Mrs. Joseph D. Budd, of Chester.

William Jackson, of Orange, has concluded a visit to Mr. and Mrs. William Savage, of Chester.

Reuben Savage, of Chester, is convalescent from an illness.

Harry Stewart, of Newark, visited Mr. and Mrs. Peter Ball, of Chester, Tuesday.

Harold Forsythe, of Dover, has concluded a visit to his mother, Mrs. George Commons, of Chester.

Mrs. Edgar W. Heany, of New York, was a recent visitor to her mother, Mrs. Mary Gillen, of German Valley.

Westfield.

The license of Max Dungy, driver for A. W. Hoagland, was suspended by Commissioner of Motor Vehicles Job H. Lippincott, Wednesday, October 17. Dungy ran into a car belonging to Walter Hoffman, of Maplewood, as the car was standing at the curb and Hoffman was starting his lights.

The town clerk has been instructed to notify the Public Service that the town will take over the expense of maintaining the electric lights in Stoneleigh Park. Since the park was laid out the lights have been maintained by the property-owners.

Whitehouse

Frank A. Cole, of Three Bridges, collector of Readington township, has announced that for the convenience of the taxpayers he will be at the following places on the dates named: Stanton store, Wednesday, December 9, from 10 a. m. to 1 p. m.; Barley Sheaf store, same day, from 2 to 3 p. m.; Centreville store, Thursday, December 10, from 10 a. m. to 12; Pleasant Run store, same day, from 2 to 3 p. m.; Pickell's store, Whitehouse, Friday, December 11, from 10 a. m. to 2 p. m.; Three Bridges Hotel, Saturday, December 12, from 10 a. m. to 2 p. m.; Readington store, Tuesday, December 15, 10 a. m. to 2 p. m.; Union Hotel at Whitehouse Station, Wednesday, December 16, from 10 a. m. to 2 p. m.; at home, Thursday, December 17, from 10 a. m. to 2 p. m.

Mr. and Mrs. Samuel Hildebrand returned to Pottersville, yesterday, after a visit to Mr. and Mrs. Philip Fleming, at Fairmount.

Mrs. Kate Clark and family, of East Whitehouse, expect to move next week to their newly purchased house in Somerville.

Miss Blanche Craft returned to Somerville, Wednesday, after a visit to her parents, Mr. and Mrs. John H. Craft, in East Whitehouse.

Miss Ella Davis, of New York, is visiting her sister, Mrs. Samuel D. Skillman, at Whitehouse Station.

The Junior Christian Endeavor Society, of Lebanon, has reorganized with the election of these officers: President, Oliver Force; secretary, Miss Leah Bonser; treasurer, Miss Cleta Niper; superintendent, Miss Ella Person; assistant superintendent, Miss Keturah Apgar.

E. Van Derveer Naylor, of East Whitehouse, returned Wednesday, after spending several weeks at Peapack.

Rev. and Mrs. William James Lonsdale will hold a reception at the parsonage of the Reformed church at Lebanon, Friday evening, November 13, in celebration of the tenth anniversary of Mr. Lonsdale's ordination to the ministry and in celebration of his fourth anniversary as pastor of the church at Lebanon.

Miss Nellie Bodine, of Brooklyn, is spending a week with relatives at New Germantown and Pottersville.

Mrs. Philip Todd, of Peapack, who has been suffering from a severe attack of rheumatism, is improving.

PROFIT SHARING FURNITURE SALE

This Great Sale, laden with the most wonderful money-saving offerings, is a token of our appreciation of your patronage. Hundreds of people, during the past week, have taken advantage of the extraordinary opportunities to meet their household needs. No less important, it clearly demonstrates this store's underselling ability.

DURABLE, WELL-MADE FURNISHINGS AT A SAVING OF ONE-THIRD TO ONE-HALF

Enormous purchases, involving in many instances entire factory outputs, have gained for us astonishing price concessions that enable us to supply your every home furnishing need at prices lower than ordinary wholesale cost. Now is the time to buy and save.

WE INVITE COMPARISON — **OUR PRICES ARE ALWAYS THE LOWEST** — Whether You Buy for CASH or on CREDIT

Sale of Oak Heating STOVES
Reg. Price $6.50. **3.98**
Well fitted; has screw draft with draw centre grate and ash pan. Heavy construction.
OTHER HEATING STOVES 4.98, 6.98, 8.75 and up to 35.00

LARGE No. 7 RANGE With High Shelf
Reg. Price $25. **14.98**
Very best construction; finest baker guaranteed fuel saver, including high shelf, extra heavy construction.
Other Ranges at 6.97, 10.97 and up to 50.00

Picture Mirror
Reg. Price $1.25 **69c**
Mirrors are 15 wide and 29 inches long, artistic scenes of various subjects; finished in all gold frames.

Sauce Pans and Pots. Each **27c**
Regular price 50c each, blue and white enamel; a choice of 6-qt. or 8-qt. size. Long handles or side handles; complete with covers.

Food Chopper
Reg. Price 50c **29c**
All complete with knives or cutters for fine, medium or coarse cutting; parts easily separated for cleaning.

PHONOGRAPH
Reg. Price $25 **14.98**
Cabinet of selected quartered oak, piano polished. You can add this or any other phonograph in our store to your account without any extra charge.

COLUMBIA "Nonpareil" GRAFONOLA
$150
With this marvelous entertainer the capacity of enjoyment is limitless. Learn to dance the newest dances to the music of the greatest orchestras in the land. Delivered to your home for
$1.00 Down and 50c a Week

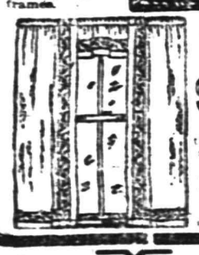

Lace Curtain
Reg. Price $1.75. **98c**
An exceptionally pretty and durable valence lace curtains all over pattern choice of white or grab

50 Piece DINNER SET
Reg. Price $6.98 **3.98**
Very prettily decorated in either pink or blue spray

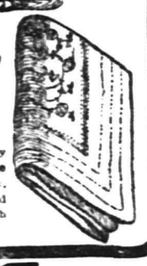

Comfortable
Reg. Price $2 **1.49**
Thoroughly well made floral design, fancy stitched filled with cotton.

Two-Inch Post Brass Bed
9.98 Reg. Price $16.
Massive design, with two-inch continuous posts, ornamented with large knobs; heavy fiber rods in head and foot finished in guaranteed lacquer.
SALE OF BRASS BEDS
Prices ranging from
5.98 up to 25.00

NOTICE TO CLUB PLAN BUYERS
If you are accustomed to buying on the Club Plan from department stores you are particularly invited to come to our store and convince yourself that you can buy the identical home furnishings at savings of 25 per cent to 33 per cent on the prices which you would be charged elsewhere, whether you bought for cash or on credit, and in addition save the amount you would have to pay as club fees.
You can open an account with the purchase of a single article, a room, outfit or an entire house including everything we sell, whether advertised or not, without any extra charge of any kind.
We guarantee everything we sell is durable and well made, and our liberal protective credit requires
NO CLUB FEES—NO INTEREST ADDED
NO EXTRA CHARGES.

Fumed Oak Library Table
Reg. Price $7.00. **3.98**
Thoroughly well constructed library table, solid oak; rich fumed finish, fitted with roomy lower shelf.
SALE OF PARLOR TABLES
Prices ranging from
59c up to 7.98

Quartered Oak Dining Room Suite
Regular Price $450 **247.50** Regular Price $450
All quartered oak dining room suite, golden finish, highly polished, beautifully carved, consists of china closet, buffet, serving table, extension table, 5 side chairs and one arm chair, seats upholstered in genuine Spanish leather.

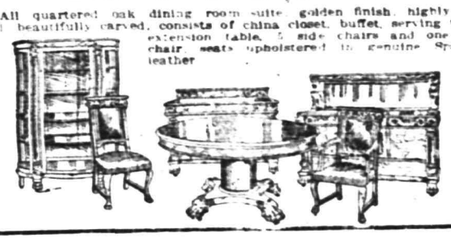

"NEW HOME" SEWING MACHINE
Reg. Price $30. **16.95**
Cabinet of selected quartered oak, automatic lift, drophead style; has five drawers, automatic bobbin, guaranteed ten years. Delivered to your home for
50c a Week

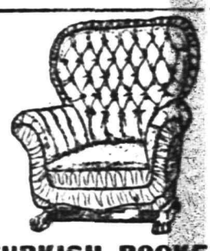

TURKISH ROCKER
Reg. Price $17.00. **9.98**
Large, roomy and comfortable Turkish rocker, deep tufted back; upholstered in best grade imitation black leather. You can open an account with this rocker or any other in our stock.

THREE-PIECE LEATHER SUITE
Reg. Price $87.50. **55.00** Reg. Price $87.50
Heavy frames, mahogany finished; highly polished; upholstered in genuine Spanish leather, massive construction. Consists of sofa, arm rocker and arm chair.

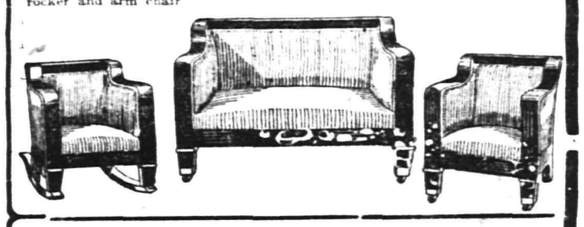

Carfare Refunded to You at Our Store

SOLID OAK SIDEBOARD
Reg. Price $16.00 **9.98**
A big roomy sideboard; finished golden and finely polished; heavy carvings, large bevel plate mirror.
OTHER SIDEBOARDS
Prices ranging from
12.98 up to 24.95

Accounts Opened from **$5 to $5,000** On Small Weekly or Monthly Payments

SOLID OAK ROCKER
Reg. Price $2.00 **1.29**
Golden finish, finely polished, high carved back, broad arms, cane seat; well constructed.
OTHER ROCKERS
$1.25 values, special 69c
$1.75 values, special 89c
$2.25 values, special 1.49
$3.50 values, special 1.79

You Can OPEN An Account With Any of These Advertised Articles.

SALE OF OUR ENTIRE STOCK OF **WILTON AND AXMINSTER RUGS** AT PRICES INSURING YOU SAVINGS OF FROM 25 TO 33%

Ludwig Baumann & Comp'y
America's Greatest Furniture House
49-51 Market Street, Newark

Open Saturday Evenings Until 10 O'Clock

Double Stamps Mornings.
Single Stamps Afternoons.

FREE LIFE INSURANCE
When you make your purchase you receive a certificate which guarantees that in case of the death of the wage-earner of your family, or should the source of income be stopped by death, we will at once give your family a receipted bill in full of your account.

Satin Walnut Dresser
Reg. Price $22.00 **12.98**
Finely polished, beautifully finished, large bevel plate mirror, chiffonier to match.
OTHER DRESSERS
Prices ranging from
5.98 up to 26.50

Oak Dining Chair
Reg. Price $1.50. **79c**
Solid oak, golden finish, spindle back; brace arms, cane seat, carved top rail.
OTHER CHAIRS
$1.25 values, special 89c
$1.50 values, special 98c
$2.00 values, special $1.29
$2.50 values, special $1.69

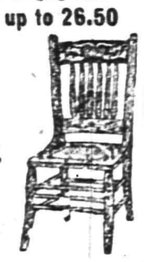

We go to the Root of Eye-sight Trouble

and so accomplish great good. The root—the first principle—is careful examination, correct diagnosis, and for that we make no charge—our only charge is just exactly the eye glasses or spectacles you need.

LEO SLONIM
Optometrist
226 W. FRONT ST. PLAINFIELD, N. J.

Your Credit is good with
CASH THE CREDIT
PLAINFIELD CREDIT OUTFITTING CO.
$1.00 a WEEK
CLOTHES THE WHOLE FAMILY
Clothing of Fashion for Men and Women
103 E. Front St., Over Van Camp's Furniture Store. .10 30 w-f tf

IF BACKACHY OR KIDNEYS BOTHER

Eat Less Meat Also Take Glass of Salts Before Eating Breakfast.

Uric acid in meat excites the kidneys, they become overworked; get sluggish ache, and feel like lumps of lead. The urine becomes cloudy; the bladder is irritated, and you may be obliged to seek relief two or three times during the night. When the kidneys clog you must help them flush off the body's urinous waste or you'll be a real sick person shortly. At first you feel a dull misery in the kidney region, you suffer from back ache, sick headache, dizziness, stomach gets sour, tongue coated and you feel rheumatic twinges when the weather is bad.

Eat less meat, drink lots of water; also get from any pharmacist four ounces of Jad Salts; take a tablespoonful in a glass of water before breakfast for a few days and your kidneys will then act fine. This famous salts is made from the acid of grapes and lemon juice, combined with lithia, and has been used for generations to clean clogged kidneys and stimulate them to normal activity, also to neutralize the acids in urine, so it no longer is a source of irritation, thus ending bladder weakness.

Jad Salts is inexpensive, cannot injure; makes a delightful effervescent lithia-water drink which everyone should take now and then to keep the kidneys clean and active. Druggists here say they sell lots of Jad Salts to folks who believe in overcoming kidney trouble while it is only trouble.—Adv.

—It pays to use the advertising columns of The Press.

KEEN KUTTER

Wrench Tools
Every useful Tool that's needed to make things snug and tight. You'll find all the little low cost Wrenches as well as the higher grade Tools—and quality for quality, you'll find lower prices than you've ever seen.
Every useful Wrench and Tool that's needed is here and makes it still more interesting for you to "Come in and Look Around."
F. A. KIRCH & CO.,
205 Park Ave., Plainfield, N. J.
Phone 578

Among the New Things in Our Fall Stock are:
JAPANESE GARDENS AND ACCESSORIES
FULPER VASE-CRAFT
ROSEVILLE POTTERY and
HEINTZ ART BRONZE GOODS
JOSEPH W. GAVETT
318 WEST FRONT STREET

TRY A PRESS WANT AD.

If You Believe in Home Rule

If You Believe in Goods Made at Home

If You Believe in Your Home Town

Then we must conclude that you believe in supporting Home Industries, Home Merchants and Mechanics.

Keep the dollars at home and you will see them again—buy elsewhere—and they never come back.

If we pride ourselves in buying American made goods why should we not be doubly proud of saying—I bought this in my home town—PLAINFIELD.

HISTORY IS BEING MADE TODAY FOR OUR GLORIOUS COUNTRY

Instead of asking for the foreign made article we are now clamoring for the home product.

Will YOU help the cause along? Make up your mind NOW. Resolve that as a good citizen you will patronize local merchants and tradesmen. They deserve your trade. They have the right goods at right prices and they will give you a square deal.

BOOST YOUR HOME TOWN

PLAINFIELD AND ITS RESIDENTS, FIRST, LAST AND ALL THE TIME.

THE BUSINESS MEN'S ASSOCIATION

of Plainfield, N. J. *P. O. Box 575*

—This ad. by J. J. Varley.

BE QUICK

THE DAILY PRESS must now urge its readers to lose no time in taking advantage of the big War Map offer, which must end soon. There are just about enough maps left to supply the demand, but they'll go fast, so ACT QUICKLY.

The Daily Press' War Map

In five colors; contains splendid portraits of great rulers; useful information concerning army, navy and aerial fleets; ALL the FACTS for BUSY people; and given to readers of this paper for ONE WAR MAP COUPON and

Only 10 Cents

Including NINE specially prepared color charts, showing strategic points and principal European capitals FREE.

SENT BY MAIL FOR 12 CENTS

Here's your chance to follow the war news as it comes from the press. Take immediate advantage of it. Don't be one of those "THAT'S WHAT I HEARD" fellows, but join the "I KNOW IT" club, for only 10 cents.

THIS BIG OFFER

Must End Soon

TRY A PRESS WANT AD

NOTES FROM LABOR FIELD

Federal ownership of the beef industry is favored by the California organized butchers.

Policemen as city lamplighters is the odd suggestion made in New York. How about the furnaces on the beat.

Ten thousand iron workers are said to be out of work in Milwaukee. Outlook is bright, however, for early resumption.

New York State Labor Department has appointed Charles B. Barnes as director of the new employment bureau. Good job, $4,000 a year.

The electrical workers have won a new schedule of wages at Quincy, Ill., to go into effect on December 1.

The western typos are seeking a five-day week, and they have asked the International to aid them.

Unions of Grand Rapids charge employers with an extensive spy system occasioned by the strike of the furniture workers.

Fred Fay, who led the successful strike of the Boston street car men, was recently arrested on a warrant sworn out by some secret enemy.

The child labor law in Arkansas will be effective January 1, despite the wrangle over the referendum vote. The attorney general has handed down a decision.

New York women are to establish a training school for servants. Employers always encourage an over supply of help.

Locomotive engineers of the Chicago & Alton are seeking a new wage schedule, and negotiations are under way.

Exactly one half, or 24 States, have enacted Women's Compensation laws during the past four years, and more are in line.

Big campaign to organize barbers is under way. Organizer Shanessy was given full power to admit locals at the Indianapolis convention.

Three Kansas City flour mills have locked out their employes who sought an eight-hour day instead of a 12-hour day.

Milwaukee Federated Trades plans to sell food to the public at actual cost, as a means of lowering the cost of living.

The railroad managers are alarmed over the labor bills to be introduced at the next session of Congress, and are planning to oppose them.

—You find the "short road" to employment when you tell what you can do—interestingly, frankly—in a want ad.

—"A want ad task" is half done when your want advertising is well begun!

Not a home in this city but has its quota of discarded furniture, rugs, stoves perhaps, a wheelbarrow maybe.

A few cents for a Press want ad and some one who needs the very article that lies rotting in your garret will call and pay you for it.

You are better off—new owner is pleased—and the article itself is contributing to the reduction of the high cost of living.

The departure of the cook or maid does not prostrate the lady who knows the efficiency of Press want ads.

And want ad-reading servants are of the desirable class.

Telephone 4700 Stuyvesant

The John Wanamaker Store

Broadway and Ninth, New York

A "Wonder" Day for Girls and Young Women

Sizes 14 to 20 Years

The sale is not the result of an over-night reversal in the wholesale market over which we had no control. It is the completion of two months of careful planning.

Practically every garment is a Wanamaker garment, from the first cutting of the material to the final stitch in the making. We picked the materials—even the trimmings—the fur collars. More than that: we financed in some instances, their purchases—securing at the start substantial savings. Then we chose the styles—our best selling and highest-priced models, many of them imported. Finally we had the garments carefully made by the best specialists in young women's clothing.

When you see the suits and coats tomorrow, fresh from the tailors' hands, you will realize the extraordinary opportunity the occasion presents.

Young Women's Suits & Coats, $18.75

For Our $25 to $27.50 Grades Second floor, Old Building.

The Suits at $18.75
Are Broadcloth and Corduroy

The chiffon broadcloth suits would regularly sell for $27.50.

Three models. Some trimmed with fur, others plain. Brown, burgundy, green, navy, and black represented.

The silky corduroy suits would regularly sell for $25. They are copied of imported models. Black, navy and brown.

The coats are all the new short length, peau de cygne linings and flannel interlined. Sizes 14 to 20 years.

Second floor, Old Building

The Coats at $18.75
Are of Wool Velour

Copies of imported models, and they would sell regularly for $27.50. Plain and diagonal wool velour with selected fur collars of two skins—

—natural raccoon, chinchilla squirrel, Russian fitch, black opossum and kolinsky. Brown, navy, cadet and black represented.

The coats are loose-fitting with flare skirts; some belted.

Second floor, Old Building.

Young Women's Zibeline Coats & Corduroy Suits $13.50

For Our $18.50 to $22.50 Grades Subway floor, Old Building.

The Coats at $13.50
Our $22.50 Grades

Five styles—copied from much more expensive models. Fine quality zibeline with fur collars or with caracul cloth trimmings.

Navy, green, blue and black represented. Sizes 14 to 20 years.

Subway floor, Old Building.

The Suits at $13.50
Our $18.50 Grades

Made of good quality corduroy; silk-lined and flannel interlined. Black, blue, brown and green represented. Sizes 14 to 20 years.

Subway floor, Old Building.

Special Purchase of 500 New Fur-Trimmed Suits for Women

$27.50, $19.50, $18.75, $16.50

Adaptations of Models by Callot, Bernard, Jeanne Lanvin and Others—Some Taken From Paris Sketches

Short New Piquant Jackets With Wide Skirts

Suits so fresh, fine and unusual in style that they will appeal to women who usually pay $25 to $45 for their suits.

Materials

Imported velveteen, gabardine, broadcloth, soft twilled cheviot, sharkskin cheviot.

All These Suits With Fur

Three styles at $19.50 — Two styles at $16.50
Three styles at $18.75 — Two styles at $27.50

The Colors and Sizes

Mostly black and dark blue. Sizes 34 to 44.

Prices Exceedingly Special

Suits at $16.50 duplicate a model we had here earlier at $30.

Suits at $18.75 duplicate a model we had here earlier at $37.50.

Suits at $27.50 duplicate one we had here specially at $38.50. And so on.

Second floor, Old Building.

Three Purchases of Fine Fur-Trimmed Coats—$25

Copy of the Amy Linker model—in brown, navy or black corduroy, silk lined and interlined—with high, close-fitting collar of skunk-dyed raccoon.

Also coats of foreign tweeds, heavy cheviot, plaid-back wool velour and peau de peche—all expertly man-tailored and every one with collars of fur.

Coats without fur include striped velveteen and imported corduroy in smart three-quarter and longer lengths.

Second floor, Old Building.

Open Saturday Evenings Till 10

MARSHALL & BALL

HIGHEST TYPE READY TO WEAR

807-813 Broad Street, Newark

Continuation Sale of

Suits and Overcoats

$12.50

Reg. $14, $16 and $18

Guaranteed All Wool

When the M. & B. store announces a Special Sale of Clothing people know it will be an event of unusual interest—an offering of high class and desirable merchandise—at prices that are REALLY reduced.

That's why Men and Young Men have so promptly taken advantage of this Great Offering of Regular $14, $16 and $18 Fall and Winter Suits and Overcoats at $12.50.

Come in and see the quality and tailoring of these garments and compare them with the specials that are usually offered at or near this price and you will be impressed with the opportunity we present.

A wide choice of attractive patterns, in this season's newest models, GUARANTEED ALL WOOL. Sizes 32 to 48, in regular, long, short, slim and stout. MONEY BACK IF YOU WANT IT.

NOTE—Our Special Line of Suits at $15 is NOT included in this sale. They are wonderful bargains at $15.

Sale Men's $3.50 and $4 Shoes $2.85

2150 pairs, about half of them with O'Sullivan's heels. Tan Russia calf, gunmetal and vici kid; some lace, some blucher, some button. Many toe shapes, including the popular English last.

Marshall & Ball, Broad Street, NEWARK

ADVERTISED MAIL MATTER

A. E. Hoagland, P. M.

Plainfield, N. J., Nov. 2, 1914.

MEN.

Rosario Aiosa, Cladwin Bonton, Henry Bodenheimer, Edward W Berger, The Messrs Brown, Continental Commercial National Bank, W L Campbell, Chas D Clark, F L Cregar, Russell Davis, Henry T Eaton Esq, O E Fuller, Mr Hall, William G Hathaway, Harry Franklin Helwig, Edward Hill, R W Horn Jr, James H Jones, Sam P Johnson, Fred L Kelly, J Kenney, F Lesneski H E Martineau, Richard C Mann, J A Morgan, Arthur Morey, Amen McDermott, Irvin Richardson, J S Rosencrantz Esq, Frank Radlof, William Schooley, Harold Stockton, Mr and Mrs H B Smith, Lewis Sharp, Chas Sauracker, The E & E Realty Co, James Toney, N L Tilney, Hugh A Todd, Mr and Mrs Martinus Thomson, Mr and Mrs B L Williams, S H Williams, J P Wiles, F M Warren.

WOMEN.

Mrs C Acker, Mrs Charles P Anderson, Mrs L J Bucklyn, Miss Anna M Bird, Mrs A Becker, Miss Lillian Bonetti, Mrs Nellie Barnes, Mrs R Carpenter, Mrs Mary Coleman, Mrs A Danker, Miss Elizabeth Davis, Mrs William Deutscher, Mrs F G Dunham, Miss Willette Greenwood, Mrs P W Fisher, Mrs Sanford T. Gladding, Miss Mary Hart, Miss Andy Hayward, Miss Emma Henderson, Mrs E. Hussey, Mrs V Irish, Miss Hilda Johnson, Mrs Robert Wood Johnson, Miss Caroline E Johnson, Miss L Kerney, Miss Mollie Lundy, Mrs T Lindsay, Mrs R Laing, Miss Anna Lammers, Mrs Owen McDermott, Mrs D Maclain, Miss Mayme Meyers, Mrs J Reilly, Mrs T Reading, Mrs William Runkle, Mrs William Saxton, Mrs W Seals, Mrs J Sheppard, Mrs Wm Seward, Mrs J Shea, Mrs J Stapleton, Mrs J Swisher, Mrs S Snare, Mrs Hans Teans, Mrs N VanFleet, Mrs S Vincent, Mrs H Wood, Mrs L W Windham, Mrs J Williams, Mrs S Winans, Mrs F Willard, Mrs C Walden, Miss Annie Wankir.

"Please say advertised."

HODGE'S PHARMACY

Y. M. C. A. BUILDING.

BELLE MEAD SWEETS.

Telephone 62.

—Your "furnished rooms to rent" ad will probably afford "opportunity news" to some dissatisfied—yet not overcritical—roomer.

Good News

Factory Now Selling

Coats and Suits

at Greatly Reduced Prices

From Factory to You

We have on hand a surplus stock and in order to reduce same we are making extraordinary reductions.

We Save You 33⅓% to 50%

$15 Suits at $7.50

Misses' Coats for....$3.50 up

SUITS in cheviots, poplins, serges, broadcloths and novelty fabrics.

COATS of all wool Scotch plaid, dotted mixtures, zibelines, cheviots, Persian, English mixtures, etc.

Come and See for Yourself

We guarantee every garment that leaves our factory. Take it home, compare it with other garments for quality, workmanship, style and value. If it does not meet with your complete satisfaction, return it and we will immediately refund your money and carfare.

S. Krauthamer

Makers of Ladies', Misses' and Children's Coats and Suits

400-402 Watchung Ave., Uptairs. Plainfield, N. J.

COR 4TH ST., TROLLEY STATION.

SIX FEET PARTED INTRENCHED FOES

Belgian Soldiers Could Hear Germans Whispering.

FIRED THROUGH THE MUD.

Volunteer Who Took Officers' Place When All His Superiors Were Killed Tells Story of Endurance and Valor on Banks of the Yser—Twenty-two Days' Continuous Fighting.

Writing from an unnamed place in Belgium, a correspondent of the London Daily News quotes a young volunteer member of a Belgian regiment which had been fighting, marching and drilling continuously for twenty-two days as follows:

"The town was evacuated by the Germans, and we were sent in at nightfall. As soon as they saw our lights they began shelling us. We lost terribly. We were 600 who went in and must have left a third there.

"In the morning we moved down to re-enforce a network of trenches on our bank of the Yser. We got into the trenches. They were full of water. I was firing for six hours myself thigh deep in muddy water.

Could Not Show Head or Hand.

"The Germans got across the bridge. We could not show head or hand over our bank. German machine guns shot us from crevices in their raised bank across the river only a few yards away. I was hours and hours dragging our wounded out of the cross trenches. We lost our officers, but I got the men to listen to me.

"Some Germans shelled us with a cross fire. They got into the cross trenches. They fired down our lines from the side. We had to run back. I was too tired and sleepy to drag my feet. I think I must have fallen asleep.

"We had an order to advance again. The French were behind us on either wing in support. I was too tired to get up. Some one kicked me. I looked up. They were three of my friends, volunteers like myself.

"I found myself running forward again. I called to men lying and running near and held my revolver at them. We were all charging with bayonets back at the Germans shooting us from our own trenches under the raised bank. They did not wait for us. They looked like frightened gray beetles as they scrambled up away over our bank and down into the river. It was dusk, but we shot at them over the bank. The water seemed full of them. We crouched in a big trench.

Heard the Enemy Whispering.

"There were perhaps 200 left of our 600. I think there was one officer further along, but it was quite dark. Some of the men talked very low. Then I heard voices whispering and talking near us on the river side of our bank. It was of earth perhaps five feet high and six feet thick. On the other side the slope fell steeply to the river.

"I sent a hush along the line. We listened quite silent. I thought I heard German words, an order passed along on the other side. I crawled up on to the bank, not showing my head, you know. It was really about 300 Germans who had stayed there on our side under the bank, fearing to cross the river under our fire. So we stayed all through the night. We did not sleep, nor did they.

"There was just six feet of piled wet earth between us. We only whispered and could hear them muttering and the sound of their belts creaking and of water bottles being opened.

"There was a thick gray mist hanging low in the morning. I crawled on to the bank again, holding my revolver outstretched. A gray figure stood up in the mist below close to me. He looked like a British soldier in khaki. He said, 'It's all right; we are English,' and I said, 'But your accent isn't,' and I shot him through with my revolver. Some of our men crept to the bank, but they shot them, and some of theirs climbed over, but we fired at their heads or arms as they showed only a few feet away, and they fell backward or on to us or lay hanging on the bank. Then we all waited.

Neither Side Dared Move.

"As it grew lighter they did not dare move away, and none of us could get out alive over the bank to use the bayonet. A few men made holes in the looser earth, and so we fired at each other through the bank here and there.

"Somebody threw a cartridge case across close to me. On a paper inside was scrawled one word—'Surrender!' We did not know if they wanted to surrender themselves or wanted us to surrender. They were more numerous, but we were better placed, so we went on scrapping and crawling around to get a shot at them.

"Perhaps it was the French who got around at the ends. There was heavy firing. We heard quite close through the raised bank a few slipping down on the river edge and water splashing. Some of us pulled ourselves up on to the bank. I heard our men scrambling up on either side of me, but could not see them. I think I was too sleepy. I shouted to charge and then must have fallen over on my head, rolling down the bank."

—Your "for sale" ad will be found and considered—probably investigated—by some of your "logical buyers."

NEW JERSEY'S GREATEST STORE

30 Extra Surety Coupons Free!

—With every purchase amounting to one dollar or more on Saturday. These extra coupons are given in addition to those given with each 10c purchase.

Store opens Daily at 9 A. M. Closes Saturday 6 P. M.

HAHNE & CO.

NEWARK

Mail and Phone Orders Promptly Filled

The Force of the O'Neill-Adams Liquidation Sale Has Gripped the Entire State!

From the Huge O'Neill-Adams Stocks

Three Big Lots of Coats in a Great Sale!

$7.50 Women's Coats	$15 Women's Coats	$25 Women's Coats
$5.00	$9.98	$14.98

The Finest Group of Coats This Store Has Ever Offered!--A Sale That is Most Opportune--Coming at a Time When Women Need Well-Made, Snug, Warm Coats--The Savings are Genuine and Sensational to the Extreme!

—Nearly 400 finely made coats from the O'Neill-Adams' stocks go into tomorrow's sale—coats that are well made—coats that are made of carefully chosen fabrics.

—Full length and three-quarter length models—some with plain colors—others with fur trimmed effects—and the majority of the lot are lined with guaranteed satins of an exceptionally high quality.

CHEVIOT COATS PLUSH COATS PILE FABRIC COATS
SOFT WOOLEN COATS BOUCLE COATS ARABIAN CLOTH COATS

All Sizes in the Lot—A Veritable Everywoman's Coat Opportunity!

Two Great Values in Dresses & Suits

$25 ONE-PIECE DRESSES, $14.98

—Finely made one-piece Dresses—dresses that would sell for $25 any day in the year. A wonderful variety of fetching styles—brand new models and the choicest colorings. Among the many materials are **Velveteens**—and rare good combinations of velveteens and satins. All sizes—and fair warning—**Come early Saturday morning.**

O'Neill-Adams $25.00 Dresses, Our Special Price Saturday.... 14.98

$19 TO $30 SUITS FOR $9.98.

—Truly startling in this extreme offer—suits usually sold for $19 and some for as high as $30. To describe the numberless styles would be an endless task—suffice is to say, they are all wearable and sensible styles. The materials include **Cheviots, Serges, Poplins and Broadcloths. Sizes for Juniors, Misses and Small Sized Women. Come early—on the dot of 9!**

O'Neill-Adams $19 to $30 Suits, Our Special Price Saturday..... 9.98

Second Floor

EXTRA!

O'Neill-Adams Company's Shoe Stocks at Half Price

O'NEILL-ADAMS WOMEN'S $4.00 BUTTON SHOES, AT 2.00

—Hundreds of pairs of women's button shoes in this group—gun metal and patent leather styles—all new and desirable shapes. Well made shoes—and just what most women will want right now! **O'Neill-Adams $4 shoes, special at.....$2.00**

O'NEILL-ADAMS $4.00 COLONIAL PUMPS AT.. 2.50

—Women's patent leather colonial pumps—good range of wanted styles—light welt soles and large black buckles.

O'Neill-Adams price $4.00
Our price Saturday.....$2.50

O'NEILL-ADAMS $3.00 WHITE BUTTON SHOES.. 1.50

—Women's white nu-buck button and lace shoes—in narrow and broad toe shapes and high and low heels. Best to come early for these!

O'Neill-Adams price $3.00
Our price Saturday.....$1.50

Second Floor

Buy on Club Plan During This Sale!

PHONE YOUR ADS

1300

ONE CENT A WORD

3COOP, THE CUB REPORTER — The Boss Almost Closes a Good Deal (Not Hip Yet) — BY "HOP"

THE FORUM

November 5, 1914.

Editor, Plainfield Daily Press:

Perhaps one of the greatest uplifting powers of human life is the organization of the Boy Scouts. After awhile, from the raw material, we gain the finished product. The timid, wild, young heart of the boy grows into a man's heart; for the scout has learned to think for himself, to put forth originality, and to know that he can be depended upon.

The boy joins a scout troop where he first learns to be a tenderfoot. He must serve in that capacity for a month, for he is only on probation. When the time of probation is up, he may, if he is capable, take examinations to a second class scout. Passing these examinations he becomes a scout and may then strive to become a first class scout and a merit scout.

There is enough in scoutcraft to keep a boy busy continually. Scoutcraft keeps him mentally awake and observant. He sees things that he had overlooked before and he finds joy in searching for something new. He learns how to keep well, how to help others, and how to do things. He learns to love nature, to be friendly, to be trustworthy, and to be courteous, to be loyal, kind, brave and reverent, and, best of all, he can do the right thing at the right time.

J. RA[illegible]OND MANLEY,
Assistant Scoutmaster, Troop 11.

The Daily Press will be glad have its attention called to any misleading or untrue statement, if such should appear at any time in an advertisement in its columns.

Readers are requested to assist in protecting themselves and legitimate advertisers.

AMUSEMENTS.

PLAINFIELD THEATRE
COUNIHAN & SHANNON
Managers

TONIGHT and TOMORROW
THIRTY LEAGUES UNDER THE SEA
The First and Only Submarine Picture Ever Taken.
Three Performances Daily, 2:30, 7 and 9 p. m.
Prices—Matinee and Night—Orchestra, 25c; Balcony, 15c.
There will be 2 performances Saturday Afternoon at 1 and 3 p. m.

MONDAY AND TUESDAY, NOVEMBER 9 and 10—Matinee and Night
The World's Greatest Motion Picture
CABIRIA
Evenings at 8:15, Matinee 2:30
Prices—Matinee, 15c and 25c. Night, 10c, 25c, 50c.
All Seats Reserved

The SERRELL Studios
PRE-CHRISTMAS SALE
Special for Saturday Only.—Davidson Hand Colored Platinum Prints, Circassian Walnut Frames.
50c Special
247 W. FRONT STREET.

AMUSEMENTS.

PROCTOR'S THEATRE
Thursday, Friday, Saturday
THE TITANIC DISASTER
Sensational Electrical Novelty
HARRY VICTOR
Comedian
LOUISE ESCHELL & CO.
Comedy Sketch
HE, SHE AND THE PIANO
Singing, Dancing and Talking
THE VAN DER KOORS
"QUACK" ILLUSIONISTS, & FELIX THE MIND READING DUCK
Photo Plays Changed Daily
PRICES
Matinee—10c, 15c.
Night—10c, 15c, 25c.

CLOTHING ON CREDIT AT CASH PRICES
$1 WEEKLY TO ALL

Politeness
costs nothing, but it is very unusual to find a credit-giving firm that is always polite to all its customers.
But that is our policy—one of the rocks on which our business is founded. No matter how much you are prejudiced against buying on credit by the rude treatment so common elsewhere, call on us and learn of our different way.
CLOTHING, SHOES, HATS,
J. A. LAURIE & CO
304 West Front Street,
PLAINFIELD, N. J.

Probably
You are not aware that we are selling bulbs of all varieties for pots or planting out cheaper than they can be obtained elsewhere.
We are cutting daily from our fifteen greenhouses quantites of Roses, Carnations, Chrysanthemums, etc.
Floral designs, wedding boquets and decorations at lowest prices; satisfaction guaranteed.
Cut Flowers delivered to any city in the United States.
Let us call on you and submit plans and prices for your landscape work; we have a large stock of evergreens, ornamental trees and shrubs.
Charles L. Stanley
Store 159 E. Front St. Phone 928
Greenhouses South Ave. Phone 331-J

REAL ESTATE
INSURANCE
MANNING & CURTIS
106 DEPOT PARK

—It pays to use the advertising columns of The Press.

CLASSIFIED RATES.

One cent a word for first insertion, one-half a cent a word for each subsequent insertion of the same advertisement for less than one month. Fifty cents a line for one month. **Double Charge for Capitals. No advertisement received for less than 10 cents. No display or black face type used in this column.**

The Plainfield Daily Press cannot give information regarding advertisements for which answers are to be sent care of the Press. Persons replying to office addresses must mail or leave written answers as stated in advertisement.

T. A. MOORE
UNDERTAKER
612 E Sixth St.
Tel. 741-R

Estab. 1868 Tel. 2354
J. J. & C. A. HIGGINS
UNDERTAKERS.
Private Funeral Chapel
109-111 West Fourth Street
Auto Cortege for Long Distance.

Established 1872.
P. CASEY & SON,
Undertakers and Embalmers.
Office 116 Park Ave. Telephone 2331 Residence 417 W. 3rd St.
N. Y. Office, 10 E. 22nd St. Tel. 2094 Gramercy.

A. M. RUNYON & SON,
UNDERTAKERS
402 Park Avenue. Telephone No. 40. Office open day and night. Office of Hillside Cemetery.
New York office—50 Great Jones St. Tel. call 3345-Spring.
New York Emboalmers License—1220. New York Registered Licensed Undertaker No. 515.

L. L. MANNING & SON,
STEAM GRANITE WORKS
Corner Central Ave. and West Front St. Opposite First Baptist Church

H. DEMOTT
UNDERTAKER.
56 Somerset St. 'Phone 1128-W

ROOMS AND BOARD.

APARTMENTS with private bath, also single rooms. Apply L. Hellstrom, 312 East Seventh street. 10 7 1mo

ROOMS AND BOARD—Very pleasant rooms with board. The Plainfield, 515 Park avenue. 11 5 3

ROOM with board. 149 Crescent avenue, 'phone 447-J. 11 4 1mo

FLOOR room for doctor or studio. 413 Central avenue.

HELP WANTED—FEMALE.

WAITRESS wanted (white), must be well trained and have good references. Apply 1000 Central avenue. 11 2 tf

WANTED—Two experienced maids (white), one waitress, other chambermaid. Apply at once, 996 Hillside avenue.

EXPERIENCED girl for general housework. Apply Dr. Lufburrow, 441 West Front street.

MISCELLANEOUS.

INSURANCE, ALL BRANCHES AGENT FOR NATIONAL SURETY C. J. T. VAIL. 9 2 tf

TAXIDERMIST—T. W. Sisty, Wayside Park, opposite Dunellen car barns; 20 years' experience mounting birds and animals. 'Phone 1299-J, Dunellen, N. J. 10 14 2mo

—It pays to use the advertising columns of The Press.

FOR SALE.

FOR SALE—Handsome long black broadcloth coat with Persian lamb collar, nearly new. Address Refined, care Press. 11 4 3

FOR SALE—Butter and egg business, retailing of 7 tubs of butter; 8 crates of eggs a week. Butter and Eggs, care Press. 11 4 4

FOR SALE—Buff orpingtons. Call Mr. Ford, Montague avenue, Scotch Plains. 11 5 3

FOR SALE—Nice light closed carriage. T. Callahan & Son, Richmond street. 11 2 tf eod

FOR SALE—Couch hammock, spring, chairs and mattress, complete. Address Bargain, care Press. 11 4 3

FOR SALE—Cook stove, good as new, $14. 752 East Second street. 11 4 3

FOR SALE—Fine bred French bull dog, year old; fond of children. 'Phone 1550-J. 11 4 3

FOR SALE—Pool table in good condition, cheap. 205 Grant avenue. 11 4 12

FOR SALE—Cow. 1203 North avenue. 10 31 6

FOR SALE—For $1,250 a double-house with improvements, $250 cash, balance first mortgage for 3 years at 5 per cent. Call evening, 1346 West Front street. 10 30 6

R. I. R. PULLETS, March and April broods. Address "Fine Birds," care Press. 11 6 2

FOR SALE—Baby carriage, in fine condition. Call 521 East Seventh street. 11 6 3

SITUATIONS WANTED—FEMALE.

NURSE wishes position on invalid or nervous cases. Miss A. Gray, 6 Howard street. 10 9 tf

COLORED girl wants position at general housework, reference. 452 West Second street. 11 5 2

WHITE woman wants work by the day. 221 New street. 11 4 3

DANISH girl wishes position as cook and waitress, reference. Address Cook, care Daily Press. 11 5 3

HORSE blankets, good stable blankets from $1.50 up, breast aprons 50c, coach candles, sponges and chamios, at the right price. J. S. McCann, 162 East Second street; telephone 2307-W. 11 6 3

MONEY TO LOAN.

MONEY TO LOAN on bond and mortgage. J. T. Vail. 8 20 tf

$6,000 TO LOAN at 5 per cent. W. H. Abbott, 134 North Ave. 5 7 tf

MONEY TO LOAN on mortgage. H. R. Linbarger, 146 Park avenue; 'phone 1515. 9 17 tf

MONEY TO LOAN on mortgage Manning & Curtis, 106 Depot Park. 10 14 tf

MONEY TO LOAN on bond and mortgage. Mulford, opposite depot. 12 28 tf

EMPLOYMYENT AGENCIES.

MURRAY'S Employment Registry office, 326 West Front street, near Grove street, for reliable help only; we always have good situations for such and only charge a very moderate fee. 'Phone 666. 3 6 tf

FOR reliable help call Mrs. Reed's Employment Office, 821 Richmond street; 'phone 459-W. 11 2 1mo

MRS. KELLER'S Employment Agency, 22 Somerset place; all nationalities; 'Phone 1724. 2 2 tf

LOST AND FOUND.

LOST—A linen sewing bag, on Eighth street at about 5:30 p.m., containing sewing articles and work. A reward will be given on return to 151 East Seventh street. 11 5 2

$5 REWARD for information leading to the recovery of my large black and tan hound dog. 'Phone 1358. 11 6 6

FOR RENT.

HOUSES, $12 to $50; flats, $10 to $30; stores, $7 upwards. D. McInnes, 824 West Third street, Tel 1198-W. 6 30 tf

TO LET—One six and one seven-room house, all improvements; good location; rent $20. Inquire 175 North avenue. 11 6 tf

FOR RENT—1 or 2 large light rooms, furnished or unfurnished. 426 Madison avenue. 11 5 3

FOR RENT—1117 West Front street, 7-room house, reception hall and bath; all improvements. 10 27 12

FLAT TO LET—6 rooms and all improvements. Inquire at The Leader store, 223 West Front street. 10 26 tf

4 AND 5 room apartment to let on Webster place, near Seventh street with improvements. Call 770 Woodland avenue. Tel 1687-W. 10 28 tf

HOUSES TO LET—208 Spooner avenue, 329 Prescott place. Inquire N. Meyers, 121 Watchung avenue. 10 31 tf

ATTRACTIVE apartment, six rooms and bath, recently decorated; corner Watchung avenue and Fifth street. Apply at Neuman Brothers. 10 23 tf

TO LET—2 houses, 4 rooms each, $10. Cormick McDonough, 36 Fairview avenue. 10 24 tf

FOR RENT— rooms, very cheap. J. Manley, 321 Park avenue. 8 20 tf

TO LET—Brick house, ten rooms, bath, all modern conveniences; central location, $35 per month. Your own broker or F. J. Hubbard, 109 West Fifth street. 9 23 tf eod

TEN-ROOM house, 418 East Second street; all improvements. William Newcorn. 9 11 tf

TO LET—Reasonable, rooms furnished, all improvements. 203 West Fifth street. 10 30 6

TO LET—Four-room house with improvements, $10. 1346 West Front street. 10 30 6

2 FIVE-ROOM apartments, first and second floors, all improvements; rent $16 and $17; 188 Somerset street. Apply 406 Somerset street. 10 22 1mo

TO LET—6-room house and bath, with all improvements; just recently renovated, in good location and neighborhood. Apply 23 Vine street. 10 17 tf

MOVING PICTURE OR STEREOPTICON SHEET FOR RENT; big enough for the largest hall. Apply Daily Press office. tf

TO LET—5 room apartment, central location; all improvements. Inquire 306 East Front street. 4 25 tf

TO LET—Office in the Kresge building, 130-138 West Front street; every improvement, rent reasonable. Chas. H. Lyman & Son, 220 Park avenue. 5 9 tf

TO LET—Heated flat, 4 or 5 rooms. 724 West Third street. 11 4 6

SITUATIONS WANTED—MALE.

WANTED—Cellars to clean and whitewash a specialty. 663 South Second street, 'phone 372. 10 30 6

AUTOMOBILES FOR SALE.

FOR SALE—Oldsmobile in perfect order; newly painted, laundalet and touring body. Mr. Ford, Montague avenue, Scotch Plains. 11 5 3

REAL ESTATE FOR SALE.

FOR SALE—Two small houses, Nos. 660 and 662 South Second St. Apply J. T. Vail, 177 North avenue. 6 3 tf

WANTED TO RENT.

WANTED—3 rooms for light housekeeping, central; reasonable. Telephone 103. 11 4 3

—It pays to use the advertising columns of The Press.

NEUMAN BROS.
Are Offering the Following Specials:
Granulated Sugar, lb 6c
Quaker Oatmeal, 3 packages
Mother's Oats, 3 packages
Hecker's Oats, 3 packages 25c
Kirkman's Borax Soap, 6 cakes 25c
$4.00 Per Box.
NEUMAN BROS.
GROCERS
Watchung Ave. and Fifth St. Telephone 760
Efficient and Rapid Delivery Service to All Parts of the City

Mono Storage
WAREHOUSE
North Avenue
OPP. FREIGHT HOUSE
125 East Front Street

HAND'S EXPRESS CO.
OLD RELIABLE
STORAGE
All Rooms Separate, Light and Dry
Furniture Packed and Shipped
Office 69 Somerset St 'Phone 541

MURRAY'S STORAGE WAREROOMS
THE OLDEST IN THE CITY.
AT 326 TO 332 WEST FRONT ST.
Near Grove St.; all the rooms are separate, airy and dry; large and small, at very moderate prices. Many years' experience in buying, selling, handling, packing and appraising goods.
Auction Rooms at 326 West Front Street.
R. Murray, Auctioneer, 326 West Front St. Phone 666

AUCTIONEERS.

The Leading Auctioneers
W. A. SCHORB & CO.
Also Dealers in Second Hand Furniture—Bought and Sold.
120 Madison Av., Jackson Blg
Telephone 1707-W.

ADVERTISEMENTS
—FOR—
NEW YORK HERALD
WORLD, TIMES, SUN, JOURNAL, TELEGRAM, AMERICAN, BROOKLYN EAGLE, GLOBE
—AND—
NEWARK EVENING NEWS
RECEIVED AT
PLAINFIELD DAILY PRESS
AT REGULAR OFFICE RATES.

ORGANIZED 1864
THE FIRST NATIONAL BANK OF PLAINFIELD.
A COMMERCIAL BANK WITH SAVINGS and SAFE DEPOSIT DEPARTMENTS.
FOUR PER CENT. INTEREST PAID ON SAVINGS ACCOUNTS.

LOOKING AHEAD

is one of the requisites of

GETTING AHEAD

Make the most of the present by planning for the future and include in your plan an account in our Special Department which will earn for you 4% compound interest.

THE PLAINFIELD TRUST COMPANY

Resources $5,000,000.00

SUIT $ or Overcoat to ORDER **12.75** FREE EXTRA Trousers WITH THE ORDER SATURDAY ONLY

ALL THOSE PLACING AN ORDER WITH ME SATURDAY, FOR SUIT OR OVERCOAT, MAY HAVE THEIR CHOICE OF ANY $20.00 SUIT OR OVERCOAT IN THE STORE WITH EXTRA TROUSERS INCLUDED

$12.75 AND $15

ALL GARMENTS MADE ON PREMISES NOW

WANAMAKER THE NATIONAL TAILOR

219 WEST FRONT ST. OPPOSITE PROCTOR'S

OPEN EVENINGS

---

uits, Overcoats, Balmacaans and Mackinaws

FOR MEN, YOUNG MEN AND CHILDREN

All the new models in the latest and most up-to-date colors and weaves.

SPECIAL

MEN'S SUITS in both conservative and English models; unusual values at

$10.98, $12.98, $14.98 and $16.50

OVERCOATS in all wool, grays, browns and blues; some with plaid backs and quarter silk lined, some very fine blacks, lined throughout with serge; values from $12 to $20; special at—

$8.98 to $16.50

MACKINAWS—For men, young men and children; all wool and guaranteed rainproof; best tailoring throughout; values from $5 to $10; special at—

$3.98 to $8.98

See our window display before purchasing.

THE OUTLET

140 WEST FRONT STREET

CASH or CREDIT

CLOTHING CLOAKS

BERNSTEIN OUTFITTING COMPANY

HATS SHOES

204 W. Front Street Plainfield N.J

1 Flight Up Over the Lyric. Open Evening Till 9 o'clock.

Formerly Nat. Bernstein, of 222 West Front Street.

EDUCATIONAL.

SECRETARIAL

ELEMENTARY, REGULAR AND SPECIAL COURSES

At

HERR'S SCHOOL

(Plainfield Business College and School of English)

"One of the most complete EDUCATIONAL INSTITUTIONS in the State of New Jersey, devoted to BUSINESS EDUCATION."

All inquiries promptly attended to. Call, 'Phone or Write

PROFESSOR A. Herr, Principal

Dodhull & Martin Ave., Plainfield, N. J.

Sixteenth Season.

MR. FREDERICK F. DAWES

Assistant Teacher with Mr. T. George Dodwort

12 East Forty-ninth Street, New York

CLASSES FOR DANCING AND POLITE TRAINING

AT

SEMINARY HALL

PLAINFIELD, N. J.

Commencing Tuesday, October 13, 1914 9 8 2m

HOTELS.

HOTEL WALDORF

HENRY WINDHAM, Prop.

EAST FRONT STREET.

Gottfried Krueger's Extra Beer on draught. Imported Wines, Liquors and Cigars. Hotel accommodations and private Dining Room.

HOTEL SOMERSET

Newly Painted and Papered throughout. Table Board and Rooms by Day or Week.

Piel Bros. and Kruger's Beer on draught.

W. G. FEASTER, Proprietor.

27 Somerset Street Tel. 99

WEINMAN'S CAFE

GENERAL NEWS TICKER.

Stock quotations. Up to the Minute.

'PHONE 1527.

SPECIAL

For Friday and Saturday

5 lbs Sugar	30c
3 cans Good Milk	25c
3 pkgs. Macaroni or Spaghetti	25c
3 cans Peas, Corn and Tomatoes	25c
3 cans Campbell's Soups	25c
3 cans Campbell's Beans	25c
3 pkgs. Mother's Oats	25c
1 bottle (reg. 20c) Catsup	13c
16 quart basket Apples	50c
8 quarts White Potatoes	25c
8 quarts Sweet Potatoes	28c
1 box Rona Cocoa	20c
½-lb pkg. Lipton Tea	25c
3 cans Dutch Cleanser	25c
All kinds of 5c Soap	4½c
1 lb Good Coffee	25c

C. O. SMITH

Cor. 4th and Liberty Sts.

Telephone 1346.

NEW JERSEY CENTRAL

TRAINS LEAVE PLAINFIELD.

For New York—2:10, 3:41, 6:05, 6:4[illegible] (6:52 except holidays), 6:27, 6:55, 7:2[illegible] (7:26 except holidays), 7:41, 7:44, (7:55 except holidays), 7:58, 8:12, 8:30 (except holidays), 8:36, 8:42, 8:59, 9:29, 9:53, 10:2[illegible] (10:27, 11:52 a. m.; 12:24, 12:58, 1:44, 2:2[illegible] 2:39, 2:55, 3:12, 4:01, 4:14, 4:26, 5:39, 6:2[illegible] 6:47, 7:41, 8:27, 9:27, 9:30, 10:15, 10:3[illegible] 1:43 p. m. Sunday—2:10, 3:41, 5:40, 7:2[illegible] 7:58, 8:52, 9:34, 9:49, 10:27, 11:52 a. m. 2:39, 12:58, 1:28, 2:09, 2:15, 2:55, 3:17, 4:2[illegible] 5:34, 7:14, 8:12, 8:27, 8:35, 8:39, 9:27, 10:2[illegible] 10:36 p. m.

For Newark—5:08, 6:27, (7:05 through train to Newark), 7:41, 8:36, 9:29, 10:2[illegible] 11:27 a. m., 12:24, 12:58, 1:44, 2:39, 2:5[illegible] 4:13, 4:36, 5:39, 6:25, 6:47, 7:41, 8:27, 9:3[illegible] 10:36 p. m. Sunday—7:23, 8:52, 9:34, 10:3[illegible] a. m., 12:59, 12:58, 1:28, 2:09, 2:55, 3:1[illegible] 4:29, 5:34, 7:14, 8:12, 8:35, 8:39, 9:27, 10:3[illegible] p. m.

For Easton, Bethlehem, Allentown and Mauch Chunk—5:18, *8:20, 9:44, 11:27 a. m.; 2:00, 5:24, 5:44, (6:59 to Easton) p. m. Sunday—5:19, *9:44, 10:57 a. m. 2:58, 5:44, 7:05 p. m.

For Wilkesbarre and Scranton—5:19 9:44 a. m.; 5:44 p. m. Sunday—5:19 10:57 a. m. 5:44 p. m.

For Red Bank, Long Branch and Asbury Park, etc.—3:41, 8:12, (9:29 Red Bank), 11:27 a. m., (12:34 Saturday only) 12:58 Red Bank only), (3:12 Red Bank only), 4:36, 6:25, 8:27, 11:43 p. m. Sundays—3:41, (7:58 Red Bank only) 8:52 a. m., (9:40 Red Bank only), (2:17 Red Bank only), 3:17, (8:13 Red Bank only), 8:35 p. m.

For Atlantic City—3:41, 9:29 a. m. (12:34 Saturdays only), 3:12. Sunday—9:40 a. m. 2:15 p. m.

For Philadelphia—6:38, 7:39, 8:45, 10:43 (11:53 a. m., 12:42, 1:54, 2:45, 3:13, 6:44 (6:47, 9:46, 10:48 p. m., 1:20 a. m. Sunday—5:19, 8:45, 9:29, 9:57, 10:39, 10:43, 11:41 a. m., 12:42, 1:44, 2:45, 3:42, 4:39, 4:56, 5:35 (6:39, 6:44, 8:47, 9:46, 10:55, 11:54 p. m. 1:20 a. m.

For Baltimore and Washington. Daily 8:45, 10:43 a. m., 12:42, 2:45, 6:44 p. m.

*Except Mauch Chunk. 6-4-1-

—It pays to use the advertising columns of The Press.

Queen Quality Shoes

FOR WOMEN

Here is a combination hard to achieve: The only shoe in which we have found both real Comfort and Correct Style is the *Queen Quality.*

That is why we take pride in selling Queen Quality Shoes.

Prices--

$3.50 to $4.25

A. K. WILLETT

107 Park Ave.

Oldest Shoe House in Town

Firstbrook's Prices

Granulated Sugar, per lb	6c
Best Elgin Butter, per lb	38c
Swift's Butterine, pound prints	25c
Butterine (tubs), per lb	23c
Fancy Jersey Potatoes— Per bag	$2.40
Per bushel	80c
16-qt. basket	40c
Fancy Red and Yellow Onions, 16-quart basket	50c
Fancy Sweet Potatoes, 16-quart basket	50c
Fancy Greening Apples, 16-quart basket	50c
Selected N. Y. State Eggs, per dozen	35c
Mueller's and Little Boy Macaroni and Spaghetti, 3 pkgs.	Blue 25c
Broken Macaroni and Spaghetti, per lb	5c
Norway Mackerel, 6 for	25c
Tomatoes, Corn and Peas, 3 cans	25c
Campbell's Soups, 3 cans	25c
Blue Tip Matches, 7 boxes	25c
Borden's Evp. Milk, 3 tall cans	25c
Best Pure Lard, per lb	15c
Best Compound Lard, per lb	10c
Grandma's Washing Powder, 2 large pkgs.	25c
Florida Grape Fruit, fancy large; each	5c
Presto Flour, large pkg.	25c
Washing Soda, 7 lbs	10c
Old Dutch Cleanser, 3 boxes	25c
Cream Corn Starch, 3 pkgs.	25c
Hotel Astor Rice, 3 pkgs.	25c
Shaker and Worcester Salt, 3 10c pkgs	25c
Loose Cocoanut, per lb	15c
Fancy California Prunes, 2 lbs	25c
Fancy Japan Rice, 4 lbs	25c
New Sweet Cider, per gallon	25c
Cape Cod Cranberries, 10c; 3 quarts	25c

WE GIVE S. & H. STAMPS.

FRED H. FIRSTBROOK

116 W. Front St.

Phone 1754

—Advertise in The Daily Press.

Our Board of Directors

REPRESENTATIVE OF THE LOCAL AS WELL AS THE COMMUTERS' INTEREST

F. C. Ard, Physician, Plainfield.
Geo. L. Babcock, Treas. Spicer Mfg. Co., Plainfield.
Samuel Bingaman, Geo. M. Rittenhouse & Co., New York.
Geo. S. Clay, Dillon, Thompson & Clay, New York.
J. H. Cooley, Physician, Plainfield.
R. Henry Depew, Abm. S. See & Depew, New York.
A. H. Dundon, Physician, Plainfield.
A. D. Edgar, Central R. R. of N. J., Jersey City.
Edward F. Feickert, Vice-President, Plainfield.
W. A. Garrigues, Levering & Garrigues, New York.
Geo. M. Holstein, Wm. P. Clyde & Co., New York.
Alex. Milne, Builder, Plainfield.
Wm. Newcorn, Counselor at Law, Plainfield.
Seymour Perkins, Rhoades & Co., New York.
A. W. Ransome, V. Pres. Ransome Concrete Mchy. Co., Plainfield.
M. C. Van Arsdale, Merchant, Plainfield.
J. V. E. Vanderhoef, Woodhull & Martin Co., Plainfield.
J. A. Van Mater, N. J. Zinc Co., New York.

The State Trust Company

At the sign of the clock

Capital $100,000.

The Little Lady of Your House Should Wear

VAN ARSDALE'S TRUE SHAPE

The Daintiest and Best of Children's Shoes.

You can buy Children's Shoes at all prices, but you won't have to buy them so often if you buy "Van Arsdale's True Shape." Designed according to nature's lines to permit natural growth and beauty without cramping or binding.

Built of most serviceable leathers. None so serviceable. None so light and easy and graceful and attractive. **None Better For the Price.**

Van Arsdale's

127 E. FRONT ST.

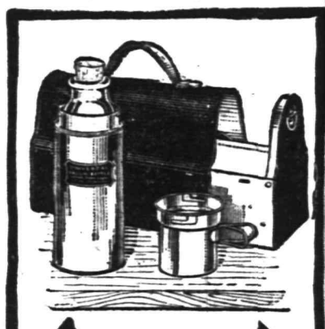

UNIVERSAL

Lunch Box with Vacuum Bottle

A tasty lunch and a steaming hot cup of coffee is what the UNIVERSAL can give you every noon.

The UNIVERSAL Vacuum Bottle, a part of every UNIVERSAL Lunch Box is warranted to keep the contents hot for twenty-four or cold for seventy-two hours.

The drinking cup is fitted with folding handles, and locks firmly on the vacuum bottle.

The food drawer is large, thoroughly ventilated and keeps the food fresh and appetizing.

The UNIVERSAL Lunch Box is made of heavy tin, finished in dark brown with collapsible genuine leather handle.

PRICE $2.25 EACH

FOR SALE BY

GAYLE Hardware Co.

Front St. and Park Ave.

Telephone 398.

UPHOLSTERING

WINDOW SHADES

AWNINGS

Frank G. Wikoff

721 W. Fourth St. Tel. 2525-J.

—Advertise in the Daily Press.

Men's and Boy's

Mackinaws or Sport Coats

Are here in the greatest variety of colors, some with shawl collar and others with large convertible collars.

The men and boys all want them because they are the right thing to wear.

Prices for Boys' Mackinaws, $5, $6, $6.50, $7.50.

Prices for Men's Mackinaws, $6.50 to $15.

All Sizes.

Schwed Brothers

FRONT STREET, Opp. Park Ave.

Over 29 Years Right Here

SPECIAL—1 16-quart basket Potatoes; 5 lbs Sugar; 1 good No. 6 Broom and 2 quarts Onions, all for cash 1.00

Specials for Friday & Saturday at B. Mann's Grocery

120 W. FOURTH STREET TEL. 409

Rosedale Baking Chocolate, ½-lb cake	14c
Hershey's Cocoa, ½-lb can	16c
Carmelo Breakfast Cocoa, quart Mason jar	23c
Very Best Butter, per lb	36c
Fancy Selected Eggs, per doz	35c
Best Compound Lard, per lb	10c
New Saurkraut just in, per lb	5c
Boneless Codfish, spec. 2 lbs	25c
New Oat Meal just in, 6 lbs	25c
New Yellow Corn Meal, 3 lbs	10c
New Graham Flour, 5-lb bag	20c
New Whole Wheat Flour, 5-lb box	25c
Sweet Cider just in, per gal	23c
New Dill Pickles, per doz	18c
20 Stamps with 3 large Rolls Toilet Paper	25c
Imperial Flour, makes good bread, large bag	79c
Fancy Smoked Cal. Hams, per lb	14½c
Fancy Sweet Potatoes, 8-qt. basket	28c
Fancy Red or Yellow Onions, 8-quart basket	28c
Fancy Baldwin Apples, 8-qt. basket	25c
New Canned Pumpkin, best New York State, large can	10c
New Mince Meat, 3 pkgs	25c
Sunbeam Brand Oat Meal, 2 large packages	15c
Blue Tip Matches, pkg. 12 5c boxes	30c
Fancy Shore Mackerel, 3 large Fish	25c
New Prepared Buckwheat, large package	12c
30 Stamps with 1 lb Coffee	30c
40 Stamps with a pkg. Macaroni	10c
Finest American Cheese, lb	22c
100 Stamps with 1 lb Tea	60c
10 Stamps with 1 doz. boxes Matches	12c
10 Stamps with 1 box 2 in 1 Shoe Polish	10c

Walk-Over Shoes

$3.50 $4.00 $5.00

THE "SCOUT" LAST

For the man who prefers a shorter vamped model—Try it.

RADIUM CALF.

TAN.

PATENT.

Scout Blucher $3.50, $4.00.

M. ABRAMS

229 West Front Street

WE DO FINE JOB PRINTING. TRY US

LOCAL NEWS OF INTEREST will always be found in the classified columns on the page before the last.

PLAINFIELD DAILY PRESS

THE WEATHER.
Fair tonight and Sunday, warmer tonight; southeast winds becoming southwest.
Max., 51; min., 30

Established May 10, 1887. TEN PAGES. PLAINFIELD, NEW JERSEY, SATURDAY, NOVEMBER 7, 1914. TEN PAGES. Two Cents a Copy, $5 a Year.

EXPENSE RECORD OF JOINT SEWER

Filed by Secretary Charles M. Dolliver at Borough Council Meeting.

$18,331.34 PAID OUT

These Figures Were Compiled Following Commission's Meeting November 4—Other Business Transacted by Council Last Night.

Secretary Charles M. Dolliver, of the Joint Sewerage Commission, made a report at the November meeting of the North Plainfield Common Council, last night, showing that the total expenditure recorded at the meeting of the Commission held November 4, was $18,331.34. Of this Plainfield will have to pay sixty-eight per cent., or $12,465.31; North Plainfield is charged with twenty-five per cent., or $4,582.84, and Dunellen has seven per cent., or $1,283.19 charged up against it. The expenditures have been apportioned as follows: George Fuller, engineer, $5,250; advertising, $239; salary of William F. Arnold, treasurer of the Commission, $75; salary of Charles M. Dolliver, secretary of the Commission, $79.76; janitor's salary, $10; for purchase of right-of-way, $12,500; tax for 1911, $274.68.

The Council, last night, authorized an advance of $300 on the borough Board of Health account and ratified the certificates filed by Borough Engineer Harry VanEmburgh for the macadamizing of West End avenue, the work to cost $1,007.52. A communication was received from the Building Trades' Council requesting the Mayor to appoint a committee of co-operate with the local councilmanic representatives who are maintaining efforts to alleviate the stress among those men in the city and borough now out of employment. The proposition met with favorable consideration and after a short discussion Mayor Clark selected Councilmen Julius Stahl and U. G. Tingley to serve on the committee. They will meet with the local workers with a view to devising some means of assisting the unemployed.

Councilman Tingley offered resolutions to the Council suggesting that lights be placed on Watchung avenue on the north side of the bridge, on Sycamore avenue and on Belmont avenue. The three additional lights will be ordered by the borough clerk. William Pangborn, who was elected constable of the borough last Tuesday, filed his bond of $50. During the month the police department has received $71 in fines and nineteen arrests have been made. Councilman Milne reported that the sum of $1,685.22 had been spent for street repairs, etc., and said that the culvert laid out by Harry VanEmburgh and constructed by Alfred DeNise was entirely satisfactory and suggested that it be accepted.

The police department has cost the borough $475.05 for maintenance during October. A resolution was adopted authorizing the payment of interest on the firehouse bonds, the first amount of which comes due January 1, 1915, and the clerk was authorized to advertise for bids, the same to be opened at a special meeting of the Council, Nov. 24. A new steam heating plant has been installed in the fire headquarters on Somerset street and inclusive of this improvement the fire committe paid out $531.28 during October. Bills amounting to $3,988.58 were ordered paid.

The following building permits were turned over to the Council by Councilman Stahl: Fred Armstrong, garage at 37 Duer street; David T. Kenney, two frame houses on Grove street; Thomas Bonefede, two stores with overhead dwellings on Greenbrook road to be of brick or hollow tile construction.

An adjourned meeting of the Council will be held next Friday night.

BOROUGH JUNIORS WILL HOLD MINSTREL SHOW

The junior class of North Plainfield High School, yesterday, decided to hold a minstrel show this year instead of the annual play given by the class.

The end men will include Vincent LaPorte, Daniel Denny, Robert Hebert and Warren Townley. President John Dawe apointed Miss Marjorie Burtis, Charles Roll, Vincent LaPorte and Harry Kirch a committee to purchase costumes and other articles. Miss Helen K. Ray will coach the show and Charles Roll will write a sketch.

Do You Want a Job?
Efforts will be made to secure work for all who leave their names at the Mayor's office, in the City Building, North Avenue. tf

—Daily Press want advs. pay.

"ANTIS" TO GIVE A PLAY AND OPERETTA

For the Benefit of Association and Red Cross Society.

Owing to the play and operetta to be given on Tuesday evening, November 10, at the Trent Theatre, Trenton, for the benefit of the New Jersey Association Opposed to Woman Suffrage, and the Red Cross Society of America, the monthly board meeting will be held at 10:30 o'clock that morning at the headquarters, 32 West State street, Trenton. It is hoped that as many members of the branch organizations as possible will attend the meeting.

Those who desire to remain for the benefit performance will be entertained and will confer a favor by notifying the treasurer, Mrs. George B. Yard, 222 Greenwood avenue, Trenton, from whom tickets may also be procured. The prices are from fifty cents to $1. They will also be on sale at the theatre on and after today.

The play to be given is "O Henry," and is by Mrs. Thomas B. Holmes, who takes the leading part. The operetta to be given is "The Flying Dutchman," the music and libretto being by Miss Janet B. Williams, of New York. The choruses will be composed of musical clubs of Trenton and Princeton Glee Club.

ALL IN READINESS FOR THE MINSTRELS

Plainfield Schoolboys' Greatest Production Will Be Given Tonight.

Everything is in readiness for the ninth annual minstrel show of the Plainfield High School Boys' Athletic Association, to be held in the auditorium of the institution tonight. Sixty-five boys comprise the biggest chorus the school has ever had.

An excellent program has been arranged under the direction of Coach Sewall Ulrich and the final rehearsal last night went with a smoothness that indicates complete success for the big performance. Among the features will be a topical song portraying in a humorous manner various incidents of school life.

COMMITTEE TO ASSIST UNEMPLOYED WILL MEET

Those selected to serve on the committee working to devise some means of aiding the unemployed of the city and borough, will meet tomorrow night at the office of Mayor Percy H. Stewart. At that time the representatives of the North Plainfield Common Council, U. G. Tingley and Julius Stahl, appointed last night, will be present.

Several plans are now under consideration and it is possible that some definite course will be adopted at tomorrow night's meeting. A large number of names have been registered at the office of the employment bureau and the committee now faces the proposition of securing work for these individuals.

MISS WARNOCK ENTERTAINS FRIENDS AT "500" PARTY

Miss Anna Warnock, of Craig place, entertained twenty friends at her home, last night, with a delightful "500" party. The playing was brisk and afforded much merriment when the scores were close. At the conclusion prizes were awarded as follows: First prize, girl's, Miss Ella Jarrett; second, girl's, Miss Hazel Williams; first prize, men's, Kenneth Phillips; second, men's, Walter Jenkins. Booby prizes were awarded Miss Helen Cadmus and Edward Williams.

The card playing was followed by dancing and refreshments were served. Miss Warnock was assisted in entertaining by her mother, Mrs. W. W. Warnock, and Miss Helen Cadmus, of Brooklyn. Those present were Miss Florence VanSyckle, of Whitehouse; Miss Malita Archer, of New Brunswick; Miss Edith Palmer, of Fanwood; the Misses Hazel Williams, Ella Jarrett, Stella Force and Laura Warnock; Walter Jenkins, of Somerville; Eugene Lidgate, of Fanwood; Edward Williams, Kenneth Phillips, James Goodwin, Hugh Goodwin, Edgar Starker, Sayre Slauson and Eliot Burr.

G. O. P. MEETING.

The North Plainfield Republican Club will hold its last meeting of the season Tuesday evening of next week, at which time all business left over from the recent campaign will be settled. The gathering will be held at headquarters, 79 Somerset street.

PROFESSIONAL HIKER PASSES THROUGH CITY

"Colonial Jack" a Good Customer for Some Shoe Dealer.

"Colonial Jack," a long distance walker, stopped in this city for a few moments this morning on one of his trips from nowhere to somewhere, as yet not named. "Jack" has already completed a number of feats which have been record breakers of a kind. He pushes a small wheel before him, the vehicle being literally covered with cards, press notices and posters. He arrived here this morning from South Jersey and expects to make Elizabeth this afternoon, where he claims to have an uncle, although no names were mentioned by the wanderer.

Among the trips which "Jack" credits to himself is a trip of 9,300 miles made around the border of the United States, starting from Portland, Me., along the northern border to Seattle, Washington, along the Pacific coast to Los Angeles, Cal., through the southern states to Jacksonville, Fla., and along the Atlantic coast back to Portland. This trip was made in 357 days, or 43 days ahead of schedule time, an average of 25 miles a day.

During the trip "Jack" wore out eleven pairs of shoes, five wheels to the barrow, and three extra tires. The barrow of pamphlets and books weigh from 60 to 100 pounds.

FRIENDS MEET IN HALF YEARLY SESSION

Henry M. Haviland Gives Interesting Talk on "What is Life For?"

The Shrewsbury and Plainfield Half-Yearly Meeting of the Religious Society of Friends convened at the Watchung avenue meeting-house at 10:30 o'clock this morning. A number of visitors were present from out of town, including Miss Mary Willetts and Mrs. Phebe C. Wright, of Sea Girt; Mr. and Mrs. J. Edward Borden, Mr. and Mrs. Walter Trafford, Walter C. Reynolds and two daughters, Mr. and Mrs. Henry M. Haviland, Mrs. L. Kimball and daughter, Mrs. Underhill and Mrs. Fred Carver, of Newark; Daniel Willets, Robert Barnes and Miss Barnes, Mrs. Webb, Mr. Webb, Lewis Palmer, of Concordville, Pa.; Mrs. Anna Rice Powell, formerly of this city; Mrs. Clara Benson and the Misses Katherine Pearsall and Anna Curtis, of New York.

Henry M. Haviland, who spoke at the morning session, said in part: "What is life for? What is worth while? Some care for power, some for acquisition of wealth, some for the things of the mind. How shall we tell which are right? The test might be this, the things that last longest, the things of the spirit, the immaterial things are most worth while."

Daniel Willets spoke of the beauty and simplicity of the life of John Burroughs, Lewis Palmer and Robert Barnes and gave messages. Miss Margaret F. Vail and Miss Frances Reynolds were re-appointed clerks of the business meeting for the ensuing year.

The committee in charge of the luncheon consisted of Mrs. Arthur Stryker, chairman; Mrs. Frank Knight, Mr. and Mrs. Horace E. Vail, Miss Carolyn Borton and Mr. and Mrs. H. C. Vail. A paper on "Essentials and Non-Essentials of Quakerism" will be the subject of a talk this afternoon, and this evening's session will be largely social in charge of the Young Friends' Association.

HIGH SCHOOL ORCHESTRA TO PLAY AT GUILD MEETING

The Plainfield Plant, Flower and Fruit Guild will hold its monthly business meeting at the Friends' Meeting-house, Tuesday evening. A pleasing program has been arranged for the occasion. The High School orchestra under the direction of Mrs. J. H. Evans, will have charge of the music.

Rev. Dr. D. B. F. Randolph, pastor of the Monroe Avenue Methodist church, will address the gathering. The public is invited to attend. The guild will receive contributions of fruits and delicacies at the W. C. T. U. rooms Monday afternoon and Tuesday morning at the usual hours.

It's Tough to be Out of Work but the unemployed may soon be able to procure something to do if they will leave their names at the Mayor's office, in the City Building, North Avenue tf

—Press want ads. pay. Try them.

CHARMING RECITAL ENJOYED BY MANY

Randall Trumpe and Oscar Wasserberger Are Heard in Delightful Program.

With a fine neutrality essential in art, Randall Trumpe sang German, French and English songs with equal enthusiasm at the Hartridge Auditorium, last night. He was assisted by Oscar Wasserberger, a lad of fifteen years, who delighted his audience with an amazingly precocious virtuosity. Both singer and violinist were accompanied by Miss Catherine Maurice Moore, whose technique and sympathy were flawless.

The auditorium resembled a large drawing-room for this musical evening. Tables bearing large bunches of chrysanthemums were interspersed among the chairs and the guests, many of them coming from dinner parties in large groups, crowded the hall. Plainfield was never better represented.

The program was very popular with this gathering of music lovers. From the opening song by Schumann to the final encore, Allitsen's tender "Since We Parted," Mr. Trumpe displayed an trtist's appreciation of the lovely songs he sang. His high notes were given without effort and a natural simplicity of style marked all his work. There was no straining after great volume of sound, so often found among young

(Continued on page 5.)

KING'S DAUGHTERS CHARMING AFFAIR

Literary and Musical Entertainment Pleases Many Auditors at Day Nursery.

Under the auspices of Whatsoever Circle, King's Daughters, a delightful musical and literary entertainment was given at The Day Nursery, on West Front street, last night. The affair was well attended and was followed by a sale of home-made candies, and the serving of refreshments.

The program was of an informal nature but none-the-less appreciated by the audience. It was arranged by Mrs. John C. Evans and comprised the following contributions: Readings and recitations, John C. Evans; vocal selections, Mrs. Grace Robinson, accompanied by Mrs. Caroline Schuyler; recitations, Mrs. Kane, of Somerville, and Mrs. Charles Steiner; violin selections, Prof. Theodore Gottschalk; vocal solo by Mrs. Robinson, with violin obligato by James Tanham. An especially pleasing number was given by little Miss Alice Spangenberg; whose recitation, "The Wind," brought a hearty encore. All the numbers were liberally applauded.

The sale of candies was in charge of Miss Louella Stryker, assisted by Mrs. Vincent W. Nash, Jr., and Mrs. Alfred Spangerberg. The supply was soon exhausted, netting a substantial profit. The refreshments were in charge of a committee composed of Miss Carrie Dunham, chairman; Mrs. A. N. Lagren, Mrs. Dan. VanWinkle, Mrs. Harry C. Runyon and Mrs. Gross.

The president of the circle, Mrs. Clarence S. Tapscott, was in general charge of the affair. A silver offering was received and the proceeds will be added to the circle's general fund.

PLAINFIELD BOYS PLEAD GUILTY IN COUNTY COURT

Benjamin and Arthur Kane and Jacob Overland, Plainfield boys, were arraigned before James C. Connolly in Elizabeth this morning charged with breaking and entering. The trio entered a plea of guilty to the charge of stealing $71 worth of clothing from the store of J. Laurie and Company, of West Front street, and were remanded for sentence next Friday. The fact that the boys admitted their culpability will probably result in the showing of leniency by the court when sentence is passed.

"CAUGHT IN A TRAP."

Rev. Edward Ralston, pastor of the Netherwood Reformed church, has announced his sermon subjects for tomorrow as follows: Morning, "Great Loyalty in Small Things;" evening, "Caught in a Trap." Special music wil lbe given by the choir and orchestra at the evening service.

—There are 227 registered Ford owners in Plainfield. We offer Century tires for Fords at $10 and $13.50. See price list, page 3 this issue. Stryker's garage, next to station.—Adv. 11 7 2s-tu ***

PLAN TO CELEBRATE 47TH ANNIVERSARY

Y. M. C. A. to Hold Special Services in Observance of Event.

Arrangements have been completed by the Young Men's Christian Association for the observance of its forty-seventh anniversary on Saturday and Sunday, November 14 and 15, when association leaders of the State and nation will present the many-sided work of the association in several of the evangelical churches of the city and borough. Two other churches will participate in this observance later.

The speakers and their assignments are as follows: Seventh-Day Baptist church, Charles D. Hurrey, former traveling secretary for South America; First Methodist church, Charles R. Scott, State secretary for Boys' Work; Park Avenue Baptist church, Henry A. Cozzens, general secretary, Newark Young Men's Christian Association; Congregational church, Charles H. Nuttle, general secretary, Morristown Young Men's Christian Association; Trinity Reformed church, Alfred C. Estes, State industrial secretary; Warren chapel, Olof Gates, general secretary, Elizabeth Young Men's Christian Association; First Presbyterian church, C. V. Hibbard, general secretary, Young Men's Christian Association, Dalney, Manchuria. All services will be held in the morning.

CLAIM CONTRACTS GO OUT OF CITY

Anonymous Communication Stirs Building Trades Council.

Announcement was made at the session of the Building Trades' Council, last evening, that someone in this city, with a sense of humor, had written a letter to the local Business Men's Association condemning the members of the latter organization for awarding their contracts for construction work to out-of-town people an mechanics, signing themselves "Workingmen's Committee." The writer of the letter, who did not sign his name, took it upon himself to state that ninety-five per cent. of the contracts let by local merchants went to outsiders, in spite of the fact that the organization was preaching "patronize home industries." The writer went so far as to threaten that as long as this condition existed, local mechanics would not shop at the local stores. The writer was scored from the floor of the meeting by several of the members present, as the council had been working with the Merchants' organization for several months past in bringing about a better state of affairs along this line, and feel that there is little room for complaints at this time.

The question of the construction of a pedestrian and vehicle bridge over Newark Bay from Elizabethport to Bayonne was discussed to some extent ,and it is probable that one or two members of the labor body will attend the session of the Board of Trade on November 17, when the question is to be discussed at length.

Business Agent William H. Lunger reported that conditions in the building world in this vicinity had improved somewhat during the course of the past two weeks, with a fair number of the building mechanics being kept busy.

A brief report was made concerning the report of the committee on the unemployed, and the details of the plans now under way to give employment to local men now out of work were described. Members of the council feel greatly encouraged over what is being accomplished along these lines.

HOME DEPARTMENT HOLDS SEMI-ANNUAL SOCIAL

The semi-annual social of the Home Department, of Trinity church, was held in the church parlors, yesterday afternoon, and was very largely attended as well as successful. It was known as a "dime" social and there was also a sale of home-made cakes. Mrs. Julius Williams, president of the department, was present and made an address of welcome.

The program consisted of an entertainment, which was followed by musical selections on the piano and violin. Claudia Bailey rendered a pleasing selection on the piano and Miss Norma Bailey played a piece on the violin. Miss Adele Freeman sang a fine solo and was accompanied by Miss Helen Woodruff at the piano. After the program was concluded a general social time was enjoyed and refreshments were served.

—Advertise in The Daily Press.

FUTILE HUNT FOR INSANE MURDERER

Perpetrater of Act Near New Brunswick Still Roaming at Large.

New York, Nov. 7.—Central office detectives last night, watched the undertaking establishment of Philip Zugner, at 163 East 116th street, in the hope of catching Richard Von Krebs, who is wanted in New Brunswick, on a charge of being concerned in the murder of Mrs. Henry Rheil. Von Krebs' sister, Mrs. Edna Brehm, died on Tuesday and was buried yesterday from Zugner's place. Shortly before the funeral a man called up the undertaker and asked:

"Where is my wife?"

He refused to give his name, but Zugner was of the opinion that he was Von Krebs, and so notified the police.

Two detectives rode to the funeral in a closed carriage, and other detectives were placed on guard at Von Krebs' home.

Six police officers from New Brunswick yesterday obtained permission to make a search for Von Krebs in Harlem.

No trace of Von Krebs has been found either by the New Brunswick police.

LOCAL ENTHUSIAST GIVES HIS VIEWS

Anti-Noise Campaign Has Its Supporters Even in the Queen City.

William Newmiller, of the Walter Scott Printing Press Company has just returned from Havana, Cuba, where he has been for the last nine months installing a Scott press and stereotype machine in the La Politica Comica Company. He also supervised the moving of another press from one quarter of the city to another and rebuilt and put an extra color check on the old machine.

The Scott Unit Press he erected is capable of printing sixteen pages and can turn out 36,000 eight-page papers per hour, being the fastest running press in Cuba. He also installed a full new stereotype equipment for La Lucha. During the war the La Lucha and La Moche are running four editions and on Lottery Day, which occurs about every fortnight, both machines have to be run their full speed. There are so many newspapers in Cuba that the one getting the paper on the street first is the one to get the majority of the sales.

Mr. Newmiller has been repairing the El Mundo Color Press for the past four weeks. This machine was formerly in use in the New York Times. He was very well pleased with the conditions existing in Cuba and is seriously contemplating making his permanent home at that place.

SAYS HER NEIGHBORS THREATENED HER LIFE

Claiming that neighborhood gossip has assumed the form of scandal, Mrs. Frederick Plum, of Manning avenue, appeared as complainant in the borough court, yesterday afternoon, against Mrs. Lena Phillipson, Mrs. Hannah Cruickshank and Miss Olga Phillipson, neighbors. Justice of the Peace Thomas H. Snape spent one hour and a half taking evidence in the case and finally decided that there was no cause for action, dismissing the complaint.

According to Mrs. Plum, the three defendants called her vile names and hurled threats of bodily harm at her. The quarrel appeared to have arisen over a petty grievance and the complainant failed to prove her case.

HARVARD, 3; PRINCETON, 0.

At the end of the first half of the Harvard-Princeton football game played at Cambridge this afternoon, the score was Harvard, 3; Princeton, 0. Final score can be learned by phoning the Daily Press office, 1300 Plainfield.

TEMPERANCE SERMONS.

Rev. Dr. C. M. Anderson, pastor of the First M. E. church, will observe "World's Temperance Sunday," tomorrow morning at 11 o'clock, by preaching a sermon appropriate to the occasion. In the evening at 7:45 o'clock, S. S. Swackhamer will make an address on "Temperance."

Delta Electric Hand Lamps.
Burn from thirty to forty hours on one ordinary dry battery. Now on sale at Martin's Garage; $2, complete with battery.—Adv. 11 4 6 *

SAY THE GERMAN FLEET IS TAKEN

Report From Tokio That Vessels in Pacific Have Fallen Prey to Japanese.

TSING TAU CAPTURED

Confirmation of Its Capitulation Received at Washington Today—Little Change in North of France—Spaniard Offers to Aid England.

London, Nov. 7.—A despatch from Tokio, which is unofficial and without confirmation of any sort, says that the German cruisers Gneisenau and Scharnhorst, which took part in the naval battle against the English South Pacific squadron Sunday morning, off the coast of Chili, have been captured while coaling. The place where the alleged capture took place is not mentioned. It was presumably by the Japanese fleet.

After the defeat of the Germans in the vicinity of Dixmude, the Belgians buried dead soldiers estimated to the number of 37,000, according to a despatch to the Daily Mail from Belgium.

A despatch from Amsterdam says that word has been received there from Vienna that the Austro-Hungarian Consul General, and the Turkish diplomatic representative at Tabriz, Persia, have been taken prisoners by the Russians and transported to Tiflix. The Persian Government and the United States minister at Teheran, Charles W. Russell, have protested to Russia, according to the message, against this alleged infraction of international law.

A despatch from Constantinople says that according to an official announcement, one of the British warships bombarding the Dardanelles was struck by a shot from one of the forts and that an explosion on board resulted. A British steamship, it is also stated, has been sunk off Aivali, Asia Minor, after the crew and cargo had been put ashore.

The German navy in the Atlantic has a base on an island off the north coast of Brazil, according to a statement made at Cardiff by an officer of the steamer Cornish City, which was sunk by the Karlsruhe.

Washington, Nov. 7—Confirmation of the capture of Tsing Tau by the combined British and Japanese forces was received at the Japanese embassy today.

Ambassador Chinda announced that his government would occupy the captured German fortress jointly with a British garrison and that under the policy of Tokio, approved by London, the territory would not be returned to China until after the close of the war.

Paris, Nov. 7.—Little or no change in the situation along the Yser is reported in the official statement issued at 3 o'clock this afternoon by the French War Office. It reads as follows:

"On our left wing the situation is relatively quiet on the Yser downstream from Dixmude. The Belgian troops who advanced along the right bank of the Yser from Nieuport in the direction of Lombaertzyde, and who had been counter attacked by the Germans were sustained in time. The situation has been entirely re-established in this locality. At Dixmude the Marine Fusiliers repulsed a fresh counter offensive movement.

"Further to the south the attacks of the enemy around Bixichmote also were repulsed by French troops, who subsequently advanced. In the east of Ypres the situation is without change. To the southeast of this town we have resumed the offensive in combination with the British troops operating in this region, and repulsed an attack, particularly violent and pronounced, by detachments belonging to the active army corps, recently brought into this region by the Germans.

"Between Armentierres and the La Bassee canal, the British army has repulsed a violent attack directed against Neuve Chappelle."

Lisbon, Nov. 7 (Central News Cable).—Senor Alpoim, formerly leader of the radical party under King Manuel, and now occupying a high position under the republic, has offered his services to the Minister of War as leader of a military expedition to fight on the side of the British on the continent.

Malta, Nov. 7 (Central News Cable).—Sir Louis Mallet, the British ambassador to Constantinople, with the French ambassador arrived here yesterday, on the French liner Ernest Simons, and embarked last night for Marseilles.

Bordeaux, Nov. 7.—A state of war against Turkey now exists on the part of France, according to an official proclamation issued here today.

—Your "for sale" ad will be found and considered—probably investigated—by some of your "logical buyers."

Saturday Specials -- Extraordinary Values --

Money Saving Opportunities Aplenty--

Following Items are Representative of What You Can Expect When You Come Here

Women's Suits $7.50
Values to $15.00.
For Saturday selling 40 fine Suits; women's and misses' sizes; up-to-date styles; as long as the lot lasts.....$7.50

Men's 12½c Hose 8c a Pair.
Saturday only, men's black half hose, in all sizes, at only, a pair 8c

Men's Underwear 43c.
Value 59c.
For heavy fleece lined shirts and drawers, in ecru and grey ribbed; all sizes.

Girls' Dresses 59c.
Regular $1.
Saturday only, girls' Fall Wash Dresses in sizes 6 to 14 years.

In the Basement at 5c
Values to 25c.
For Saturday only, if the lot lasts so long, one table of Granite and Tin Ware, including many items, none of which ever sell for less than 10c; your choice at..5c

BRASSIERES 50c.
Values to $1.
Lot of fine Brassieres, open front, embroidery trimmings; all sizes.

Baby Carriage Robes 69c.
Value $1.
For Saturday only, eider-down robes in white and blue at only.....69c each

Millinery
(Second Floor)
Trimmed Hats $1.98.
Values to $6.
Newest shapes trimmed with feathers and fancies; your choice $1.98
SILK PLUSH AND VELVET SHAPES 79c.
Regular values $1.50 to $2.50.
These items on sale Saturday only.

$1. Night Gowns 69c.
Women's night gowns in mercerized and crepe materials—pink and blue colors; lace yokes, etc.

$1.50 Bed Spreads $1.00
For Saturday, fine white crochet bed spreads; full double bed size.....$1.00

Lace Curtains $1 a Pair.
Values to $2.50.
On sale on second floor—fine lace curtains, choice of half dozen patterns, at only, a pair $1.00

10c Flannels 7c.
Heavy outing flannels in pretty stripes, light colorings; also plain white domet flannels—al lat .....7c a yard

White Goods 10c a Yard.
Regular Values to 25c.
For Saturday only, lot of fine white goods in crepes, voile, batiste, cross bar muslins and lawns; your choice, a yard 10c

Huck Towels 9c.
Regular 12½c.
For Saturday only, large size huck towels, plain white or red borders.

JUST RECEIVED A BIG SHIPMENT OF
SOROSIS SHOES
Shoe Department
Cor. West Front and Madison Avenue.

Women's Skirts $1
Values to $3.
Saturday only, if the lot lasts so long, women's dress skirts, choice of checks and plain colors at .....$1.00 each

A. E. FORCE & CO.
"THE WHITE STORE"
We Give the Famous S&H Green Trading Stamps

Waists 39c
Value $1.
For Saturday only, if the lot lasts so long, women's White Waists in all sizes, at...39c each

DUNELLEN

All the Happenings of the Day In Plainfield's Hustling Suburb.

JUSTICE VON MINDEN HAS BUSY DAY IN DUNELLEN

Judge Rene P. F. von Minden held a very busy session in the borough hall, yesterday morning, four cases being tried by him as follows:

Russ vs. Sheehan.

Mrs. Thomas Sheehan, of Grove street, was given a hearing on a complaint made by Mrs. Christopher Russ, who resides in the same apartment of the same house with Mrs. Sheehan, alleging that she used unseemly language in addressing her. The Russ and Sheehan families do not get along well together and this is not the first time that their troubles have been aired in court. The court, after listening to both sides of the case, termed the affair a "back yard scrap." In dismissing the case the court in very plain language told each party what they should do and should not do and as a "parting shot" warned them that if either should appear before him again that a trip to New Brunswick would be the result.

Mr. Pernell vs. Mrs. Pernell.

William Pernell, of Chestnut street, appeared before the court with a complaint that his wife would not attend to her household duties. He told the court that his wife would not cook, take care of the children and that she had visitors coming to the house and drinking all the time. Mrs. Pernell admitted that she was addicted to the use of liquor and was ashamed of herself. She blamed her husband for her present state, alleging that he had beaten her and closed her eyes times without number for which she had never had him arrested. The outcome of the case was that the complainant decided not to press the charge against his wife and asked the court for information as to what he could do under the circumstances. The reply of the court was, "Since you do not wish to press the charge and have your wife sent over to New Brunswick you can lock up the house, take care of the children and keep her out as long as she continues to drink.

C. R. R. vs. Lavell and Laverencki.

James Lavell, of Bayonne, and Walter Laverencki, of Philadelphia, were arraigned on a complaint made by Detective Martin Malley, of the Central Railroad, charging them with stealing a ride on a mixed coal and freight train of his company. Detective Malley made the arrest with the assistance of Marshal Tarpey at 4 o'clock yesterday morning. The defendants pleaded guilty to the charge and were given the alternative of paying a fine of $20 a piece or being sent to New Brunswick for 60 days. They were unable to pay the fine and were taken over to New Brunswick last evening.

Central Railroad vs. Johnson.

A negro, Walter Johnson, alias "Iron Head Smith," who said he hailed from Plainfield, whom Detective Malley and Latourette, of the Central Railroad, have had under surveillance for the past few weeks, was arraigned on a charge of "breaking and entering," made by the two detectives. Johnson was arrested at midnight by Detective Malley while slumbering in the warmth of a roll of burning cables near the Greenbrook tanks of the Central Railroad. When searched some woolen underwear that had been stolen from a freight car near the tanks on Sunday morning was found about his person and he was taken to the borough hall and locked up. When asked by the court what he had to say for himself the prisoner admitted that the underwear he had in his possession was taken from the freight car that was broken into on Sunday night, but he said that he was not guilty. He claimed that he had fallen in with a gang that was going to rob the car and that he had been told to watch while the car was being rifled, for which he was later given the underwear. The prisoner was also accused by the detectives of having placed a railroad tie on tracks 4 and 2 at Lincoln, on Sunday morning, October 25, and of having had something to do with the stealing of a lamp on the night of October 16 from a switch located between Lincoln and Bound Brook, which was used to furnish light for the prying of a lock of a battery well from which thirty pieces of zinc were stolen. Upon the motion of the detectives, who were desirous of using the prisoner to assist them in locating the members of the gang who broke into the car, the court suspended sentence for twenty-four hours.

The detectives, Latourette and Hiney, who had relieved Malley, started out with the prisoner in the afternoon in quest for his confederates in an automobile. The quest was unsuccessful as concerns the apprehension of the confederates, but it was a very successful trp, nevertheless, as the detectives succeeded in inducing the prisoner to reveal his past history. The feat was accomplished by stopping at a restaurant on the road and satisfying his hunger with heaping plates of beans and steaming hot coffee. He admitted having placed the tie on the railroad track and said he did it to get the trackwalker a going. He also said that he was a party to the stealing of the signal lamp and the breaking into the battery well. Other deeds that he admitted as having participated in was the series of store robberies at Flemington three weeks ago and the breaking into of the office of the National Pure Foods Company, at Lincoln, about a month ago. He will be sentenced by Judge von Minden today.

Stylish SR Reliable

UNION MEN ATTENTION

Just received a shipment of union made Shirts—made by Ide Bros. & Co., Albany, New York; white madras and neat striped percales; sizes 14 to 16 only; on sale Saturday, at 89c
Regular price $1.00.

We now have a complete line of collars bearing the Union Label.

ROTHBERG'S
Stein-Bloch Smart Clothes
"Most Things Men Wear."
214 W. FRONT ST.
Right Next to Proctor's.

READY FOR OPERATION.

VanBlaricorn & Company, the drapery manufacturing concern from Paterson, who are locating in the new M. A. Gallagher building at the corner of Washington and North avenues, are expected to commence operations next week. When interviewed yesterday, one of the members of the firm said that the remaining machinery from their dismantled Paterson plant was somewhere between that place and here and that they would be ready to open up about four days after this shipment arrives. They will commence operations with twenty-five or more hands secured from this section. As most of this help will be inexperienced on account of there being no drapery manufacturing center nearby. This batch will be thoroughly broken in before additional help is employed. The concern is hopeful that their business will grow to such an extent that they will be obliged to look for larger quarters in the borough within the next two years. In that case they made decide to erect a factory of their own here. Just at the present time, however, business in their line is very dull on account of draperies being in luxuries class. During normal times the firm has a fair export trade with South American countries, but the war has tightened money the world over and they are doing very little in the exporting line at the present time. The concern is hopeful that when the machinery of the new Federal Reserve system shall get in full operation and branches of our national banks are opened in South America, that they will be able to take advantage of the times and build up a large export trade with that country. When asked what he thought of the freight service rendered by the Erie, the railroad along which their plant was located, the member of the firm interviewed said: "There is one sure thing and that is if the transportation service of the Central is no better than that of the Erie, then we will not remain along its tracks long."

JOHN HUFF IMPROVED.

John Huff, of North avenue, has returned from Bayville, L. I., where he spent seven weeks with a brother-in-law, Fred Chesire. Mr. Huff, who went there largely to benefit his health, returns greatly improved.

CAKE SALE.

The Parent-Teacher Association will hold a cake sale in the quarters in the Ratti building on North avenue, which Vincenzo Tozze, the barber, will in the meantime vacate, on Thursday afternoon, beginning at 2 o'clock. The money received will be used for the purchase of chairs for the new Lincoln School. In addition to cakes, there will be a sale of home-made bread. Coffee and sandwiches will be served at small cost.

Mrs. George Huff, a former resident of this place, who has been visiting friends in the borough for the past two days, has returned to her home in Raritan.

The tickets for the Public Library entertainment to be given in the local theatre on Tuesday, November 17, are now on sale. Buy one and help a good cause along.

Mrs. M. J. Whitford, of New Market road, entertained her brother, Wilbur Drake, of Plainfield, yesterday.

MRS. FISHER RECOVERING.

Mrs. Jacob Fisher, of Washington avenue, who sustained serious injuries as the result of falling down the rear stairs of her residence a few weeks ago, is rapidly recovering from the effects of the accident. She is now able to come down stairs.

Mrs. J. G. Little entertained the members of the Evening Card Club at her residence on Washington avenue, last evening.

BANQUET IN HIS HONOR.

Judge Rene P. F. von Minden, who was recently elected to the office of State councilor of the Junior Order United American Mechanics, will be tendered a banquet in honor of the promotion, in Friendship Hall, New Market, on Tuesday evening. The banquet is being given by Judge von Minden's lodge, Friendship council. The members of the lodge, their wives and a few invited guests will be present. Harry S. Titsworth, William T. Piddington, Jr., and William VanNuis, composing the committee in charge, are arranging an elaborate program for the occasion.

Mrs. Frank Peck, of Main street, has returned from Brooklyn, where she has been visiting a brother.

GUEST AT BANQUET.

W. B. Kurtz, of New Market grange, was one of the invited guests at the banquet of the Milltown grange at the Hotel Klein, New Brunswick, on Thursday evening.

'Plains & Fanwood.

Twenty women, who are residents of the borough, gathered at the home of Mrs. William H. Hoar, on Martine avenue, yesterday afternoon, and listened to an interesting talk by Miss Julia Weernig, of East Orange. Miss Weernig is well known as an advocate of women suffrage, and at the gathering yesterday, she presented her views as to why the women should be allowed to vote. She also said that in ten months the question would be voted upon in this State and urged the forming of a local branch of the Women's Political Union of New Jersey to help the cause. The organization started off with seven charter members. Miss Helen Hoar was elected chairman and Mrs. Albert Sherwood secretary.

Rev. Oscar S. Michaels, the new rector, will have charge of the services at the All Saints' Episcopal church, tomorrow, for the first time to fill the vacancy caused by the resignation of the Rev. George H. Houghton Butler, who had been pastor for five months. The new rector was for some time curate of the Church of Holy Communion in New York city. Mr. Michaels will be here for at least a year and intends taking up his residence here in a short time.

The morning service at the Methodist church tomorrow will be held at 10:45 as usual, and will be in charge of the Rev. Maurice E. McGrath. The Sunday-school will meet as usual and the evening service will be in charge of W. D. Murray, of Plainfield.

Rev. J. Madison Hare will conduct the services in the Baptist church tomorrow, at the following hours: Bible school at 9:30, church service at 10:45 and B. Y. P. U. meeting at 7:30.

The annual bazaar of the women of the All Saints' Episcopal church for the benefit of the church will be held in the Fanwood firehouse on the afternoon and evening of Saturday, December 12. The women are already planning for the event.

Mr. and Mrs. O. B. Lightowller, of the Valley road, have closed their home for the winter and will make their residence with Mr. and Mrs. Henry Fullerton, former residents, but now living in Plainfield.

Councilman Thomas Norton, of the borough, has filed a bill with the Union County Board of Freeholders for $48.50. Mr. Norton says that this sum represents the loss of two new automobile tires that were ruined recently when they were cut so badly, as to be useless, when he was driving his auto along one of the township roads. The culvert that caused the damage has been newly made and projects several inches above the roadbed. The matter has been referred to the local freeholder, Burton P. Hall.

Aside from the cleaning of the gutters on all of the borough streets, the committee on streets and sidewalks of the Borough Council has completed its work for the current year. The present committee has done more work than several of the previous ones, as besides doing the usual repairing of the streets and sidewalks it has macadamized many streets, the latest being parts of Farley and Midway avenues.

Mrs. Robert Chadwick will again conduct the services in the St. John's colored Baptist church tomorrow.

Although the rabbits are unusually plentiful around here this season the number of licenses issued by Borough Clerk McAmeny and Township Clerk Hand are no greater than usual and if anything have fallen below the number of last year. A number of the best hunting places are being placarded with signs forbidding hunting.

Hunterdon County.

The Ladies' Aid Society of the Norton Methodist Episcopal church, will meet at the parsonage this afternoon

John Merrick is seriously ill at his home in Glen Gardner.

Miss Lizzie Dunham, of Dunellen is visiting her cousins, Mr. and Mrs L. D. Sharp, of Norton.

Mr. and Mrs. Charles Rodenbaugh, of Norton, are entertaining Mrs. Frank Opdyke and son, of Rahway.

Miss Helen Mae Ramsey, of Lebanon, is visiting her uncle and aunt Mr. and Mrs. Joseph Siegfried, of Glen Gardner.

Mrs. Jennie Brown, of Glen Gardner, is spending the week-end in Hampton.

North Branch.

Mr. and Mrs. Irving Waldron returned to Plainfield, Thursday, after a visit to Mr. Waldron's parents, Mr. and Mrs. C. C. Waldron.

Mrs. David Dean, of Philadelphia is spending a week with her parents Mr. and Mrs. C. M. Moore, at Cherrywood Farm, near Neshanic Station

Miss Mary Wieduttis, of Newark, is a guest of Mr. and Mrs. Edward L. Blaufuss, at North Branch Depot.

Mr. and Mrs. William H. Milnor of New York, are visiting Mr. and Mrs. William H. Milnor, Jr., at Burn Mills.

Horace Van Derbeek returned to his home near here Thursday, after a visit in Somerville.

Ellsworth Opie is spending a few days with his parents, Mr. and Mrs. J. Verd Opie, who live near Neshanic Station.

Mr. and Mrs. Charles Williamson, of Bound Brook, are guests of Mrs. Williamson's brother, J. Edward Gaser, at North Branch Depot.

Mr. and Mrs. John Hall, of Trenton, and Mr. and Mrs. Luther Cregar and daughter, of Plainfield, are visiting Mr. and Mrs. John W. Thatcher, at Neshanic Station.

Miss Essie Townley, of Elizabeth, is with relatives at North Branch Depot.

There was a large gathering at the annual fair of the Methodist Episcopal church at Neshanic Station, Thursday night, under the auspices of the Ladies' Aid Society. An oyster supper was served. The fair was brought to a close last evening, when a reading, "Peg o' My Heart," was given by Miss Blanche Lyons, of New York. Ice cream and cake were served, and the fancy booths were continued.

Mrs. William Porter, of Elizabeth, who has been spending a week with relatives at Readington, went to Somerville, yesterday.

DESTROYS SLEEP.

Many Plainfield People Testify to This.

You can't sleep at night

With aches and pains of a bad back—

When you have to get up from urinary troubles.

If the kidneys are at fault

Set them working aright with Doan's Kidney Pills.

Here is Plainfield proof of their merit.

Mrs. O. C. Moore, 57 Manning avenue, Plainfield, N. J., says: "I endured much misery from backache which was caused by my kidneys. Many nights I was unable to rest at all and in the morning my limbs were so stiff and sore that I could hardly get out of bed. Whenever I caught the least cold, it settled on my kidneys and any strain on my back made the aches and pains worse. I was treated by physicians, but their medicine didn't help me and it was not until I got Doan's Kidney Pills at Randolph's Drug Store, that I had any hope of getting rid of the trouble. They made me feel like a different person and I have never had any serious trouble since."

Price 50c., at all dealers. Don't simply ask for a kidney remedy—get Doan's Kidney Pills—the same that Mrs. Moore had. Foster-Milburn Co., Props., Buffalo, N. Y.—Adv.

Somerville

Mr. and Mrs. Edwin Lane have returned to their home in Somerville after a trip through the West.

Thirty members of the West Finnse Company enjoyed a dinner in New York Wednesday evening. The party afterward went to the Hippodrome.

Miss Sarah Bussing, of New York, addressed the women of the Second Reformed church, Wednesday afternoon on "Foreign Missions."

The History Club gave its annual dinner Thursday evening, at the Country Club. The president, Mrs. Robert Cornelison, was toastmistress

Westfield.

The breaking of an axle on a freight car on the east-bound track between here and Garwood, Thursday morning, caused about an hour's delay to the early trains.

In an effort to get sufficient funds to continue the nurse, the District Nurse Association will issue pledge cards to be distributed among the people of the town, asking for pledges to support the association.

The Men's Club, of St. Paul's parish, will hold its annual dinner at the parish house, November 18.

Whitehouse

Oscar Naylor hase returned to East Whitehouse after a visit to Mr. and Mrs. Charles Creveling, in Washington, Warren county.

Postmaster Jone Lane, of East Whitehouse, has broken ground for the erection of a large addition to his store building.

Mrs. Angie Philhower, of Gladstone, moved to High Bridge, Thursday, to make her home with her son, Peter S. Philhower.

The Valley Boy's basketball team will have the Morristown five for its opponents at St. Luke's Hall, at Peapack, this evening.

Miss Annie Hoffman, of Gladstone, is recovering from an operation for appendicitis in a hospital in Morristown. She is a sister of Councilman Halsey Hoffman, of Peapack.

Mrs. William Glazure, who has been ill at her home at Peapack for several weeks from rheumatism, is able to be about again.

Mrs. Erastus W. Sutton entertained a number of her cousins at a dinner party at her home at Lebanon yesterday. The guests were Mrs. Daniel H. Beekman, of Somerville; Mrs. Harry C. VanDerveer, of this place; Mrs. Henry V. Davis, of North Branch, and Mrs. Joseph Ramsey, of Lebanon.

Mrs. John Johnson and son have returned to Hackettstown after a visit to Mrs. Johnson's mother, Mrs. George Ballentine, of Peapack.

Mrs. George Terry is recovering from injuries sustained by a fall while visiting on the Blair estate at Peapack, on Tuesday.

L. T. Stryker, of Bound Brook, is visiting his brother, William J. Stryker, of Whitehouse Station.

The children's choir of the Reformed church at Whitehouse Station, netted $15 at the entertainment Monday night.

C. Elmer VanDerbeek, of Whitehouse Station, is able to be about again after a severe attack of grip.

Many young people gathered at the home of Stanley Apgar, at Lebanon, Thursday night, to attend a "dime"

Stuart's Shoe Shop
215 W. Front St.

Sales That Satisfy

A satisfied customer is a repeater. Repeating may not be good in politics, but it's mighty good in business.

Satisfaction begets confidence, and confidence is what brings our customers back to us year after year whenever new footwear is needed.

Therefore we strive to make each and every sale a satisfactory one.

Out Nify Fall Styles are now in.

$2.50 to $4.00

Stuart's

War Map Coupon

Latest European War Map
Given by THE DAILY PRESS

to every reader presenting this COUPON and 10 cents to cover promotion expenses.

BY MAIL—In city or outside, for 12c. Stamps, cash or money order.

This is the BIGGEST VALUE EVER OFFERED. Latest 1914 European Official Map (5 colors)—Portraits of 16 European Rulers; all statistics and war data—Army, Navy and Aerial Strength, Populations, Area, Capitals, Distances between Cities, Histories of Nations Involved, Previous Decisive Battles, History Hague Peace Conference, National Debts, Coin Values. EXTRA 3-color CHARTS of Five Involved European Capitals and Strategic Naval Locations. Folded, with handsome cover to fit the pocket.

B. Altman & Co.

DESIRE to remind their patrons and friends of the advisability of beginning their Christmas shopping now. To those whose homes are situated in New York or its vicinity the recently enlarged Store—with its abundance of floor space and its incomparable facilities for the effective display of the large assortments of newly received merchandise appropriate for holiday gifts—offers every opportunity for discriminating selection and leisurely purchasing; while to those who reside at a distance the services of the Mail-Order Department, with its staff of expert shoppers, are ever available. Whether shopping be done in person, by telephone or by mail, the merchandise offered is equally desirable, and the prices are equally reasonable. Suggestions for holiday gifts will be mailed if requested.

Thirty-fourth Street Fifth Avenue-Madison Avenue, New York Thirty-fifth Street

sociable, under the auspices of the Intermediate Christian Endeavor Society.

Miss Ruth Read has returned to Lebanon after a visit to Miss Ruth Smith, at Bloomsbury.

Rev. William J. Lonsdale, pastor of the Reformed church at Lebanon will lecture in the schoolhouse at Bissell tomorrow afternoon. He will have for his topics next Sunday at the regular preaching services in his church the following: Morning, "The Aftermath of Injustice and Wars;" evening, "The Religious Man in Politics." Thursday next the Woman's Missionary Society will hold an all-day quilting bee at the parsonage.

David Walters of Newark, is spending a week with his cousin, Preston Miller, at Lebanon.

Rev. Dr. John Vandermell, of New York, will preach as a candidate in the Reformed church at Peapack tomorrow morning.

Professor Vladimir G. Simkhivitch, who has a large estate near Whitehouse Station, has just purchased the farm buildings and twenty acres of land from the Baltus Pickell property adjoining, and will improve the property.

Mr. and Mrs. C. W. Brady, of Peapack, are spending a week in Morristown.

Mr. and Mrs. J. Walter Altemus, of East Whitehouse, have returned from a visit in Brooklyn.

Bound Brook.

Services will be held in the Presbyterian church tomorrow as follows: Sunday-school at 10:00 a. m., Brotherhood Bible Class at 10:15 a. m.; preaching service at 11:00 a. m.; sermon by Rev. C. J. Culp, subject, "The New Society," fourth sermon on the Apostle's Creed; Christian Endeavor meeting at 6:45 p. m.; evening preaching service at 7:30 o'clock, subject, "Christ's Call to Heroism."

C. W. Bingeman, boys' secretary of the Plainfield Y. M. C. A., will speak at the Young People's meeting in the Bound Brook Congregational church, tomorrow night.

"The World's Temperance Sunday," will be the theme of Rev. Daniel C. Dorchester's sermon, tomorrow morning, at the Methodist church. In the evening, Rev. L. B. Salman, M. D., of Mexico, a refugee at the outbreak of the Mexican War, will speak on the topic, "Medical Missionary Work in Mexico."

The Girls' Athletic Association, of the Bound Brook High School, held a meeting Thursday, and decided upon having class basketball teams. A candy sale will be held in the auditorium of the Washington School next Friday afternoon, for the purpose of raising funds to carry on the expenses of the association.

The Bound Brook Boy Scouts of America held a special entertainment last evening, at Palace Theatre, with special motion pictures for themselves. A large crowd attended.

On account of the Teachers' Institute of Somerset county, the Bound Brook public school pupils will enjoy a two days' vacation.

John Garretson, of Newport, R. I., has been visiting his granddaughter, Mrs. Peter S. Clark, of West Union avenue.

High Bridge-Califon.

Mrs. George L. Hoffman is ill at her home in Academy street, Califon.

Miss Helen Conklin, of High Bridge, is visiting Miss Bertha Large, at Whitehouse.

Rev. John May, pastor of the High Bridge Methodist Episcopal church, went to Flanders last night, where he assisted in revival services, conducted by Rev. Andrew Henry, pastor.

Roy Wack, of the United States Navy, spent part of the week with his parents, Mr. and Mrs. Luther C. Wack, at High Bridge.

Communion services will be held in the High Bridge Methodist Episcopal church tomorrow morning.

Mr. and Mrs. Theodore Gulick, of Bound Brook, are visiting Mrs. Gulick's parents, Mr. and Mrs. John Phillips, of High Bridge.

After spending a fortnight with relatives in Newark and New York, Mrs. Irving Apgar has returned to High Bridge.

Mrs. Catherine VanLoon, of Newark, is staying at High Bridge.

German Valley. and Chester

John B. Thomas is making extensive repairs to his house near the German Valley School building.

Miss Mary Shock, of Mt. Joy, Pa., is visiting Mr. and Mrs. E. Cristy Welsh, of German Valley.

Miss Louise Cool, of German Valley, is kept to her home by rheumatism.

Miss Charity Warner is spending several weeks with George T. Swackhamer and family, of German Valley.

Herbert T. Conover, of Morristown, has concluded a visit to his parents, Mr. and Mrs. George E. Conover, of Chester.

Philip C. Yawger, of Hackettstown, is visiting in Chester.

At the general election in Chester township last Tuesday only twelve Progressive-Roosevelt tickets were polled. Two years ago there were fifty and last year twenty-five.

Arthur Tredway, of Chester, is recovering from an operation for appendicitis.

South Plainfield.

Divine worship will be held in the South Plainfield Baptist church at 11 o'clock tomorrow morning. Rev. J. J. Allen will speak on "The Evangel." Communion service will be held at the close of the morning service. A cordial invitation is extended to all.

Arrangements have been made with Rev. Wilson A. Pugsiley, an evangelist of noted success, to hold a three weeks' series of revival meetings in the Baptist church, beginning November 22, until December 10.

Bible school at the Baptist church begins at 10 o'clock in the morning. Junior Christian Endeavor service is held at 3:30 p. m.; evening service of song at 7:45.

IMPERIAL CLUD DANCE.

The third annual ball of the Imperial Social Club, of this city, was held last night in Sebring's Auditorium, and there were a large number of people present. The committee in charge of the dance consisted of Adam Miller, C. Southard, A. Kmosko, Thomas Mullin, Albert Johnson, Tony Perretti, Robert Brown, Harry Dunn, George Wilson, Frank Martin and Victor Crook.

TRACT SOCIETY MEETING.

The monthly business session of the directors of the American Sabbath Tract Society is to be held tomorrow, at which time a full attendance of the membership is desired.

SLIGHT MIXUPS OCCUR IN SUBURBAN TRAFFIC

Two slight accidents occurred at South Plainfield, this morning, but no one was hurt in either. An automobile of P. S. Kaine and driven by the owner, collided with a wagon belonging to George Becker, on Maple avenue. The car was going at slow speed at the time and there was no damage done except that one of the front lights of the automobile was broken.

Two automobiles came together south of the Lehigh Valley tracks, but as both were going slow there was no damage or injuries. Both cars disapeared before the names of the occupants could be learned.

Y. W. C. A. NOTES

The first meeting of the Fireside Club was held last night, with a large attendance. The club will be continued every week and the members of the class will act as leaders.

The regular Saturday night suppers are well attended and one will be served tonight between 5 and 7 o'clock.

Special music and a special program have been arranged for the November vesper service to be held tomorrow afternoon, in the association parlors. Miss Anna McClintock, of New York, will be the speaker.

A special prayer meeting will be held Monday morning at 11 o'clock for the board and committee members.

Devotional services will be held every night next week from 8 to 8:10 observing the world's week of prayer. On Thursday, November 12, a "foreign" party will be held at 8 o'clock. Mrs. Harper Stillman, of New York will give an illustrated lecture on "China."

A large number of the business girls of the city who take their lunch at the association will take a "hike" to the mountains this afternoon.

DR. FRANKLIN TO SPEAK.

The service tomorrow evening at the First Baptist church promises to be one of unusual interest. Rev. Dr. James H. Franklin, one of the foreign secretaries of the American Baptist Foreign Mission Society, who is well known as an interesting and inspiring speaker, will be present, subject being "Some Recent Experiences in China and Europe." A hearty invitation is extended the public to be present, especially are men urged to attend this service.

DEATH OF W. A. UNDERHILL.

William A. Underhill, of Cleveland, O., son of Mrs. Fanny T. Underhill, of Watchung, died this morning, at his home, aged fifty-one years. Mr. Underhill was at one time a resident of this city, but took up his residence at Cleveland about twenty years ago, where he was employed by a chemical company. He is survived by a wife, two daughters and one son.

FOUND A POCKETBOOK.

Abram Kadish, a small boy employed by M. R. Giles, the butcher, found a pocketbook cortaining $3 yesterday, and turned it over to police headquarters. The property was afterwards identified by Mrs. Benjamin Jennings, of South Plainfield.

—If it would be "good business" for you to sell that real estate now advertise it NOW.

MISS HAND ENTERTAINED FRIENDS AT HER HOME

A "candy pull" was the feature of the evening at a party given in honor of Miss Helen Hand, at her home on Westervelt avenue, last night. After the candy had been pulled, the evening was spent in music and dancing and refreshments were served at a late hour.

Those present were the Misses Dorothy Crane, Marion Chandler, Helen Hand, May McAfee, Grace VanDembURG, Elsie VanDemburgh, Adelaide Ricketts and William Allen, Andrew Stiglitz, George Walsh, Wallace Zimmerman, Harold Lunger and Robert Hebert.

VILLA ORDERS CAPTURE OF NACO BY MONDAY NEXT

Naco, Arizona, Nov. 7.—American messengers arriving here today from Governor Maytorena's headquarters reported that he had received orders from General Villa to occupy Naco opposite this place, by next Monday. It was said the band of Yaqui Indians would advance to feel their way for mines and traps known to have been laid by General Benjamin Hill commander of the Carranza garrison defending Naco, Sonora.

GENERAL A. R. CHAFFEE'S BODY REACHES CAPITAL

Washington, Nov. 7—The body of Lieutenant-General Adna R. Chaffee, who died recently in California, arrived in Washington this morning. It was accompanied by the widow and her daughter, Mrs. Howard, and Lieutenant John H. Howard, of the Ninth Cavalry, and the other immediate relatives. The funeral will be held Monday with full military honors. The arrangements for the military funeral were placed today by the War Department, in the hands of Lieutenant-Colonel Grote Hutcheson. The services will be in historic St John's Episcopal church. Interment will be in Arlington National cemetery.

QUIETLY OBSERVE THEIR 60TH WEDDING ANNIVERSARY

Mr. and Mrs. James Clawson, of Park avenue, yesterday quietly observed the sixtieth anniversary of their marriage, receiving calls throughout the day and evening from relatives and friends. The greatest part of their lives have been spent in this city. The couple was married at New Market, where they spent their earlier days. They removed to Plainfield in 1882.

Mr. Clawson was for many years engaged in the grocery business here, being successful. He retired several years ago. Both Mr. and Mrs. Clawson are enjoying excellent health. They have three children, Dr. Marcus L. Clawson, Dr. Frank T. Clawson and Mrs. Asa F. Randolph.

CIVIC ASS'N MEETING.

A special program of interest and important business have been arranged for the meeting of the East End Civic Association to be held Tuesday evening at 8 o'clock, at the hall of the Netherwood Reformed church. All citizens, both men and women, are invited to attend.

TACT AND A PLUMBER.

Masterly Inactivity at a Banquet in High Society.

Not so very long ago there was a dinner given in exclusive Washington society at which the most tactful person was undoubtedly a plumber in overalls.

It was an elaborate dinner. The central feature of the table decorations was a playing fountain, but just before the dinner was to be served the fountain refused to play.

A plumber was hastily called. He crawled under the table and soon had the fountain sending a delicate spray into the air. He was busy tightening the couplings of the temporary pipes under the table when the head butler, his mind relieved of a load of care when he saw the fountain playing, announced in the drawing room:

"Dinner is served."

Before the plumber knew what was happening the guests had entered the dining room, chairs were drawn up, and he suddenly found himself hemmed in by a wall in which trousers alternated with skirts.

It was a big round table, so he was safe from discovery from any shifting foot. He scratched his head and wondered what he should do. He looked carefully around. Neither to the right nor to the left nor between any pair of feet was there sufficient space for him to wiggle through. The only way to get out would be to tap on some knee and—"Pardon me, please."

He didn't know much about the etiquette of formal dinner parties, but he had a hunch that that wouldn't make a hit. He decided that there was just one thing to do—stay where he was until the trousers and skirt wall departed. So there he sat while course after course was served, coffee sipped, cigarettes and cigars smoked, nothing to entertain him but a ground floor view of high society.

When the dinner was at last over and the guests had returned to the drawing room the plumber crawled forth.

The hostess had tarried for a moment to give a few directions to the head butler. She gasped with astonishment.

The plumber explained.

"Sir," said she, "you are a gentleman." Then to the head butler, "James, give this man $10 for himself." Then to the plumber, "And please say nothing."—New York Times.

SHOEMAKING IN AMERICA.

Massachusetts Now Turns Out Nearly Half the World's Product.

Thomas Beard, arriving by the Mayflower in 1629, was the first shoemaker to come from England to America. He settled at Salem, Mass.

More than $250,000,000 is now invested in American shoemaking and more than 200,000 wage earners are employed.

Before 1850 practically every shoemaking process was a hand process.

Lynn, Mass., with over 100 factories, is the leading shoe city of the world.

Of the world's boots and shoes more than 47 per cent are made in Massachusetts.

John Brooks Nichols of Lynn adapted the Howe sewing machine to sew the uppers of shoes in 1851, and this was the first important step in the application of machinery to shoemaking.

William F. Trowbridge at Feltonville, now a part of Marlborough, Mass., applied horsepower to the shoemaking machinery of 1855. Steam and water power came later.

The poet Whittier was a shoemaker in his youth. Henry Wilson, eighteenth vice president of the United States, was "the Natick cobbler" and was always proud of his shoemaking days.

Ebenezer Breed of Lynn is credited with securing by personal influence the first protective tariff on shoes. He was a merchant of Revolutionary times.

August Destouy, a New York mechanic, invented in 1862 the first curved needle to sew turn shoes.—From "A Primer of Boots and Shoes," Compiled by Daniel S. Knowlton.

The Myrtle Warbler.

The myrtle warbler breeds in the northern and eastern parts of the United States, but migrates through every woodland path and is so numerous that it is familiar to every observer. More than three-fourths of its food consists of insects, practically all of which are harmful. The bird is small, nimble and successfully attacks insects too minute to be prey for larger birds. These insects are its chief items of food.

Antiquity of the Grape.

The native country of the grapevine is the region around the Caspian sea extending through Armenia and as far west as the Crimea. The grape has been cultivated from the remotest antiquity, being mentioned in the Hebrew Scriptures and in all of the most ancient writings.

Not Much.

"Are you putting away something for a rainy day, Tommy?" asked the little boy's aunt as she saw him at his little savings bank.

"No, ma'am," was Tommy's reply. "There ain't no ball games on rainy days!"—Yonkers Statesman.

LOUIS S. ROGERS.

Louis S. Rogers, the eight-year-old son of Mr. and Mrs. Robert E. Rogers, of Berkeley Heights, died at the Muhlenberg Hospital, this morning, following an operation. Funeral arrangements will be made later.

The official board of the First M. E. church will meet at 3 o'clock tomorrow afternoon.

—Your "to let" advertisement has attention of all probable renters on your property.

Oscar Michael & Co.

Formerly W. V. Snyder & Co. Newark

Saturday Hours 9 to 6. Other Days 9 to 5:30

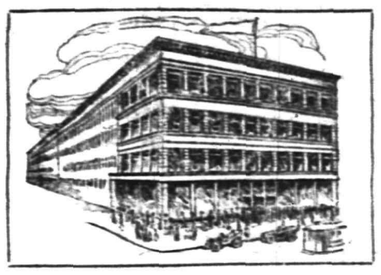

Our Mail Order and Shopping System a Step Ahead!

This store offers a service that insures a prompt and accurate fulfillment of all orders received—a system governed by expert shoppers ever alert, and ready to serve our customer's interests, just the same as if they traded here in person.

Service Promptness Reliability

With customers who come from out of town and are more or less unfamiliar with the location of departments, we shall be glad to send someone through the store, or to those who feel that suggestions from one of our shoppers may help — to help indeed in whatever way we can. Please inquire at information desk for this service.

A service to out of town customers

In brief OURS is a store of Service. Nothing is too much trouble for us, if it pleases you. There are over fifty different and distinct departments under this one roof, yet it is not a department store in the recognized sense, but more comprehensively

A DRY GOODS STORE OF MERIT.

To please in every way always

Oscar Michael & Co.

697 to 705 Broad, cor. Cedar St. Telephone Mkt. 6-100

NEWARK

C. G. Gunther's Sons

Established 1820

SILVER FOXES

A rare collection of beautiful skins, ranging from the medium shades to the finest and darkest skins obtainable. Prices accordingly.

MUFFS AND NECKPIECES

A large variety of styles in all the desirable Furs.

C.G.GUNTHER'S SONS 591 FIFTH AVENUE, NY

G. G. SMITH, Prop. Plainfield Tel. 2327-W. Dunellen Tel., 2842-R.

SMITH'S AUTO EXPRESS

Furniture and Pianos Boxed, Packed and Shipped

MOTOR VANS for Long Distance Moving

159 NORTH AVE., PLAINFIELD, N. J. OFFICE 289 FRONT ST., DUNELLEN, N. J.

NOV. 7TH IN HISTORY.

1609—Henry Hudson, in "The Half Moon," reached England after first voyage to America.

1665—First Gazette published in Oxford; afterwards moved to London.

1783—Burning of women, last victim of Spanish Inquisition.

1805—Lewis and Clark party arrived at the mouth of the Columbia River.

1806—Prussians surrendered to the French.

1811—General Harrison defeated the Indians at the battle of Tippecanoe.

1813—Napoleon, following the battle of Hanau, left Mayence for Paris.

1836—Balloon journey, London to Weilburg, 600 miles in 18 hours; first long flight.

1899—Boers attack Mafeking; Cronje's son killed.

1899—U. S. cruiser Charleston wrecked on the coast of Luzon.

1901—Trans-Siberian Railway completed.

1911—Madame Curie awarded the Nobel prize for chemistry.

PRICES FOR CENTURY TIRES

37x5	$36.30
36x4½	$30.35
35x4½	$28.60
36x4	$22.50
34x4	$21.10
33x4	$20.40
32x3½	$14.50
30x3½	$13.50
30x3	$10.00
28x3	$ 9.50

Terms: Net thirty days or less five per cent for cash.

STRYKER'S GARAGE

Next to Station. Tel. 1738.

Plainfield Daily Press

Published Daily except Sunday, by the PLAINFIELD PRESS COMPANY. 105 North Avenue.

Entered at the Plainfield, N. J., Postoffice as second class mail matter

LESLIE R. FORT, MANAGING EDITOR.

TELEPHONE PLAINFIELD 1300.
Private Branch Exchange connecting all departments

Two cents a copy. Ten cents a week. $5.00 a year in advance. Delivered by carrier or by mail. No extra charge for papers mailed to points in the U. S. and Canada.

Any subscriber failing to receive a single issue will confer a favor by notifying the business office.

Advertising rates mailed on application. Copy for change of advertisements to ensure change for same day must be at the office by 9 a. m.

PLAINFIELD, NEW JERSEY, NOVEMBER 7 ,1914.

On Saturdays the editorial columns of the Daily Press are conducted by citizens who are free to express their own views. The contributing editor for today is Rev. Dr. Charles E. Herring, pastor of the First Presbyterian Church.

When one seeks to discover the real causes for the present European war, they are directed to Bernardi, Treitschke, and Nietzsche. The Bosnian lad who slew the archduke merely threw the match into the powder magazine. If he had not done it somebody else would have, for certain men "desired" it.

"Twenty-five men in Europe brought on this war and they could have stopped it," said Dr. Lynch the other night in our city. They were men who lusted for power and empire. The remarkable thing about Bernardi's book is that the war is being conducted just as he prophesied it. He represents the teachings of both Neitzsche and Treitschke when he says: "War is a biological necessity, an indispensible regulator in the life of mankind—without war inferior or demoralized races would only too easily swamp the healthy and vital ones and a general decadence would be the consequence. War is one of the essential factors of morality."

In order that we may not be demoralized by the inferior races, we must enter the business of war and not "regard the massacres, the burnings, the battles and the marches." Bernardi is the disciple of Prussia's great national historian, Treitschke. The vision of Treitschke was that the greatness of his country was to be achieved through the spirit of Prussian militarism, and that the world was to be blessed in proportion as it was dominated by German culture and German character. The whole trend of his message was world-empire for his own people. Mr. Archer says of him, "he clothes war's wickedness in all sorts of fine phrases and would have us understand that for non-German peoples to be ruined by Germany is the first step to moral and intellectual regeneration." America comes in for his criticism, for he declares that "the civilization of mankind suffers every time a German is transformed into a Yankee."

Back of Treitschke is the mad philosopher, Neitzsche, the son of a minister, who was born in Rocken in 1844 and died in Zeimer in 1900. He preached the Gospel of Force as a great philosophy. His teaching was that of an antichrist. In fact he titles a part of one of his books, "The Antichrist," and with words of strong approval. Listen to his gospel: "Christianity is the greatest of conceivable corruptions, the one immortal blemish of inankind, the one great curse." He calls himself "the most essential opponent of Christianity." Why? Because Christianity is filled with a message of pity and sympathy for the unfortunate.

The comforting invitation "come unto me all ye that are weary and heavy laden and I will give you rest," found no place in his teaching. It was rather "come unto me ye strong men and I will show you how to use your strength."

Neitzsche divided men into two classes, masters and slaves. The masters or superior men of the world should not be governed by conscience or a sense of duty. These are the deadly poisoned arrows of Christianity against superior races. For the superior men a thing is good according to whether at a given moment it is profitable or unprofitable to life. If immortality and cruelty and falsehood are favorable to the development of life and the success of superior men and morality, sympathy and truth prejudicial, then the law of life compels me to say YES to immorality.

Nietzsche saw in cruelty one of the noblest passions of the human soul for it is the passion which incites him to seek ever more and more knowledge. Ambition for power, for world empire, is most commendable because "passion for power is the earthquake which breaketh and unbreaketh all that is rotten and hollow."

Nietzsche did not believe in the great ideals of democracy. A government by the people, of the people, and for the people he would deny, for the people are slaves and should be subject to the masters. "Men are not equal. It is proper that there should be slaves for slavery is of the essence of culture." It is well enough for the slave to be governed by conscience.

Conscience is a sort of police agent for him. It will keep him subordinate to the Master. The ordinary man is simply a part of a machine, a working tool the master uses.

The tender emotion of sympathy had no place in Nietzsche's philosophy. This is made clear to us in what he says of the experiences of Zarathrustra, or the ideal superman, or master. Zarathrustra meets "in a vile place where nothing grows and only serpents are to be found, a repulsive and awful looking object." He calls him the most hideous of men. He is most hideous because he represents all the accumulated load of humanity's sufferings and misfortunes.

"A moment's hesitation as he looks, then he rises and passes on. His heart is steeled against all pity and he emerges stronger than ever from the ordeal."

What a contrast to the ideal man of the New Testament. He comes not with a message simply to the elite and strong, but with a word of comfort to the depressed, the poor, the sick, and the sinful. He says, "I have come to make you whole."

Take the philosophy of Nietzsche as a whole and we discover it to be the philosophy of the Antichrist.

He taught further that the masters or supermen of today are to be followed by greater men in the future and this is to be accomplished by breeding.

The name of Napoleon occurs very frequently in the writings of Nietzsche because in him there was the great illustration of force, for Nietzsche believed in war. "The future men will love war," he says, "for that will develop their courage and fearlessness."

In the first edition of Bernardi's, "Germany and the Next War" there was this motto of Nietzsche on the title page, "War and courage have won more great things than love to our neighbor." That is not a Christian sentiment. It is, however, the gospel of the militarist. Bernardi, Treitschke, Nietzsche, they are all one, and they are all Antichrists.

We compliment ourselves on the fact that we are a neutral people and therefore are perfectly safe and that the war may be of great advantage to our trade in South America, but California insists that we maintain a great army to keep out the Japanese, while she is doing all in her power by nagging legislation to bring on a great conflict with the yellow races.

Dr. Sidney Gulick has well said in his little book on Japan, "God is no respecter of persons. He has no pet race. Neither the white race as a whole, nor any special portion of it has any special claim on God's favors. Might is not right and only suffering love can redeem the world from its sin and error, from its turmoil and its wars."

After this war is over, Europe cannot go back to militarism. Nietzsche and Treitsche must be dethroned and Christ must be king and His will "must be done on earth as it is done in Heaven."

CHARLES E. HERRING.

NONE CHARGED

SATURDAY MONEY SAVERS

NONE C. O. D.

FINE SILK WAISTS $1.98.

Instead of $2.98; made of extra quality white Japanese silk; the very newest models; some plain and some hemstitched.

WOMEN'S STOCKINGS 29c.

Imported fine cotton, all black and with white feet; high spliced heels, double toes and garter tops; an excellent value at 39c, the regular price for them.

CURTAIN DRAPERY 12½c A YARD.

36-inch cross bar scrim, in white, cream and Arabian, with fancy borders; equal to regular 25c goods.

FINE LINGERIE WAISTS 79c.

A lot of odds and ends of fine white waists to close out; value up to $2.00; made of lawn, voile, pique, linen, etc. Neatly trimmed.

CHILDREN'S STOCKINGS 11c.

a pair, that would sell ordinarily at 19c; have double heels and toes; are the kind that will stand hard wear; in all sizes from 6 to 10.

THE SHOE DEPARTMENT

Will sell any $3.00 Woman's Shoe in the house on Saturday for 2.59

No old stock, but the season's newest models; in all leathers, all style heels, button or lace.

BOYS' OVERCOATS AT $2.98.

To close 'em out; sizes 5 to 10 years; many of them worth $5.00 and $6.00; they are made of astrakan, fancy worsteds, checks and stripes.

WELSBACH LIGHTS 39c.

All complete with burner, mantle and globe—upright and inverted style; will give more light and burn less gas than an open flame; the usual price is 78c for them.

ROMAN STRIPE RIBBONS 15c

a yard instead of 25c; 5 inches wide, all silk; a good assortment of patterns and colorings to choose from.

AT THE TOILET COUNTER.

"Derma Viva" the famous skin cleanser and whitener, also face powder; the reg. price is 50c each; introductory price... 29c

BLACK VELVET HATS $1.69.

$2.50 and $3.00 values; your choice of a special lot of the newest shapes in black velvet. You can afford to buy several at this price.

GOOD COMFORTABLES AT $1.00.

Bought to sell at $1.25; covered with fancy figured silkoline and filled with white cotton, instead of some shoddy material.

CREPE DE CHINE TIES 39c. THREE FOR $1.00.

Regular 50c goods, full length, extra quality silk; a big line of the very newest colors in these popular Windsor Ties.

WHITE MADRAS 19c A YARD.

32 inches wide, in fancy figures and neat stripes; splendid materials for women's waists or men's shirts; goods in the lot worth up to 35c.

95c WORTH FOR 39c.

Three cakes of Palm Olive Toilet Soap at 15c each, and a regular 50c jar of Palm Olive Cream, all for..... 39c

Deliveries in Westfield, Fanwood, Scotch Plains and vicinity Wednesday and Saturday.

Woodhull & Martin Co.

PROFIT SHARING COUPONS WITH ALL PURCHASES.

Deliveries in Bound Brook, Dunellen, New Market and vicinity Tuesday and Friday.

In the Churches

Baptist.

First Church — Rev. Dr. Philip B. Strong, pastor — 9:45, Sunday-school and Men's Conference Class; 11:00, preaching; 6:45, C. E. Society meeting; preaching at 7:45.

Park Avenue—9.45, Sunday-school; 11:00 a. m., preaching; 7:45 p. m., preaching.

Seventh-Day Baptist, corner of Central avenue and Fifth street—Pastor, Rev Edwin Shaw—Preaching service every Sabbath (Saturday) morning at half-past ten o'clock; Sabbath-school at 11:45 a. m., William C. Hubbard, superintendent; Junior Society prayer meeting at 3 p. m., Mrs. Edwin Shaw superintendent; Young People's Christian Endeavor meeting at 4:00 p. m., Miss Mary L. Hunting, president; prayer meeting on Friday at 8 p. m. All are welcome to these services.

Temple—Rev. E. C. Conover, pastor—9:00, prayer meeting; 11:00, preaching; 9:45, Sunday-school; 7:00 C. E. Society services; 7.45 preaching.

Mt. Olive—M. W. Vaughan, D. D., pastor—11:30, preaching; 2:30, Sunday-school; 7:15, prayer and praise; 8:00, preaching.

Calvary—Rev. D. J. Campbell, pastor; 11:00 a. m., preaching; 3:00, Sunday-school; 7:45, preaching.

Shiloh—Rev. Edward Roberts, pastor—11:00, preaching by the pastor; 3:00, Sunday-school; 8:00, preaching.

Ebenezer Church — East Third and Washington streets—Rev. Elliott, pastor—11:00, preaching; 7:00, B. Y. P. U. meeting; 8:00, preaching.

Reformed.

Trinity—Rev. John Y. Broek, pastor; Rev. Dr Cornelius Schenck, pastor-emeritus—Sunday-school at 2:30 p.m., preaching at 10:30, Christian Endeavor Society at 6:45 p. m. preaching at 7:45 p. m.

Netherwood Church, Leland avenue — Rev. Edward Ralston, pastor—9:45, Sunday-school; 11:00, preaching; 7:00, Christian Endeavor Society meeting; 7:45, preaching.

Marconnier — Rev. J. Tucker Lansdale, pastor — 9:45, Sunday-school; 11:00, morning service, 7:45 evening service.

German — Craig place and Duer street — Rev. George Hauser, pastor—10:00, Sunday-schol; 11 a. m., preaching by the pastor; first Sunday in each month evening service at 7:45 o'clock.

Presbyterian.

First—Rev. Dr. Charles E. Herring, pastor—Sunday-school at 9:45 a. m., preaching at 11 a. m. and 7:45 p. m.

Crescent Avenue—Rev. Dr. John Sheridan Zelie, minister—10:30, morning worship; 12 m., Sunday school; 4:45 p. m., organ recital; 5 o'clock, preaching.

Hope Chapel—Rev. Frederic L. Greene, pastor—3 p. m. Sunday school; 10:45 a. m., preaching; 7:45, preaching; Y. P. S. C. E. at 7 p. m.; prayer service Wednesday evening at 8 o'clock.

Warren Chapel—Rev. J. O. McKelvey, pastor—11:00 a. m., preaching; 9:45, Sunday-school and Berean Bible class for men, E. E. Parvin, teacher; 7:45, preaching; Y. P. S. C. E., Tuesday, at 8 p. m.; Jr. C. E. S., Tuesday, at 4 p. m.

Bethel Chapel—Services at 11:00 a. m., preaching; 3:00, Sunday-school; 8:00 p. m., preaching.

Episcopal.

Grace Church, East Seventh street—The Reverend E. Vicars Stevenson, rector—Services, 7:30 a. m., Holy Communion; 10:30 a. m., morning prayer, litany and sermon; (first Sunday, Holy Communion and sermon); 4:30 p. m., choral Evensong; Thursday, Saints' Days and Holy Days, 10 a. m., Holy Eucharist.

Holy Cross Church, corner Washington and Mercer avenues—Rev Charles H. Kues, rector—7:30 a. m., Holy Communion, 9:30; Sunday-school; 11:00 a. m., morning prayer and sermon; 7:45 p. m., evening prayer and sermon. First Sunday in the month, Holy Communion at 11 a. m.; Thursdays and holy days, Holy Communion at 9:30 a. m.

Church of the Heavenly Rest, Clinton avenue and West Fifth street, Rev. Cortlandt H. Mallery, rector—8:00, Holy Eucharist; 9:45, Sunday-school; 11:00, matins and sermon; 7:30 p. m., evensong and sermon. Fridays and Holy Days Holy Eucharist at 10:00 a. m.

St. Stephen's Church, Netherwood—Rev. Henry Mesier in charge—Services, 8:00 a. m., Holy Communion; 11:00 a. m., Morning Prayer and sermon; (Holy Communion first Sunday of each month); Sunday-school, 9:30 a. m. All sittings free.

St. Mark's Mission for Colored People—Masonic building, St. Mary's avenue—Evensong and sermon Sundays at 8:00 p. m.; Holy Eucharist second Sunday in the month at 9:00 a. m.; Sunday-school in Parish House, Sundays at 10:00 a. m.

Methodist Episcopal.

First—Rev. Dr. Charles M Anderson, pastor—9:45, Sunday-school, 11 a. m., preaching; 7:45 p. m., preaching; Epworth League at 7.

Monroe Avenue Church — Rev. Dr. D. B. F. Randolph, pastor—8:45, new members class; 10:45, preaching; 9:30, Sunday-school; school Men's Bible class; 2:30, probation class; 7:00, Epworth League service; 8, preaching; church class Wednesday at 3:30; prayer service at 8:00.

Grace Church — Rev. C. C. Cain, pastor—Supnday school, 2:30; preaching service, 10:30 a. m., with probationers' class immediately following; Epworth League at 7:00; preaching service at 7:45.

Mt. Zion A. M. E. — Rev. J. W. P. Collier, pastor—11, preaching; 12:15, class meeting; 6:45, Christian Endeavor Society meeting; 8:00, preaching.

Roman Catholic.

St. Mary's—Rev. Bernard M. Bragg, rector—Masses, 6:30, 7:30, 8:30, 9:30, 10:30 a. m.; vespers at 3:30.

St. Joseph's—Rev. Father Peter J. Hart, rector—Masses at 8:30 and 10:30 a. m.; Sunday-school at 3:00; benediction of the blessed sacrament at 3:30.

Congregational.

Congregational Church—Rev. C. L. Goodrich, pastor—Preaching at 10:30; Sunday-school at 11:50; Young People's Service at 7:30.

Swedish Pilgrim Church—Rev. Gottfrid Sjodiom, pastor—1030, Sunday-school 4:30, young people's meeting; 8 p. m., preaching.

Friends.

Meeting house, Watchung avenue and Third street—Meeting First-day at 11:00.

Lutheran.

St. Peter's Lutheran—Grove street and Mercer avenue—Rev. Charles E. Moldenke in charge—9:30, Sunday-school; 10:30, preaching in English first Sunday in month.

Swedish Lutheran—East Seventh street—Stated supply, Rev. Karl Anderson; service at 8 o'clock.

First Church of Christ, Scientist.

Babcock Building, 240 West Front street — Services, Sunday-school, 9:45; service at 11 a. m.; Wednesday, 8 p. m.; reading-room open daily from 2 to 5 p. m., except Sundays and legal holidays. Lesson sermon for tomorrow, subject, "Adam and Fallen Man;" Golden text, First Corinthians, 15:22, "As in Adam, all die, even so in Christ shall all be made alive."

Unitarian.

All Souls, Park Avenue—Services at 10:45, Sunday-school at 11:45; Rev. John Baltzly will preach.

Not Classified.

Salvation Army—Public services at 1:30 a. m. and 8:00 p. m.; 2:30, Sunday-school; 6:30 Young People's Legion.

Plainfield Rescue Mission—John LeMatty, superintendent — In W. C. T. U. rooms—8:00, gospel service, Sundays and every week night except Wednesdays.

Italian Mission, 409 East Third street, Aurelio R. Mangione, pastor—Morning service, 10:30; Sunday-school, English and Italian, 2:30; evening service, 8 o'clock.

Evona Chapel—3:00 p. m., Sunday-school 7:00, C. E. Society meeting; 8:00 p. m., gospel address.

W. C. T. U.—Madison avenue—4:00 p. m., gospel temperance service.

International Bible Students' Association—Bible Class meets Sunday morning 10:30 for Berean Bible study, at 436 West Fifth street; Wednesday evening 8:00, prayer and testimony, 103 New street; Friday evening, 8:00, study; 436 West Fifth street; all interested in Scripture studies are invited.

THE PLAINFIELD THEATRE

The last word in motion photographic art comes to the Plainfield Theatre, Monday and Tuesday, November 9 and 10. Gabriele d'Annunzio, who is unquestionably Italy's foremost dramatist, wrote and personally staged the photo spectacle "Cabiria." Experts in motion photography predict a new epoch with the introduction of this remarkable film which is a historical vision of the third century, B. C., immediately after the close of the first Punic war. It has never been equalled for real splendor and barbaric magnificence. Its cast is composed of the best known players of Rome and the ensembles, mobs and armies number over seven thousand people. d'Annunzio has taken as a basis of this story the strife between Carthage and the Romans, at the time Hannibal took command of the Carthaginian forces, and surprised his antagonists by crossing the Alps with his army. The romance of "Cabiria" is fictional, but the action and main facts historical. "Cabiria," the title part, is the principal character of the scenario. The name means "one rescued from the flames" and "Cabiria" an infant child, taken prisoner during the eruption of Mt. Aetna, is sold into slavery. The High Priest of the Temple of Moloch was the purchase and the infant is kept with others until the time arrives for her to be sacrificed to Moloch, whom the Carthaginians worshipped as the God of Fire. She is saved by a young Roman "Fulvius" and her experiences and sensational escape with the assistance of a veritable hercules, form the nucleus of the plot. Matinees will be given daily beginning with the opening, and a popular scale of prices will prevail during the special engagement.

Are You Out of Work?

If you want something to do leave your name at the Mayor's office, City Building, North Avenue. tf

THE DAILY PRESS IN LINCOLN will be found on sale or delivered to any address every afternoon by E. Purvis, newsdealer.

Headquarters for

GIBSON'S

RYE

E. C. WESCOTT,

115 East Front Street

REAL ESTATE INSURANCE

MANNING & CURTIS

106 DEPOT PARK

Lung Protectors

RUSSIA WOOL PROTECTORS
WOOL AND CHAMOIS
PRICES 65c TO $1.00

Get one today and avoid taking cold.

SCHREINER BROS.

Prescription Druggists. Park Avenue, corner Second Street.

ORGANIZED 1875

No Argument Is Needed

To convince people that our Fire and Burglar Proof Vault is the Safest Place for their valuables.

Come in and inspect our Modern Vault and you will see why it affords Absolute Protection.

Safe Deposit Boxes for rent

$5.00 AND UP PER YEAR

ORGANIZED 1875.

CITY NATIONAL BANK

PLAINFIELD, N. J.

Telephone 4700 Stuyvesant

The John Wanamaker Store

Broadway at Ninth, New York

Reviving the Art of Home-Dressmaking

These days many families are going back to the old-fashioned custom of bringing a dressmaker into the home and making up the season's clothing. To emphasize the Wanamaker service in supplying the needed materials for this purpose, we make

Monday a "Yard Goods" Day

Dress goods, silks, laces, trimmings, linings—all will offer something UNUSUALLY GOOD, in addition to their regular fine stocks.

54-in. Heavy Wool Velour Coatings, 85c Yard

At a conservative estimate, equal to our $3.75 qualities. Black, navy, blue, seal brown and taupe. All sponged and shrunk ready to be made into warm winter coats for women, girls and children.

54-in. Suiting Chinchilla, 85c Yard

A smart material for tailored suits. It equals our usual $2.50 grade. Black, navy, seal brown and taupe. Sponged and shrunk.

Main Aisle and First floor, Old Building.

52-in. Black French Broadcloth, Special at $1.50 Yard

Direct purchase from a leading French maker.

54-in. Black Imported Venetian Cloth, $1.60 Yard

A quality that cannot be replaced later even at its regular price of $2 yard. Rich dull finish.

48-in. Black Jacquard Serge, $1.10 Yd.

This price is just half the usual retail price of this substantial fabric.

54-in. Black Moire Poplin, $1.10 Yd.

A superb quality that is hardly more than one-third its former price.

Black Broadtail Fur Cloth, $2.90 Yd.

A trade miscalculation brings this $8 quality to sell at $2.90. Broadtail fur cloth is the most luxurious fabric of the season for long coats, jackets, muffs, neckpieces and trimmings.

First, floor, Old Building.

Velveteen Dress Corduroy, 58c Yd.

In charming shades of navy blue, brown and other stylish shades. Subway floor, Old Bldg.

39-in. Silk-and-Cotton Ratine, 28c Yd.

A charming fabric which usually sells at 68c yd. A few thousand yards have been secured to sell at 28c yard.

White and the prettiest colors for house and street dresses. Main Aisle, Main floor, Old Bldg

36-inch Lining Satin, 68c Yard

A guaranteed quality that will make pretty soft linings for coats, wraps and suits, or for foundations for evening frocks. White, tan, pink, red, brown, cadet blue, navy, rose, cream, four shades of gray, light blue and black.

Exceptional Long Cloth, $1.35 Piece

This smoothly woven long cloth usually sells at $2 the piece. All 36 inches wide. 12 yards to the piece. First floor, Old Building.

Black or White Silk Net, $1 Yard

A charming striped kind—very much in demand these days of fluffy evening frocks, long tunics and airy ruffles. Identical quality is even now in our stocks at $1.75 yard and this has been reduced to meet the price of this special purchase.

Stripes are different widths. Net is 40-in. wide.

Lace Flouncings, $1 Yard

They have been $1.25 to $5.25 yard, and the majority are the $2.50 and $5.25 grades. Delicate embroidered nets, dainty shadow laces and ever so many lovely novelties in the collection.

No woman or girl contemplating a new evening gown will want to miss this opportunity.

18 to 45 inches wide. Odd lengths. White and cream.

All-linen German Cluny Lace, 15c yd.

German cluny is not hand-made, but the designs are all those of hand-made laces. This special lot contains mostly 3 and 4 inch edges, but some matching insertions.

First floor, Old Building.

"Your Dress Trimmings Are the Most Beautiful in New York"

Everywhere we hear this. We are glad because the great majority are our personal selections from Paris and of course will be found nowhere else.

The attention of women who want individual gowns is called particularly to the

—Black braid trimmings for military costumes
—frogs, tassels, hand-made ornaments and black braids by the yard in all widths.
—Black spangled and jetted trimmings.
—Opalescent spangled flouncings, bands and ornaments for evening gowns.
—Exquisite metal trimmings.

Something here that will make every costume more distinctive and beautiful.

At the Head of the Grand Staircase, First floor, Old Building.

SILK ROTUNDA OFFERS

1,000 Yards Black Duchesse
$3.50 Its Lowest Price Heretofore
Monday, $1.85 Yard

Part of a very large purchase of the finest silks woven in America.

It is soft, very lustrous and fully 54 inch wide. Raven black.

Main floor, Old Building.

Three Best Sewing Machines for the Money

$25, $30 and $35 are the prices of Wanamaker Sewing Machines, and a woman makes no mistake in getting any of the three. The name "Wanamaker" insures durability, easy-running mechanism and all the late improvements that are worth while.

Wanamaker "Long Shuttle," the type many women are used to, with automatic tension, for drawers and drop head. **$25.**

Wanamaker Rotary, generally considered a faster machine than the long-shuttle type; drop head, automatic lift, automatic tension, top-oiling and many other helpful devices to expedite sewing. **$30.**

Wanamaker Rotary with improved case—Preferable for its looks, as its case is very handsome, with swell front. **$35.**

Other styles of machines, **$15** to **$60** each.

Subway floor, New Building.

A Well-Known Brand of Women's Underwear

Specially Priced

For this week only, beginning with Monday, November 9th, a certain greatly-liked brand of women's winter weight underwear will be sold at less than usual.

This low price comes through a special arrangement with the manufacturer.

The underwear is a fine winter weight ribbed cotton—every garment is hand-finished and well proportioned.

Vests or tights, 35c each, usually 50c.
Extra sizes, 50c, usually 65c.
Combination suits, 75c, usually $1.
Extra sizes, $1, usually $1.25.

Main and Subway floor, Old Building.

Thirty-five Different Styles of

Women's Dresses Very Specially Priced---$19.50 and $25.00

Two, three and four of a kind dresses, freshly taken from our higher priced stocks and reduced because we are not going to duplicate them.

18 Styles now $19.50—they were $25 to $35
17 Styles now $25—they were $35 to $45

Serge, broadcloth, satin, charmeuse—even a few of fine yelveteen. Among them copies of charming models by Premet, Cheruit, Bechoff-David and other French dressmakers.

Black and colors. Sizes 34 to 42.

Long waists, high waists, normal waists.

Pleated tunics and wide-flare skirts.

All sorts of pretty touches which we especially planned so that these fashions in our own stocks would be particularly interesting to well-dressed women.

And now comes the opportunity to get the last few-of-a-kind at a saving.

Beginning Monday morning.

Second floor, Old Building.

The John Wanamaker Store

CHRISTIAN FIELD.

The winter schedule of services at Warren Chapel will go into effect tomorrow with the Sunday school meeting at 9:45 and the preaching service at 11 o'clock.

Rev. Henry Mesier, rector of St. Stephen's church, Netherwood, will preach a special sermon tomorrow morning on the subject "The Discouragements of Children."

A. C. LaBoyteaux will conduct the W. C. T. U. service tomorrow afternoon at 4 o'clock.

Rev. Dr. Charles E. Herring, pastor of the First Presbyterian church, has announced his sermon subjects for tomorrow as follows: morning, "A Year of Intercession;" evening, "Socialism; Promise or Menace."

Rev. Kenneth McArthur, of New York, son of the well known Rev. Dr. Robert Stewart McArthur, will preach tomorrow at the Park Avenue Baptist church, morning and evening.

J. D. Loizeaux will speak at the Rescue Mission tomorrow evening. Mrs. Henry Parker, of the borough, will be the soloist.

Rev. Frederic L. Greene, pastor of Hope Chapel, will continue his series of special sermons on "Workingmen and the Church" at the service tomorrow evening, at which time his topic will be "Men and Human Brotherhood." All working men unaffiliated with other churches are invited to atend. Frederick H. Andrews will be the speaker at the morning service.

Rev. John Y. Broek, pastor of the Trinity Reformed church, will preach tomorrow morning on "The Gospel Bells;" evening, on the "Precious Stones."

BEST WAY TO PROTECT LAWNS

Application of Properly Rotted Manure in Late Fall Suggested.

METHOD OF TREATMENT

Should Not Be Used Until After Frosts Have Stopped the Growth of Grass—How to Treat Bare Spots.

Washington, D. C., Nov. 7—To stimulate the growth of a lawn and to improve its appearance for the following spring, no better treatment can be recommended than the application of properly rotted manure in the late fall, according to the United States Department of Agriculture's specialist. This application should not be made until after the frosts have stopped the growth of the grass. Ten to twenty two-horse loads should be applied to the acre, according as the soil is more or less rich.

It is most important that the manure should be thoroughly rotted before application so that all weed seeds are killed; otherwise damage done by weeds will more than offset the fertilizing value of the application. Manure really needs careful handling before it is suited for spreading over the lawn. Unless it is properly "composted" it may have most of its valuable constituents destroyed by improper handling. To "compost" manure properly it should be treated as follows:

Pile all manure in heaps with alternate layers of sod or other litter. Keep it wet enough so it will not burn. Let it stand a whole year through summer and winter, forking it over two or three times during the year. It will then be ready for use on the lawns and danger from weed seeds will be minimized.

Ground bone meal and wood ashes—Many people object to the use of manure at all, not only because of the danger from weed seeds, but because of its unsightly and unsanitary appearance. These will undoubtedly prefer to use something else, and the most economical substitute is finely ground bone or bone meal. This should be applied at the rate of from 500 pounds to one ton per acre, according as the ground is more or less rich. It should cost between $25 and $30 a ton.

With the bone meal, it is desirable to use double the quantity of wood ashes. These ashes contain considerable lime in a very desirable form, as well as other valuable elements. However, they are apt to be more or less costly.

Ordinarily muriate of potash would be found more economical than wood ashes, although the potash does not contain the lime which the other fertilizer imparts to the soil. On account of the European war, the potash may prove more difficult to obtain than the wood ashes. Only one-tenth the quantity of potash should be used as of bone meal.

The potash may be sown separately or mixed with the bone meal as desired. The same is true of wood ashes is these are used instead of potash. All applications should be made before the ground freezes permanently for the winter as otherwise the fertilizer may be largely washed from the soil before it has a chance to become incorporated with it.

In regions where cottonseed meal may be obtained at a price not over $25 per ton, it may be used satisfactorily in the place of the ground bone. Tankage and fish schapa are even richer in imoprtant elements than ground bone, but are frequently in bar mechanical condition for handling (that is, they contain hair or other foreign coarse matter). Their bad odor also makes them objectionable.

Prepared sheep manure is an excellent dressing. As it has been sterilized by drying and rendered odorless, there are not the objections to it that there might be to ordinary manure. Its one drawback is expensiveness.

To protect worn places. If there are any parts of the lawn which will be tramped over when they are not frozen, and especially when snow is melting there, these parts should be protected to prevent persons from cutting across. Tramping on the turf when it is covered by slush or snow is as destructive to a lawn as almost anything else.

It is hardly necessary to say that nothing will be gained by scattering grass seed on the lawn at this season.

RECEIVES PENNANT.

Iona Council, No. 14, Daughters of Pocontas, was agreeably surprised at its session Thursday evening, when Mrs. Charles L. Holstein, keper of the records, presented the lodge with a silk pennant as a gift from the Great Council of the State for having secured the largest gain in percentage of membership during the course of the past year. The pennant was awarded the local fraternity at the recent State convention at Asbury Park, where Mrs. Agnes K. Clarke was the representative of Iona council.

LODGE NOTE.

Old Glory Council, Daughters of Liberty, will hold a social following its meeting this evening, at the Babcock building.

MURDERER SCHMIDT'S APPEAL MONDAY

Argument for New Trial of Priest Will Be Made in Supreme Court of N. Y.

New York, Nov. 7.—Argument on the motion to grant a new trial to Hans Schmidt, the Bavarian priest now in the death house for the murder of Anna Aumueller on the night of September 2, 1913, will be heard Monday in the criminal branch of the Superior Court. The defense will produce what is claimed to be new evidence as to the death of the girl, and the substance of this evidence has been furnished the district attorney's office by Attorney Koolble.

Schmidt, who had been exercising the functions of a Roman Catholic priest in New York for nearly three years, despite the fact that he was not registered in any diocese, confessed to Inspector Faurot, Coroner Geinberg and Deacon Murphy, deputy assistant attorney, on September 14, 1913, that he had cut the throat of Miss Aumueller, sawed the body into nine pieces and dropped the bundles containing them into the Hudson River from a ferryboat.

Schmidt, in confessing the crime, is alleged to have said: "I was commanded by my patron saint, St. Elizabeth of Hungary, to offer a sacrifice; like the sacrifie of Abraham, it must be one of blood. St. Elizabeth also told me that in order to consummate the sacrifice, I must drink some of the blood of the offering. So I killed Anna Aumueller, and after I had done so, drank some of the blood in order to consummate the sacrifice."

The murderded girl was a Hungarian, 20 years old, who had come to New York to better her condition. She was a servant, and while employed at the rectory of St Boniface church, met Schmidt, then the priest of the parish. The couple obtained a marriage license, and Schmidt in his confession said he had performed the marriage ceremony himself. The girl was established as his wife in a cheaply furnished flat, where she was slain and dismembered.

Schmidt told how he had gone to a second-hand store and bought a butcher knife and a small carpenter saw. These implements he had with him when he entered the little flat and found the girl asleep. He concealed the saw and knife before he turned on the gas, for fear his intended victim might awaken. When he found her fast asleep with her throat exposed, Schmidt crept to the bed, drew the knife across the throat of the sleeping girl, and, as he said, "she never knew what happened." He dragged her to the bathroom, where he set about the task of dismembering the body in the bathtub. He removed the head first, using the knife and saw. Then he severed the upper part of the trunk, then the arms and legs. He wrapped the parts in brown paper and tied them with wire.

The following morning, Schmidt confessed, he left the flat and completed the work of wrapping the bundles and washing the room, and proceeded to carry out his plan of disposing of them. He took the head to a ferryboat and while crossing threw it overboard. The other parts were disposed of in similar manner. Schmidt then went to his candidate the blood stains in the flat, and was successful in part. He took the mattress to a neighboring unoccupied plot of ground and burned it without exciting any attention. The murder tools were left in the flat.

The murder was a two weeks' mystery in New York, and the only clue was a pillow-slip in which a part of the body had been wrapped. The makers traced the case to a New York store, and it was found that Schmidt had bought a bed and some bed clothing there. Night and day the police watched the flat, but no one came. The police finally broke into the flat and the evidence of the crime was found.

Schmidt is 34 years old, of dark complexion, medium height and is well set up. The Catholic clergy believe the man is insane, and that the credentials which he presented here were forgeries. The man seemed to be devout and he was allowed to say mass, although he was never officially admitted into the diocese.

CHARMING RECITAL ENJOYED

(Continued from page 1)

singers. Mr. Trumpe seems to realize that his concepts of Frank Rogers, not that of Caruso, and sureness of tone, finish and restrained emotion make his future already very promising. Still a student of the National Conservatory, Mr. Trumpe does that institution great credit, and no less credit is due William Holmes, the local teacher, to whom this young singer is indebted for his production of tone. The songs best illustrating Mr. Trumpe's finest characteristics were Griggs' Ein Schwan, Die Nachtigal by Brandt very rich and poetic, and Massenet's famous Elegie, for which Oscar Wasserberger rendered a very sympathetic violin obligato.

Too much praise cannot be given this young player unless one remembers that too much praise alone might spoil such promise. At present his poise is wonderfully unselfconscious. His [illegible] of to[illegible]manship as a whole are marvelously developed, while his feeling and fineness of taste would put older virtuosos with recognized standing to blush. A pupil of Mittell, this boy may reach the position of Kreisler himself, whose Liebesfreud [illegible] last night with a charm like the Pied Piper's in its bewitching waltz rhythm.

After the recital the guests were invited to meet the artists at an informal reception arranged by the patronesses. Every one enjoyed this unique addition greatly.

The patronesses were: Mrs. M. S. Ackerman, Mrs. A. H. Atterbury, Mrs. E. G. Belcher, Mrs. S. S. Carvahlo, Mrs. W. G. Cook, Miss Curtis, Mrs. A. E. Faber, Mrs. H. A. Fisk, Mrs. Howard Fleming, Mrs. J. F. Harmon, Mrs. E. H. Hatch, Mrs. H. D. Hibbard, Mrs. O. H. Howell, Miss Huntington, Mrs. Howard Huntington, Mrs. G. D. Hallock, Mrs. L. W. Hallock, Mrs. Charles L. Hyde, Mrs. Louis K. Hyde, Mrs. Harry Johnson, Mrs. C. G. E. Larsson, Mrs. H. V. Lewis, Mrs. Caroline Lincoln, Mrs. S. D. Lounsbury, Mrs. C. W McCutchen, Mrs H. A. McGee, Mrs. H. L. McGee, Mrs. Pierre Mali, Mrs. George Megrew, Mrs. M. E. Perkins, Mrs. H. R. Phillips, Mrs. W. L. Righter, Miss Alice Smith, Mrs. Ed. A. Stevenson, Mrs. E. Vicars Stevenson, Mrs. P. H. Stewart, Mrs. C. B. Tyler, Mrs. W. S. Tyler, Mrs. L. W Timpson, Miss M. VanBoskerck, Mrs. W. S. Veysey, Mrs. Leonard Waldo.

ROYAL BAKING POWDER

Absolutely Pure

Made from Grape Cream of Tartar

NO ALUM

TEMPERATURE REPORT.

The temperature report from The State Trust Company today is as follows: 9 a. m., 48 degrees; 11 a. m., 51 degrees; 12:30 p. m., 56 degrees.

--Advertise in the Daily Press.

ADVERTISED MAIL MATTER

A. E. Heagland, P. M.

Plainfield, N. J., Nov. 2, 1914.

MEN.

Rosario Aiosa, Cladwin Bonton, Henry Bodenheimer, Edward W Berger, The Messrs Brown, Continental Commercial National Bank, W L Campbell, Chas D Clark, F L Cregar, Russell Davis, Henry T Eaton Esq, O E Fuller, Mr Hall, William G Hathaway, Harry Franklin Helwig, Edward Hill, R W Horn Jr, James H Jones, Sam P Johnson, Fred L Kelly, J Kenney, F Lesneski H E Martineau, Richard C Mann, J A Morgan, Arthur Morey, Amen McDermott, Irvin Richardson, J S Rosencrantz Esq, Frank Radlof, William Schooley, Harold Stockton, Mr and Mrs H B Smith, Lewis Sharp, Chas Sauracker, The E & E Realty Co, James Tondy, N L Tilney, Hugh A Todd, Mr and Mrs Martinus Thomson, Mr and Mrs B L Williams, S H Williams, J P Wiles, F M Warren.

WOMEN.

Mrs C Acker, Mrs Charles P Anderson, Mrs L J Bucklyn, Miss Anna M Bird, Mrs A Becker, Miss Lillian Bonetti, Mrs Nellie Barnes, Mrs R Carpenter, Mrs Mary Coleman, Mrs A Danker, Miss Elizabeth Davis, Mrs William Deutscher, Mrs F C Dunham, Miss Willette Greenwood, Mrs P W Fisher, Mrs Sanford T. Gladding, Miss Mary Hart, Miss Andy Hayward, Miss Emma Henderson, Mrs E Hussey, Mrs V Irish, Miss Hilda Johnson, Mrs Robert Wood Johnson, Miss Caroline E Johnson, Miss L Kerney, Miss Mollie Lundy, Mrs T Lindsay, Mrs R Laing, Miss Anna Lammers, Mrs Owen McDermott, Mrs D Maclain, Miss Mayme Meyers, Mrs J Reilly, Mrs T Reading, Mrs William Runkle, Mrs William Saxton, Mrs W Seals, Mrs J Sheppard, Mrs Wm Seward, Mrs J Shea, Mrs J Stapleton, Mrs J Swisher, Mrs S Snare, Mrs Hans Teans, Mrs N VanFleet, Mrs S Vincent, Mrs H Wood, Mrs L W Windham, Mrs J Williams, Mrs S Winans, Mrs F Willard, Mrs C Walden, Miss Annie Wankir.

"Please say advertised."

FLANKED

IN THE SPORTING SPOTLIGHT

PATERSON TAKES POSSESSION OF TOP RUNG IN ELKS' RACE

Averages Indicate That Some Shakeups Have Occurred During the Week—Plainfield Was Idle and Still Holds Last Place—Taylor Holding Fast to First Place in the Individual Standing—Leick, of Newark, Took a Big Drop—Jersey City Now a Runner-up.

Plainfield pinners experienced their first week of inactivity in the Senior Elks' Bowling League during the past seven days, the compilation of averages for the week leaving them perched firmly in the cellar berth in company with the Brunswickers. By virtue of their success in two series in which they have indulged this week, the Paterson antlered wood splitters have climbed from second to first place, now having an undisputed grip on the coveted top run. Jersey City representatives are closely pressing the Silk City leaders, being one game in the rear. New York and Newark, the former tied for first place with Jersey City last week, are tied up in a knot for third place, each having dropped seven and won five. Harry Taylor still covets the honor of being high individual leader with a mark of 200.2, having fallen from his 206.4 of last week. In the Paterson tribe's first series of the week, Taylor took a decided slump but managed to climb back into the 200 class last night, and maintain his lead. Erler, of Newark, continues to hold on to the runner-up title, but has fallen from 202.3 to 198.1 during the week. Leick, of Newark, who was third last week, has fallen to seventeenth position, his drop being one of the biggest recorded. A. Walters has taken possession of the rung he occupied.

Wasserman, of Jersey City, took a big leap toward the individual high score mark of 257, held by Williams, of Newark, when he recorded a 245 last night. Although he did not bowl during the week, Captain Bill Nash, of Plainfield, remains in tenth place and is third in the high individual score race.

ELKS' LEAGUE RECORD.

	W.	L.	H.S.	Ave.
Paterson	9	3	947	885.11
Jersey City	8	4	1058	938.1
New York	7	5	1029	907
Newark	7	5	1016	915.5
Rutherford	6	6	959	876.1
Hoboken	6	6	925	884
Rahway	4	5	912	835.7
Elizabeth	3	6	1023	868.2
New Brunswick	2	7	978	907.1
Plainfield	2	7	958	889.2

Individual Records.

	G.	H.S.	Ave.
Taylor, Paterson	12	226	200.2
Erler, Newark	12	236	198.1
A. Walters, Paterson	12	243	194
Russell, Jersey City	6	225	192
McCartney, Hahway	9	226	191.4
Harkins, New B's'k	9	237	190.3
Corydon, Jersey City	12	226	189.9
L. Westphal, New Y'k	12	235	189.3
Miller, Hoboken	12	226	189.3
Nash, Plainfield	9	247	189
Wright, Jersey City	12	232	188.11
A. Westphal, New Y'k	12	225	187.6
Wasserman, J. C.	12	245	187.4
Williams, Newark	12	257	187.2
Clauss, Elizabeth	9	232	186.6
Mahlenbock, J. C.	12	222	186.2
Leick, Newark	12	214	186.2
Hausin, Paterson	12	225	185.4
Johns, New York	9	222	185
McCormack, New B's'k	9	202	184
Earle, Hoboken	12	210	182.9
Maloney, Elizabeth	9	205	182.6
Roth, Paterson	6	209	179.5
Murphy, Jersey City	6	209	179.5
Coyne, New B's'k	9	220	179.2
Greenwald, New B's'k	9	212	179
W. Walters, Ruther	12	216	177.3
Kiely, Plainfield	9	213	176.5
Campbell, Plainfield	9	212	176.2
Wessel, New York	12	216	176
Weingarth, Newark	12	211	176
Blatz, Plainfield	8	202	175.5
Starr, New York	12	218	175.3
Vail, Plainfield	7	210	175.1
Burton, New B's'k	9	189	174.5
Bock, Elizabeth	6	233	173.3
Nolte, Elizabeth	9	203	172.6
Duffy, Hoboken	12	210	171.5
Oakes, Rutherford	12	210	170.10
Koops, Rahway	9	192	170.2
Widmayer, Ruther d.	12	203	169.8
Ernest, Paterson	12	188	168.4
Albright, Rahway	9	203	168.3
Hinton, Newark	12	199	167.8
Branda, Hoboken	11	224	167.2
Wright, Paterson	7	180	167.1
Eppel, Hoboken	9	188	165.3
Waldorf, Plainfield	3	181	165.1
Clark, Rutherford	12	203	164.4
Pringle, New York	3	182	161
Blythe, Elizabeth	3	169	160
Romary, Paterson	6	186	158.2
Langton, Rahway	9	200	157.7
Gathman, Elizabeth	9	184	157.2
O'Gorman, Paterson	5	193	157.1
Hamblin, Hoboken	5	211	152
Schmidt, Rahway	9	174	148

PATERSON PINNERS TOOK THREE FROM ELIZABETH

Two Elks' league bowling matches were decided last night, the Newark team taking two games out of three at Rutherford and the Paterson quintet, at home, winning three games in a row from Elizabeth. The Patersonians, by their triple victory, were able to pass Jersey City and take first place in the race. They rolled in consistent form, with three totals well over the 900 mark. Here are the scores:

ELIZABETH.			
Maloney	168	205	161
Gathman	162	162	153
Nolte	196	167	155
Blythe	169	149	162
Clauss	195	232	162
	890	915	79
PATERSON.			
Ernest	178	171	157
Roth	181	179	171
Wright	161	158	168
Hausin	198	216	225
Taylor	191	214	22
	909	938	94

BASKETBALL CHALLENGE.

The Marion basketball team of Paterson, middleweight champions of Passaic county, a traveling team, would like to book games with teams of like strength. Any team that would like to arrange a game of series of games with the Marions can do so by writing at once to M. J. McGravey, manager, 12 Mary street, Paterson, stating guarantee.

NEWARK BILLS TAKE TWO GAMES AT RUTHERFORD

After accounting for two totals over the 900 mark, and capturing the first two games on the Rutherford alleys without much trouble, last night, the Newark Elks dropped to 754 in the final contest, and were overwhelmed by the home quintet. Weingarth led the Newarks with 211, Howard Williams had 210, and Dick Erler 201. A. Walter was high for Rutherford with 202. The scores:

NEWARK.			
Williams	170	210	147
Leick	161	181	147
Hinton	161	171	129
Erler	201	188	167
Weingarth	211	159	164
	904	909	754
RUTHERFORD.			
A. Walter	202	193	190
Clark	131	195	139
W. Walter	183	160	134
Widmayer	150	155	174
Oakes	176	146	183
	842	849	820

BRUGGY THE STAR.

Gloversville downed Paterson in a New York State Basketball League tilt at Gloverville, in the regular weekly contest. The final score was 43 to 25. The feature of the contest was the excellent shooting of Frank Bruggy, who scored twelve points, which was the highest of the match. He also played an excellent passing game.

If You Don't Mind

being laughed at when you ride an antiquated wheel—if you are willing to go way back, etc.—all well and good; but if you desire to be the object of favorable comment, instead of unfavorable criticism—to say nothing of being comfortable, it will be well for you to see our latest bicycle inbringings.

WE CARRY A FULL LINE OF HUNTERS' SUPPLIES.

LEO ZEISEL'S

222 WEST FRONT STREET.

Next to Proctor's.

M'INERNEY COPPED ALL BUT ONE GAME

Made a Clean Sweep Over Wilson and Took Two Games From Cannon.

Two pinners benefitted by the games played in the Knights of Columbus bowling tournament, last night, and one player lost all six games. McInerney won five and lost one, while E. Taylor won four games and lost two. Miles Wilson came out on the short end of every game he played and Cannon secured an even break.

In the first match of the night Taylor took all three games from Wilson and the second was the only hard one of the match. The score of the first was 181 to 155, and after that Wilson went after the second game and pinned for a 232, but Taylor came out three points to the good, his score being a 235, which was high score of the night. McInerney took the first and third games from Cannon, the last one being a hair raiser. The score of the first game was 217 to 159 while Cannon took the second, 201 to 190. Only one point separated the two scores at the end of the deciding game. McInerney had 171, while Cannon was credited with 170.

Cannon turned around in the next match with Taylor and took two games out of the three, his opponent taking the second. The last game of this match was very close, seven points being the difference in the scores. Wilson was again the victim of three defeats, the games going to McInerney. The first game was very close, the final marks being 165 to 163, while the other two were easily McInerney's.

The scores:

E. Taylor	181	235	191
M. Wilson	155	232	164
Cannon	159	201	170
McInerney	217	190	171
E. Taylor	164	186	192
Cannon	201	168	199
M. Wilson	163	174	144
McInerney	165	191	180

ELIZABETH EAGLES WON THREE AT SOMERVILLE

Elizabeth Eagles went to Somerville, last night, and defeated the team of that place in three straight games by wide margins. Two of the home team's scores were below 800, while the Elizabeth pinners made scores of 898, 898 and 851. Bleicher, of Elizabeth, made high score of the night with a 221 in the last game. The scores:

SOMERVILLE.			
Roller	149	163	128
Hardgrove	138	140	141
Schenck	139	164	171
Fallon	146	155	132
Schaub	200	179	176
	772	801	748
ELIZABETH.			
G. Bleicher	189	180	221
G. Craig	196	159	141
Metzler	175	192	144
Keller	143	197	179
Bock	195	170	166
	898	898	851

PAUL COLLIER WILL AGAIN COACH N. P. H. S. QUINTET

That the North Plainfield High School basketball team is again to have the services of Paul R. Collier, who coached the team through a championship series last season, was the report given out in the borough this morning. Collier has consented to take the team in charge again and will probably start in next week.

His coaching last season was a big factor in winning the championship and he will undoubtedly put out a good aggregation this year, although severely handicapped by the loss of players.

WESTFIELD HIGH SCHOOL ELEVEN HAS DISBANDED

Owing to the bad luck which has followed the team from the beginning of the season, the Westfield High School football team has disbanded for the season. More players have been injured this year than in any previous season of High School football. Out of the seven back field men on the squad there remains only one uninjured and eligible.

A few of the uneligible players together with the rest of the High School team that is in condition to play may play a few more games, but for the rest of the season there is little chance of any regular football in Westfield.

—Daily Press want advs. pay.

MRS. H. F. BROWN WON P. C. C. GOLF PRIZE

With Handicap of 22 She Won Prize in Field of Twelve Players.

With a gross score of 120 and a handicap of 22, Mrs. H. F. Brown won the eighteen hole medal play handicap women's golf tournament at the Plainfield Country Club, yesterday afternoon, with a score of 98. She was hard pushed by Mrs. Daniel Runkle, who turned in a net score of 99. She made 129 strokes and was handicapped 30. There were twelve entrants in the tourney and Mrs. H. R. Stockton, winner of several metropolitan tournaments this summer, was placed at scratch.

Mrs. Stockton turned in a 104 gross score, which was by far the best of the day, but with no handicap she lost the prize. The nearest gross score to her's was 116 made by Miss Beatrice Hedges.

The following scores were returned: Mrs. H. F. Brown, 120, 22-98; Mrs. Daniel Runkle, 129, 30-99; Mrs. A. M. Collens, 125, 25-100; Mrs. C. B. Tyler, 124, 22-102; Mrs. R. S. Rowland, 126, 23-103; Miss Beatrice Hedges, 116, 13-103; Mrs. H. R. Stockton, 104, 0-104; Miss Helen Harmon, 126, 22-104; Mrs. W. N. Avery, 121, 16-105; Miss Wharton, 134, 25-109; Miss Wildey, 132, 22-110; Miss Dorothy Fleming, 141, 30-111.

WESTFIELD BASKETBALL TEAM OPENS DEC. 8

Plainfield and North Plainfield High School basketball teams appear on the home schedule of the Westfield High School team that has just been issued by the manager. Both of the local teams will appear there for night games, the boroughites going there on February 5 and the city boys on March 12. The traveling schedule has not yet been announced.

The complete home schedule follows:

Dec. 8, Cranford, home.
Dec. 15, Leal's home.
*Dec. 18, Plio, home.
Jan. 6, Roselle, home.
Jan. 12, Nutley, home.
Jan. 15, Rahway, home.
Jan. 23, Kearny, home.
*Jan. 29, Alpha Sigma, home.
*Feb. 5, North Plainfield, home.
Feb. 12, Alumni, home.
*Feb. 19, Battin, home.
Feb. 22, Faculty, home.
*Feb. 26, Woodbridge, home.
Mar. 10, Summit, home.
*Mar. 12, Plainfield, home.
*Night games start at 7:45 p. m.

SPORTING NOTES

Shreveport Horse Show is a big drawing card at the gulf.

Football practice under arc lights is a Johns Hopkins innovation.

Boxing promises to be resumed in Chicago, if it can be kept clean.

Havana is too gay for Griffith, and the Old Fox will train his bunch in the South.

Sapper O'Neill is the latest boxer of the Australian crop to go to the front.

Havre de Grace racing opens Friday; Pimlico closes its eleven-day meet on Thursday.

Boston fight fans are to see Eddie Murphy and Jack Britton box Tuesday night.

Pat Moran will try to build up a brand new team at Philadelphia from a bunch of rookies.

Peanuts Scheibert claims to have won 54 fights before there was a decision against him; which is some record.

Walter Johnson spent his birthday this week considering offers to jump the traces and join the Federals.

Harry Smith, the two-mile champion runner of the A. A. U., has entered New York University.

Speaking of shooting, there are 42 colleges and 88 private schools and preparatory schools having rifle clubs.

A Denver syndicate offers twenty thousand for a match between Packey McFarland and Freddie Welsh for January.

Next week may develop a big row in the minor leagues, for much bad medicine is being brought to the annual meet at Omaha.

If Charley White loses to Freddie Welsh, Monday night, White's brother, who uses the name of Billy Wagner, will try to get a chance at the Englishman.

The Three I League is selecting two new clubs to fill in the holes left by Springfield and Dubuque.

Harvard rowing instructors have secured William Haines, coach of the Union Boat Club, to assist them.

Joe Murphy says that the race meeting at New Orleans, which opens January 1, will be a hummer. Murphy signed to manage the track for five years.

Soccer football is growing at the big colleges, and a sizeable schedule of games has been completed for this month and December.

A football coach in a side-car of a motorcycle, dashing around the field is the unusual sight at the University of Chicago. But its the same old Stagg.

When the A. A. U meets in New York a week from Monday, new rules may be adopted. The cadets and middies are to be exempted from registering, is the report.

COLLEGE FOOTBALL TODAY.

Harvard vs. Princeton, at Cambridge.
Yale vs. Brown, at New Haven.
Rutgers vs. Syracuse, at Syracuse.
Penn vs. Michigan, at Ann Arbor.
West Point vs. Notre Dame, at West Point.
Annapolis vs. Fordham, at Annapolis.
Bucknell vs. Albright, at Lewisburg.
Dartmouth vs. Tufts, at Hanover.
Amherst vs. Springfield Y. M. C. A. S., at Springfield.
Carlisle vs. Holy Cross, at Worcester.
Colby vs. Bates, at Waterville.
Colgate vs. Rochester, at Rochester.
Cornell vs. F. & M., at Ithaca.
John Hopkins vs. Gettysburg, at Baltimore.
Lafayette ve. Muhlenberg, at Easton.
New York University vs. Union, at Schenectady.
Penn State vs. Lehigh, at South Bethlehem.
Stevens vs. Rensselaer Poly, at Troy.
Trinity vs. Haverford, at Hartford.
Maine vs. Bowdoin, at Orono.
Pittsburgh vs. W. & J., at Pittsburgh.
Vilanova vs. Ursinus, at Collegeville.
Wesleyan vs. Williams, at Williamstown.

HOPE CHAPEL OPENER.

The Hope Chapel basketball five will start its season on its home floor tonight with the Acme Five, of Newark. The game will start at 8 o'clock.

THE DAILY PRESS IN DUNELLEN

will be found on sale or delivered to any address every afternoon by Edward Pennock, druggist and newsdealer.

—Jacob Gernert, newsdealer, Somerville, sells the Daily Press or will deliver it to your home each day.

HUNTING SEASON WILL GET INTO FULL SWAY IN JERSEY NEXT WEEK

Rabbit Season Opens Wednesday, November 10 and Many Local Nimrods Are Polishing up Their Guns for Annual Trips Into the Woods—Game is Abundant—Woodcock is Being Brought in Now—Pheasants Are Also Plentiful—Duck Hunters Are Now Out.

Many inquiries have been received at this office regarding the open season's for various kinds of game in New Jersey and the tabulated list published below supplies in resume form this information. The Jersey hunting season gets into full sway next Wednesday when hunters will go out after quail, pheasants, grouse, partridges, rabbits and squirrels. Many local gunners have taken out the necessary licenses and are polishing up their weapons for the month of shooting.

The woods in this part of the State are said to be abundant with this game and plenty will probably be found to reward the hunter for his tramps. Brant, duck and geese are now being sought by many nimrods in this section and the reports indicate that the shooters have been fairly successful to date. Woodcock is also being brought in now.

Wood Duck	No open season
Brant, duck, geese	Nov. 1 to Jan. 31
Rail, coot, gallinule	Sept. 1 to Nov. 30
Woodcock	Oct. 10 to Nov. 30
Black-breasted and Golden Plover, jack and Wilson snipe, greater and lesser yellowlegs	Sept. 1 to Dec. 15
Reed Bird, proposed U. S. regulation	Sept. 1 to Oct. 15
Wild Pigeon, dove, reed and rice bird	No open season
Quail, male, English or ring-necked pheasant, ruffled grouse, partridge, prairie chicken, Hungarian partridge	Nov. 10 to Dec. 15
Female, English or Ring-necked Pheasant	No open season
Rabbit and Squirrel	Nov. 10 to Dec. 15
Skunk, mink, muskrat, otter, trapping only	Nov. 15 to Apr. 1
Same, with fire arms in Salem County	Nov. 15 to Apr. 1
Upland Plover and Turkey	No open season
Fox	Dec. 15 to Mch. 31
Buck Deer with horns	Nov. 1 to Nov. 5
Does	No open season

BAG LIMIT:	Day	Season	Possession
Deer		1	1
Woodcock, quail, rabbit	10		10
Hungarian Partridge, Ruffled Grouse	3		3
Marsh Hen	30		30
Male English Ring-necked Pheasant	3		3
Duck	20		20
Geese and Brant	10		10

LICENSE:

Resident, $1.15; non-resident, $10.15.

GATES' QUINTET TAKES TWO GAMES ON ALLEYS

George Gates' bowling team defeated Culver's five on Gates' Somerset street alleys, last night. Only two games were played, as the third was not necessary to decide the series. The first game was a cinch for the home team as they had 845 to 770.

In the second game Culver's men took a brace and almost got away with the game, but the last men to bowl on each side decided the game. The scores ran very close, with Culver's team leading at the end of the fourth roll. Radin bowled 136, while Gates' anchor man, Luthman, hit the wood for 188, which put his team in the lead by a three point margin. The scores were 807 to 804.

The scores:

GATES' TEAM.			
Connoll	179	129	
Snyder	169	140	
Gates	138	180	
Clemons	193	170	
Luthman	176	188	
	845	80	
CULVER'S FIVE.			
Winters	157	149	
Lowrie	133	128	
Culver	155	189	
Myers	177	202	
Radin	168	136	
	770	804	

JOURNALISTIC OPINIONS

The election of Leighton Calkins as Mayor of Plainfield upon a platform of economy in all departments of city affairs, especially in the administration of the schools, may usher in a new standard in educational matters, and Plainfield will be watched with intense interest by the whole State. Plainfield has always stood for the best and highest in educational matters, and whether we have come to the time when a revised standard should be adopted is a matter of the greatest interest to every citizen of our State. Mr. Calkins is a man of rare ability and insight in all matters of public concern, and we shall follow his administration with the keenest interest, and it may be we will find much of profit in the experiences of our neighboring city.—Westfield Standard.

PLAINFIELD NEWS.

There is no better way to keep out-of-town friends informed as to Plainfield news than to mail to them from time to time a copy of The Press after you have finished with it, sometimes marking an article of special interest.

Better yet, you might send some one out-of-town a subscription to receive The Daily Press every day at the rate of 10 cents a week or $5.00 a year.

TIME TABLE
Plainfield Transit Co.

Auto Bus Service Between Plainfield and South Plainfield, Plainfield and Stirling, Plainfield, Warrenville and Mount Bethel.

PLAINFIELD and SOUTH PLAINFIELD

WEEK DAYS.

Leave Plainfield—6:30, 9:00, 11:45 a. m. x1:00, *1:30, 4:00, 5:00, 6:15, *7:00, 10:00, *11:15.

*Saturday only. xExcept Saturday.

SUNDAYS.

Leave Plainfield—9:00 a. m. 12:00 noon, 2:00, 4:00, 5:00, 9:00 p. m.

LEAVE SOUTH PLAINFIELD.

WEEK DAYS.

Leave South Plainfield—7:00, 9:30 a. m. 12:00 noon, 1:30, *2:00, *4:30, x4:45, 5:30, *7:15, 7:30, 10:50, *11:45 p. m.

*Saturday only. xExcept Saturday.

SUNDAYS.

Leave South Plainfield—9:30 a. m. 12:15, 2:30, 4:30, 5:30, 9:30 p. m.

LEAVE PLAINFIELD.

Leave Plainfield—6:25, 8:15, a. m. *1:00, 3:00, 4:30, 6:25, *10:00, *11:00 p. m. Sundays and Holidays, 9:00, 10:30 a. m., 3:00, 4:30, 6:30 p. m.

Leave Watchung—6:35, 8:25 a. m. *1:10, 3:10, 4:40, 6:35, *10:10, *11:10 p. m. Sundays and Holidays, 9:10, 10:40 a. m., 3:10, 4:40, 6:40 p. m.

Leave Stirling—8:50 a. m. *1:35, 5:00, *10:30 p. m. Sundays and Holidays, 11:00 a. m. 5:00 p. m.

Leave Warrenville—6:50 a. m. 3:30, 6:50, *11:30 p. m. Sundays and Holidays, 9:30 a. m. 3:30, 6:50 p. m.

Leave Mt. Bethel—7:00 a. m. 7:00 p. m. Sundays and Holidays, 9:45 a. m. 7:10 p. m.

PLAINFIELD, WATCHUNG, WARRENVILLE and MT. BETHEL.

WEEK DAYS AND SUNDAYS.

Leave Plainfield—6:25 a. m., 3:00, 6:25, *11:00 p. m.

Leave Watchung—6:35 a. m., 3:10, 6:40, *11:15 p. m.

Leave Warrenville—6:55 a. m., 3.30, 6:50, *11:30 p. m.

Arrive Mt. Bethel—7:10 a. m., 7:15 p. m.

Leave Mt. Bethel—7:10 a. m., 7:15 p. m.

Leave Warrenville—7:20 a. m., 3:30, 7:30, *11:30 p. m.

Leave Watchung—7:30 a. m., 3:45, 7:40, *11:45 p. m.

Arrive Plainfield—7:50 a. m., 4:00, 7:55, *12:00 p. m.

*Saturday only.

Sundays and holidays the bus will leave for Watchung, Warrenville and Mt. Bethel at 9:00 a. m., instead of 6:30. Other trips will be the same as week days.

PLAINFIELD and STIRLING.

Leave Plainfield—8:15 a. m., 4:30 p. m.

Leave Watchung—8:25 a. m., 4:45 p. m.

Leave Stirling—9:30 a. m., 5:15 p. m. :15 a. m., bus connects with 9:27 a. m. train at Stirling for Newark. 4:39 p. m. bus connects with 5:15 p. m. train at Stirling, from Newark.

SATURDAY EXTRAS ONLY.

Leave Plainfield—1:00 p. m.

Leave Stirling—1:30 p. m.

SUNDAY ONLY.

Leave Plainfield—10:30 a. m., 4.30 p. m.

J. W. CAMPBELL, Mgr., 310 Park Ave. 'Phone 130, Plainfield.

ARRIVAL AND DEPARTURE OF MAILS AT PLAINFIELD POSTOFFICE.

May 30th, 1914.

NEW YORK MAILS. Arrive—5:30, 6:40, 8:40, 11:45 a. m., 1:30, 2:30, 5:00, 5:30, 8:30 p. m., 12 midnight. Close—6:30, 7:45, 10:00, 10:45 a. m., 12 noon, 2:00, 3:50, 5.45, 7:45, 9:00 p. m.

SOMERVILLE AND EASTON. Arrive—8:40, 10:45 a. m., 12:45 and 7:08 p. m. Close—6:30, 7:45 a. m., 1:30, 4:30 p. m.

PHILADELPHIA—Direct. Arrive—5:30, 8:00, 9:40, 11:45 a. m., 12:30, 2:30, 7:00 p. m. Close—6:30, 11:30 a. m., 1.30, 3:50, 6:50, 9:00 p. m.

THROUGH FAST MAIL FOR EAST. Close—12 noon, 2:00, 3:50, 5:45 p. m.

DIRECT THROUGH FAST MAIL FOR WEST. Close—6:30, 11:30 a. m., 1:30, 5:00 and 9:00 p. m.

DIRECT SOUTHERN MAILS. Close—6:30, 11:30 a. m., 1:30, 7:00 and 9:00 p. m.

PENNSYLVANIA. West of Easton. Close—6:30 a. m., 1.30, 5:00, 7:00 p. m.

ELIZABETH—Direct. Arrive—5:30, 8:40 a. m., 1:30, 2:00, 5.30 p. m. Close 7:45, 10:00 a. m., 12 noon, 5:45, 9:00 p. m.

NEWARK—Direct. Arrive—5:30, 8:45 a. m., 1:30, 2:30, 5:30 p. m. Close—6:30, 7:45, 10:45 a. m., 12 noon, 2:00, 3:50, 5:45, 9:00 p. m.

WATCHUNG. Arrive—1.00, 6.45 p. m. Close—9:00 a. m., 5:30 p. m.

WARRENVILLE. Arrive—1:00 p. m. Close—9:00 a. m.

SUNDAY MAILS (office open from 7 to 10:30 a. m.

A. E. MORGLAND, P. M.

NEW JERSEY CENTRAL

TRAINS LEAVE PLAINFIELD.

For New York—2:10, 3:41, 5:08, 5:40, (5:52 except holidays), 6:27, 6:55, 7:... (7:26 except holidays), 7:41, 7:44, (7:55 except holidays), 7:58, 8:12, 8:30 (except holidays), 8:36, 8:42, 8:59, 9:29, 9:53, 10:26, 11:27, 11:52 a. m.; 12:34, 12:58, 1:44, 2:25, 2:39, 2:55, 3:12, 4.01, 4.14, 4.36, 5:39, 6:25, 6:47, 7:41, 8:27, 9:27, 9:30, 10:15, 10:56, 11:43 p. m. Sunday—2:10, 3:41, 5.40, 7:23, 7:58, 8:52, 9:34, 9:49, 10:37, 11:52 a. m., 12:39, 12:58, 1:28, 2:09, 2:15, 2:55, 3:17, 4:29, 5:34, 7:14, 8:13, 8:27, 8:35, 8:39, 9:27, 10.21, 10:36 p. m.

For Newark—5:08, 6:21, (7:05 through train to Newark), 7.41, 8:36, 9:29, 10:26, 11:27 a. m., 12:34, 12:58, 1:44, 2:39, 2:55, 4:13, 4:36, 5:39, 6:25, 6:47, 7:41, 8:27, 9:30, 10:36 p. m. Sunday—7:23, 8:52, 9:34, 10:27 a. m., 12:39, 12:58, 1:28, 2:09, 2:55, 3:17, 4:29, 5:34, 7:14, 8:13, 8:35, 8:39, 9:27, 10:36 p. m.

For Easton, Bethlehem, Allentown and Mauch Chunk—5:18, *8:20, 9:44, 11:27 a. m., 2:00, 5:24, 5.44, (6.59 to Easton) p. m. Sunday—5.19, *9:44, 10:57 a. m.; 1:58, 5:44, 7:05 p. m.

For Wilkesbarre and Scranton—5:18, 9:44 a. m., 5:44 p. m. Sunday—5:19, 10:57 a. m., 5:44 p. m.

For Red Bank, Long Branch and Asbury Park, etc.—2:41, 8:12, (9:29 Red Bank), 11:27 a. m., (12:34 Saturday only), (12:58 Red Bank only), (3:12 Red Bank only), 4:36, 6:25, 8:27, 11.43 p. m. Sundays—3:41, (7.58 Red Bank only), 8:52 a. m.; (9.40 Red Bank only), (2.15 Red Bank only), 3:17, (8:13 Red Bank only), 8:35 p. m.

For Atlantic City—2:41, 9:29 a. m. (12 34 Saturdays only), 3:12, Sunday—9:40 a. m. 7:15 p. m.

For Philadelphia—6:28, 7:39, 8:45, 10:03, 11:53 a. m., 12:42, 1:34, 2:45, 3:13, 6:44, 8:47, 9:46, 10:48 p. m., 1.20 a. m. Sunday—5:19, 8:46, 9:39, 9:57, 10.59, 10:43, 11 47 a. m., 12:42, 1:44, 2:45, 3:42, 4:39, 4:56, 5:39, 6:39, 6:44, 8:47, 9:46, 10:55, 11:54 p. m., 1:20 a. m.

For Baltimore and Washington. Daily—8:45, 10:47 a. m., 12:42, 2:45, 6:44 p. m.

*Except Mauch Chunk. 6-4-14

EAGLE BOWLING ALLEY

Open to the Public

117 EAST SECOND STREET

Under the management of George Miller.

TRUSTEE'S SETTLEMENT.—Notice is hereby given, That the account of the subscriber, Trustee under the Will of James Clark, deceased, will be audited and stated by the Surrogate, and reported for settlement to the Orphan's Court of the County of Union, on Friday, the eleventh day of December, next.

Dated November 5, 1914.

FIDELITY TRUST COMPANY

11 7 5-s Fees—$4.20

News of Interest in Building World

ADVANTAGES OF NEW BAY BRIDGE

Plainfield Likely to Benefit to Great Extent by Improvement.

BOON TO REAL ESTATE

Local Business Men Through Board of Trade Are Agitating the Erection of Structure Which Will Help Conditions in This Section.

With the resurrection of considerable talk concerning the possibility of a new bridge over Newark Bay between Elizabethport and Bayonne, local business men and real estate holders are beginning to seriously consider the probable benefits of such a structure to be derived by this end of the county, and Plainfield in particular. The bridge is undoubtedly a long way off as yet, but it is far from being too early to look into the advisability of such a project from a Plainfield viewpoint.

It has been conceded that the big feature of the bridge would be its commercial value to the manufacturing plants of the county, especially to those shops located in the 'Port section of Elizabeth, while its value to this end of the county in that respect is not to be passed up without some attention by those directly or indirectly interested in the industrial development of this section of the State. The bridge as proposed would give to the manufacturers a direct road by which goods might be shipped to New York by either wagon or auto trucks. This fact, in itself, would more than justify the construction of the bridge, as nearly every manufacturer and manufacturing concern of any importance has endorsed the movement. In this respect, Plainfield and Dunellen, as well as South Plainfield, all of which have shops, would be effected by the advent of the bridge.

The direct route for automobile, as well as other vehicular traffic, between Union county and Hudson county and New York, would also have a great effect upon the realty market in those sections especially known as residential sections. New Yorkers who come into New Jersey to look over prospective home sites, seldom get as far as this city, because of the indirect route which would, of a necessity, have to be taken to reach the city. Plainfield, recognized as it is, as a residential city of the first class, would undoubtedly attract a large percentage of home-seeker visitors to this county. The bridge would bring this city, as well as the surrounding towns, all of which contribute to the growth and prosperity of Plainfield, visitors galore, many of whom are today being stopped in other counties adjacent to the metropolis before they have a sufficient chance. Once they arrive in this city, the home sites are here for them. No doubt other places between this city and Elizabeth would reap benefits as well as ourselves, but Plainfield would, in all probability, meet with the greatest successes in this line. Elizabeth would benefit chiefly in a commercial sense, while Plainfield and other towns of the county would be in a better position than the county seat to satisfy the demands of the seeker after the home or the home sites.

The local Board of Trade is the first Plainfield civic organization to take this matter up from the viewpoint of this city, and is planning to hold a meeting to discuss the question Tuesday, November 17. Business men of the city should make a special effort to attend the gathering to become acquainted with the details of the project and work in conjunction with the Board in bringing about what will ultimately tend to build up the community.

It is to be noted that the consolidation of city and borough will, in all probability, be a realized fact before the bridge is under any great headway. With a greater city, Plainfield will be able to present to the home seeker the best residential city to be found in the State, while the bridge will be but a means to an end—and Plainfield the destination of the home seekers who travel across the Newark Bay bridge of the future.

LITTLE FARMS COMPANY ELECTS NEW OFFICERS

The Little Farms Company recently elected the following officers: President, William Jeffery; treasurer, Joseph Brandt; secretary, C. E. Gulick. Mr. Brandt, as treasurer, succeeds A. S. Herr, retiring officer.

This company has completed five beautiful bungalows at Sherman Park and contemplates several more, two at a time, until such times as the entire tract is developed. This will provide a unique settlement of high class bungalows on half-acre plots.

—DON'T MAKE DON'T YOUR CREED If you have something to sell, some quest to pursue—do these tasks aggressively, through want-advertising!

NO ENCOURAGEMENT FOR THE TRADES

Money Conditions Still Continue to Affect Building Operations Here.

Seven building permits, calling for the expenditure of $1,470, and the erection of four garages, one storage building, one tank for the storage of volatile liquid, and one for alterations were issued during the course of the past week by Inspector T. O. Doane. *No encouragement has been* offered to local contractors and craftsmen during the week, as the money market in this vicinity still remains tight, and the cash for use on construction work is still hard to get.

Several plans for structures of various types have recently been drawn up by property owners who were of the opinion that the general situation would relax to a sufficient extent that the necessary cash for the starting of operations would be available by this time, but these plans are still idle. One owner had plans for three double houses drawn for structures to be erected this fall, but these will now be undoubtedly laid over until spring, as has been the case with a number of other structures. The number of buildings being held up in this city owing to the money market are gradually increasing, with modern dwellings in all parts of the city leading in numbers by a substantial majority.

A number of buildings which have been started during the course of the summer are now nearing completion, among these being the Astor Theatre, and the improvements to Muhlenberg Hospital. The two apartments at West Fourth street and Plainfield avenue, being erected by the Bloom Construction Company, are now well under way, and will probably be enclosed during the next week or ten days

The permits as issued during the past week are as noted below:

First Ward.

Mrs. M. E. Nolte, of the borough, is to erect a 20x26 frame garage on her property on Netherwood avenue, south of East Second street. The structure will be two stories high, the second floor being used for a shop. The foundation will be of concrete, with spruce framing and a shingled roof. H. D. Huff is the mason contractor, while George W. Nolte will care for the carpentry work.

F. W. Bird is to erect a 9x13 frame garage in the rear of 15 Westervelt avenue, at a cost of $70.

A tank for the storage of volatile liquid is to be installed at 210 Johnston avenue, at a cost of $25, by Jacob Schlick.

Alterations are to be made to the dwelling at 356 East Second street by John H. Stevens, the owner. The improvements will include a 12x8x16 frame extension on the east side of the structure, the estimated cost of which has been placed at $75. James Radum, of Scotch Plains, has the carpenter contract.

Fourth Ward.

Thomas Brown is to erect an 18x16 frame garage at 349 Bergen street, at a cost of $150. Axel Lagstom has the carpentry contract.

A one and a half story frame garage of frame construction is to be erected by James C. Manning on West Fourth street, south of Monroe avenue. The building will measure 20x24 feet, and will cost in the vicinity of $500. Leland Manning has the mason contract, while the carpentry work will be cared for by the owner.

George Clyde will erect a one story frame garage measuring 12x18 feet at 29 DeKalb avenue, the estimated cost of which has been placed at $50. C. Scriven has the contract for the work.

REALTY TRANSFERS

The following realty transfers from this end of the county have been recorded at the office of the county register at Elizabeth:

Anna Estaeleky to Mary J. Mathews, southerly side line of West Fifth street, 129.80 feet southerly of Lexington avenue, Plainfield, $1.

Julia R. Honeyman to Mary C. Marsh, southwesterly side of Madison avenue, corner of lands of Onderdunk, Painfield, $1.

Home Building & Supply Co. to Howard P. Manning, lot 10, block C, Mountain View Park map, Westfield, $1.

The following transfers from the surrounding towns have been recorded at the Middlesex county seat:

John H. Stryker sold to May S. Hamilton, three lots, southeast side of George street, Dunellen.

Kaiser Smith bought of Merchants & Traders' Realty Co., lot, Lakeside Park, Piscataway township.

James D. Taylor sold to Ovilda Audet LaPointe, lot, Lincoln, $25.

May Dunlea bought of W. M. Ostrander, Inc., lot, in Lincoln.

Ella L. Hyde and others sold to John Byard Marter, one-half interest in two lots, Clarendon Court, Metuchen, $200.

James Lawless sold to Martin C. Carney and others, two lots on Highland avenue, between Main and Rector streets, Metuchen.

John B. Eick has transferred to Estelle M. Eick house and lot in Dunellen.

AWARDS CONTRACT FOR FIVE ROOM COTTAGES

David Kenney, of the borough, has awarded the contract for two five-room cottages on Grove street, below Rockview avenue, North Plainfield, to George Wilson, of this city. The houses will be of frame construction, and are to cost in the vicinity of $1,200. It is the intention of the owner to erect a number of these cottages on this tract in the near future.

It is believed on all sides that the assurance that the joint sewerage system is now possible within a comparatively short time, that many dwellings will be erected in the borough within the course of the next few years, and that ultimate consolidation with this city will add largely to that section of Greater Plainfield as a *residential section.*

JERSEY CITY LEADS IN NEW TENEMENT BUILDING

Jersey City led the State last week in new tenement house buildings. According to the weekly report of the Board of Tenement House Supervision, plans totaling a value of $32,000 have been approved from Jersey City in the past week. The next city in point of tenement house construction was Newark, with $24,000 worth, and little thriving West New York came to the front again with $22,900. The rest of the tenement house building is represented by a $5,000 building in Fairview, a $5,000 alteration in Hoboken, a $5,000 building in Athenia, a $5,000 building in Bloomfield, and a $4,000 building in Ocean City.

The aggregate cost of the new buildings is estimated at $97,300, while the improvements and alterations cost $5,000, making a total of $102,300. These figures show a decrease in the cost of $10,000 over the plans approved for the preceding week.

WILL ERECT BUSINESS AND APARTMENT BUILDING

West Third street, between Liberty street and Plainfield avenue, which has been developing into a business section for the past few years, is to have another business and apartment building erected during the course of the fall. The estimated cost of the building to be erected by Morris Rabinowitz, of Hillcrest avenue, has been placed at $12,000.

The proposed structure, plans for which are now awaiting approval by the State Commission of Tenement House Inspection, will be of hollow terra cotta block, three stories high, with a twenty-seven foot front and a depth of sixty feet. Stores will occupy the first floor, while the second and third floors will be utilized for four room apartments, which will contain all modern improvements. The front of the building will be of white brick. This is the second building of its kind to be erected by Mr. Rabinowitz on this block. George H. Fisher, Jr., of Manson place, is the architect. Work on the building will be started as soon as the plans are approved by the State Commission.

JUST NOTES

The local Board of Trade is as much "on the job" as they come. Having failed to land the South Plainfield trolley, they are now after a span across Newark Bay for vehicular traffic. But the South Plainfield trolley extension has not been lost sight of, as it means a great deal to the development of this city as well as to the neighboring village.

This may be an off year for building operations in this city, but some one will have to pay up for it before another season rolls by. The "left over until spring" excuse cannot hold out much longer.

By the way Dunellen and Fanwood are making improvements on their sidewalks and streets, one would judge that they, too, are looking for a busy season in 1915.

An armory worthy of the name is being advocated by Co. K, of this city, and is worthy of consideration. This adds another building to the long list to be looked forward to by Plainfielders. The new postoffice and Y. M. C. A. buildings will probably precede the armory, but we trust that another few months will see the plans for the proposed armory well under way, that actual operations may be started before the end of next season.

The number of garages for which permits have been issued recently indicate that all the automobiles are not "hocked" as yet.

—Is not one of the problems facing you at the present moment a want ad problem?

BUILDING EXPENDITURE IS CUT IN HALF

Only Nineteen Permits Are Issued in Plainfield During October.

Nineteen permits constituted the building operations for the month of October, calling for the expenditure of $29,320, as against $46,150 for the same month last year. As noted in the table printed below, the First ward leads in the expenditure of money for new buildings and improvements, while the Third ward is without a permit during the month.

As indicated in another column, the tightness of the money market is still a big factor in holding down building operations in this city, as is the case in many other sections of the county, State and Nation. As reports come in from many sections of the city, the value of buildings and improvements of all sorts and descriptions planned, but held up owing to the money market, aggregated close to $400,000. In this respect, Plainfield is not alone.

The buildings and improvements started in this city during the open building season are now fast nearing completion, and unless there is a radical change for the better, the bulk of the building craftsmen of the city will be idle within the next four weeks. The fact that the Board of Education rejected the bids for the new Evergreen Avenue School is a disappointment to local craftsmen in one way, that there is now little probability of the work on the building starting until spring, as new bids will have to be advertised for before contracts are let and work started.

The tables below snow comparison of last month and the same month of last year:

1914.

	New Bldgs.	Alterations.	Totals.
1st Ward..	$17,720	———	$17,720
2d Ward..	8,200	———	8,200
3d Ward..	———	———	———
4th Ward..	2,500	900	3,400
Totals ..	$28,420	$ 900	$29,320

1913.

	New Bldgs.	Alterations.	Totals.
1st Ward..	$ 2,250	$ 1,400	$ 3,650
2d Ward..	22,350	2,150	24,500
3rd Ward..	4,600	———	4,600
4th Ward..	7,400	6,000	13,400
Totals ..	$36,600	$ 9,550	$46,150

FOURTEEN CONTRACTS ARE FILED DURING WEEK

County operations took another slight jump during the week ending last Saturday, when fourteen contracts were filed with the county clerk, calling for the expenditure of $37,519, as against seven contracts and $24,405 for the preceding week, thus showing substantial gains in two successive weeks. No contracts were filed from this end of the county.

Operations throughout the county, however, are slowing up in many sections, and indications are that no large contracts to any extent will be given out before the coming of another season. Contractors, as a general rule, are looking forward to an exceptionally busy season in 1915, when it is expected that the money market will be sufficiently improved to justify extensive building in this section of the State.

IN THE SUBURBS

Moris Rabinowitz has just completed five bungalows at Warrenville for the Kline Realty Company, thus completing a large number for which contracts were let early in the season.

The Dunellen Home and Investment Company has sold a lot on Columbia street to Edward M. Pyatt, of South Plainfield.

The Dunellen Home and Investment Company has sold a lot on Columbia street to John R. McDonough, of Plainfield, who will build at once. Mr. McDonough has awarded Contractor Samuel M. Titus the contract of erecting the house, which will be of the bungalow type.

The Watchung Investment Company house on Walnut street, between Whittier and Prospect avenues, Dunellen, has been sold through the John P. Fenner agency to Emilie J. Galichet, of Somerville, who will take possession about the middle of the month.

TO LECTURE ON "INDIA."

An illuminated lecture on "India," will be given at the First Baptist church, Thursday evening, November 12, for the benefit of the church. The views to be shown were taken by Mr. Randolph, the collection being considered one of the finest taken in India.

PARISH SOCIABLE.

A parish sociable for the members and friends of the Church of the Heavenly Rest will be held in the parish house on Tuesday evening, November 17.

NEW JERSEY'S GREATEST STORE.

HAHNE & CO.
NEWARK

Each Succeeding Day--Each Succeeding Week--This Great Sale Gathers New Momentum!--

The Liquidation Sale of the Famous O'Neill-Adams Stocks at About Half-Price--at Hahne's

—Response is the test of merit—and the response to this greatest sale of all times has far surpassed our fondest hopes. This great fifteen-acre store has been one continuous whirl of activity ever since the opening day. Never a dull moment anywhere—new goods—new values—new interest each day! The public have taken our word for the offerings—they have come—they have seen—they have bought liberally—and they have been thoroughly satisfied. The merit of this great merchandising movement has but been measured by the broad and matchless assortments and values. **MONDAY MARKS THE ARRIVAL OF NEW O'NEILL-ADAMS STOCKS AT ABOUT HALF-PRICE!**

—The entire organization of this huge Hahne Store has worked with thoroughness—extreme carefulness—and untiring industry to make this sale of the O'Neill-Adams stocks a success. It was a huge task we undertook—disposing of the stocks of a store whose area covered two whole blocks on Sixth Avenue, New York. The whole Hahne store has pulsed with energy—with excitement—in this stupendous undertaking. The goods are being emptied from their boxes daily—these must still be disposed of before our achievement is complete! Every corner of this store on Monday will fairly bristle with newness—new goods—new half-price items—new savings for you! To stay away Monday means a loss to your pocketbook. **COME!**

We Give and Redeem Surety Coupons

Why Pay More Elsewhere?

You save money at the same time get the best in the line of **Furniture, Bedding, Rugs, etc.,** when you patronize our store. Just now we have extraordinary values in

Dining Room Furniture

New and attractive designs and finish in suits or separate pieces; our assortment is now the largest; our low prices will please you.

TABLES, BUFFETS, CHINA CLOSETS, CHAIRS, SERVING TABLES

Beautiful Silky Sunfast Draperies in all the most attractive colorings; also the new scrim and net curtain materials, at.....**19c, 25c, 35c, 50c, 60c yard**

Portieres, Lace Curtains, Couch Covers, Rods, Shades.

SHIRLEY & JOHNSTON

BABCOCK BUILDING PLAINFIELD, N. J.

ADVERTISE IN THE DAILY PRESS

The Wife's Money

BY MRS. EVA LEONARD

The house was small but immaculate, the white paint and yellow trimmings glistening in the sun. Every available inch of the small yard was crowded with plants, flowers in front and vegetables in the rear. As I stood on the tiny porch waiting for an answer to my knock a dog dashed around the corner of the house, barking savagely.

The door opened and a plump woman began gesticulating to the excited dog, while she made room for me to enter.

"Ach! Fritz, go vay. I tole Jacob not to tie dat dog loose dis morning. Dat dog no mind me. I tell him go vay, he don't went," she explained as she ushered me into the kitchen shining with cleanness and dusted a spotless chair for me to sit on. She stood before me with arms akimbo, looking at me with her head on one side with a smile as wide as her face.

"My English is not so goot. I come to America nineteen year ago, but I was thirty year old a'ready, when I come, und one learn not so quick ven one is old," and drawing up a chair she sat down, smoothing her starched apron over her knees.

I made known my errand. I had been told that I might get her daughter for a maid.

"Ach! Himmel! She go to school still. We are poor, but I vish my girl to be smart. I got goot man. Such a very goot man. He gif me all his money effery Saturday. I safe it. Dis house all paid for und we haf money in de bank. My son he work and gif me his money, too, and dat I safe for him. He need it ven he get marriet, but my girl she go to school yet. Haf you children?" she asked.

"One son, married," I answered.

"Ach! Mein Gott! Gone a'ready!" and she threw up her hands to heaven.

"I been marriet twenty-nine year," she continued, beaming as if telling unusually glad tidings, "und I am fifty-two dis mont. Elefen year agc mein man haf no work; a strike you call it! Yess! We haf no money for six months. My man go long mit a face on like he lose $10,000 and would always go hungry again. I say, 'Marcus, we must spend nodding on beer und pipe dese times,' and Marcus he say so, too. After six months dey go to work again, but dare yas de store bill to pay, so Marcus he didn't smoke or drink again. So for one year nodding go for dese. Den Marcus say, 'Now we build a house, und all de beer und pipe money go in that house.' So for elefen year, still, he no smoke und drink. Ach! I vish you effery one so goot a man, und goot smart children. No, Gretchen, she stay home und go to school," and she radiated happiness as she nowed me out, having first sent Gretchen to fasten Fritz in his kennel.

ANTI-SUFFRAGE

Conducted by Plainfield Branch New Jersey Association Opposed to Woman Suffrage.

WARRIOR WOMEN.

Feminine Delight of Battle in Legend and History.

To the Edior of The Sun—Sir: Many woman Suffragists say that when women have the ballot war will cease.

Those who believe that the woman's vote means international peace have never read history or they would know that the female portion of the world's population has from earliest times shown warlike propensities and keen patriotism when its nations have been engaged in combat. While it is true the female is the least combative of the sexes owing to the keen preponderance of physical force being with the male, certain individual women or groups of women have actually engaged in war, and the entire sex has cheered its men to fight and bitterly hated its opponents. No true woman likes a timid man, and every female heart has a tender spot for a warrior, a fact appreciated by the artistic Greeks in the myth of Venus and Mars. The Greek poets told many tales of the Amazons who met their fate at the hands of the Athenians to show that while superior women may wage war on inferior men, when the average of the sexes meet the male has the physical advantage.

But it is unnecessary to look back to the tales of Plutarch or Strabo to find warrior women, or to delve into the mists of far antiquity for a Boadicea or a Semiramis. We have shining examples in Joan of Arc saving France for a worthless King, Isabel of Castile wresting Spain from the Moors; Mary Queen of Scots cheering her troops; Catharine Sigurna saving Nice and LaGrande Mademoiselle pointing the guns of the Fronde. More humble types are found in Hannah Snell, who, as a private of infantry, fought in '45 under Cumberland and later with Frazer's Marines participated in the siege of Pondicherry; Mary Ann Talbot, natural daughter of Baron Hensol, who as a drummer was wounded before Valenciennes in 1794; "Mother Ross," who served under William III. and Marlborough, in Flanders; Deborah Sampson, who fought with the Continental troops throughout the Revolution, and Loreta Valazquez, who wore a Lieutenant's shoulder straps in the Confederate Army.

Aside from individual cases, there is no doubt that every war has had a certain number of Amazons in the field both as spies and as soldiers, and the history of Europe abounds in such narratives. Innumerable women followed Peter the Hermit on his first crusade, and throughout the Middle Ages every army had a large number of female camp followers, who were often inclined to push into the fray beside their masculine friends. Spanish women have shown a marked inclination for war, and during that of the Succession Barcelona was long defended by its women before Berwick succeeded in entering it. Again, during the French invasion, when Lefebvre attacked Saragossa, the women formed themselves into companies of two and three hundred and fought side by side with the men under the celebrated Agostina of Sargossa.

Endeavoring to emulate their ancient Germanic and Gallic mothers who fought against the Roman legions, the French women of the Revolution formed themselves into militant bodies and the dames de Halle and the Faubourg St. Antoine, in short petticoats, red Phrygian caps, with pikes in hand, became conspicuous in the early days of the Terror, and the "Amazon of Liege," grasping her lighted match, astride her cannon, was dragged by a mob of demented women to Versailles when the royal family was forced to return to Paris. Women were also prominent at the barricades during the Commune, and many a murderous shot was fired by a woman's hand from the windows of the capital.

In all probabilities there were numerous women engaged in our Civil War, especially in the gallant South. During the present Mexican anarchy and brigandage the brown women south of the Rio Grande have followed their men by hundreds and gone into the fight with rifles in their hands. The Boer women of the Transvaal fought beside their men in practically every battle of both wars with England and won many laurels by their excellence in marksmanship and bravery. There are battalions of Chinese women ready to support the Celestial republic. It is reported that female battalions are being formed in Ireland to defend the homes from invasion. Throughout the Balkans women are preparing for military activities.

Considering the attitude of women toward military events in the past, it is difficult for the student of history to believe that the sex is united in *its opposition to* war under all circumstances, and that all women are peace lovers or that woman suffrage would either prevent or decrease military activity. It is simply another of the utopian claims made by Suffragists which nothing in the past affairs of history gives cause to believe in.

MRS. ALBERT T. LEATHERBEE

Physical Force.

The present titanic struggle, in which before the end is reached half a score of nations may be engaged for the maintenance of the principle of national independence, offers an irrefutable argument against the main doctrine underlying Suffragism. Gradually this fact is being brought home to Suffragists, and we must expect a long series of attempts to explain away the significance of the war. The first is made in what is termed the "official organ of the United Suffragists"—a body presumably small enough and young enough to have escaped hitherto the notoriously disintegrating effects of Suffragism. In "Votes for Women" (September 25), Laurence Housman makes an ingenious attempt to controvert the fact that physical force is the basis of government by placing his own interpretation on the term physical force. Unfortunately he is unable to distinguish between physical force and brute force, and so arrives at the conclusion that "if human nature were so conditioned that it would accept almost blindly as its ultimate good the highest organization of physical force which could be set over it by its masters and rulers then the strongest form of government would be the military form, and the Zabern incident, of peaceful memory, would be merely typical of good and wise government in the exercise of its proper functions." Such a theory will, no doubt, satisfy many Suffragist audiences, and their misconception of the meaning of two simple words will be not greater than their failure to understand the realities of life. Mr. Housman considers that "humanity" and not physical force is the basis of government. There would have been very little government left in Servia or in Belgium—at least of the type desired by Servians and Belgians—if these countries had relied upon Mr. Housman's basis in conducting their affairs. The "Zabern standard of conduct" has no more in common with the physical force argument than a Suffragette outrage has with the manners of the drawing-room. One lesson taught by this war is the necessity of being able to rely upon argonized physical force in order to resist brute force which, by a process of juggling with words dear to our own Suffragists, may be styled "humanity," "culture" or "civilization."

(From Anti-Suffrage Review, London.)

Selected by R. A. LAWRENCE.

Of Interest to Women and the Home

FASHION HINT

By JUDIC CHOLLET

Cutaway lines are so apt to be becoming that there will be many women who will be glad to welcome this tunic. It is exceedingly graceful.

To make as illustrated will require two and three-eighths yards of material twenty-seven inches wide or one and three-quarter yard for the skirt, with one yard of lining thirty-six for the upper portion of the back; for the tunic will be needed three and one-quarter yards twenty-seven inches wide.

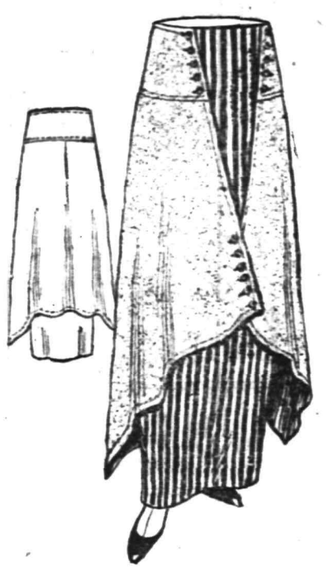

TWO PIECE SKIRT WITH LONG TUNIC.

This May Manton pattern is cut in sizes from 24 to 30 inches waist measure. Send 10 cents to this office, giving number, 8412, and it will be promptly forwarded to you by mail. If in haste send an additional two cent stamp for letter postage. When ordering use coupon.

No..... Size.....

Name .....

Address .....

.....

Daily Christmas Hint

For the Girl or Woman Who Sews

A nice gift, one that will be greatly appreciated by the girl or woman who has been vexed by losing her sewing things, is the little bag illustrated here—scissors, thread, needles, pins, darning cotton, thimble, measuring tape and all the other things you can think of are contained therein

—Your "business opportunity" ad will be read by people who never miss real chances for investments

Some Cookery Suggestions

APPLES FOR DESSERT.

THE aromatic quality of autumn fruits particularly adapts them to the making of cooked desserts, like those of apples, suggested here.

Apple Meringue.—Take two cupfuls apples, steamed till tender. Mash fine, add one-half cupful sugar, one teaspoonful butter and one-half teaspoonful cinnamon. When cool add two well beaten egg yolks. Fill a deep pie plate and bake without upper crust. When done cover with meringue made from egg whites and brown slightly.

Delicious Foods.

Green Apple Dessert.—Take tart apples, mix one-half glass of red currant jelly or any tart red jelly with three-fourths of a cupful of boiling water and when it is dissolved add one pound of granulated sugar and the grated rind, also the juice, of one lemon. Let it boil three minutes in a saucepan. Then put in eight apples pared and cored, simmer gently until the apples are transparent; then lift them into a glass dish. Let the sirup boil for five minutes, and when partially cooled it should be clear, light red jelly.

Made With Gelatin.

Apples With Jelly.—Take six apples and core them. Put two cloves into each apple and as much granulated sugar as it will hold. Place them in a baking pan without touching, and add a cupful of water or more, as you think fit. Try to keep them from breaking. When done take out carefully and place in dish. Strain the sirup they were cooked in and put in another saucepan with a little dissolved gelatin and a few drops of red coloring. Boil till clear and then put around apples. Set away to cool till supper time.

Delicious For Luncheon.

Jellied Apples.—Pare six or eight apples, core them and put parings and cores and three or four more apples cut up in pieces on to cook with water enough to cover. Put your pared and cored apples in steamer and steam until cooked through, then lift them carefully into a dish. When the parings, etc., are sufficiently cooked drain same as any jelly, put back on stove, let boil ten minutes, then add sugar to taste and cook the same as you do any jelly. When ready pour over the apples and put aside to get chilled. These are nice for lunch with cream.

Anna Thompson

The Mate Was Sitting on the Nest.

Daddy's Bedtime Story—The Duck That Could Reason.

"THERE are many fine tales told by the arctic explorers," said daddy, "but I think the most wonderful are the stories they tell about the reasoning power of birds—ducks in particular."

Daddy leaned back on the big sofa before the flaming log fire and cuddled the kiddies upon either side of him.

"How can they tell that the ducks can reason, daddy?" asked Jack.

"Oh, by the things they do!

"At the club one night I heard a very interesting story told by an arctic explorer himself.

"He said that he had been out gunning for about an hour and had succeeded in bagging one duck and had maimed, as he thought, another one, as he had shot at it and it lay perfectly motionless upon the surface of the water.

"He waded in after the maimed duck and was quite surprised when as he drew nearer and nearer the duck did not flutter wildly or make any other fuss.

"But as he neared it it glided easily away through innumerable nooks and windings, and several times as he would reach out his hand to catch it it would cleverly elude him.

"At last he cooped it up in a corner and bent over to catch it when, to his astonishment, with a loud quack it flew out of his grasp.

"He said that it flew so strongly that he was sure it had never been injured at all, but had been drawing his attention to itself for some reason.

"As this man is a naturalist as well as an explorer, he, of course, was tempted to lay by his gun and follow the bird and try to see if it really was as canny a duck as he thought.

"He searched a long time in the marsh when he came upon the nest of the bird.

"Its mate was sitting upon the nest, and this man said that he was sure that that duck was decoying him away from that nest.

"You see, as a husband and a prospective father, when the eggs should be hatched that duck felt he had a duty to perform and did it in a very masterly fashion.

"Well, children, hadn't you better go to bed? Good night and pleasant dreams."

"I'm going to dream about that duck," said Jack. "I think that was a wise duck!"

"I wish girls could have guns and go hunting," said Evelyn.

"They'd shoot themselves," laughed Jack

Household Hints

THINGS WORTH KNOWING

Saw two and one-half feet from two or three old broom handles and when you want to move the heavy chests, boxes or trunks, raise up one end, slip handle under, move six inches and put under another handle; as they roll out keep replacing. By putting short pieces of board under stove legs (or anything with casters on), you can also move them easily and rapidly over carpets or linoleum.

When making starch, put in a tablespoon each of kerosene oil, sugar and salt, and you will have a beautiful gloss. In winter the salt keeps the clothes from freezing as well as sticking.

When one has more bread than common, a good way to use it up, especially when one is tired of bread pudding, is to take one egg, one cup buttermilk or sour milk, one level teaspoon soda dissolved in the milk, and flour to make a thin batter. Cut slices thin, dip in batter and fry in hot lard, or, if preferred, a little butter may be added. If eggs are scarce, egg can be omitted, but it is not quite so good.

SANDWICHES

Mushroom Sandwiches — Cut brown bread in rings and spread the following mixture between the slices: One can of mushrooms cooked in a rich white sauce; when done, take mushrooms from the sauce and spread between buttered slices of the bread. Serve with browned slices of onion that have been fried in butter. This is a hearty sandwich.

Deviled Ham Sandwiches—One cup cold boiled ham, yolks two hard-boiled eggs, one teaspoon lemon juice, one-fourth teaspoon mustard, three teaspoons melted butter. Rub yolks of eggs smooth with butter, mix with chopped ham, mustard and lemon juice; season to taste; spread on thin slices of bread.

Pastry Sandwiches—Puff paste, jam of any kind, the white of an egg, sifted sugar. Roll paste out thin, put half of it on baking sheet or tin, and spread over it any preserve preferred. Lay over this preserve another thin paste, press the edges together all around and mark paste in lines with a knife on the surface, to show where to cut when baked. Bake from 20 to 30 minutes, and a short time before being done take the pastry out of the oven, brush it over with the white of an egg, sift over powdered sugar and put it back in the oven to color. When cold cut it into strips; pile these on a dish, pyramidically, and serve. These strips, cut about two inches long, piled in circular rows and a plateful of flavored whipped cream poured in the middle make a very pretty dish.

THE TABLE

Stewed Beefsteak — Get any amount of beefsteak desired and stew it until it is tender, then roll in flour and fry in butter. The broth from the meat can be used for making the gravy. This is delicious as it has the flavor of chicken.

Marshmallow Gingerbread—Melt one-half cup shortening, add one cup molasses, one egg well beaten, one cup milk, two and one-third cups pastry flour, sifted with one and three-quarters teaspoons soda, one teaspoon salt, one dessertspoon ginger. Bake in large pan 25 minutes. Remove from pan, cut in halves crosswise; spread half with whole marshmallows, cover with the other half, put in oven. Let stand five minutes with door open. Remove to serving dish, cut in squares and serve with whipped cream.

Tutti-Frutti Jelly—One pint canned sour cherries and one pint gooseberries or any canned fruit (pour liquid off into separate casserole), grated peel of one large orange and pressed out juice of same. Now soak one package plain gelatine in half cup cold water 15 minutes; stir well. Heat poured juice from fruit and small cup sugar to boiling point. Pour this over soaked gelatine, stir until gelatine is dissolved. Have fruit, juice of orange and peel ready in a tin form which has previously been dipped in cold water; then pour gelatin mixture over same and set aside to form. When fully set take a towel wrung

TRY A PRESS WANT AD.

TRUSSES
NEW FITTING ROOM
Elastic Hosiery, Supporters, Braces
KNEE CAPS, ANKLETS, Etc
William M. Walsh
North and Watchung Avenues.
Plainfield, N. J. 'Phone 1934.
OPP. DEPOT.

VAIL
JEWELER and OPTICIAN
236 Park Avenue
OPPOSITE NORTH AVENUE.

PAINTERS AND DECORATORS

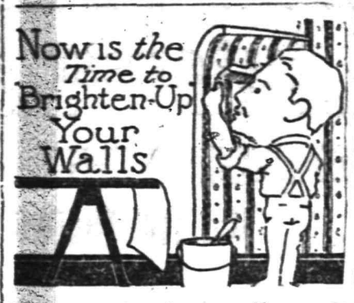

With appropriate wall paper, that is, wall paper that is selected so as to harmonize with the surroundings and there is no better place to find just what you desire in design, quality and price than at our store.

Yes, we do all kind of painting and decorating.

Painters and paperhangers' supplies of all kinds.

L. B. Woolston. H. F. Woolston
WOOLSTON & BUCKLE CO
Painters and Decorators.
143-145 NORTH AVENUE.
Established 1880. 'Phone 1086
m-s tf.

JAMES C. HANSEN
DECORATOR
DEALER IN
PAINTS, OILS, GLASS, VARNISHES, Etc.
141 East Front St., Plainfield, N. J.
Distributor of John W. Masury & Son's Pure Colors Ready Mixed Paints, Etc.

Hedge Plants
For hedging, we recommend our Japanese Barberry, which is both beautiful and protective. Can also supply your wants in California Privet. Phone for estimate on your work.
Cut Flowers we make a specialty of Carnations, raising only the finest varieties. Present price 50c per dozen, delivered.
Phone 1349.
Belleview Avenue Nursery Company
Off Park Av., near Hillside Cemetery
HENRY J. FORRISTEL, Mgr.
10 6 2mos.

L. HASLWANTER
THE CATERER
Mountain Avenue, Plainfield.
Breakfast, Luncheon, Five O'clock Tea, Dinner and Suppers, for Weddings, Banquets and Private Receptions.
Fine Music for Dancing—Cabaret. Furnish Everything.
Culinary Art Specialties Delivered anywhere.
For Rent—Linen, China, Silver, Tables, Chairs, etc.
TEA ROOM
Exquisite Service at All Hours.
9 30 3mo.

MEAT INJURIOUS TO THE KIDNEYS
Take a Tablespoonful of Salts if Back Hurts or Bladder Bothers.
We are a nation of meat eaters and our blood is filled with uric acid, says a well-know authority, who warns us to be constantly on guard against kidney trouble.
The kidneys do their utmost to free the blood of this irritating acid, but become weak from the overwork; they get sluggish, the eliminative tissues clog and thus the waste is retained in the blood to poison the entire system.
When your kidneys ache and feel like lumps of lead, and you have stinging pains in the back or the urine is cloudy, full of sediment, or the bladder is irritable, obliging you to seek relief during the night; when you have severe headaches, nervous and dizzy spells, sleeplessness, acid stomach or rheumatism in bad weather, get from your pharmacist about four ounces of Jad Salts; take a tablespoonful in a glass of water before breakfast each morning and in a few days your kidneys will act fine. This famous salts is made from the acid of grapes and lemon juice, combined with lithia, and has been used for generations to flush and stimulate clogged kidneys, to neutralize the acids in urine so it is no longer a source of irritation, thus ending urinary and bladder disorders.
Jad Salts is inexpensive and cannot injure; makes a delightful effervescent lithia-water drink, and no body can make a mistake by taking a little occasionally to keep the kidneys clean and active.—Adv.

—It pays to use the advertising columns of The Press.

Weiss says
UNLESS YOU BUY STATIONERY HERE
YOU LOSE OUT
on the three most important essentials—
STYLE QUALITY PRICE
and when you lose out on even one of those three things there's not much satisfaction left for you. Our stationery stock excels in all those points.
—The latest, most attractive and most fashionable styles.
—The highest quality in manufacture and finish.
—Prices lower than inferior quality and style cost elsewhere.
SYMPHONY LAWN
Stationery that bespeaks distinction and quality at a glance: Instantly a favorite with all who want the best at a moderate price.
40 cents and upwards per box
Weiss' BORO DRUG STORE
The Rexall Store
SOMERSET ST. AND CRAIG PLACE
'Phone 161.
Prompt delivery to all parts of the City.
tu-th-s tf

CHILDREN'S EYES
don't neglect them. Now is the time before the hard winter's work at the books. Headache and Neuralgia quickly relieved. No charge for consultation.

STILES & CO
Philadelphia Eye Specialists
AT 107 EAST FRONT ST.
EVERY THURSDAY.
Free Consultation.
Hours 10 to 4:30.

DR. MANDEVILLE
SPECIALIST
565 Broad St., opposite Shubert's Theatre, Newark, N. J.
Twenty years' experience as a specialist in all chronic diseases of MEN AND WOMEN.
Catarrh, Nervous Diseases, Diseases of Heart, Kidneys, Stomach, Liver, or Bladder, Rheumatism and all Lung Diseases.
Office Hours Daily: 2 to 4 p. m.; 6 to 8 p. m. Mornings: Tuesdays and Fridays, 11 a. m. to 12 noon. Closed all day Saturday.
ADVICE FREE.
Don't Forget Name, Place and Number.
tu-th-s tf

SAGE TEA DANDY TO DARKEN HAIR
It's Grandmother's Recipe to Bring Back Color and Lustre to Hair.
You can turn gray, faded hair beautifully dark and lustrous almost over night if you'll get a 50-cent bottle of "Wyeth's Sage and Sulphur Hair Remedy" at any drug store. Millions of bottles of this old, famous Sage Tea Recipe are sold annually, says a well-known druggist here, because it darkens the hair so naturally and evenly that no one can tell it has been applied.
Those whose hair is turning gray, becoming faded, dry, scraggly and him have a surprise awaiting them, because after one or two applications the gray hair vanishes and your locks become luxuriantly dark and beautiful—all dandruff goes, scalp itching and falling hair stops.
This is the age of youth. Gray-haired, unattractive folks aren't wanted around, so get busy with Wyeth's Sage and Sulphur tonight and you'll be delighted with your dark, handsome hair and your youthful appearance within a few days.—Adv.

EXECUTRIX'S SETTLEMENT. Notice is hereby given that the account of the subscriber, duly qualified and acting executrix of Robert R. Everest, deceased, and her account as one qualifying and acting executrix of Mary E. Everest, deceased, will be audited and stated by the Surrogate and reported for settlement in the Orphan's Court of the County of Union on Friday, the thirteenth day of November next.
Dated October 10th, 1914.
GEORGIANA STENGELE.
Foster M. Voorhees, Proctor. 10 10 5-t

203 North Avenue. Telephone 290-W.
A. Colucci
SEWER & GENERAL CONTRACTOR
Estimates Cheerfully Given.
All work warranted. Best references
6 27 tf

HODGE'S PHARMACY
Y. M. C. A. BUILDING.
BELLE MEAD SWEETS.
Telephone 62.

PHONE YOUR ADS

ONE CENT A WORD

3COOP, THE CUB REPORTER — Scoop Sees the Point of Carrying a Joke Too Far — BY "HOP"

COMING EVENTS.

TODAY.
High School Minstrels.
Vaudeville at Proctor's Theatre
Photo-plays at Plainfield Theatre.

TOMORROW.
World Week of Peace Starts at Y. W. C. A.

MONDAY.
S. S. Superintendents' Association Annual Meeting.
Vaudeville at Proctor's.
Photo-plays at Plainfield Theatre.

TUESDAY.
Loyal Band of Workers Supper Trinity Church.
Greenbrook Council, No. [illegible] Elect Officers.
Vaudeville at Proctor's
Photo-plays at Plainfield Theatre.
Borough Republican Club.

WEDNESDAY.
Patrolmen's B. A. Entertainment.
Buzzards' Club Dance.
Vaudeville at Proctor's Theatre.

THURSDAY.
L. V. F. Randolph Lectures at First Baptist Church.
Vaudeville at Proctor's Theatre.
Labor Parade Committee.
Princeton Club Meets.
Luncheon at Holy Cross Church Parish House.

—Advertise in The Daily Press

HOTELS.

HOTEL WALDORF
HENRY WINDHAM, Leas
EAST FRONT STREET
Gottfried Krueger's Extra Beer on draught. Imported Wines, Liquors and Cigars. Hotel accommodations and private Dining Room.

HOTEL SOMERSET
Newly Painted and Papered throughout. Table Board and Rooms by Day or Week
Piel Bros. and Kruger's Beer on draught
W. G. FEASTER, Proprietor
97 Somerset Street Tel.

WEINMAN'S CAFE
GENERAL NEWS TICKER
Stock quotations up to the Minute
'PHONE 1527.

COAL DEALERS.

VAN CLEEF & HOPEWELL
(Successors to TenEyck & Heller.)
Dealers in Old Company's Lehigh
COAL
Full Weight Prompt Service
Phone Con. 747 South Ave.
10 1 eod tf

TenEyck & Harris
Dealers in
LEHIGH VALLEY COAL.
Tel. 2081-J-2 South Plainfield or 1155.

Kindling and Grate Wood.
Prompt deliveries. Orders received at 90 SOMERSET STREET
JOHN MOBUS.
P. O. Box 320 Telephone 10-F-41

D. MEYERS & SONS
COAL
COKE AND WOOD
Office tel. 1152-W. 121 Watchung Ave.
Yard tel. 1911-W.
Fourth and Washington Streets.

CLOTHING ON CREDIT AT CASH PRICES
$1 WEEKLY TO ALL

THE TREES
are shedding their leaves now. Follow Nature's example and shed those unseasonable summer clothes.

Yes, you CAN afford it—right now. We'll give you what you need and you can pay us as you can spare the money.

Our way of selling hats, clothes and shoes on credit is a way you'll like when once you've tried it.

CLOTHING, SHOES, HATS
J. A. LAURIE & CO
304 West Front Street,
PLAINFIELD, N. J.

Probably
You are not aware that we are selling bulbs of all varieties for pots or planting out cheaper than they can be obtained elsewhere.

We are cutting daily from our fifteen greenhouses quantites of Roses Carnations, Chrysanthemums, etc.

Floral designs, wedding boquets and decorations at lowest prices: satisfaction guaranteed.

Cut Flowers delivered to any city in the United States.

Let us call on you and submit plans and prices for your landscape work; we have a large stock of evergreens, ornamental trees and shrubs

Charles L. Stanley
Store 159 E. Front St. Phone 928
Greenhouses South Ave. Phone 331-J

Auction Sale
of a select lot of choice household furniture at 12 MADISON AVENUE, Babcock building, near Front street, TUESDAY, NOV. 10, commencing at 10 A. M. The contents of a 8-room dwelling, including also the balance of the select lot of goods left over from Friday's sale, on account of the parties leaving the city; everything useful for the household and in fine condition. Can be seen Monday afternoon from 3 to 5 o'clock.

R. MURRAY,
11 7 2 Auctioneer.

A COFFEE You'll Relish
That is our Mocha and Java—a blend that is justly celebrated for its delicious flavor and fine quality—yet our price is not high. Prompt Deliveries.
W. W. Dunn
Park Ave. Near Fifth Street.

EDUCATIONAL.

Sixteenth Season.
MME. FREDERICK F. DAWES
Assistant Teacher with Mr. T. George Dodworth
12 East Forty-ninth Street, New York
CLASSES FOR DANCING AND POLITE TRAINING
AT
SEMINARY HALL
PLAINFIELD, N. J.
Commencing Tuesday, October 13, 1914 9 8 2mo

B. KIVATINOS
(Successor to Kivatinos & Jelling).
Fancy Fruits, Choice Confectionery, Nuts, Cigars, etc. We make a Specialty of Olive Oil.
211 W. FRONT ST Tel. 386-W

CLASSIFIED RATES.

One cent a word for first insertion, one-half a cent a word for each subsequent insertion of the same advertisement for less than one month. Fifty cents a line for one month. **Double Charge for Capitals. No advertisement received for less than 10 cents. No display or black face type used in this column.**

The Plainfield Daily Press cannot give information regarding advertisements for which answers are to be sent care of the Press. Persons replying to office addresses must mail or leave written answers as stated in advertisement.

T. A. MOORE
UNDERTAKER
612 E Sixth St.
Tel. 741-R

Estab. 1869 Tel. 2354
J. J. & C. A. HIGGINS
UNDERTAKERS.
Private Funeral Chapel
109-111 West Fourth Street
Auto Cortege for Long Distance.

Established 1872.
P. CASEY & SON,
Undertakers and Embalmers.
Office 116 Park Ave. | Telephone 2331 | Residence 417 W. 3rd St.
N. Y. Office, 40 E. 23rd St.
Tel. 2094 Gramercy

A. M. RUNYON & SON,
UNDERTAKERS
102 Park Avenue; Telephone No. 4
Office open day and night
Office of Hillside Cemetery.
New York office—50 Great Jones St
Tel. call 3345-Spring.
New York Embalmers License—1220
New York Registered Licensed Undertaker No. 515.

L. L. MANNING & SON,
STEAM GRANITE WORKS
Corner Central Ave. and West Front St
Baptist Church

H. DeMOTT
UNDERTAKER.
36 Somerset St. 'Phone 1128-W

DIED.

UNDERHILL—November 7, at Cleveland, Ohio, William A. Underhill, son of Mrs. Fanny T. Underhill, of Plainfield.

ROOMS AND BOARD.

ROOMS AND BOARD—Very pleasant rooms with board. The Plainfield, 515 Park avenue. 11 5 3

ROOM with board. 149 Crescent avenue, 'phone 447-J. 11 4 1mo

HELP WANTED—FEMALE.

WAITRESS wanted (white), must be well trained and have good references. Apply 1000 Central avenue. 11 2 tf

WANTED—An experienced dressmaker to sew by the day. Apply by telephone, 1611.

WANTED TO BUY.

PRIVATE collector wishes to buy old China and silver. Address Collector, Plainfield Press. 11 7 4

WANTED TO RENT.

WANTED—Apartment of four rooms, unfurnished, for housekeeping, central location; two adults. Address Box A, Press.

FOR SALE.

FOR SALE—Butter and egg business, retailing of 7 tubs of butter; 8 crates of eggs a week. Butter and Eggs, care Press. 11 4 4

FOR SALE—Buff orpingtons. Call Mr. Ford, Montague avenue, Scotch Plains. 11 5 3

FOR SALE—Pool table in good condition, cheap. 205 Grant avenue. 11 4 12

FOR SALE—Cow. 1203 North avenue. 10 31 6

R. I. R. PULLETS, March and April broods. Address "Fine Birds," care Press. 11 6 2

HORSE blankets, good stable blankets from $1.50 up, breast aprons 50c, coach candles, sponges and chamois, at the right price. J. S. McCann, 162 East Second street; telephone 2307-W. 11 7 3

FOR SALE—Block baby carriage, first-class condition, cheap. 73 Fairview avenue.

FOR SALE—Harley-Davidson motorcycle, cheap. Address "Motorcycle," care Press. 11 7 3

LARGE pot stove, "Office King;" almost new. 17 Chatham street.

FOR SALE—Baby carriage, in fine condition. Call 521 East Seventh street. 11 6 3

SITUATIONS WANTED—FEMALE.

NURSE wishes position on invalid or nervous cases. Miss A. Gray, 6 Howard street. 10 9 tf

DANISH girl wishes position as cook and waitress, reference. Address Cook, care Daily Press. 11 5 3

MONEY TO LOAN.

MONEY TO LOAN on good city mortgage. J. N. Vail. 8 20 tf

$6,000 TO LOAN at 5 per cent. W. H. Abbott, 134 North Ave. 5 7 tf

MONEY TO LOAN on mortgage. H. C. Linbarger, 146 Park avenue, 'phone 1515. 9 17 tf

MONEY TO LOAN on mortgage. Manning & Curtis, 106 Depot Place. 10 14 tf

MONEY TO LOAN on bond and mortgage. Mulford, opposite depot. 12 28 tf

EMPLOYMYENT AGENCIES.

MURRAY'S Employment Registry office, 326 West Front street, near Grove street, for reliable help only; we always have good situations for such and only charge a very moderate fee. 'Phone 666. 3 6 tf

FOR reliable help call Mrs. Reed's Employment Office, 821 Richmond street; 'phone 459-W. 11 2 1mo

MRS. KELLER'S Employment Agency, 22 Somerset place; all nationalities. 'Phone 1724 2 2 tf

MISCELLANEOUS.

MISS PHELPS' art studio re-opened, 300 Babcock building. All branches of art taught; visitors welcome. 10 10 tf-s

INSURANCE, ALL BRANCHES AGENT FOR NATIONAL SURETY C. J. T. VAIL. 9 2 tf

TAXIDERMIST—T. W. Sisty, Wayside Park, opposite Dunellen car barns; 20 years' experience mounting birds and animals. 'Phone 1299-J. Dunellen, N. J. 10 14 2mo

AGENTS WANTED.

AGENTS—Sell guaranteed hosiery, 70 per cent. profit; make $10 daily; orders repeat regularly; best agent's seller in existence. International Mills, West Philadelphia, Pa. 10 17 tf-s

LOST AND FOUND.

$5 REWARD for information leading to the recovery of my large black and tan hound dog. 'Phone 1358. 11 6 6

LOST—Dog, brown, black and white; name "Ring." Reward. Wirth's bakery. 11 7 3

FOR RENT.

HOUSES, $12 to $50; flats, $10 to $30; stores, $7 upwards. D. McInnes, 824 West Third street. Tel. 198-W 6 30

TO LET—One six and one seven-room house, all improvements; good location; rent $20. Inquire 175 North avenue. 11 6 tf

FOR RENT—Fruit farm, 7 acres. Apply Carver, 770 Woodland avenue. 11 6 3

FOR RENT—1 or 2 large light rooms, furnished or unfurnished. 426 Madison avenue. 11 5 3

TO LET—Four rooms, all improvements, new building, 226 Rushmore avenue, between Third street and Willever street, $10; 5 rooms, 558 West Fifth street, $16. Inquire N. Bloom, 421 Plainfield avenue. 11 7 1mo

FOR RENT—1117 West Front street, 7-room house, reception hall and bath; all improvements. 10 27 tf

FLAT TO LET—6 rooms and all improvements. Inquire at The Leader store, 223 West Front street. 10 26 tf

4 AND 5 room apartment to let 5 Webster place, near Seventh street, with improvements. Call 770 Woodland avenue. Tel. 1681-W. 10 28 tf

HOUSES TO LET—208 Spooner avenue, 329 Prescott place. Inquire N. Meyers, 121 Watchung avenue. 10 31 tf

BARN TO RENT—Suitable for automobiles or other vehicles; 110 East Fifth street. Inquire of Wm. A. Coddington, 212 Park avenue. 11 5 3eod

TO LET—Apartment, five large rooms with improvements, $14. T. Callahan and Son, Third and Richmond streets. 10 24 tf eod

ATTRACTIVE apartment, six rooms and bath, recently decorated, corner Watchung avenue and Fifth street. Apply at Neuman Brothers. 10 23 tf

TO LET—2 houses, 4 rooms each, $10. Cormick McDonough, 36 Fairview avenue. 10 24 tf

FOR RENT—[illegible] rooms, very cheap. Manley, 321 Park avenue. 8 20 tf

TEN-ROOM house, 118 East Second street, all improvements. William Newcom. [illegible]

2 FIVE-ROOM apartments, first and second floors, all improvements, rent $16 and $17; 188 Somerset street. Apply 406 Somerset street. 10 22 1mo

TO LET—6-room house and bath, with all improvements; just recently renovated, in good location and neighborhood. Apply 23 Vine street. 10 17 tf

MOVING PICTURE OR STEREOPTICON SHEET FOR RENT, [illegible] enough for the largest hall. Apply Daily Press office.

TO LET—5 room apartment, central location; all improvements. Inquire 306 East Front street. 4 25 tf

TO LET—Office in the Kresge building, 130-138 West Front street, every improvement, rent reasonable. Chas. H. Lyman & Son, 220 Park avenue. 5 9 tf

TO LET—Heated flat, 4 or 5 rooms. 724 West Third street. 11 4 6

AUTOMOBILES FOR SALE.

FOR SALE—Oldsmobile in perfect order; newly painted, laundalet and touring body. Mr. Ford, Montague avenue, Scotch Plains. 11 5 3

CHALMERS landaulet car, suitable for taxi cab, price $350; also landaulet body, $50. Chalmers, 950 Park avenue.

REAL ESTATE FOR SALE.

FOR SALE—Two small houses, Nos. 660 and 662 South Second St. Apply J. T. Vail, 177 North avenue. 6 3 tf

NEUMAN BROS.
Are Offering the Following Specials:

Granulated Sugar, lb 6c
Quaker Oatmeal, 3 packages .....
Mother's Oats, 3 packages 25c
Hecker's Oats, 3 packages .....
Kirkman's Borax Soap, 6 cakes 25c
$4.00 Per Box.

NEUMAN BROS.
GROCERS
Watchung Ave. and Fifth St. Telephone 760
Efficient and Rapid Delivery Service to All Parts of the City

Mono Storage
WAREHOUSE
North Avenue
OPP. FREIGHT HOUSE
125 East Front Street

HAND'S EXPRESS CO.
OLD RELIABLE
STORAGE
All Rooms Separate, Light and Dry
Furniture Packed and Shipped
Office 69 Somerset St 'Phone 541

MURRAY'S STORAGE WAREROOMS
THE OLDEST IN THE CITY
AT 326 TO 332 WEST FRONT ST.
Near Grove St.; all the rooms are separate, airy and dry; large and small, at very moderate prices. Many years' experience in buying, selling, handling, packing and appraising goods.
Auction Rooms at 326 West Front Street
R. Murray, Auctioneer, 326 West Front St. Phone 666

AUCTIONEERS.

The Leading
Auctioneers
W. A. SCHORB & CO.
Also Dealers in Second Hand Furniture—Bought and Sold.
120 Madison Av., Jackson Bldg
Telephone 1707-W.

ADVERTISEMENTS
—FOR—
NEW YORK HERALD
WORLD, TIMES, SUN, JOURNAL, TELEGRAM, AMERICAN, BROOKLYN EAGLE, GLOBE
—AND—
NEWARK EVENING NEWS
SUBSCRIBE AT
PLAINFIELD DAILY PRESS
AT REGULAR OFFICE RATES.

ORGANIZED 1864
THE
FIRST NATIONAL BANK OF PLAINFIELD
A COMMERCIAL BANK WITH SAVINGS AND SAFE DEPOSIT DEPARTMENTS
FOUR PER CENT INTEREST PAID ON SAVINGS ACCOUNTS

DO you question the value of life insurance? Ask your wife.

You owe it to your wife, anyhow, to confer with her about the future.

Life insurance will make it possible for her to enjoy the same comforts you are now enjoying with her.

Don't let her embarrass you by first broaching the subject.

The Prudential

FORREST F. DRYDEN, President

FREE COLLECTION OF CHECKS,
A NEW YORK CHECKING PRIVILEGE
3% INTEREST ON $500 BALANCES

These are some of the advantageous features of our checking account proposition. Our Officers will be glad to explain to you just how our service can be made to meet your requirements.

THE PLAINFIELD TRUST COMPANY

Resources $5,000,000.00

Attractive! Cosy! Sanitary!

Hardwood Flooring

EUREKA BRAND OAK FLOORING

For laying over old floors we recommend the full ½-inch x 2-inch face Clear Quartered or Plain, Red or White Oak. It will surprise you to see the improvement it will make in your home.

J. D. Loizeaux Lumber Co.

East End Yard — North Ave. and Berckman St.
West End Yard and Mill — Rock Ave. and So. Second St.
Phone 1776.

Enamel-Ware Sale

The assortment consists of Pudding Pans, Milk Pans, Bowls and Basins in Pure White, Four-Coated Extra Heavy Lisk Ware; an article in this assortment

25c each

The Enameled Kitchen Range displayed in our window still attracts attention. This is the latest production in range building and is guaranteed not to chip.

Don't fail to see this line if you need a stove.

A. M. GRIFFEN CO.

119-121-123 E. Front St., Plainfield N. J.

Two 'Phones 6—214

On Our Merits

We do not seek business by influence, but rather endeavor to influence business by giving the best results.

If we cannot convince you that we ought to write your insurance, we shall be at least grateful for an opportunity of presenting our case.

Automobile Fire at 1%.

REAL ESTATE LOANS RENTS — GEO. M. CLARKE CO. — Babcock Bldg. Telephone 205 Plainfield

INSURANCE OF ALL KINDS.

L. Moraller & Son

WATCHMAKERS and JEWELERS

WATCHES, CLOCKS and JEWELRY

Fine Watch and Clock Repairing Specialty.

19 Park Ave. Plainfield, N. J.

FLOORS

HARDWOOD AND PARQUET

Old Floors Refinished.

S. E. WARD & CO.

108 Depot Park, Manning Building

Plainfield, N. J. 'Phone 322-R.

RITZ Inc.

BABCOCK BUILDING

CANDIES, ICE CREAM

DAINTY LUNCH

A. H. ENANDER

SANITARY PLUMBING, GAS FITTING, STEAM AND HOT WATER HEATING.

Contractor for Sewer Connections

125 WATCHUNG AVE.

—It pays to use the advertising columns of The Press.

AMUSEMENTS.

PLAINFIELD THEATRE

COUNIHAN & SHANNON Managers

TONIGHT—

THIRTY LEAGUES UNDER THE SEA

The First and Only Submarine Picture Ever Taken.

Three Performances Daily, 2:30, 7 and 9 p. m.

Prices—Matinee and Night—Orchestra, 25c; Balcony, 15c.

There will be 2 performances Saturday Afternoon at 1 and 3 p. m.

MONDAY AND TUESDAY, NOVEMBER 9 and 10—Matinee and Night

The World's Greatest Motion Picture

CABIRIA

Evenings at 8:15, Matinee 2:30

Prices—Matinee, 15c and 25c. Night, 10c, 25c, 50c.

All Seats Reserved

PROCTOR'S THEATRE

Thursday, Friday, Saturday

THE TITANIC DISASTER
Sensational Electrical Novelty

HARRY VICTOR
Comedian

LOUISE ESCHELL & CO.
Comedy Sketch

HE, SHE AND THE PIANO
Singing, Dancing and Talking

THE VAN DER KOORS
"QUACK" ILLUSIONISTS, & FELIX THE MIND READING DUCK

Photo Plays Changed Daily

PRICES
Matinee—10c, 15c.
Night—10c, 15c, 25c.

No. 2243.

REPORT OF THE CONDITION OF

The City National Bank.

at Plainfield, in the State of New Jersey at the close of business

OCTOBER 31, 1914.

RESOURCES

Loans and Discounts		$ 752,677.9
Overdrafts, secured and unsecured		$53.41
U. S. Bonds to secure circulation		150,000.0
Other bonds to secure Postal Savings		7,000.00
Premium on U. S. Bonds		1,500.00
Bonds, Securities, etc. (other than Stocks)		1,829,8[illegible]
Stock in Federal Reserve Bank		2,000.0
Banking house, Furniture, and Fixtures		85,000.00
Due from National Banks (not reserve agents)		20,643.28
Due from State and Private Banks and Bankers, Trust Companies, and Savings Banks		2,598.28
Due from approved Reserve Agents in Central Reserve Cities, $72,984.40, in other Reserve Cities, $24,617.78		97,602.18
Checks and other cash items		8,235.56
Accrued interest		8,267.7
Notes of other National Banks		20,000.00
Fractional Paper Currency, nickels and cents		1,449.9
Lawful Money Reserve in Bank, viz.		
Specie	$262,000.00	
Legal-tender notes	50,000.00	
		312,000.0
Redemption fund with U. S. Treasurer (5% of circulation)		7,500.0
Due from U. S. Treasurer		5,000.0
Total		$3,323,388.74

LIABILITIES

Capital stock paid in	$ 150,000.0
Surplus fund	150,000.00
Undivided Profits, less Expenses and taxes paid	146,761.64
National Bank Notes outstanding	148,600.00
Due to other National Banks	16,481.4
Due to State and Private Banks and Bankers	415.39
Due to Trust Companies and Savings Banks	32,004.07
Due to approved Reserve Agents in Central Reserve Cities	3,947.9
Dividends unpaid	50.00
Individual deposits subject to check	2,589,827.1
Demand certificates of deposit	25,257.97
Time certificates of deposit payable within 30 days	32,000.00
Time deposits payable after 30 days or after notice of 30 days or longer	12,000.00
Certified checks	11,050.7
Cashier's checks outstanding	657.64
Postal Savings deposits	3,246.12
Accrued interest	989.29
Total	$3,323,388.74

State of New Jersey, County of Union, ss

I, William F. Arnold, Cashier of the above-named bank, do solemnly swear that the above statement is true to the best of my knowledge and belief.

William F. Arnold, Cashier

Subscribed and sworn to before me this fifth day of November 1914.

WM. R. TOWNSEND, Notary Public

Correct—Attest:

Louis K. Hyde
W. P. Smith
T. J. Mumford

Directors.

Hoagland's Express

FURNITURE AND PIANO MOVING

Office, 116 West Second St.

Telephone 883-W.

A STRONG GROWING BANK

This bank is a strong growing financial institution. It transacts a general trust company and banking business and is prepared to render to patrons, every possible banking service.

That it is caring successfully for the interests of its customers is best evidenced by the continuous growth it is enjoying.

If we are not now serving you, we will be glad of an opportunity to show you how comprehensive our SERVICE realy is.

SERVICE

The State Trust Company

At the sign of the clock — 201 Park Avenue

The Little Lady of Your House Should Wear

VAN ARSDALE'S TRUESHAPE

The Daintiest and Best of Children's Shoes.

You can buy Children's Shoes at all prices, but you won't have to buy them so often if you buy "Van Arsdale's True Shape." Designed according to nature's lines to permit natural growth and beauty without cramping or binding.

Built of most serviceable leathers. None so serviceable. None so light and easy and graceful and attractive. None Better For the Price.

Van Arsdale's

127 E. FRONT ST.

UNIVERSAL

Lunch Box with Vacuum Bottle

A tasty lunch and a steaming hot cup of coffee is what the UNIVERSAL can give you every noon.

The UNIVERSAL Vacuum Bottle, a part of every UNIVERSAL Lunch Box is warranted to keep the contents hot for twenty-four or cold for seventy-two hours.

The drinking cup is fitted with folding handles, and locks firmly on the vacuum bottle.

The food drawer is large, thoroughly ventilated and keeps the food fresh and appetizing.

The UNIVERSAL Lunch Box is made of heavy tin, finished in dark brown with collapsible genuine leather handle.

PRICE $2.25 EACH

FOR SALE BY

GAYLE Hardware Co.

Front St. and Park Ave.
Telephone 398.

UPHOLSTERING

WINDOW SHADES

AWNINGS

Frank G. Wikoff

721 W. Fourth St. Tel. 2525-J.

—Your "for sale" ad will be found and considered—probably investigated—by some of your "logical buyers."

ORGANIZED 1868

PLAINFIELD SAVINGS BANK

PLAINFIELD, N. J.

A Plentiful Harvest

He who starts to save in his youth will sow the seeds that will yield a plentiful harvest and bring much happiness for his future years.

Open an account with the

Plainfield Savings Bank

4% INTEREST PAID

ONLY SAVINGS BANK IN PLAINFIELD

COAL

Egg, Stove, Nut

$6.75 Per Ton — Pea $5.25

30c discount for Spot Cash

A charge of 25c extra for carrying coal

Try Davidge Fertilizer for Farm and Garden

CONSUMERS COAL CO.

Tel. 66 — 225 Madison Ave.

w-s-tf

AUCTION SALE

OF HOUSEHOLD EFFECTS OF

R. H. HOOD

ON WEDNESDAY, NOV. 11

AT 10 A. M.

at 323 and 325 WEST FRONT STREET

Consisting of mahogany living room furniture, bedroom fufniture, mahogany dressers, chiffoniers, dressing tables, chairs, fancy mahogany tip-top tables, mahogany wardrobe, brass beds, box springs, hair mattresses, silver safe, andirons, kitchen outfit complete; gymnasium outfit consisting of punching bag, rowing machine, clubs, etc.

Many other articles too numerous to mention.

The above goods will be on inspection on Monday and Tuesday from 10 a. m. to 4 p. m.

On Wednesday at 3 p. m. I will sell at the above address a 45 horse power Mercedes Automobile and several extra automobile tires.

Terms cash. All goods sold without reserve.

WM. A. SCHORB, Auctioneer.

D. GAVIN, Clerk. 11 6 4

An Established Furrier

LIKE CHARLES KURTZMAN

With a reputation slowly built up by years of square dealing to maintain is the man from whom YOU should buy your furs. Kurtzman is not unknown to you. Year after year he is on the job in the same location, giving the people the value of his experience and skill as a buyer and offering Fur Values such as no other store can duplicate.

Charles Kurtzman Furs of quality 178 E. Front St.

MANUFACTURING FURRIER

178 East Front Street — Plainfield, N. J.

What can't be cured
May be endured
If you're insured with

J. C. POPE & COMPANY

All kinds of insurance.

FIRST NATIONAL BANK BUILDING

113 E. FRONT STREET — PLAINFIELD, N. J.

tf s-t

LOCAL NEWS OF INTEREST will always be found in the classified columns on the page before the last.

PLAINFIELD DAILY PRESS

THE WEATHER.
Fair and slightly colder tonight; Tuesday fair, fresh north winds diminishing.
Max., 64; min., 36.

Established May 10, 1887. TEN PAGES. PLAINFIELD, NEW JERSEY, MONDAY, NOVEMBER 9, 1914. TEN PAGES. Two Cents a Copy, $5 a Year.

LABOR PROSPECT NONE TOO GOOD

Committee on Unemployed Hear That 200 More Men Are to Be Dropped.

POOR FUND EXHAUSTED

Will Ask Public Service to Double Track on West Front Street Line and to Employ Local Men—Improvement in Spots.

Somewhat discouraging reports were received at the meeting of the citizens' committee on the unemployed of the city and borough, which held its third meeting at the Mayor's office, last night. W.A. Garrigues, of the Levgar Structural Iron Works, was present at the meeting, and said that as much as he regretted to do so, he was compelled to report that his plant would in all probability have to lay off two hundred or more men within a very short time. Councilman Francis J. Blatz, chairman of the street committee of the City Council, reported that upon investigation, in company with Mr. Gavett, the street commissioner, it had been found that the total amount available for public work in the city was between $800 and $1,000. This will be used for public work, and so far as possible some of the idle men will be employed.

Regarding the trunk sewer, it was pointed out that while the contractor has agreed to employ as much local labor as he can possibly use, it is highly probable that as soon as he starts work the Borough of Middlesex will get out an injunction against the work, and make it impossible for much to be done, until legal obstacles are out of the way.

A. E. Force, president of the Business Men's Association, suggested that perhaps the Public Service Corporation might proceed with the double tracking of the line from Grant avenue to Jefferson avenue, on West Front street. He pointed out how the company wanted to build a double track along that thoroughfare, when they relaid the single track a few years ago, but that they were then unable to get a franchise. Now, Mr. Force believes that the consent of the property-owners can be procured to proceed with the work, and if the franchise is granted, and the company would consent to do the work at once, it is probable that 150 local laborers would receive employment for six weeks. A committee, consisting of Mr. Force, Herman Schwed and Leslie R. Fort, was appointed by Mayor Stewart, the chairman, to get in touch with the Public Service officials within the next week, and find out what their attitude in the matter would be.

It was reported by William Lunger, business agent of the Building Trades' Council, that there had been a slight improvement with the craftsmen identified with his organization, and that he would do all he could to better conditions during the coming week. H. H. Corey said that the Hall Press Works was running full time again, and the situation at Spicer's and Pond's was said to be improving.

Herman Schwed suggested that this would be a splendid time to clean out Green Brook, but Corporation Counsel Charles A. Reed said that there would be legal difficulties arising that would make that work next to impossible under city management. Councilman Cose said that the poor fund is exhausted because of the extraordinary demands that have been put upon it already this year.

There are now 187 names on the list on file in the Mayor's office, of men who want work, and it was again urged at last night's meeting that the general public be requested to apply there when wanting work done. An appeal for help for the men out of work was made in nearly every pulpit in the city at the services yesterday.

MRS. LOUISA LONG.

Mrs. Louisa Long, of South Bound Brook, died Saturday evening, after a long illness. Four sons and two daughters, beside her husband, survive. Mrs. Long was a member of the Reformed church, of South Bound Brook. The funeral services will be held from her late home tomorrow afternoon.

RASROES MEETING.

The Rasores will meet tomorrow morning, with Mrs. H. R. Halloway, on East Seventh street.

Do You Want a Job?
Efforts will be made to secure work for all who leave their names at the Mayor's office, in the City Building, North Avenue. tf

Delta Electric Hand Lamps.
Burn from thirty to forty hours on one ordinary dry battery. Now on sale at Martin's Garage; $2, complete with battery.—Adv. 11 4 6 ***
—Daily Press want advs. pay.

NEW APPOINTEES TO GO ON PROBATION

Firemen Will Have to Show Efficiency to Get Regular Berth.

From authoritative sources it is learned that the new ordinance now being prepared to govern the city fire department when the full paid corps dispenses with the present call men, will bring a number of radical changes. One of the most important will call for a revision of first year men's pay and the establishment of a probation period similar to that existing in the police department.

As it stands now, a new fireman can be appointed a regular as soon as he enters the service. His pay is fixed at $67.50 a month, increasing yearly until the five-year limit is reached. The new ordinance will establish a probationary period of six months at a minimum salary of $60 monthly. If the candidate proves his efficiency and conduct exemplary by that time he can then be made a full paid member, subject to the established rules which call for dismissal only under charges. The change, it is believed, will keep the service up to a high standard.

Several other important changes are to be made in the proposed measure, which is now in the hands of the fire and buildings committee and the corporation counsel. It will probably be ready for presentation to the Common Council during the present month in order to pave the way for the new order of things soon after the first of the coming year. The second Nott auto engine recently purchased by the city will be delivered within the next few weeks and the distribution of men to form its crew will call for the speedy selection of candidates for regular places. It is believed that some of them may be recommended at tonight's councilmanic session.

MISS TAYLOR SEEKS $15,000 DAMAGES

Case Against Lehigh Valley Railroad Co. Being Tried Today.

The case of Miss Anatasia Taylor, of Elmwood place, this city, against the Lehigh Valley Railroad, is being tried today in the Circuit Court, at Elizabeth, before Judge Spear and a jury. Miss Taylor was injured on November 26, Thanksgiving Eve, 1913, when an automobile in which she was riding with Alexander Stamler, of Rahway, was struck at the Picton crossing of the railroad by a passenger train. Miss Taylor is suing for $15,000 damages. It is expected that the case will go to the jury this afternoon.

Miss Taylor sustained a broken rib as a result of the accident, as well as a number of bruises about the head and body. The fact that both Miss Taylor and Mr. Stamler were on the front seat of the automobile when it was struck by the Buffalo express saved them from being killed outright.

DARING BURGLARY IN DUNELLEN HOTEL

Second Story Man Enters Hostelry and Gets Away With Nearly $300.

A daring daylight burglary was committed at Taylor's Hotel, Dunellen, yesterday afternoon, when $260 in cash and $25 in checks were taken from the desk of the proprietor, W. H. Taylor. The desk is located on the second floor of the hotel, where Mr. Taylor's son, G. W. Taylor, had been working earlier in the afternoon. The fact that the money and checks had been taken was not discovered until 6 o'clock last night, when Mr. Taylor had occasion to visit the room. Entrance to the desk was made by use of a saw.

The burglars left no clew, but it is the opinion of both Mr. Taylor and the police that the deed was committed by someone well acquainted about the place and who knew of the presence of the money and checks in the desk. Marshal Patrick Tarpey, of Dunellen, is now working on the case and hopes to be able to get some trace of the burglars.

—Neuman Grocery Company offer some specials in household supplies in their advertisement on page 9.—Adv. ***

THE DAILY PRESS IN LINCOLN will be found on sale or delivered to any address every afternoon by E. Purvis, newsdealer.

URGE COSE FOR DEPUTY SHERIFF

Local Man, Runner-up on Republican Ticket, is Backed by Friends.

WOULD PLEASE MANY

Fact That He Carried Many Cities in Republican Primary, It Is Pointed Out, Entitles Him to Appointment to Office.

Friends of John H. Cose, of this city, who was the runner-up in the Republican primary fight for sheriff, are urging Sheriff-elect George H. Otto to name Mr. Cose as his deputy, when he takes office tomorrow. They point out that Mr. Cose would surely be the most acceptable man that could be chosen, to a large number of the Republicans in the county, as he came within three hundred votes of getting the nomination, running second in a field of five candidates. Outside of Elizabeth, he carried all the principal communities in the county, including Plainfield (and there was another candidate from this city), Rahway, Westfield, Roselle, Summit, New Providence and smaller places.

It is argued that Plainfield is the second largest community in the county, and gave the biggest Republican majority at the election of any community in the county, outside of Elizabeth. Mr. Otto had a plurality here of about 1,200, and Mr. Cose worked hard for the entire ticket after he lost the nomination. It is also pointed out that Plainfield has had neither the sheriff or the deputy's job within the last twelve years, at which time B. Frank Coriell was sheriff.

The aspirants for the deputyship, aside from Mr. Cose, are George Johnston, of Scotch Plains; James Werner, formerly postmaster at Cranford, and George Stewart, of Elizabeth. The appointment will be made tomorrow as soon as Sheriff Otto takes office. The salary is $2,500 a year.

HEARING IN TAX MATTER ON FRIDAY

Governor Will Listen to the Charges Made Against Somerset Co. Tax Board.

Governor James F. Fielder has fixed Friday, November 13, as the time for a hearing at the State House, Trenton, of the charges made by the North Plainfield Township Committee against the Somerset County Tax Board. W. de la R. Anderson, chairman of the Committee, will represent that body at the hearing.

The charges set forth that the County Tax Board wilfully and intentionally failed to obey the law in the assessment and collection of taxes on property owned by Mt. St. Mary College. The matter was first brought to the attention of the Governor by Mr. Anderson, last summer, and it has been pending ever since.

"FAREWELL MASQUERADE" FOR MISS HELEN PIERSON

Miss Helen Pierson, daughter of Mr. and Mrs. J. C. Pierson, of 1138 Myrtle avenue, was tendered a "farewell masquerade surprise party at her home Saturday night, by about twenty of her friends. Miss Pierson and her parents leave about the first of next month for Lordburg, California, where they will make their home.

All of the guests were in costume when they were admitted into the home and their hostess was completely surprised. The evening was spent in a general way, musical attractions taking up part of the time. Shortly before midnight refreshments were served by the hostess' mother.

Those present were Mr. and Mrs. J. C. Pierson, Mr. and Mrs. David Major, and Misses Jessica Hill, Leontine Huntsman, Dorothy Huntsman, Helen Adams, Marguerite Lee, Myra Stebbins, Irene Dunham, Clara Karner and Esther Karner, and Irving Walsh, Hebert Cubberly, Newall Karner, Cory Adams, Wilbur Dunning and Clinton and Bertram Pierson, of Montclair.

COUNTY TAX BOARD MEETING.

The Somerset County Board for the Equalization of Taxes will sit at the County Courthouse at Somerville, Tuesdays, December 1 and 8, to hear appeals from North Plainfield.

Deltra Electric Hand Lamps.
Burn from thirty to forty hours on one ordinary dry battery. Now on sale at Martin's Garage; $2, complete with battery.—Adv. 11 9 6***

ROAD CONTRACTS CAUSES CRITICISM

Rival Concerns Charge That Favoritism is Shown by State Officials.

Robert A. Meeker, of Netherwood, engineer of the State Department of Public Roads, Saturday awarded contracts amounting to $104,800 for the repair of the gravel roads in South Jersey to John L. Le Compte, of Egg Harbor, and Richard Hafeman, of Freehold. Mr. Le Compte is to repair four-fifths of the road and Mr. Hafeman one-fifth. The awarding of the contracts has again raised the suspicion that favoritism is shown by some of the members connected with the road department.

As soon as they were awarded the work both of the contractors notified the State Department that they would use the preparation known as glutrin and owned by the Robeson Process Company, of Pennington.

The mysterious part of the awarding of the contract is the fact that the use of glutrin will cost the contractors about $8,000 more than the use of bindite, a process owned by the Binder Company, of New York. Mr. Meeker admits that either bindite or glutrin will serve the purpose required, but glutrin was chosen even though it is very much more expensive than bindite and despite the fact that the prices mysteriously rose from 11.8 cents to 15.3 cents per gallon applied.

Contractors say there is a reason for this. The representative of the Binder Company was at the State House, Saturday, and when he was approached by one of the successful contractors after the award the contractor is said to have remarked: "I can't use any of your stuff. If I did and Meeker didn't want it he could bankrupt me in two months."

A proposition was also made to give the Bindite Company a portion of the road to build about fifteen miles, but this was turned down by the company's representative as he said that at the price quoted his company was entitled to all of the work. It was evident that there was a definite understanding that unless the contractors who were awarded the work specified glutrin, the contracts would not be looked upon with favor by the State Department.

FUGITIVE MURDERER IS STILL AT LARGE

Funeral Services for Von Krebs' Victim Held This Morning.

New Brunswick, Nov. 9.—Richard Von Krebs, who last Wednesday shot and killed Mrs. Henry Riehle and attempted to kill her husband, is still at large, but the police feel confident that he will be arrested soon. They base this opinion upon the fact that Von Krebs has been a fugitive from justice several times before.

The New York police have joined in the search for the murderer, fearing that he intends to kill some of his fancied enemies, including his wife, in that city. He was last seen in New York on Thursday night. John Ferguson and Richard Peltier, detectives of Prosecutor W. E. Florance's office, have spent two days in New York searching for the fugitive.

The funeral services for Mrs. Richie were held at her late residence this morning and the body was placed in a vault at the request of her husband until such time as he is able to be about again. At the hospital this morning, it was said that he is now well on the road to recovery and unless complications develop will be able to leave the institution in a short time.

TWO MONTHS' OLD CHILD FOUND DEAD BY PARENTS

Marie Chamberlain, the two months' old daughter of Mr. and Mrs. William Chamberlain, of 669 West Third street, was found dead in bed yesterday morning. County Physician F. W. Wescott was summoned and pronounced death due to acute indigestion.

The parents say they put the child to bed Saturday night and at that time she appeared to be in the best of health. No crying or other noise was heard during the night to indicate that the infant was suffering and the parents were completely overcome when the sad discovery was made yesterday. Funeral services were held at the home this morning, Rev. Cortlandt H. Mallery having charge of the services. Interment was made in the family plot in Evergreen cemetery.

—Fruits and vegetables in a great variety are offered by Neuman Grocery Company.—Adv. ***

MANY ATTENDED MINSTREL SHOW

Plainfield High School Athletes Made Big Hit in 9th Annual Production.

TALENT WELL DRILLED

Sewall Ulrich In Charge of Amateur Performers—Topical Song the Feature of the Evening—Music Furnished By P. H. S. Orchestra.

An audience that packed the spacious auditorium of the Plainfield High School, witnessed the ninth annual minstrel show presented by the Boys' Athletic Association of the institution, Saturday night. The attendance was without doubt the largest ever entertained by the association and the program presented was far superior to that of former years. Three solid hours of mirth and music was supplied by the amateur performers and they left nothing to be desired in the way of amusement. Divided into four different parts the program held the audience from start to finish, a constant round of rapturous applause featuring the affair.

The opening portion of the program took the form of a genuine old-time minstrel with a chorus of sixty-five voices, the largest in the history of the event. J. Sewall Ulrich, the coach of the production, acted as interlocutor and the end men included Gerald Linke, Donald Hylan, Cortlandt Fleming, Daniel F. McNamee, Milton Randolph and Monroe O'Donnell. The chorus was composed of the following:

F. Baille, E. Blimm, A. Brower, A. Brownlee, H. Burdick, R. Cockburn, L. Cook, E. Crone, M. Dealaman, C. Dunham, H. Eckert, A. Franke, M. Fullerton, R. Greenwood, H. Goldberg, K. Guttridge, T. Littell, F. Maguire, E. Martin, W. McAneny, M. McDonough, R. McDowell, W. Marder, E. Moys, H. Neely, P. Newell, C. Phelps, R. Ritterbush, M. Roddy, T. Ryder, H. Seal, V. Smith, R. Stelle,

(Continued on page 4.)

C. B. CORIELL DIES, AGED SEVENTY YEARS

Well Known Borough Citizen Passes Away After Long Illness.

Cornelius Boice Coriell, aged 70 years, died at midnight Saturday, at the home of his son-in-law and daughter, Mr. and Mrs. W. G. Williams, 47 Grandview avenue, the borough, following an illness of two years with complications. Last Thursday Mr. Coriell dropped into a comatose state in which he remained until shortly before midnight Saturday. He then regained consciousness for a few minutes after which he passed away.

Mr. Coriell was born and always lived in this vicinity. For many years he followed the trade of painter and decorator, retiring a few years ago. He is survived by a widow, two daughters, Mrs. W. G. Williams and Mrs. Merton Lunger, the latter of Somerset place; two cousins, W. Wallace Coriell, of Lincoln place, the borough, and Mrs. Sarah Johnson, of First place, and a niece, Mrs. George Giles, of Dunellen. Funeral arrangements will be announced upon the return of Mr. Williams from Texas, where he was called on business. He is expected home today or tomorrow.

FOUR BOYS ARRAIGNED FOR DEED COMMITTED AUGUST 6

Arraigned before Judge Connolly, in Elizabeth, this morning, John and Patrick Long, Andrew Davinazo and Frank Diano, boys of this city, pleaded not guilty to a charge of assault and battery preferred against them by L. V. F. Randolph, of this city. The boys were indicted by the October Grand Jury.

The four defendants were arrested by Sergeant Maurice Higgins, on August 6, after they had been mixed up in an apple stealing escapade on Mr. Randolph's property. The boys admitted that they went to the place to ge apples, but denied that they were guilty of beating a gardener who tried to make them leave the premises. They have been in the county jail since their arraignment here August 7.

FLEET LEAVES BLACK SEA.

Copenhagen, Nov. 9.—(Central News Cable)—The Russian fleet in the Black Sea has left Sebastopool, according to a despatch from Berlin. The fleet is said to have steamed eastward to protect Russian ports in Transcaucasia from the bombardment of the Turkish war vessels.

ITALIAN FIGHTERS IN SCRAP OVER GIRL

One Drew Knife and "Upset" Patrolman Cornelius McCarthy.

Two cops, one formerly connected with the police force of Italy, and the other at present a locust swinger in the local department, engaged in a scuffle at Somerset and West Front streets, Saturday afternoon, creating havoc in the business section among a crowd of shoppers. Patrolman McCarthy, who was patroling a beat at Plainfield's "four corners," had his attention called to a pair of Italians who were indulging in a wordy fracas near Luzardi's fruit store.

Fistic warfare had been declared between the two by the time McCarthy appeared on the scene and when he attempted to play the role of mediator he was dropped to the sidewalk by one of the individuals. The local minion of the law finally got the two fighters under control and summoned the patrol wagon. They were lodged in a cell and arraigned before Judge DeMeza in the city court, this morning.

Brought up for a hearing the men gave the names of Ben Cearpur, 413 Berckman street, and Andrew Barrow, 759 North avenue. According to testimony offered in court, Cearpur was intoxicated when the feud started and he appeared to have been the aggressor. The argument started over a girl, for whose hand the two men had been suitors, and Cearpur drew a wicked looking ten-inch knife on his companion. Judge DeMeza fined Cearpur $20 for carrying concealed weapons and Barrow was exonerated from all blame. Cearpur was until a year ago a policeman in Italy.

H. S. ROGERS WEDS IN SUNNY SOUTH

Takes Miss Eleanor V. Inman for His Bride at Ceremony in Florida Today.

Miss Eleanor Virginia Inman, daughter of Mrs. Lillian Jewett Inman, of Florence Villa, Florida, and Herbert S. Rogers, son of Mr. and Mrs. George T. Rogers, of North Plainfield, were married this afternoon, at the residence of Mrs. Florence E. Inman, Florence Villa, Florida, in the presence of a large number of guests, including relatives and friends from the North and South. A reception followed, after which the couple left on a wedding trip. They will reside at Winter Haven, Florida, a short distance from Florence Villa, where Mr. Rogers has an extensive fruit growing business. He is connected with the Lake Region Fruit and Grove Company.

Mr. Rogers has been residing in Florida for the past year, where he has been successful in the fruit business. Miss Inman is a niece of the late Dr. F. W. Inman, who developed a large citrus territory, said to be the most prosperous in Florida. The announcement of the engagement of the couple was made on February 27 last at a reception and dance given by Mrs. F. W. Inman. Among the guests at today's wedding are Mr. and Mrs. George T. Rogers parents of the bridegroom.

MORRIS PLAINS FUGITIVE FOUND AFTER LONG SEARCH

George Grieb, of Johnston avenue, who escaped from the Morris Plains Insane Asylum, was recaptured here last night, and is now a prisoner in the local police headquarters awaiting removal to the institution. Since he gained his freedom the man has been causing considerable trouble about his home and has threatened to shoot his wife.

She became alarmed at his actions and notified the police the fore part of last week. Since that time the authorities have been on a constant lookout for him but failed to land their quarry until last night, when they found him hiding in a house in Netherwood.

HIT BY AUTOMOBILE.

A woman, who refused to give her name or address, was struck by an automobile taxicab driven by Harold Martin, of 418 East Third street, as she alighted from a Main Line trolley car on Watchung avenue at 10:30 Saturday night. The woman was knocked to the pavement and slightly injured.

COMPANY K DRILL.

Company K will hold their weekly drill this evening, while the drill of next Monday evening is to be omitted owing to it's banquet which is to be held Wednesday evening of next week.

SAYS GERMANS ARE RETREATING

Correspondent Quotes German Officer as Saying "We Must Go Back."

FRENCH CLAIM SUCCESS

Official Statement Says That German Efforts Have Been Repulsed—Russians Have Again Crossed German Border Near Posen.

Amsterdam, Nov. 9 (Central News Cable).—"We must go back, but nevertheless we shall conquer," is the statement made by a German officer in Belgium, according to a correspondent of the Telegraaf, at Sauvangent. The Germans, says the correspondent, are persistently reported as retreating toward Antwerp, and troops stationed at Salzaete are reported to have been transferred by transport to the left bank of the Terneuz on Ghent canal. British patrols reached a point three miles from Bruges last Saturday.

Paris, Nov. 9.—More repulses for the German army in the north of France are reported in the official builetin, issued by the war office at 3 o'clock this afternoon, which reads as follows:

"On our left wing the Germans have taken a new offensive against Dixmude and in the region of Ypres, particularly to the southeast of the latter town. Their attacks were repulsed everywhere by the end of the day. On the entire front between Dixmude and the Lys we have progressed. At most of the points our advance, however, is slow because of the offensive undertaken by the enemy, and the very effective organizations that he has already had time to make around some points of support.

"Since the beginning of the battle the fog also has rendered operations difficult, especially between the Lys and the Oise.

"In the centre, on the Aisne, the

(Continued on page 7.)

DRIVER DISAPPEARS AFTER AUTO CRASH

Two Collisions at Scotch Plains But No One is Seriously Injured.

An automobile party, comprised of nine people, met with a mishap at the sharp turn in the approach to the White Bridge on Muntain avenue, Scatch Plains, Saturday night, when the car crashed into a tree at the side of the road. The occupants were hurled to the ground and all sustained injuries of a minor nature. Marshal Ashton, of the Scotch Plains police force, arrived on the scene a few minutes after the accident happened and found the autoists picking themselves up off of the turf.

When the police officer arrived the engine of the machine was still running at a rapid clip, this feature indicating that the automobile was speeding at a high rate when the crash came. Although the turn is a bad one it is the supposition of the officer that the accident could have been avoided as the street is wide at that juncture and no other vehicle was in the immediate vicinity at the time.

In an endeavor to ascertain the cause, Marshal Ashton sought the driver of the car, which the occupants said they hired from the Park Garage, of Newark. He made a quick get-away and has not been heard from since Saturday night, although efforts have been made to locate him. What his reason was for making a hasty get-away cannot be determined, but the car was towed to the garage of Seifel and Frazee in Scotch Plains and there awaits a claimant. A taxicab was summoned and the autoists were taken to their home in Newark, refusing to make known their identity.

Scotch Plains was the scene of a second accident yesterday afternoon, when a taxicab, operated by a Plainfield driver, ran into a traffic post at Front street and Park avenue. The lamps on the car were broken and the mudguard was bent. The driver get away before his name could be learned.

HUNTING COTTON TAILS.

The following left town today for various points in the State: Charles Malby, Jack Nichols, Charles Terry, John Schorb, A. E. Force and son, D. F. Randolph, John Carney, O. H. Simons, Charles Colthar, Ray Updyke, G. Doran and Will Pasch.

It's Tough to be Out of Work but the unemployed may soon be able to procure something to do if they will leave their names at the Mayor's office, in the City Building, North Avenue tf

A. E. FORCE & CO.

A. BEGINS TOMORROW--TUESDAY MORNING

5 Day

ECONOMY CASH SALE

DEEP PRICE CUTS ON NEW MERCHANDISE

TO BE SOLD QUICKLY FOR CASH

On account of these goods being sold at cost and less we will give **NO STAMPS** or **CHARGE** any of them.

A backward season makes necessary the movement of surplus merchandise to make room for Holiday Goods now arriving. The low prices speak for themselves.

Women's Coats

Special Values

Coats at $5.00.
Regular values up to $12.98. Women's and Misses' sizes.

Coats at $13.95.
Regular values from $17.50 to $25. Women's and Misses' sizes, latest styles.

Children's Coats $2.95
Any coat in this lot would be a good $3.98 value; sizes 6 to 14 years.

Women's Skirts $1.00
Former prices were up to $3.98. Checks, plaids and plain blue serges in the lot.

Muslins, Sheets, Table Linens

10c Muslin 6½c a yard.
Fine bleached and unbleached Muslin, yard wide.

Sheeting 28c a yard.
36c Utica Sheeting, 72 inches wide, bleached.

85c Sheets 65c.
The well known Dwight Anchor Sheets, size 72x90.

75c Table Linen 49c a yard.
Fine Bleached Linen, 72 inches wide.

$1 Table Linen 89c a yard.
72 inches wide, choice of various patterns.

$1.50 Table Linen $1 a yard.
72 inches wide; fine all Linen Damask.

$1.25 Napkins 79c.
Cotton Damask, size 18x18, hemmed, various patterns.

15c Pillow Cases 10c.
Made of fine Muslin, size 42x36.

10c Toweling 7c a yard.
Bleached Crash and Glass Toweling in assorted checks.

40c Towels 23c.
Bleached Turkish Towels, full size.

75c Towels 45c.
Extra size Bleached Turkish Towels, with satin borders.

12½c Percales 8c a yard.
2,000 yards of yard wide Percales, in a big range of pretty styles.

Women's Suits

The Best Bargains Ever Offered. Latest Styles

Suits at $7.50.
Regular prices up to $15. Women's & Misses' sizes.

Suits at $14.50.
Regular prices up to $25, long and short Coat models, black and colors.

Waists--Muslin Underwear

Women's Waists 50c.
Values to $1.25
A lot of pretty Waists, in plain and fancy styles; all sizes in the lot.

75c Night Gowns 49c.
Fine Muslin Night Gowns, plain and embroidery trimmings; high and low neck; 4 styles to select from.

$1.25 Night Gowns 75c.
Made of fine Longcloth, high and low neck; all sizes.

$1.50 Combinations $1.
Corset Cover and Drawer Combinations, lace and embroidery trimmings; made of fine nainsook.

Women's 75c Drawers 45c.
Made of fine Longcloth, embroidery and lace trimmed, open and closed styles.

Men's and Women's Sweaters $4.00 to $5.00 Kinds $2.50.
The lot includes tan, red, grey and navy colors; not all sizes; your choice $2.50.

Women's 25c Hose 3 pairs for 50c
Fine Black Cotton Hose, 15c a pair, or 3 for 50c.

Children's Hose 12c a Pair.
Fine Black Cotton Ribbed Hose, sizes 6 to 9½.

Men's Hose 8c a pair.
For regular 12½ Fast Black Half-Hose, in all sizes.

Millinery--2nd Floor

Trimmed Hats $1.98.

$3.50 to $5 Values
Silk Velvet, feather trimmed hats, all latest styles.

$2.50 Hats 95c.
Plush and Silk Velvet Shapes, in newest models.

$3.50 Hats $1.98
Fine Silk Beaver Shapes, in black, brown, navy and green.

Toilet Soaps

5 Cakes 15c.
Regular 5c cakes of Swift's Glycerine Soap. 25c worth for 15c.

6 Toilet Soap for 39c.
6 10c cakes of Vanity Fair Soap, richly perfumed; choice of various odors.

Violet Soap 3 for 25c.
10c cake of Swift & Co.'s fine Violet Soap, large cakes, 3 for 25c.

White Goods--Flannels, etc.

25c White Goods 12c a yard.
Choice of several dozens tyles, in fine White Goods in Lawns, Voile, Crepes, etc.

$1.25 Long Cloth 95c.
Fine Bleached Longcloth, 10 yards on a piece, for 95c.

10c Outing Flannels 7c.
5,000 yards of Pretty Stripes, in various colors, also plain white.

12½c Domet Flannel 9c.
Heavy Domet Flannel, 30 inches wide, bleached, at only 9c a yard.

25c Aprons 15c

Made of fine Lawn, with embroidery centre, lace all around, and pocket; as long as they last, 15c.

Ribbons 3 Yards for 50c.
Values up to 39c; plain and fancy colorings; plaids, stripes, etc.; 4½ to 6 inches wide, at 19c a yard, or 3 for 50c.

$1 House Dresses, 79c.
These Dresses were made by us of 32 inch Ginghams. To buy the material would cost more than the price of these Dresses for this sale.

In the Basement

8 Toilet Paper 25c.
For this sale only, 8 rolls of 5c Toilet Paper. Limit 1 lot to a customer.

75c Alarm Clocks 49c.
A good Alarm Clock, keeps good time, rings to beat the band; sale price 40c.

39c Brooms 23c.
The best Broom value offered. This sale 23c. Limit 2 to a customer.

Four Lots of Granite and Tinware

Lot No. 1 at 5c.
Values to 15c

Lot No. 2 at 15c.
Values to 29c

Lot No. 3 at 25c.
Values to 50c

Lot No. 4 at 29c.
Values to 69c

Men's Ties

50c Ties 25c.

Fine Silk four-in-hand Ties, open ends, plain and fancy colorings; a great bargain at 25c.

Men's Underwear 43c.
Value 59c
Heavy Fleeced Lined Shirts and Drawers, also heavy ribbed in grey color; all sizes; at only 43c a garment.

(Second Floor)

Shoe Department

Cor. W. Front St. and Madison Ave.

MEN'S SHOES, $3.00 kinds, at..... 2.45
Men's Black Dull Calf Shoes, Bal. and Blucher cuts; this sale only $2.45.

WOMEN'S SHOES, $3.50 kinds, at..... 2.75
Women's Tan Calf Shoes, button and lace styles.

CHILDREN'S SHOES, $2 and $2.50 kinds, at.... 1.00
Lot of Children's Shoes, but not all sizes. However, if you can find your size, here's a big bargain. Your choice at $1.

Blankets

$3.50 Kinds at $2.50 a pair.
Fine Wool Blankets, full size, pink or blue borders.

$1.50 Blankets $1.00.
Heavy White Cotton Blankets, pink or blue borders.

Lace Curtains

Lace Curtains $1 a pair.
Regular $1.50 value. Fine Nottingham Curtains, in choice of various styles.

Ruffled Curtains 50c a pair.
Usually 75c to 90c a pair. Plain Muslin, with pink, blue or yellow flowered borders, 7½ yards long.

15c Curtain Swiss 8½c.
36 inches wide, one size dot only, at 8½c a yard.

20c Scrim 10c a yard.
Fine Ecru Scrim, 40 wide check patterns, 36 inches wide.

$2.50 Rugs $1.98.
Fine Axminster Rugs, size 27x54, assorted patterns.

SHEET MUSIC 9c A COPY—NEW HITS.

Buy a Bale of Cotton
Mississippi Cabaret
The Story of the Rosary
A Great Big Bashful Doll
Oh, My Love
Poor Pauline
You're Always Welcome in Our House
Fido is a Hot Dog Now

DUNELLEN

All the Happenings of the Day In Plainfield's Hustling Suburb.

WILLIAM TINSMAN INJURED IN AN AUTO ACCIDENT

William Tinsman, the seven-year-old son of Mr. and Mrs. Charles E. Tinsman, was knocked down and run over by a Maxwell runabout in front of Trewin's restaurant on North avenue, at about half past five o'clock Saturday evening.

The accident was witnessed by a number of people who were standing along the thoroughfare in the vicinity waiting for their evening mail. They hurried to where the young lad lay. He was picked up by John Grindlay and taken into the Pennock pharmacy, where Dr. Roger L. Cooley happened to be at the time. After making a thorough examination the doctor pronounced that no bones had been broken. The only thing that saved the lad was the fact that the car was a light one and going slow at the time, as both of its left-hand side wheels passed squarely over the trunk of his body. The sum total of his injuries at the present writing appears to be a laceration under the chin, a bruised knee and a general soreness.

The car that ran over young Tinsman is owned by Tax Collector W. B. LaRue, of Piscataway township, who resides on Centre street, New Market, and in it at the time were Mrs. W. B. LaRue and her son, LeRoy LaRue, who was driving. The car was proceeding in an easterly direction and Mr. LaRue was in the act of turning it to the Railroad Park side of the thoroughfare and stopping in order to alight and go into the postoffice when young Tinsman, it is said, without looking to the right or left started to dart across the roadway in its path. He would have made it in safety, it is said, if he had not stopped and looked around when he heard the car. As it was, however, he had no more than turned his head when the car struck him. When Mr. LaRue brought the car to a standstill a few yards away his mother, who was made frantic by the accident, narrowly escaped being run down herself, when she jumped out of the car in front of another one that was proceeding along the thoroughfare in a westerly direction. Three or four noted her danger and yelled at her and she just stepped to one side in time.

WILLIAM REESE PREVENTS DESTRUCTION OF HOME

But for the coolness of an eight-year-old lad, Willie Reese, son of Mr. and Mrs. John Reese, of North avenue, there is no telling where a fire that originated in the kitchen pantry of his home about 9:30 o'clock on Saturday night, would have ended.

Willie and his mother were upstairs in bed and Mr. Reese and an older son were down town when Mrs. Reese smelled smoke. She aroused Willie and together they made a search of all the upstairs rooms, but they could discover no trace of fire. They then went downstairs. They searched the parlor and dining room, with the smell of smoke growing stronger all the time, and finally went into the kitchen. Upon her entry into the kitchen Mrs. Reese recollected that there had been a fire in the kitchen pantry once before, and she hurried to its door and threw it open. A cloud of smoke belched out and greeted her. Panic stricken she bolted out of her home yelling "Fire! Fire!" Mrs. Reese's cries were heard by William Huff, a neighbor, sending his twelve-year-old son, LeRoy, on a run downtown for the fire department. Mr. Huff hurried to the Reese home. When he got there he found that the fire had almost been extinguished by the eight-year-old Willie, who was valiantly throwing water on the flames with a wash basin. Mr. Huff lent a hand and the two had put the fire out by the time the local fire department arrived on the scene.

It is believed that the fire was caused by mice nibbling on matches that were in the closet.

DR. H. M. SHAW TELLS OF GERMAN ATROCITIES

Edward Pennock, the North avenue pharmacist, was born at Pine Grove Forge, Pa. All mail for inhabitants in that place is received through the postoffice at Oxford, four miles away. Ever since leaving his boyhood home, Mr. Pennock has been receiving a copy of the weekly paper of the latter place, the Oxford News. From time to time the local representative of this paper has expressed a wish that he might be given a sample copy of this paper. This wish was gratified the other day. In looking over the paper the following article on a current subject was noted:

"Dr. Henry M. Shaw, who is with the American Red Cross in the foreign field, in writing home states that the stories of atrocities on the part of the German soldiers are almost too horrible to describe. A single instance will serve to illustrate the tales that are current: A wounded Belgian told of a German officer who was forcing a Belgian civilian to go to work for the German army. The Belgian's wife came to the officer to plead with him not to take her husband, saying that he had nine children and that she could not support them if he were taken away. The children were with her and the officer solved the problem by shooting five of the children and telling her that she could certainly care for the other four."

GAVE A HOUSE PARTY.

C. Lou Wahl, Jr., of Washington avenue, gave a house party on Saturday evening, to twenty-five of his friends from Westfield, Plainfield and this place. The home was beautifully decorated with autumnal foliage and orange and black crepe paper. The evening was pleasantly passed in dancing, singing and playing games. Raymond Tynan was present and sang several bass solos which were decidedly the entertaining feature of the evening. Just prior to the breaking up of the party at midnight a dainty repast was served.

ANOTHER HEAVY TAX.

Judging from remarks heard on all sides the seating capacity of the Dunellen Theatre will be taxed to its utmost on Tuesday evening, November 17. Are you going to the library benefit?

John Holling, of Washington avenue, has purchased a seven passenger touring car of a popular make.

John Dineen, of Brooklyn, spent the week-end with his parents, Mr. and Mrs. Charles Dineen, of Washington avenue.

Raymond Tynan, of Washington avenue, has resigned his position with the Dunellen Garage.

William Clark, of Plainfield, son of Charles Clark, of Centre street, has accepted a position with the Smith Auto Express.

The residence of Charles Starkey, of Washington avenue, is being repainted.

Mr. and Mrs. George Meyers, of Washington avenue, have returned from Battle Creek, Michigan, where Mr. Meyers spent three weeks in a sanatarium there, taking baths for his rheumatism. Mr. Meyers returned home greatly benefitted.

Mr. and Mrs. John Huff, of North avenue, are entertaining their niece, Miss Sabina Cheshire, of Bayville, L. I.

Mr. and Mrs. Charles E. Painter and children, of Newark, spent the week-end in the borough as the guests of Mrs. Painter's parents, Captain and Mrs. B. A. Cole, of Washington avenue.

Mr. and Mrs. William Van Dusen, of Whittier avenue, move to Patchogue, L. I., where Mrs. Van Dusen's parents, Mr. and Mrs. E. D. Seabury, live, on the fifteenth of the month.

William Thompson, son of Mrs. H. D. Thompson, of Prospect avenue, who is attending the Princeton Preparatory School at Princeton, was a week-end visitor in the borough.

ATTEND MINSTRELS.

Quite a number of boroughites witnessed the minstrel show given by the Boys' Athletic Association, of Plainfield High School, at Plainfield on Saturday night. Among those from this place who took part in the show were: Harold Neely, Harold Seal, Richmond Ritterbusch, Philip Thompson, Roger Cockburn and Adelbert Whitford.

Mr. and Mrs. George Meyers, of Prospect avenue, entertained Miss Gertrude Smith, of Raritan, over the week-end.

John Egan, the popular and genial gate-tender at the Prospect avenue crossing, of the Central Railroad, was a visitor at Elizabeth, last evening.

The Crescent Tennis Club has arranged to give a dance in the W. G. Holton Hall on Friday evening of this week.

Miss Mabel Whitford, daughter of Dr. and Mrs. M. J. Whitford, entertained a friend, Miss Luella Rue, of Old Bridge, over the week-end.

William "Duke" Carpenter, a former resident of this place, was a visitor in the borough on Saturday afternoon.

For an account of the football game between the Monarchs, of this place, and the Michelin A. C., of Milltown, on Maurer Oval, Saturday afternoon, turn to the sporting page.

Miss Betty Hawthorne, a former resident of this place, will recite at the approaching library entertainment.

'Plains & Fanwood.

Another fire at nearly the same place and seemingly from the same reasons as the one that was burning in the fields between South and LaGrand avenues for about six months, several years ago, has been burning for the past week. In the opinion of many it is a sort of peat bog as the fire seems to burn into the ground. No flames can be seen, but a dense smoke rises with a peculiar odor. Attempts were made to put the previous fire out by turning a fire hose on it, but to no avail and so the thing burned itself out.

The local boys that composed the Scotch Plains Parish House second basketball team last year, are making arrangements to organize as a traveling team this year. The team was rated as one of the best in the county last season for its weight, and with the vacancy caused by the resignation of Maurice Hall, who is spending the winter in New York, filled by Edward Hetfield, the local five ought to repeat its record. The fellows on the squad are Guy, Keith and Fred Saunders, Walter Anson, Everett Marston and Edward Hetfield. The first game will likely be next week when some team from Westfield will be the opponent at that place.

S. Dana Townsend, supervising principal of the local schools, was recently elected secretary of the Union County Principals' Association for the coming year. The association is composed of the principals of the county who meet to promote things for the benefit of all of the schools. One of the things the association is planning to organize the coming winter is a County Poultry Raising Association to which the pupils in the school belong and compete for prizes.

An adjourned meeting of the Board of Health of the borough is to be held in the Fanwood firehouse this evening.

Work has been started on the construction of a two and one-half story hollow tile house on Hunter avenue for a Bayonne man of the name of Reed.

The semi-monthly meeting of the Fanwood Tuesday Afternoon Literary Club will be held at the home of Mrs. William Huse, on Westfield road, tomorrow afternoon at 3:30. Papers and articles on English history during the "Victorian Reign" will be read and will be followed by an hour's discussion of current events.

The house formerly occupied by William Lidgate, on Tilliston road, has been rented to a New York man of the name of Bates, who took possession last week.

Robert Joy, of East Orange, is visiting Mr. and Mrs. Fred Creesy, of Martine avenue.

Henry L. Jesperson, Sr., has returned to the borough after a business trip of several weeks through New York State.

Read Holliday has removed from the borough, where he resided for the past year, to Plainfield, where he will make his home.

Rev. Oscar S. Michaels was in charge of the services at All Saints' Episcopal church for the first time yesterday.

The usual services were held in the Baptist church, yesterday, with the pastor, Rev. J. Madison Hare, in charge. Mr. Hare took as the topic for the morning sermon "The Harvest of the World." The B. Y. P. U. meeting was held at 7:30. Special addresses were made by members of the Salvation Army.

Maurice E. McGrath was in charge of the morning service at the Methodist church, yesterday, while the evening service was conducted by W. D. Murray, of Plainfield.

Miss Carrie Bettman has returned to her home in the borough after spending several weeks with her sister at Highland Falls.

Dr. George Brick, of Washington, D. C., is visiting his parents, Mr. and Mrs. John Brick, of Terrill road.

Michael Sinker, a seventeen-year-old boy residing in the borough near Terrill road and South avenue, was taken to the county jail at Elizabeth, Saturday afternoon, by a detective from County Detective Galiatin's office. Young Sinker is charged with setting fire to the woods near his home.

The case of Victoria Meyera was again postponed when arraigned before Recorder Jahn, on Saturday night. Meyera is charged with having an incorrigible boy who he does not attempt to control and as the lad is only a little fellow the court is almost at a loss what to do.

Mrs. Gere Paff, of Scotch Plains, was taken to Muhlenberg Hospital, last night, in the ambulance from that institution. She has been ailing for sometime and suddenly took a turn for the worse.

Captain Saunders will give an illustrated lecture tomorrow night, before the Boy Scouts on "How Our Boys Saved the Day." About forty Boy Scouts from Jersey City will be guests of the local organization. The lecture will be followed by a social

Stuart's Shoe Shop

215 W. Front St.

Sales That Satisfy

A satisfied customer is a repeater. Repeating may not be good in politics, but it's *mighty good in business.*

Satisfaction begets confidence, and confidence is what brings our customers back to us year after year whenever new footwear is needed.

Therefore we strive to make each and every sale a satisfactory one.

Out Nify Fall Styles are now in.

$2.50 to $4.00

Stuart's

Stylish SR Reliable

Salesmanship

by good salesmanship we don't mean selling a customer something he does not want.

We mean the art of finding out just what the customer does want and giving him or her that thing—using our knowledge of the merchandise to assist the purchaser in making a selection that will be most satisfactory.

Always thinking of the customer's interest—that is salesmanship as we understand it.

ROTHBERG'S

Stein-Bloch Smart Clothes
"Most Things Men Wear."
211 W. FRONT ST.
Right Next to Proctor's.

War Map Coupon

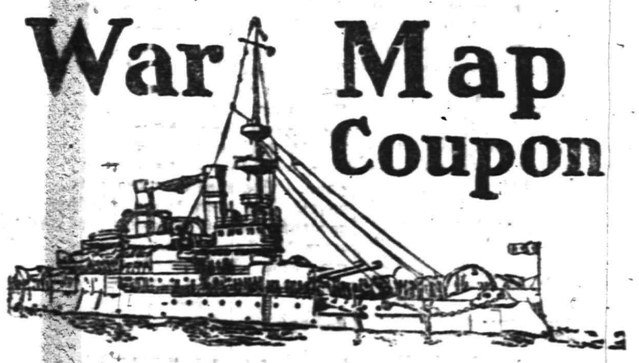

Latest European War Map

Given by THE DAILY PRESS

to every reader presenting this COUPON and 10 cents to cover promotion expenses.

BY MAIL—In city or outside, for 12c. Stamps, cash or money order.

This is the BIGGEST VALUE EVER OFFERED. Latest 1914 European Official Map (5 colors)—Portraits of 16 European Rulers; all statistics and war data—Army, Naval and Aerial Strength, Populations, Area, Capitals, Distances between Cities, Histories of Nations Involved, Previous Decisive Battles, Hague Peace Conference, National Debts, Coin Values. EXTRA 2-color CHARTS of Five Involved European Capitals and Strategic Naval Locations. Folded, with handsome cover to fit the pocket.

Is There a Telephone at Your Elbow

or do you have to depend upon the mails or time-consuming personal trips when you wish to transact business affairs with people in or out of town?

¶ A telephone, by giving you more time to spend at your desk, and by enabling you to produce a greater quantity of work, *would pay for itself many times each day.*

Let our Commercial Office tell you TODAY how cheaply you can place a telephone at your elbow. Just telephone, call or write. 109—14

NEW YORK TELEPHONE CO.

A. B. WILSON, Local Commercial Manager,
307 Park Avenue, Plainfield, N. J.

hour and refreshments will be served. The visiting scouts will give an exhibition of first aid, wig-wagging, etc.

Officer William Ashton has purchased an Indian motorcycle, with which he hopes to capture violators of the speed law.

Mrs. John Gere was taken to Muhlenberg Hospital, yesterday, for treatment.

Miss Margaret Jahn is entertaining friends from Plainfield.

Miss Isabelle Daniels has returned from a visit in Roselle.

Mr. and Mrs. Claude Sorenson have removed to their new residence on Park avenue.

Bound Brook.

The November meeting of the Somerset County Past Councilors' Association, Jr. O. U. A. M., will be held in the council room of Oakland Council, No. 263, at Readington, tomorrow night. This will be "Immigration meeting." Pioneer Council, No. 58, of this place, will attend.

Frank Freeman, of Newark, was a week-end visitor with George VanPelt, of this place.

The women's lodge connected with the Mt. Carmel Society, of this place, held a meeting yesterday afternoon. They marched to the station in a body at 4 o'clock, where they met lodges from Raritan, Newark and representatives of other Italian lodges in the State. The following are the officers of the Bound Brook lodge: Venerable, Lena Colletti; assistant venerable, Rosina Nordozzi; financial secretary, Rosaria di Pane, treasurer, Anglica Pizzo; trustees, Caterina Ottaviano, Lina De Siato and Fihmena Callello.

Following the sounding of a fire alarm at 7:40 o'clock last night, when the local department was called to extinguish a blaze in a rubbish heap near the home of Ralph M. Ward, on West Union avenue, some one entered the home of James A. Hert, on Maple avenue, ransacked the place and got away with $25 in money, a diamond ring and two stickpins, the whole being valued at $250. The burglary was committeed while the family was at the fire. The matter was reported to the police, but there is no clue to work on at present.

New Providence.

Collector Arthur C. Doty has distributed the 1914 tax bills throughout the borough.

Elmer Cory, of Springfield avenue, has returned after visiting relatives in New York.

Miss Antoinette Youngs, of Springfield avenue, has returned after a stay with relatives in Newark.

"The Water of Life" was the topic of Rev. W. A. L. Jett, rector of St. Luke's Reformed Episcopal Mission, at Murray Hill, yesterday morning.

Nathaniel B. Woodruff, of Brooklyn, is a guest of his brother-in-law and sister, Mr. and Mrs. Louis B. High, of Passaic street.

Dr. Peter MacQueen delivered an illustrated lecture on "The New South America," in the Presbyterian chapel Friday night, under the auspices of the New Providence Lyceum.

Mrs. Ira Rome and Mrs. M. A. Tucker, of Green Village, were guests last week of Mrs. Rome's sister, Mrs. John P. Genung, of Springfield avenue.

Mr. and Mrs. Arthur G. Balcom, of Newark, spent the week-end here at their country residence in Springfield avenue.

Rev. N. C. Reeves, pastor of the Presbyterian church, preached yesterday morning on "The Crisis of Faith," and in the evening on "The Measure of a Man."

"The Christian on Guard" was the subject of Rev. William H. Evans sermon at the Methodist Episcopal church yesterday morning. In the evening he preached on "Religion and Life."

German Valley and Chester

The Lutheran congregation of German Valley will give its pastor, Rev. William S. Delp, his annual donation visit December 3. Mr. Delp has been pastor of this church for the last twenty-three years.

Cyrus Conover and Alvah Conover, of Chester, last week visited Mr. and Mrs. George E. Conover, of Chester.

Zermon Norman, of Chester, is repainting his house in Budd avenue.

During the illness of Miss Mildred S. Hoyt, teacher in the Chester graded school, Miss Mabel V. Drake is substituting.

There is an improvement in the condition of Mrs. Peter Ball, of Chester, who has been ill for several weeks.

Eggs are selling for fifty cents a dozen in Chester, the highest price ever known in that village.

Mrs. John Hamilton, of Far Hills, was a recent visitor to her parents, Mr. and Mrs. Emmett M. Hockenbury, of Chester.

Hunterdon County.

After spending several days in Netcong, Mrs. John Miller and daughter-in-law, Mrs. Walter Miller, have returned to their home in Annandale.

Miss Eva Plum, of Easton, Pa., is visiting her parents in Clinton.

Mrs. A.B. Rittenhouse, of Lebanon, was a week-end guest of her son-in-law and daughter, Sheriff-elect and Mrs. John W. Sharp, of Annandale.

Mrs. Laura Harvey, of Clinton, is in Jersey City.

Mr. and Mrs. A. K. Helman, of Pattenburg, are in Ohio.

Mrs. Elizabeth Shive, of Pattenburg, is visiting relatives in Philadelphia and Trenton.

Harry Ball has moved from Pattenburg fo Oxford.

George H. Trout, of Union, has bought the Watson Wene farm near Norton for $6,000.

Miss Lizzie Roberts, of Washington, N. J., is at the home of her sister, Mrs. Charles R. Young, of Jutland.

Thomas F. Frome has moved from West Portal to Phillipsburg.

Mrs. John Shurts, of Vineland, was the guest last week of her brother and sister-in-law, Mr. and Mrs. Charles Potter, of Glen Gardner.

Miss Helen Mae Ramsey has returned to her home in Lebanon after a stay in Glen Gardner.

Watchung.

The Watchung Chemical Engine Company auto apparatus was again called out on a still alarm to fight a terrific forest fire which was raging back of Mt. St. Mary College, Saturday morning. After several hours of hard fighting the fire was gotten under control.

Elmer Walker, of Princeton, had charge of the morning and evening services yesterday in the Mary E. Wilson Memorial Union church.

Lewis Sutterlein, of Plainfield, has leased Richard Rogers' bungalow on Dugway road for the winter.

The monthly meeting of the North Plainfield Township Improvement Society will be held at 8 o'clock this evening in the Improvement Hall. After the meeting there will be roller skating and other amusements.

The Parent-Teacher Association will hold its regular meeting in the school auditorium Thursday evening. After the meeting Professor B. Fred Aungst, of North Plainfield, will make an address.

Mr. and Mrs. Facy have returned to their bungalow on Hillcrest road, after spending several months in New York city.

Mr. and Mrs. George W. Schmidt, of Woodledge road, have been visiting friends in New York city.

Gerard H. Underhill, who has been living in Lansing, Mich., is visiting his mother, Mrs. Anna H. Underhill, of Sterling Boulevard.

Mr. and Mrs. Charles C. Wheeler, of "Arden," are spending a few weeks at Atlantic City.

Miss Elsie F. Schmidt has resumed her studies at the Trenton Normal School after spending five weeks' practice teaching in North Plainfield.

OBSERVE WORLD'S TEMPERANCE SUNDAY

Rev. Dr. C. M. Anderson and S. S. Swackhamer Speak at First M. E. Church.

The World's Temperance Sunday was observed with special addresses at both services in the First Methodist church, yesterday. Both the morning and evening meetings were largely attended. Rev. Dr. Charles M. Anderson, the pastor, addressed the audience in the morning, and S. S. Swackhamer was the speaker at night.

In the evening, Mr. Swackhamer took for his subject, "The Duty of Christian Citizenship." He spoke of the movement concerning the abolition of the liquor traffic and told of the progress that has been made in this country and others in this matter. Several countries in Europe have gone completely dry and great progress is being made in the United States.

Mr. Swackhamer also spoke of the needs of the hour in order to put a finish and victory to the work and the nemphasized the fact that every citizen of this country had some work to do along this line and that it was his duty to aid in any way possible to kill this terrible business. Dr. Anderson also spoke along the same lines at the morning service. Special music was rendered by the choir.

F. H. S. GRADUATE WINS AMHERST COLLEGE HONOR

Carter Goodrich, the valedictorian of last year's graduating class in the Plainfield High School, has been awarded the Porter prize of Amherst College. This prize is the only one which a freshman can secure so early in his course.

It is awarded to the member of the freshman class who passes the best competitive examination in the subjects required for entrance.

QUARANTINE NEW JERSEY AGAINST ANIMAL DISEASE

Washington, Nov. 9—Quarantine of New Jersey and the Dominion of Canada against the foot and mouth disease in cattle was ordered today by the Department of Agriculture. In the quarantine of Canada it was made clear that it was not put into effect because of the prevalence of the disease there, but purely as a precautionary measure. Heavy shipments of cattle and fodder into Canada from the restricted area on this side of the border were made before the extent of the disease was discovered. The quarantine is to prevent any cases coming back in the United States. Secretary Houston was also prepared to sign orders for the quarantining of Delaware and Rhode Island because of the appearance of the epidemic there.

AUCTION SALE.

Robert Murray, the auctioneer, will sell a choice lot of household furniture, tomorrow, at No. 12 Madison avenue, Babcock building, including the contents of an eight-room dwelling, namely fine brass and enameled beds, birdseye maple dressers, mahogany dressers, a number of rugs and many other articles all of which are almost new. Goods must be sold as owners are leaving the city. The sale will start at 10 o'clock in the morning.

ANNIVERSARY MEETING.

The meeting tonight at the Rescue Mission will mark the eighth anniversary of John LeMatty as superintendent of the mission. F. H. Andrews, chairman of the executive board, will preside at the meeting. Several ministers from the local churches will give interesting talks. All are invited and the meeting will begin at 8 o'clock.

BOY SCOUTS TO MEET.

The monthly business session of the Boy Scout Council will be held this evening at 8 o'clock, at the Y. M. C. A. parlors, at which time matters of importance will be presented to the meeting. This is the re-register meeting for 1915. A full attendance is desired.

—Daily Press want advs. pay.

THINGS ESSENTIAL IN QUAKERISM

The Bonnet and Broad-Brimmed Hat Are Not Necessary Says Speaker.

"Essentials and Non-Essentials of Quakerism," was the subject of an interesting address by Henry M. Haviland, of Brooklyn, at the afternoon session of the Half-Yearly Meeting of the Religious Society of Friends, on Saturday. In part Mr. Haviland said:

"Every soul contains the divine presence, and it is the highest duty of each to turn it into service to one's fellow-man. The main essentials are, First, the presence of God in man; second, the love of God and man, the first and second commandments combined; third, the application of religion to life.

"The noblest souls have been those who when smitten on one cheek have turned the other. They have done good to those that hated them. The 'thee' and 'thou' and 'thy,' the Quaker bonnet and the broad-brimmed hat, even though they sheltered sweet faces and covered honest heads, all these are non-essentials.

An interesting discussion followed in which Mrs. Anna Rice Powell, J. E. Borden, K. S. Palmer, Mrs. Carver and others participated. The committee in charge of the "Margaret" Home held a regular meeting following this session. After supper Mrs. Richard D. Williams, Mrs. Benson and Miss Curtis entertained those assembled with several recitations which included "Darius Green, and His Flying Machine," "The Indian Warrior," and "The Bride of Enderly." Many of the visiting Friends remained over night and there was a large gathering yesterday morning at the service in the meeting-house. The speakers were Lewis Palmer, of Concordsville, Pa.; Robert Barnes and Isaac Roberts, of Jersey City.

TELLS OF PROGRESS OF NEW REPUBLIC

Rev. Dr. J. H. Franklin Speaks Hopefully of Mission Work in China.

"Uttermost Parts of the Earth," was the subject of an interesting talk given at the First Baptist church, last night, by Rev. Dr. James H. Franklin, secretary of the American Baptist Foreign Missionary Society. The speaker devoted his remarks almost wholly to China, picturing the rapid progress made by the new Republic in recent times. He referred to the many ways and means being used to improve the social conditions of the Chinese.

Dr. Franklin said that the Chinese do not enthuse over denominational conditions, and the aim of all the missionaries seems to be to unify the people in one large Christian body. He said that it made little difference to the Chinese whether they were Baptists, Methodists, Presbyterians or members of any other denomination. the one vital question being to have them converted. With this in view all are working along one definite plan and greater progress is the result.

Dr. Franklin spoke hopefully of not only the religious and social conditions, but of the general progress of the Chinese toward a more advanced civilization and he said that the future has great things in store for China. He told of the work being done in that country by the Baptist missionaries and how they have been encouraged by the support and aid given by the natives to the cause of Christ.

Y. W. C. A. NOTES

The first meeting of the training class for volunteer workers will be held in the association parlors next Thursday at 4:30 o'clock. Miss Aller, secretary, will have charge of the class and would be glad to see any young women who are interested in the volunteer work of the association.

The November vesper service was largely attended yesterday, and the speaker, Miss Anna McClintock, of New York city, was very interesting. She spoke on the association work in India. Mrs. S. H. Tugwell rendered several pleasing vocal selections.

Ten-minute devotional services will be held every night this week, starting at 8 o'clock, with the exception of Thursday night, when the annual "foreign" party will be held. Mrs. Harper Silliman, of New York, will give an illustrated lecture at that time on "China."

The regular Tuesday night Bible class will be held tomorrow night, and will be preceded by the fifteen-cent supper.

ALL-DAY SEWING MEETING.

The all-day sewing meeting of the Women's Association, of the Congregational church, to complete the box for the western missionary, will be held tomorrow at the parish house. Luncheon will be served at 12:30.

NEW JERSEY'S GREATEST STORE

Store opens Daily at 9 A. M. Closes Saturday 6 P. M.

HAHNE & CO.
NEWARK

Mail and Phone Orders Promptly Filled

EVERY STOCK FROM THE O'NEILL-ADAMS CO.'S TWO BIG STORES IN THIS SALE
One department only is excepted.
THE REAL SALE OF ALL TIMES IS AT HAHNE'S—COME!

"IN ACCORDANCE WITH THE TERMS OF AN ORDER OF THE UNITED STATES DISTRICT COURT, THE BUSINESS OF O'NEILL-ADAMS COMPANY IS NOW BEING LIQUIDATED."

Vast Quantities of Seasonable Merchandise--Stocks that Were Ordered by the O'Neill-Adams Co. for Fall Delivery--Savings of Hundreds of Thousands of Dollars--All of These Indicate the Broad Scope of this Great Sale of All Times--The

Liquidation Sale of O'Neill-Adams Co.'s Famous Stocks at Hahne's---at About Half Original Prices!

—As we predicted at the very outset of this stupendous undertaking—this great event has monopolized New Jersey's shopping population—patrons and trades men, too—have marveled at the values—the genuine savings put forth each day—the wonderfully great assortments—the almost never-ending mass of half-price items that greet you at every hand. Few stores in the country would have ventured to undertake such a tremendous task—the disposal of a veritable avalanche of merchandise!

—And yet with all of the fast and furious selling that has occurred many thousands of meritable stocks must still be driven out under the force of the half-price signs! The bargain centres fairly seethe and whirl with activity these days—as fast as one lot goes, down come fresh O'Neill-Adams stocks from our stockrooms. There must be never a moment of relaxation—never a slowing down anywhere. Business is raging continuously—don't miss a single day—**COME TOMORROW!**

O'Neill-Adams Prices on Most of These Items Have Been Clipped in Two

Women's Furs at Half Price
Women's Suits at Half Price
Women's Dresses at Half Price
Women's Coats at Half Price
Misses' Suits at Half Price
Misses' Dresses at Half Price
Misses' Coats at Half Price
Girls' Apparel at Half Price
Trimmed Millinery at Half Price
Untrimmed Millinery at Half Price
Ostrich Feathers at Half Price
Women's Corsets Near Half Price
Muslin Underwear Near Half Price
Children's Wear Near Half Price
Infants' Wear Near Half Price
Men's Suits at Half Price
Men's Overcoats at Half Price
Men's Fur Coats at Half Price

Boys' Clothing at Half Price
Boys' Furnishings at Half Price
Men's Furnishings at Half Price
Men's Underwear at Half Price
Men's Socks at Half Price
Men's Shoes at Half Price
Women's Shoes at Half Price
Girls' Shoes at Half Price
Boys' Shoes at Half Price
Children's Shoes at Half Price
Women's Waists at Half Price
Women's Negligees at Half Price
Women's House Dresses at Half Price
Wash Dress Fabrics Near Half Price
White Dress Fabrics Near Half Price
Colored Dress Goods Near Half Price
Black Dress Goods at Great Reductions

We Give and Redeem Surety Coupons

Plainfield Daily Press

LESLIE R. FORT.....Managing Editor

Published Daily except Sunday, by the PLAINFIELD PRESS COMPANY, 105 North Avenue.

Entered at the Plainfield, N. J., Post-office as Second Class Mail Matter.

TELEPHONE PLAINFIELD 1300.
Private Branch Exchange connecting all departments.

Two cents a copy. Ten cents a week. $5.00 a year in advance. Delivered by carrier or by mail. No extra charge for papers mailed to points in the U. S. and Canada.
Any subscriber failing to receive a single issue will confer a favor by notifying the business office.
Advertising rates mailed on application.
Copy for change of Advertisement to ensure change or same day must be at the office by 9:00 a. m.

NOV. 9TH IN HISTORY.

1729—Peace of Seville, between Great Brikain, France and Spain.
1738—Alliance between France and Sweden.
1775—Arnold, with 1,000 men, arrived before Quebec.
1777—General Howe's Army went into winter quarters in Philadelphia.
1793—Ohio's first newspaper, "Sentinel of the Northwest Territory," established in Cincinnati.
1794—Warsaw entered by the Russians.
1806—Boneparte levied a contribution on Prussian dominion.
1813—British repulsed in battle at Ogdensburg, N. Y.
1865—British Government surrendered Confederate privateer Shenandoah to American consul at Liverpool.
1870—Vordun surrendered to the Germans, with 4,000 prisoners.
1872—Beginning of the big Boston fire; loss seventy million dollars.
1880—Captain Boycott persecuted by public; origin of word "boycott."
1898—American and Spanish peace commissioners hold session in Paris.

Plainfield, N. J., Nov. 9, 1914.

CIVIL SERVICE IN UNION.

As a result of the decisive vote in Union county in favor of civil service for county employers, the Trenton Times draws the conclusion that there is now little danger of the law ever being tampered with, as was threatened had the Democrats been given control of the Legislature at *the election last Tuesday.*

According to unofficial returns the majority in the county for the adoption of the act was 3,983, in a total vote on the question of 11,493, or almost two to one. In Elizabeth alone the majority in favor of the act was 1,141, and in Plainfield it nearly reached that figure. As the Times says, it was to be expected that Union county would join the procession as soon as the opportunity was given, for it was former Senator Ernest R. Ackerman, of this city, who introduced and successfully piloted the bill through the Legislature in 1908. Last year an effort was made to have the matter submitted to the people of the county, but petty politicians in the Board of Freeholders prevented its submission by remaining away from the meetings.

Five of the most populous counties in the State have now adopted Civil Service for county employes—Hudson, Essex, Passaic, Mercer and Union,—with a combined population of 1,531,873, out of a total population in the State of 2,537,161. In other words more than three-fifths of the people of the State have registered their preference in the matter.

Undoubtedly the threatened attack by Comptroller Edwards and a few other Democratic officials on the law will never materialize now. As the Times says, the passing of control of the Legislature into the hands of the Republicans will no doubt deter the Comptroller and his hold-over Senatorial friends from following up their threat, sugar-coated though it was, with professions of a desire to relieve the State of the cost of conducting examinations for the counties and municipalities.

It was a Republican Legislature that passed the Ackerman law, and champions of the law will no doubt be plentiful who will show that it is much more economical for the State to do the work, while certainly there is then some assurance that the law will be fairly administered. If necessary, a part of the expense may be assessed upon the municipalities for whom examinations are held.

But until the Legislature so amends the tenement house law as to put the cost of its administration upon Newark, Jersey City and Hoboken—which cities monopolize its benefits—it will be idle to attempt to discredit the civil service system under the pretense that it is costing the State too much. The appropriation to the Civil Service Commission this year is $51,500; for the Tenement House Commission $69,350 is appropriated.

Americans are going to be called upon more to aid in charitable work this winter than has ever been the case in this country. The hundreds of thousands of men out of work throughout the nation, with their families must be taken care of, and the appeal from abroad will make the demands far-reaching and of most urgent character. All the world, virtually, will be looking to us for help, and the people of the nation can be counted on to respond to the limit of their resources. Regular expenses will have to be curtailed. Here in Plainfield, unless there is a decided improvement in some of the local industries, there is much to be done. And the "Do It for Plainfield" spirit will see that no worthy persons are in want and suffering.

There is one subject that the new Council should take up next year, and take up seriously. That is the matter of public parks. Plainfield is growing rapidly, and available tracts of land, especially those with handsome trees on them, are few and far between. Almost before we know it there will be little or no land available to be used for park purposes, unless it is procured by the expensive process of condemnation. If the city is not in a position to spend the money to construct parks, it at least should purchase land to be used for the purpose in the future, for every delay now means more expense later. We know of no city so large as Plainfield which is so woefully lacking in these public centers, as is the case here.

John H. Cose is entitled to the deputy-sheriff's office, by every possible political right, and also by a fitness for the office which cannot possibly be excelled by any other aspirant. The fact that he was runner-up in the Republican primary, and came within three hundred votes of getting the nomination from a field of five, and that he carried a large number of towns normally showing a Republican majority when he made the primary fight, should have much weight with Sheriff Otto when he chooses his deputy tomorrow.

Former Judge William Newcorn must be given full credit for the part that he played as county chairman of the Republican party in the recent campaign. There was not a detail of the campaign work that was not under his personal supervision, and much of the credit for the big vote given the candidates of his party goes to Mr. Newcorn.

Shelling cathedrals hurt the towns in France, and the shelling peanuts on the public sidewalks and streets hurt Plainfield. A word to the wise, etc.

"Julius Caesar in Six Parts," reads a moving picture advertisement. Shakespeare has probably turned over in his grave.

Some people never pay any attention to the word "Push" unless it is on a barroom door.

Don't spend so much time talking war that you haven't any left to talk business.

Don't be a grouch. Everyone you meet wishes you well—even the doctor.

Be a live one and Plainfield will never be a dead one.

COMING EVENTS.

TODAY.
S. S. Superintendents' Association Annual Meeting.
Vaudeville at Proctor's.
Photo-plays at Plainfield Theatre.

TOMORROW.
Loyal Band of Workers' Supper at Trinity Church.
Greenbrook Council, Royal Arcanum, Elect Officers.
Vaudeville at Proctor's.
Photo-plays at Plainfield Theatre.
Borough Republican Club.
East End Civic Ass'n.
Plainfield Flower and Fruit Guild.

WEDNESDAY.
Patrolmen's B. A. Entertainment.
Buzzards' Club Dance.
Vaudeville at Proctor's Theatre.

THURSDAY.
L. V. F. Randolph Lectures at First Baptist Church.
Vaudeville at Proctor's Theatre.
Labor Parade Committee.
Princeton Club Meets.
Luncheon at Holy Cross Church Parish House.

FRIDAY.
Borough Common Council.
Building Trades' Council.
Vaudeville at Proctor's Theatre.

—Advertise in The Daily Press.

Woodhull and Martin Co.

COME TO THE BIG STORE

Woodhull and Martin Co.

For your Fall and Winter needs, we are better prepared than ever before to supply your every want, whether for home or personal use. Every department is filled with new goods, many of which were bought much below the regular market prices, and what we were able to save in this way we give you the benefit; we also give you our "Five Per Cent. Profit Sharing Coupons." When you have a hundred of them, we exchange them for a redemption check worth $1.25, which you can use the same as cash in any department of the store.

WOMEN'S UNDERWEAR.

We are showing a complete line of the following well known makes: Root's Tivoli, Harvard Mills, Viola, Swan Brand, Swiss Ribbed and Richelieu, in medium weight cotton, fleece lined, half, three-quarters and all wool; vests and pants from .....**25c to $1.79 a garment**
Combinations Suits from...**$1.00 to $2.50**
Corset Covers at .....**25c, 50c, and $1.00**

SEE THE BEAUTIFUL HAND-PAINTED JAPANESE CHINA

we now have on exhibition and sale. There's hundreds of handsome pieces suitable for holiday gifts or personal use; we import these goods direct from Japan and the saving is from 35 to 50 per cent; that's why we do such a big business in this line. Come in and make your selection now while the stocks are at their best. They are prominently displayed on the main floor.

LAST WEEK WE TOLD YOU SOMETHING ABOUT OUR MEN'S FURNISHING DEPT.

We don't know whether you profitted by this talk or no. This week we invite your attention to our splendid showing of **Men's Underwear** which embraces the following popular makes:

Winsted Mills, Root's Tivoli, Corwith Brand and Hampton Mills. Single and double breasted garments in white and natural colors in cotton fleece ribbed; part wool, silk and wool and all wool.
Shirts and Drawers from.....**50c to $2.25**
Union Suits from .....**$1.00 to $2.50**

BLANKETS AND COMFORTABLES—We are showing exceptional values now in these much wanted bed coverings. As you know we feature the **"Amana Society"** all wool blankets that range in price from **$6.00 to $13.50.** Then there's the famous "Beacon Blankets," which have the appearance of all wool but are not, which sell from **$1.98 to $3.98. OUR COMFORTABLES** no matter how low the price are all filled with clean new cotton. The names are sufficient guarantee of their goodness—**"Pilgrim Brand," from $1.25 up; "The Maisn," from $3.75 up.**

Deliveries in Westfield, Fanwood, Scotch Plains and vicinity Wednesday and Saturday.

Woodhull & Martin Co.

PROFIT SHARING COUPONS WITH ALL PURCHASES.

Deliveries in Bound Brook, Dunellen, New Market and vicinity Tuesday and Friday.

THE PLAINFIELD THEATRE

The last word in motion photographic art comes to the Plainfield Theatre, today and tomorrow. Gabriele d'Annunzio, who is unquestionably Italy's foremost dramatist, wrote and personally staged the photo spectacle, "Cabiria." Experts in motion photography predict a new epoch with the introduction of this remarkable film, which is a historical vision of the third century, B. C., immediately after the close of the first Punic war. It has never been equalled for regal splendor and barbaric magnificence. Its cast is composed of the best known players of Rome and the ensembles, mobs and armies number over seven thousand people. d'Annunzio has taken as a basis of this story the strife between Carthage and the Romans, at the time Hannibal took command of the Carthaginian forces, and surprised his antagonists by crossing the Alps with his army. The romance of "Cabiria" is fictional but the action and main facts historical. "Cabiria," the title part, is the principal character of the scenario. The name means "one rescued from the flames" and "Cabiria," an infant, child, taken prisoner during the eruption of Mt. Aetna, is sold into slavery. The High Priest of the Temple of Moloch was the purchaser and the infant is kept with others until the time arrives for her to be sacrificed to Moloch, whom the Carthaginians worshipped as the God of Fire. She is saved by a young Roman, "Fulvius," and her experiences and sensational escape with the assistance of a veritable hercules, form the nucleus of the plot. An orchestra and chorus will accompany the stupendous photo spectacle, and everything to assure a most enjoyable and perfect presentation will be introduced.

One of the big events of the season will be the presentation here on Saturday afternoon and evening, at the Plainfield Theatre, of the sensationally successful farce comedy, "Madam President," with dainty Fannie Ward as the star. Miss Ward starred in this play last season, appearing the greater part of the year at the Garrick Theatre, New York city, where critics and playgoing public were unanimous in their praise of the star and the comedy. She also appeared in several of the larger cities, including Philadelphia and Chicago, where the attraction was equally successful. "Madam President" enjoys an unusual and enviable record. It was produced originally at the Palais Royal in Paris, famous the world over as the home of French farce comedy. It ran there for a solid year. Productions in Berlin, Vienna and Milan followed with success fully as great as that achieved in Paris. Then came the American version which took New York city by storm. Following this came the London production. "Madam President" was played simultaneously in six countries and four different languages. Miss Ward will be seen here with the complete New York production and practically the same supporting cast that appeared with her during the metropolitan run. These include Harry J. Ashford, John W. Dean, Amy Lee, W. J. Ferguson, Jack J. Horwitz, George Brennan, Charles Laite, William Levis, Reynolds Sweetland, Harriet Trench, Alice Kelly, Emily Hampton, Helen Buckley and others.

—You find the short road to employment when you tell what you can do—interesting, truthfully—in want ad.

MANY ATTENDED MINSTRELS

(Continued from page 1.)

E. Stevens, L. Stringham, D. Swackhamer, P. Thompson, R. Tomlinson, W. Traynor, M. Trowbridge, R. Vail, F. VanNorden, R. Vincent, D. Wean, A. Whitford, I. Wiltsie, A. Wirtz, L. Weintrob, C. Wright, W. Zimmerman.

The numbers included: Opening chorus by the entire company; end song, "Roll On, Missouri," by Mr. Hylan; ballad, "Ship of My Dreams," by Mr. Martin; end song, "Bake that Chicken Pie," by Mr. Fleming; ballad, "Love's Own Kiss," by Mr. Manley; end song, "Plant a Watermelon on My Grave," by Mr. Linke; quartet, "Medley," by Messrs. McNamee, Martin, Stevens and Fleming; end song, "Topical Song," by Mr. McNamee; closing chorus by the entire company.

The topical song, composed by the singer, was easily the hit of the evening. It portrayed in mirth and music interesting bits of High School work and dealt with the characters connected with the institution.

The second part of the play was a drill in which the following young men took part, led by Mr. Ulrich: F. Baillie, W. Zimmerman, T. Littell, H. Neeley, C. Dunham, A. Dealaman, H. Eckert, E. Crone, M. O'Donnell, M. Fullerton, P. Thompson, E. Blimm, I. Wiltsie, V. Smith, W. Traynor and T. Ryder.

Carl Evans appeared in a musical act playing a cornet, violin and drum in the third part and the grand finale proved to be a sketch written by the coach. This proved a wonderful laugh producer and kept the audience in a mirthful frame of mind from start to finish. The characters included:

Sargent Lock, Harold Davis; Private Property, Daniel McNamee; Girl, Irving Wiltsie; Rigah of Shebersey, Harold Burdick; Astronomer, F. Baillie; Soldiers, Eckert, Vincent, Smith; Buyor Sell, Gerald Linke; Fillem Up, Sewall Ulrich; Ima Nutt, Donald Hylan; Hotel manager, Charles Phelps; Diners, Eugene Martin, Edward Crone; Waiters, Dunham, Ryder; Duke Doolittle, Edward Crone; Baron Muchless, William McAneny; Ghost, A. Franke; Constable, Milton Randolph.

Between the first and second portions of the show, Daniel McNamee the business manager of the production, made a short speech presenting Sewall Ulrich with a purse of gold in recognition of his work as coach. Mrs. J. C. Evans, leader of the P. H. S. orchestra, was presented with a bunch of carnations by the cast.

Following the show the cast was entertained at a banquet in The Ritz and several members of the managing staff made short speeches. The executive staff included:

Coach, Sewall Ulrich; business manager, Daniel McNamee; stage director, Mr. Biddle; stage manager, Roscoe Blanchard; electrician, R. W. Lord.

PLAINFIELD NEWS.

There is no better way to keep out-of-town friends informed as to Plainfield news than to mail to them from time to time a copy of The Press after you have finished with it, sometimes marking an article of special interest.

Better yet, you might send some one out-of-town a subscription to receive The Daily Press every day at the rate of 10 cents a week or $5.00 a year.

LOCAL ENTHUSIAST GIVES HIS VIEWS

Anti-Noise Campaign Has Its Supporters Even in the Queen City.

In connection with the New York Evening Sun's campaign against unnecessary noises, Charles S. Sminck, of this city, has contributed a letter outlining his views on the subject. The columns of that paper were open to correspondence from anti-noise enthusiasts and the proposition concerned itself mostly with the unnecessary noise of railroads. One writer attacks the claim of W. G. Besler, of this city, vice-president of the Central Railroad, who contends that noise making is the true index of health and efficiency. The writer says that if Mr. Besler's statement were true then we should establish lunatics and drunken men as our soundest citizens. An extract from Mr. Sminck's communication follows:

"The Onion Is the Whistle of the Kitchen."

"It reminds me of a friend who was asked to prepare an article on odorless cooking—it seems to me that both propositions are alike in that they each try to run along the perspective of the impossible.

"It is also on a par with trying to conduct noiseless commerce in New York—smooth pavements to torment and torture the hard-working and patient horse and motor trucks, some of which make more noise than horse drawn trucks over rough pavements.

"Let us all be dainty and aesthetic, but to the point only of remembering the practical.

"The onion is a whistle of the kitchen and the screech of the locomotive is the warning at a crossing. Both are necessary, but neither should dominate.

"If an onion is a whistle of the kitchen let us remember that it stands high in nutrition, the same as a locomotive whistle is often a life saver on the rails or at the crossing.

"Let us remember that today there are thousands of people abroad who would like to get a chance of a good onion stew and that these same people would enjoy the opportunity of keeping step with the noise and music of commerce, the hum of industry, the racket of the drilling freight cars, the whistle of the locomotive, the glare of the blast furnace and all the other sounds which come from the harmony of peace and prosperity.

"CHARLES STEWART SMINCK.
"Plainfield, N. J."

SPECIAL WARNING AS TO FOOT AND MOUTH DISEASE

Special warnings have been issued to farmers of the East by F. R. Stevens, agriculturist of the Lehigh Valley Railroad, regarding the outbreak of foot and mouth disease among cattle in the West. He has advised every stock owner to watch carefully for any outbreak of the disease in his herds.

"The symptoms are mainly inflammation about the hoofs and in the tissues of the mouth, causing a froth to appear in the mouth," said Mr. Stevens in a recent bulletin on the subject. "These symptoms may come from other causes but in times like these it is the duty of every owner to report any symptoms immediately to the nearest veterinary."

Stock owners in sections without a veterinary close at hand are told if they have the slightest doubt as to the presence of the disease to notify the nearest station agent of the Lehigh Valley, and he will get word to its agriculturist at once, so that steps may be taken to determine whether there has really been any infection.

N. P. H. S. GIRLS' "FRAT" HELD BUSINESS MEETING

A meeting of the Sigma Beta, a new girls' "frat," of North Plainfield High School, was held at the home of Miss Jubilee Rowley, Saturday evening. The Misses Lucy Douglas, Julia Rowley, Lillian Spencer, Dorothy Martin, Margaret Ewart, Ann Hull, Marjorie Burtis and Edna Green, all members of the club, were present.

The proceedings of the meeting were kept secret, but after the meeting was over, Roy Love, William Taylor, Ronald Conroy, Augustus VanDeventer and Edward Moraller were admitted to the social time which followed, consisting of music and dancing. Several vocal solos were rendered by the special guests. Refreshments were served shortly before midnight.

Are You Out of Work?
If you want something to do leave your name at the Mayor's office, City Building, North Avenue.

—It pays to use the advertising columns of The Press.

Headquarters for
GIBSON'S
RYE
E. C. WESCOTT.
115 East Front Street

REAL ESTATE
INSURANCE
MANNING & CURTIS
106 DEPOT PARK

Lung Protectors
RUSSIA WOOL PROTECTORS
WOOL AND CHAMOIS
PRICES 65c TO $1.00
Get one today and avoid taking cold.
SCHREINER BROS.
Prescription Druggists. Park Avenue, corner Second Street.

ORGANIZED 1875

Ability and Reliability

Our equipment, including every modern facility, demonstrates our ability for satisfactory service.

Our Resources attest our Strength as a reliable banking institution.

Accounts subject to check are invited.

3% Interest Paid on Daily Balances of $500 or over subject to check.

CITY NATIONAL BANK, PLAINFIELD, N.J. ORGANIZED 1875.

CITY NATIONAL BANK
PLAINFIELD, N. J.

"IMPREGNABLE FORTIFICATIONS"

The Gunning Season Opens Tomorrow.

Local hunters are putting the finishing touches on their equipment for the opening of the season tomorrow and many gunners will hit for the woods at daybreak, taking advantage of the first few hours of the season. Rabbits, squirrels and quail are said to be plentiful in the wooded districts of South Jersey and this part of the State will probably be thickly populated with armed individuals during the next month. Gunners, back from the deer woods, brings the report that small game of all kinds is very abundant. Up to last night the country districts were extremely dry and the downpour of last night was a welcome one to the nimrods. It is necessary that the ground be moist in order to obtain the best results from hunting with dogs and the rain left nothing to be desired for a successful opening.

A license is required for the balance of the year and it will not carry over after January 1, as some gunners think. The fee is still $1.15, and all persons over fourteen years of age must carry such a license and no one under fourteen is permitted to hunt.

The license must be shown when the hunter has been requested to show it, so it might be well to ask the other fellow before he has a chance to put the question to you.

Every hunter is warned about the use of matches in the woods and fields, as a few more fires like the ones that have swept over certain sections of the State might lead to the issuing of a proclamation by the Governor, closing the season for the year or until wet weather comes. The Governor is opposed to taking any action without good and sufficient reasons, as he does not wish to interfere with the sport of the hunters, but safety first is his motto.

The season opens tomorrow and closes in December for quail, partridge, pheasants and rabbits and the latter part of November for woodcock. The killing of squirrels is prohibited and the same law covers wild turkey.

A good trip that comes recommended from Bound Brook is to start from the latter place and hunt toward Martinsville or to follow the lines of the Port Reading Railroad. On both these trips good hunting for quail and rabbits can be had, or else to go to Ambrose Brook from Bound Brook and follow its course while hunting.

Washington farmers are willing to take in a few boarders during the hunting season, and they tell us there will be very good hunting in their neighborhood, especially along the Musconetcong River. It is a great rabbit section, and a few birds will be found also.

Two parties of hunters will leave the borough this evening in preparation for the opening of the season tomorrow. The first party, composed of Michael Hogan, Fred Eckhart, Fred Krausse, Edward Krausse, James C. Waller, Walter Chandler, Raymond Schmidt and William Gaub, will visit the vicinity of Mine Brook, while Eddie Clark, Joseph Newman, Frank Hollingsbauch and Charles F. Stahl will visit the Liberty Corner section.

The offices of City Clerk James T. MacMurray and Borough Clerk Charles M. Dolliver were busy places today issuing hunting licenses. Mr. Dolliver, of the borough, reports that the number of licenses issued thus far is below the record of previous years, up to this time, but that the record will probably be broken before the day is over, judging from the number applying for the necessary documents.

Charles Wendell, of Arlington avenue, and "Hub" Reynolds, of Somerset street, will scour the vicinity of Sterling and Millington for cottontails tomorrow and Wednesday. They will spend tonight at Sterling in order to get an early start.

James Mottley, Joe Parson, Al Sutterline and John M. Caulfield will leave tomorrow for the woods.

Get This War Map

MILLIONS of them are being distributed all over the country to readers of several hundred newspapers on PRACTICALLY A COMPLIMENTARY BASIS. This is the most timely educational triumph of the century. The movement to immediately supply full and accurate information regarding the world's greatest conflict reflects the unbounded enterprise of American dailies. The European War Map, now being distributed for TEN CENTS to every reader of THE DAILY PRESS, is strictly up-to-date and made from plates in five colors by the leading European map maker. It is accompanied by charts, portraits, and all statistical information respecting the warring countries. Get YOUR copy NOW, before the first supply is exhausted.

16 Portraits of European Rulers

These are the most recent photographs of the great rulers of Europe, and include the following:

King George V, of England
President Poincare, of France
Czar Nicholas II, of Russia
Emperor William II, of Germany
Emperor Francis Joseph, of Austria
King Peter, of Servia
King Albert, of Belgium
Queen Wilhelmina, of The Netherlands
King Victor Emanuel III, of Italy
King Alfonso XIII, of Spain
King Haakon VII, of Norway
King Gustaf V, of Sweden
King Christian X, of Denmark
President M. de Arriage, of Portugal
Sultan Mohammed V, of Turkey
King Constantine, of Greece

HOW TO GET IT

Present to The DAILY PRESS One War Map Coupon, printed daily in another column, together with **10 Cents** to cover promotion expenses.

BY MAIL

Will be sent anywhere, in city or out, postpaid for **12 Cents.** Send stamps, cash or money order to

The DAILY PRESS

In the News and Out of the Ordinary

Health conditions in New York are so good at the present time that Alfred L. McCormick, an undertaker, says he cannot pay his wife alimony awarded pending a suit for separation.

The United States department of agriculture, as an aid to the war it has begun for the extermination of the sparrow, urges upon the American people the use of the bird as a food. The sparrows can be prepared in a variety of ways, it is said.

A vial of typhoid culture accidentally broken in the pocket of Wallace Morrison, eighteen, a student at the University of Missouri, caused his death of typhoid fever. While experimenting with the germs young Morrison slipped the bottle containing the germ culture into his pocket, where it was broken.

Unmoved by the example of his hard working eight-months-old daughter earning an honest living and trying to keep up a home, John Palmer of Philadelphia, known in pugilistic circles as "Young Palmer" and at home as a terrible "tightwad," was placed under bond in the central police court. The little one poses for the "movies."

OMAHA EAGER TO HELP IN "BUY A BALE" MOVEMENT.

City Is Willing to Share Its Prosperity With Southern Cotton Farmers.

Recognizing the unfortunate condition in the south, where the cotton farmers are unable to market their product, the Commercial club of Omaha by unanimous vote of its members has entered into the spirit of the buy *a bale of cotton campaign by placing* its order for five bales. This action was supplemented by the agreement to assist the southerners in any campaign which they would inaugurate in Omaha which might tend to a more general co-operation in buying cotton.

Omaha, which serves the middle west, especially the Missouri river valley states as a metropolis, is particularly fortunate this year in that the yields from its fields have been enormous. Record breaking corn, wheat and alfalfa crops have stimulated business as never before, and prices are higher.

In entering into the buy a bale of cotton propaganda Omaha's business men made one request—that the money so expended go into the pockets of the farmers rather than to the speculator. Stipulation has been made that the cotton be of the new crop and bought direct from the farmer. Negotiations are being carried on through the Montgomery (Ala.) chamber of commerce.

The Commercial club of Omaha is the first, especially in the middle west, to take cognizance of the southern situation as a club to contribute its share in relieving the situation.

WAR TAX PROVISIONS.

Some of the Principal Imports Levied by New Revenue Measure.

The main provisions of the new war revenue tax to provide money for running the government are as follows:

Tax on beer, $1.50 a barrel; all still wines, 8 cents a gallon, with special provisions for bottled goods, and 55 cents a gallon on all grape brandies used in fortification thereof; bankers, $1 per thousand of capital, surplus and undivided profits; pawnbrokers, $50 a year; commercial brokers, $20; commission merchants, $20; custom house brokers, $10; proprietors of theaters, museums and concert halls with seating capacity not more than 250, $25 a year; not exceeding 500 capacity, $50; not exceeding 800, $75; more than 800, $100; circuses, $100; other amusement proprietors or agents, $10; bowling alleys and billiard rooms, $5 for each alley or table

Dealers in leaf tobacco, from $6 to $24; dealers in tobacco, $4.80 for each store; manufacturers of tobacco, $6 to $2,496; manufacturers of cigars, $3 to $2,496; manufacturers of cigarettes, $12 to $2,496.

Stamp taxes as follows:

Perfumery, cosmetics and similar articles, from one-eighth of a cent for each five cent package to five-eighths of a cent on each package.

Bonds, certificates of indebtedness and certificates of stock, 5 cents on each $100 of value; sales, agreements to sell, etc., 2 cents on each $100 of value; board of trade sales or agreements to sell, 1 cent for each $100 of value; promissory notes, 2 cents per $100; express and freight bills of lading, 1 cent each; telegraph and telephone messages over 15 cents, 1 cent each; indemnifying bonds, 50 cents; certificates of profits, 2 cents for each $100; certificates of damage, etc., 25 cents; all other certificates required by law, 10 cents each; brokers' notes, memorandums of sale, etc., 10 cents; conveyances, 50 cents on values between $100 and $500 and 50 cents for each additional $500 of value; custom house receipts, 25 cents to $1 on values ranging from $100 to more than $500; custom house withdrawal entries, 75 cents each.

Marine and fire insurance policies, one-half cent on each dollar of premium.

Maximum estimate of annual revenue $107,000,000; minimum estimate, based on possible slump in beer production, $92,000,000.

—You may have an immediate task for a want ad—and yet not advisedly in failing to read them every day.

PLAN TO REOPEN STOCK EXCHANGES

British and American Financiers Seek Method.

THEY WANT US TO PAY GOLD

Balance Against United States In Favor of Britons Exceeds $200,000,000. We Have Metal to Liquidate Obligation—Treasury Experts Explain Difficulty In Way of Doing So.

In view of business conditions in the United States American business men learn with interest that the British government wants to have the London Stock Exchange reopened as soon as possible. Its views in that connection are being made a subject of conferences in Washington with Sir George Paish and Basil B. Blackett, the representatives of the British chancellor of the exchequer now in Washington, with the idea that the discussion may lead to consideration of the opening of American exchanges.

From what was said in well informed quarters the impression was obtained that the matter would be taken up with a view to an arrangement for the synchronous opening of the London and New York Stock Exchanges and the opening of the British and American Cotton Exchanges. The British view is that if exchanges on both sides of the Atlantic are reopened the tendency will be to restore normal conditions, and that this will be particularly true with regard to dealings in cotton.

Conferences over the international financial and business situation were *held between the two British financial* experts, President Wilson, Secretary McAdoo and the members of the federal reserve board. These conferences succeeded in making clear the position of the British financial administration toward the efforts of the United States treasury department to make an amicable arrangement for the settlement of American obligations in the British isles.

Britons Want Us to Pay.

Generally outlined, the British attitude *is that with all the gold that is* stored in the United States treasury and in banks American debtors are in an admirable condition to pay what they owe in Great Britain and should pay in gold as the obligations become due. Some difficulty is expected in explaining to the British representatives the circumstances that surround the possession of this great quantity of gold and the financial embarrassments that would come to the United States if payment were insisted on at this time.

With $1,000,000,000 of gold in the federal treasury and about $300,000,000 more in the banks of this country, the British government does not understand why there should be any difficulty on the part of the United States in paying the balances against it in the British possessions. The Bank of England, with a comparatively smaller store of gold, is handling greater financial problems, according to the British representatives. The balance against the United States in favor of the British Isles amounts to between $200,000,000 and $250,000,000, this being the estimate of Sir George Paish, and the British government and financiers find it difficult to see why, with all the gold that there is at hand, these obligations should not be liquidated easily without detriment to finance in this country.

Objections to the British Plan.

The United States authorities answer this argument with the statement that while the United States has this large gold reserve there are obstacles which will make it very difficult to attempt to settle the entire balance in the metal.

The argument has been advanced to Sir George and Mr. Blackett that the gold reserve in the treasury is not available for this use, that it is standing against gold certificates which are in circulation and that the only way in which it could be used would be to acquire a sufficient number of the certificates. Furthermore, the New York banks, upon which London draws in exchange, have no gold to spare, their reserve already having been depleted to a considerable extent.

According to the American authorities, it would mean that the United States in order to settle the present obligations with England in gold would be obliged to resort to the same method that was employed in the recent raising of the $150,000,000 for the promotion of foreign exchange.

There would have to be a voluntary subscription by the banks of the country, and Washington officials expect considerable difficulty in any attempt that would be made to raise $200,000,000 or $250,000,000 for shipment to London.

Biggest Gun For Our Navy.

With the utmost secrecy the navy department, the New York American learns, has completed a powerful sixteen inch gun as a new type, said to be the largest and most destructive naval engine of war. Inquiry at the navy department in Washington concerning the gun was met by the reply, "The government does not wish anything said about this new construction."

—If you have a really desirable house or apartment to rent, your "ad" will constitute GOOD NEWS to some anxious people in this city.

Oscar Michael & Co.

Formerly W. V. Snyder & Co. Newark

Saturday Hours 9 to 6. Other Days 9 to 5:30.

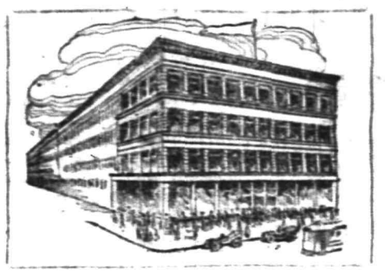

A Series of Special Sales--and Why?

By December 1st we want ample space for the proper display of holiday assortments. To achieve this most effectively, a series of special sales is being introduced, presenting important purchases recently bought way under market value, and to specially reduce assortments which are now excessive, due to the continued warm weather. This will include also lines of merchandise reduced in quantity from active selling, which cannot at this date be replenished to complete assortments.

We need not use many words to tell of the RELIABILITY of the merchandise offered, nor of the RADICAL SAVINGS the occasion affords.

By inspection and comparison in any casual tour through this lately reorganized, re-modeled and re-stocked dry goods store, where in the constantly increasing trade is plainly indicative of the complete recognition accorded it by the public of Newark and throughout the State of New Jersey.

SPECIAL TO CHARGE CUSTOMERS AND TO THOSE WHO PAY CASH.

Charge customers request have purchases made now placed on bills due January 1st. Cash customers have privilege of reserving selections, upon payment of a deposit, to be called for at any time before Christmas. This we believe will tend to facilitate Christmas shopping as well as add a convenient method of buying for our patrons.

As a Whole an Event of Utmost Importance

Oscar Michael & Co.

697 to 705 Broad, cor. Cedar St. Telephone Mkt. 6-100

NEWARK

Fanny Ward, in "Madam President," at Plainfield Theatre, Saturday, November 14.

WE DO FINE JOB PRINTING. TRY US

IN THE SPORTING SPOTLIGHT

BEAT VISITORS IN ROUGH FIGHT

Elizabetheans Resort to Rough House But Are Walloped by Holy Cross.

LOCALS FIRST VICTORY

Pretty Work by Coyle Overcomes Visitors Unsportmanlike Tactics—Plainfielders Fought Against Odds From Start to Finish.

Invading the Queen City prepared to battle against the Holy Cross eleven with sheer human strength minus real playing ability, the Elizabeth A. A. was treated to a sad bump on Cricket Field, Saturday afternoon, when the locals played them to a standstill and at the same time gave them an equal dose of their own game. The final score, 20 to 0, would probably have reached monster proportions had it not been the regrettable tactics resorted to by the opposition. Aided and abetted by the twelfth Elizabeth man on the field playing the role of umpire, the county seat crew robbed the locals out of every thing that fell into their grasp during the first half. With a few yards to gain for first down the locals were invariably treated to a sad jolt when the Elizabeth official came to the rescue of his team and unearthed some petty grievance for which he levied a penalty. Nine times out of ten these set-backs were of the ridiculous variety, the official having absolutely no cause for his action.

Playing a battering, slamming game, the visitors resorted to every foul tactic imaginable. Slugging, kicking and tripping was very much in evidence and when the locals found that they were battling against a squad of rough and tumble players they began serving up the same calibre of football. In the fourth quarters, at which juncture the Plainfielders began playing the invaders at their own game, things took on a more even aspect and the visitors were drubbed at their own game.

Many fumbles were recorded by both teams, this factor being due to the erraticness produced by rough house, and as a result the ball changed hands many times. Particularly noticeable was this feature in the first quarter when the visitors, through their slugging and rough house and with the aid of their official, managed to work the ball on two occasions to within striking distance of the goal only to be held for downs.

During the first half of the game, Jack Caulfield loomed up bright on the defense while Billy Coyle and Jerry Manning were powers on the offense. Caulfield broke numerous plays behind the line of scrimmage by his hard and sure tackling and appeared to be a nemesis to the visitors each time they needed a small yardage to gain in their distance. Coyle made several pretty runs and outgeneraled his rival quarter in brilliant style. Jerry Manning's batering at the center of the visitors' line was a bright feature and many gains were credited to him. For the Elizabeth clan, O'Rourke, the Boston National League club's new recruit, was easily the star both on the offense and defense. Smith and Wilson also played well for the Plainfielders.

The line-up and summary:

Plainfield	Elizabeth
Webster	Schensky
right end	
Smith	Cleary
right tackle	
Glover	Farrell
right guard	
Carty	Arsino
center	
Howarth	Boehler
left guard	
Lee	Bahery
left tackle	
Coyle	Green
quarterback	
Caulfield	Concord
left end	
J. Ricketts	O'Rourke
left halfback	
J. Manning	Tolker
right halfback	
Wilson	Lloyd
fullback	

Score by periods:

Holy Cross	0	7	7	6	—20
Elizabeth	0	0	0	0	— 0

Touchdowns, J. Manning, J. Ricketts and Wilson; goals from touchdowns, J. Ricketts, J. Manning; substitutions, Holy Cross: L. Manning for Webster, Mair for Glover, Stiglitz for Carty, Bremble for Lee, Mullin for Caulfield, T. Ricketts for Manning; referee, Phillips, head linesman, Hunt; timekeeper, Howe.

W. T. GLENNEY WINS BEST SCORE PRIZE

A 55 Net Captures the Trophy in Season's Play.

Will T. Glenney is the winner of the selected score competition which has been in progress at the Plainfield Country Club this season and which has just been concluded. His best score was 55 and he wins the cup offered in this competition. Among the other best selected scores are the following:

C. B. Morgan, 56; W. Lester Glenney, 60; Frank O. Reinhart, 60; R. S. Rowland, 61; Leighton Calkins, 61; L. G. Carman, 61; H. R. Stockton, 61; J. E. Erickson, 62; W. T. Kaufman, 62.

The leading scores in the golf sweepstakes event on Saturday are as follows:

H. H. Craig, 92, 23-69; S. D. Lounsbery, 83, 8-75; H. F. Fox, 102, 24-78; J. P. Stevens, 105, 20-85. The active season will close on Thanksgiving Day with a special event.

PARK GOLF CLUB ENDS ITS SEASON

Final Play for President's Cup on the Borough Links Saturday.

The active season closed at the Park Golf Club, Saturday, with the final play for the President's cup, which was won by Royle T. Phillips, with 22½ points. There will be general play on the course as long as the weather permits, but no more regular competitions. Altogether the past season has been the most successful in the club's history. The membership has increased, the new material being young men who are enthusiastic golfers.

The point-winners in Saturday's final play for the President's cup were: H. L. Moodey, 98, 12-86; Charles B. Morse, 100, 12-88; Oliver B. Hill, 105, 16-89.

COLLEGE LEAGUE TO ORGANIZE.

All members of the College League of the Y. M. C. A. are urged to be present at the regular class tomorrow as the teams will be selected and the captains chosen for the teams. The running high jump will be the event for tomorrow after the class work.

BICYCLE REPAIRING AND STORAGE

GEORGE L. SIMON
170 North Ave., opp. Depot.

EAGLE BOWLING ALLEY
Open to the Public
117 EAST SECOND STREET
Under the management of George Miller

If You Don't Mind

being laughed at when you ride an antiquated wheel—if you are willing to go way back, etc.—all well and good; but if you desire to be the object of favorable comment, instead of unfavorable criticism—to say nothing of being comfortable, it will be well for you to see our latest bicycle inbringings.

WE CARRY A FULL LINE OF HUNTERS' SUPPLIES.

LEO ZEISEL'S
222 WEST FRONT STREET.
Next to Proctor's.

WHEELAN STARS IN P. H. S. WIN

Local Boys Face a Hard Proposition in New Brunswick High School.

FINAL SCORE 12 TO 7

Plainfield Weak on Defense—Brunswick Lacked Power in Its Line Plunges—Wheelan Nabs Fumble for First Touch Down.

The Plainfield High School football team struck a harder proposition than it expected when it lined up against New Brunswick High School, at New Brunswick, Saturday afternoon. From the previous records of the two teams it looked as if Plainfield would have no trouble in cleaning up with the rival clan, but soon after the game started it was evident to all that it would be close and the Plainfield boys may consider themselves lucky to come home with the large end of a 12 to 7 score. Except for Wheelan at center, the Plainfield line was weak. They seemed to lack the snap and fight that was such a big factor in holding the Rahway backs from tearing down the field. The New Brunswick guards and tackles many times broke through and smashed up the Plainfield plays before they were started.

Wheelan was a terror to the Brunswick backs, breaking through the line and tackling the man with the ball before he was started. It was his good playing alone that was responsible for Plainfield's first touch down. After blocking a punt on the twenty-five-yard line he raced down the field after the ball, which was rolling before him and fell on the oval behind the goal line for a touchdown. It was a pretty play, but seemed to put more fight into the opposing team and just before the close of the first half a long forward pass from Broffe to Reed resulted in a touchdown for New Brunswick. Baschong kicked the goal which put his team in the lead by the score of 7 to 6.

Plainfield came on the field in the second half determined to carry home a victory. They received the kickoff and then by straight line plunges and an occasional end run the ball was carried straight down the field and Daniels was sent over for a touchdown. Neither team scored after this, although in the last quarter the ball was in Plainfield territory most of the time and a touchdown seemed certain at any moment. Rosenson and Greene played well on the offense and carried the ball for large gains when they were needed.

The line-ups:

N. B. H. S.	P. H. S.
Reed	Semer
left end	
Jackson	Pennock
left tackle	
Lens	Miller
left guard	
Dunham	Wheelan
centre	
Thompson	Mumford
right guard	
Bergen	Chamberlain
right tackle	
Baschong	Daniells
right end	
L. Moris	Rosenson
left halfback	
Ivy	Greene
right halfback	
C. Morris	Mutnick
fullback	
Broffe	H. Peacock
quarterback	

Score by periods:

N. B. H. S.	0	7	0	0	— 7
P. H. S.	0	6	6	0	—12

Touchdowns, Wheelan, Reed, Daniells; goal from touchdown, Baschong; substitutions, Rosenson for H. Peacock, Grossett for Rosenson; referee, Redshaw; umpire, Jameson.

COLLEGE FOOTBALL.

Harvard 20, Princeton 0.
Michigan 34, Pennsylvania 3.
Yale 14, Brown 6.
Rutgers 14, Syracuse 14.
Army 20, Notre Dame 7.
Navy 21, Fordham 0.
Cornell 26, Franklin and Marshall 3.
Dartmouth 68, Tufts 0.
Lehigh 20, Penn State 7.
Lafayette 24, Muhlenberg 3.
Renssalaer 32, Stevens 6.
Union 9, New York University 0.
Williams 20, Wesleyan 7.
Springfield College 20, Amherst 0.
Carlisle 0, Holy Cross 0.
Colgate 18, Rochester 0.
Colby 61, Bates 0.
Maine 27, Bowdoin 0.
Georgetown 7, North Carolina 7.
Trinity 6, Haverford 0.
Washington and Jefferson 13, Pittsburgh 10.
Ohio State 13, Indiana 3.
Washington and Lee 10, Swarthmore 0.
Virginia 88, St. John's College 0.
Yale Freshmen 26, Princeton Freshmen 0.
Harvard Freshmen 17, Phillips Andover 0.

HUNT CLUB CHASE COVERS 22 MILES

Following Breakfast Hounds Lead Riders in Exciting Run.

The Watchung Hunt hounds covered much territory on Saturday, leading the huntsmen a distance of twenty-two miles. After a luncheon at the Old Meeker Inn, at Union, the hounds were thrown in nearby about 2:30 o'clock., leading the riders a lively pace. The first check was at Springfield. The hounds were taken up again and cast in nearby, going toward and checking at Mountainside.

Taken up for the third time and thrown in nearby, the line led to the water tower at Netherwood, the place of the last check. This was the longest run of the season. It was a pretty sight to watch the riders from the Springfield road, as they took the various jumps. Many followed in automobiles.

There were several spills, but the riders were uninjured, being able to continue the chase. Among those seen in the field were: Rufus C. Finch, M. F. H., H. Stuart Hollis, Miss Mary F. Baker, H. L. Finch, H. A. Bourne, Col. C. E. S. Bellows, R. H. Towner, Mayor H. W. Evans, of Westfield; A. C. Fox and Huntsman Harrison.

CALENDAR OF SPORTS

TODAY.

Los Angeles to Phoenix Auto Road Race begins.

Freddie Welsh vs. Charley White, at Milwaukee.

Walter Moffr vs. Marty Brown, at New York.

Fred Fritts vs. Terry Kellar, at New York.

TOMORROW.

Minor baseball leagues meet at Omaha.

Al McCoy vs. Soldier Battfield, at New York.

Jimmy Howard vs. Bart Madden, at New York.

Joe Jeannette vs. Jim Johnson, at Boston.

WEDNESDAY.

Shreveport Horse Show ends.

French Bull Dog Show opens at Boston.

THURSDAY.

Phoenix, Ariz., auto track racing.

Thoroughbred horse racing ends at Pimlico.

FRIDAY.

Southern League meets at Birmingham.

Tommy Bergin benefit at Lewiston, Me.

Havre de Grace racing begins.

BORO BASKETBALL TEAM LOSES ANOTHER PLAYER

The North Plainfield High School basketball team has lost another valuable player in Bob Hebert, who started work in New York today. This is the second player that the borough team has lost within the last week, Roy Love, one of last year's stars, having left school a few days ago to take up commercial studies in New York.

Hebert's position as guard will most likely be filled by French, who is the most promising candidate for it. French showed up very well as guard in the game last week against the Alumni.

SCHOOL FOOTBALL.

Morristown School 42, Newark Academy 0.

Montclair Academy 13, St. Paul's School 6.

Princeton Prep. 7, Carlton Academy 6.

Kingsley School 67, Pingry School 7.

Peddie Institute 13, Williamson Trade 0.

Plainfield H. S. 12, New Brunswick H. S. 7.

Newman School 7, Hamilton Institute 6.

Paterson H. S. 7, Hackensack H. S. 0.

Perth Amboy H. S. 32, Metuchen H. S. 7.

Wyoming Seminary 49, Blair Academy 0.

Lafayette Sophomores 7, Newton H. S. 0.

Asbury Park H. S. 20, Chattle H. S. 0 (unfinished).

Dover H. S. 25, Summit H. S. 0.

Neptune H. S. 14, Lakewood H. S. 13.

Atlantic City H. S. 12, Central H. S. (Phila.) 7.

Lawrenceville School 5, Mercersburg Academy 0.

Dickinson H. S. 2ds 20, Central H. S. 2ds 14.

—There's no good "alibi" for the unsuccessful work seeker who fails to utilize want advertising.

—Your "help wanted" ad makes every worth-while work-seeker in the city an applicant for the position.

HOPE CHAPEL FIVE WON INITIAL GAME

After a Hard Fight, Acme Five, of Newark, Lose to Locals by Four Points.

The Hope Chapel basketball team had a hard time winning its first game of the season from the Acme Five, of Newark, on the Fourth street court, Saturday night. The final score was 21 to 17. The game was very fast and close throughout, the home team never leaving their opponents by more than four points.

Only two veterans were on the Hope team, they being Tommy Heron and George Leighs, while the other members of the squad that were put in the game were second string men last year. Schott played an excellent game at center, and Walls, Bohl and Grisley all looked good. The game started off at a mid-season clip and both teams played well. No scoring was done for about five minutes and then Schott broke into the scoring department with a foul. The Acme players followed immediately with a foul and the score remained a tie for some time. Hope then took the lead with two field goals, but this lead was quickly cut down with a pair of nice shots by the visitors. At the end of the half Hope was leading its opponents by one point, the score being 8 to 7.

Both teams scored more frequently in the last period and it was only a foul shot that brought the local team out on top. Many fouls were called and Schott made four count, while Lawlor could find the rim only once from the fifteen foot mark. One point was awarded each team and with the final whistle the Fourth street delegation were three scant points in the lead. Next Saturday, the Vikings, of Tottenville, will be the attraction and there will be a preliminary game between the Heavenly Rest team and the Hope Chapel Boys' Club. The score:

HOPE CHAPEL.

	G.	F.	P.
T. Heron, f	5	0	10
Bohl, f	0	0	0
Walls, f	2	0	4
Schott, c	1	4	6
Grisley, g	0	0	0
Leighs, g	0	0	0
	8	4*	21

ACME FIVE.

	G.	F.	P.
VanDerbeek, f	3	0	6
McEvoy, f	1	0	2
Bullard, c	0	0	0
Lawlor, g	1	0	2
Parkinson, g	3	1	7
	8	1*	17

*One point awarded to each team.

Score by periods:

Hope Chapel	8	13—21
Acme Five	7	10—17

Referee, Rimmer; timer, Doig; scorer, J. Heron; time of halves, 20 and 15 minutes.

SWIMMING TESTS AT Y. M. C. A. HAVE BECOME POPULAR

Three boys of the "Indian" League of the Y. M. C. A. advanced from Class F to Class E in the swimming tests, Saturday, and will receive their first mark on a red ribbon. Those who passed were Boyle, Gates and Goss, and there were three who failed on one thing which put their mark below passing.

In this examination a ten-pound stone must be carried from the bottom of the pool to the top. Arthur Krausse, of the same league, passed from G to F.

SENIOR COLOR LEAGUE TO BE ORGANIZED TOMORROW

The Color Senior League of the Y. M. C. A. will be inaugurated tomorrow night, when a dinner will be given, to all the members of the senior class. Mr. Mermans will give a short talk about the work for the coming year and after the dinner the class will be held. The league consists of four teams, the red, white, orange and blue, and it is Mr. Mermans' intention that these teams play the preliminary games to the big game which will be played in the association gym every Saturday.

The teams will compete in athletic and gymnastic events and also basketball games. Two captains have been appointed for every team as follows: Red, Walter Carson, Albert Newmiller; orange, Henry Kinney, Cedric Osmun; blue, Ray Boice, Ben Harris; white, G. McCorbe, J. S. Karlburg. After the regular class work tomorrow night the teams will compete in the running broad jump. On Thursday the "pull up" on the horizontal bar will be held.

—Your "furnished rooms to rent" ad will probably afford "opportunity news" to some dissatisfied—yet not over-critical—roomer.

DUNELLENITES IN SCORELESS DRAW

Michelin A. C., of Milltown, Treated to a Big Surprise by Suburbanites.

SOME HARD FIGHTING

Home Eleven Puts Up a Remarkable Game On the Defense, Holding Strong Rivals at All Times—Are Now After Holy Cross.

Battling through four ten-minute quarters on Saturday afternoon, without being able to cross each other's goal line, the Monarchs, of Dunellen, and the Michelin A. C., of Milltown, played one of the best games to watch that has ever been staged on a Dunellen gridiron.

Both elevens made big gains but when their opponent's goal line was neared encountered a defense in every instance that amounted to a veritable stone wall. The Milltown eleven rushed the ball to the Monarchs' fifteen yard line towards the close of the first half, but were unable to carry the pigskin one inch further. In the second half the Monarchs had the ball on their opponent's twenty five yard twice, but the ball was lost there in each instance. Jules Margentino, the fleet left halfback of the Monarchs, leaped up in the air in the fourth quarter and caught a punt that had bounced off of the shoulder of a Milltown player, running twenty five yards amid rousing cheers, across his opponent's goal line. He was called back, however, because he had fallen to the ground after catching the punt and the cheering drowned in the throats of the Dunellen rooters.

The most beautiful play of the entire game was when Ed. Maurer, who played end for the Monarchs, rounded right end behind perfect interference for a twenty-five yard run just prior to the blowing of the whistle signalizing the end of the first half.

Eddie Hannon, the Monarchs' right halfback, was a consistent ground gainer for his team throughout the entire game. His end runs and plunges just off tackle were very spectacular. H. Kuhlthan shone for the Michelin's on the offense.

Ising, Ed. Maurer, P. Maurer, Rinehart and Johnson, the new fullback, were a power on the defense for the Monarchs.

"Ted" Pierce, of New Market, a former college player, played at guard during the last three-quarters for the Monarchs and played a good consistent game.

"Babe" Fisher, the Monarchs' giant 250 pound guard, of whom much had been expected, was laid out shortly after the commencing of the second quarter and obliged to leave the game.

The lineups:

Monarchs.	Milltown.
E. Maurer	W. Smith
left end	
Dealaman-Benson	VanNuis
left tackle	
Fisher-Pierce	Heitzenroader
left guard	
P. Maurer	H. Smith
centre	
Rinehart-Dealaman	M. Smith
right guard	
Ising	W. McDowell
right tackle	
Logan	H. McDowell
right end	
Martin	Crabiel
quarterback	
Margentino	Evans
left halfback	
Hannon	Edgerton
right halfback	
Johnson	Kuhlthan
fullback	

Score by periods:

Milltown	0	0	0	0	—0
Monarchs	0	0	0	0	—0

Referee, Starker.

CHRISTIAN FIELD.

The Christian Endeavor Society of the Seventh-Day Baptist church will hold their monthly business session Wednesday evening, the meeting to be followed by a social hour.

The Ladies' Aid Society of the First Methodist church, will meet tomorrow afternoon at Vincent chapel. The Women's Home Missionary Society of this church is preparing to pack a barrel for a minister's family in the South.

Special evangelistic services are to be inaugurated at the First Methodist church next Sunday, and will continue for a period of two weeks. Neighboring pastors and laymen of prominence will be among the speakers.

The Newark Conference Women's Home Missionary Society of the Methodist denomination will hold its thirtieth anniversary Wednesday and Thursday of this week. The midweek prayer service of the First church will be omitted for that reason.

The Ladies' Christian Work Society of Trinity Reformed church, will meet tomorrow morning at 9 o'clock for the purpose of packing a Christmas box to be sent to Rev. Garret Veen Ker, of Sioux Falls, South Dakota.

Rev. John Y. Broek, pastor of Trinity church, will address the midweek prayer service on the topic, "Give ye them to eat," Matthew 14:16.

The Ladies' Christian Work Society of Trinity church are arranging for a sale of fancy articles to be held Friday, November 27.

Home mission week will be observed November 15 to 22. The Plainfield Federation of Women's Missionary Societies have arranged the following services: Wednesday, November 18, 10:30 a. m., meeting for prayer at the Young Women's Christian Association; Thursday afternoon, November 19, mass meeting at Trinity Reformed church. Mrs. Ida Woodbury will make the address. Friday afternoon, November 20, children's rally.

The Hope chapel troop of Boy Scouts will meet Thursday evening for the purpose of completing the organization.

Rev. Frederic L. Greene, pastor of Hope chapel, will address the midweek prayer service Wednesday evening on the fourteenth chapter of the Gospel of St. John.

The Junior Society of Christian Endeavor of Hope chapel, will elect officers at the meeting to be held Wednesday evening.

The Women's Board of Domestic Missions of the Reformed denomination, will hold its thirty-second anniversary exercises Tuesday of next week in New York, at which time a number from the local churches will be in attendance. Morning session in the Marble Collegiate church, Fifth avenue and Twenty-ninth street, New York city, at 10:30 o'clock. Speakers: Mrs. Tabor Knox, Mrs. George W. Coleman, Rev. Edward Dawson, Rev. Albertus T. Broek. Luncheon at the Hotel Breslin, Broadway and Twenty-ninth street, at 12:45. Speakers: Mrs. Alfred R. Page, Miss Miriam Woodberry, Rev. Frederick Berg, D. D. Luncheon tickets will be furnished upon application to Women's Board of Domestic Missions, 25 East 22nd street, New York, before Friday. The missionary pageant, in the Longacre, 48th street, west of Broadway, will be given at 3 o'clock.

The Plainfield S. S. Teachers' Graded Union meets this afternoon at the Y. M. C. A. at 4 o'clock, Mrs. Ballantyne being the speaker. "Suggestions for Christmas" is the subject to be discussed.

Rev Dr. Philip B. Strong, pastor of the First Baptist church, will speak at the mid-week prayer service on the subject, "The Snuffers," Exodus 37:23.

The Westminster Guild of the Crescent Avenue Presbyterian church is meeting this afternoon.

The Women's Foreign Missionary Society of the Crescent Avenue Presbyterian church will meet tomorrow afternoon at 3 o'clock, at which time the work of the Presbyterian denomination and the country in the Philippine Islands will be presented by Mrs. Isaac L. Miller, Miss Ella F. Dunham and Mrs. Duncan W. Taylor.

The following subjects have been announced for the mid-week prayer services at the Crescent Avenue Presbyterian church: Nov. 11, "Communion with God the Secret of Influence;" Nov. 18, "Service of Prayer for Home Missions;" Nov. 25, "The Need of Intercessors;" Dec. 2, "Praying Through."

HIGH SCHOOL NOTES.

The first rehearsal of the play to be given by the Girls' Athletic Association, "A Case For Sherlock Holmes," will be held this afternoon. The show will be given Saturday evening, December 5.

The basketball team will hold its first practice this afternoon. Captain McNamee will take charge and expects about fifty members to report.

Manager Zelmas has just completed his basketball schedule by arranging two games with South Side High School, of Newark. There are thirty-one games on his list.

RECREATION NOTES

The Symphony Orchestra, directed by S. Frederick Smith, will meet tonight at 8 o'clock in the Franklin School.

The Italian Club will meet tonight at 8 o'clock in the Lincoln School.

The Choral Society will meet Tuesday evening at 8 o'clock in the Franklin School.

The Needlecraft Club will meet Tuesday evening at 8:15 in the Franklin School.

The Stillman School will be opened Tuesday evening for the colored people of Plainfield. There will be a gymnasium class for the girls, a game and reading room and dramatics.

URGES PARISHIONERS TO CONSULT BUREAU

Father Bogan Calls Attention to the Registry List in Mayor's Office.

During the course of his sermons at the masses in St. Mary's church, yesterday morning, Father B. M. Bogan took occasion to call the attention of the parishoners to the labor conditions existing in Plainfield at the present time and to the methods being employed by various civic workers to alleviate the stress. The rector urged the people of the church to take advantage of the information obtainable at the employment bureau in the Mayor's office and to have whatever work required on their premises done by the names that have been registered.

Father Bogan stated that it was necessary thatt he men out of employment should have work in order to continue the maintenance of families and that many were urgently in need of funds. He also took occasion to remark that because of the fact that they were registered in a bureau established by the city on a charitabje basis that they were not willing or able to give their services without the usual compensation. He declared that some people are laboring under the impression that the men out of employment were willing to work for practically anything, a fact that may be true in some instances, but which should not be taken advantage of by employers.

WAR NEWS

(Continued from page 1.)

progress indicated in the communiques of yesterday has been maintained. In the Argonne and around Verdun, there were only minor engagements.

"On our right wing in Lorraine there is nothing to report. In Alsace new attacks by the Germans against the heights of the pass of St. Marie have ended only in a pronounced check for them."

Rome, Nov. 9 (Central News Cable).—Two British torpedo boats bombarded the telegraph stations at Sarmousak and Aysat on Saturday says a despatch from Athens.

London, Nov. 9.—According to information from Constantinople says the Post's Berne correspondent the Turkish treasury is empty, and an economic crisis threatens the country.

A Central News despatch from Johannesburg, says that the speech by Hon. J. C. Smuts, minister of finance in defense of the union of South Africa, has created the most favorable impression in all sections. He assured the audience that the rebellion in the Transvaal has been broken and that that in Orange Free State will be easily coped with.

The Russian general staff reports that cavalry have crossed into German territory, near Posen, and destroyed the railroad near Pleschen. Wirballen, in East Prussia, has fallen into Russian hands.

The offensive in Galicia has been taken up with increased vigor, and in the fighting of the past two days, at the River San and at Przemysl, 13,000 Austrians are said to have been taken prisoners and large quantities of war material captured.

Vienna advices say the Russians are rapidly advancing on Crocaw and the Austro-Hungarian authorities are calling every available man to the colors.

The "Times" Warsaw correspondent, after spending a fortnight in the Polish field, wires that the Russian organization is at last under way in every direction and within thirty days Germany either will have to submit to an invasion by vast Russian hosts or withdraw substantial bodies of her best troops from the western frontier.

"Russia's huge army is now moving with remarkable precision," he says, "and it is advancing with incredible rapidity and smothering every rearguard action with its numbers.

"The transjort is keeping pace everywhere, moving forward night and day. In many cases the main bodies accomplish about fourteen miles daily."

The "Daily Telegraph" Petrograd correspondent hears of another significant victory, not yet reported in the press, said to be the greatest of the war. He declares the combined Austrian and German armies have been dealt a staggering blow along their line of communications which is of vital importance.

"When all the details of the Russian operations in Poland are known," says the correspondent "Grand Duke Nicholas will be hailed as one of the greatest stragetists of the period."

Terror stricken inhabitants are reported fleeing from their prosperous Silesian homes despite the fact that Gen. von Hindenburg's strong army is between them and the advancing Russians. But something besides the might of the German army may enable them to remain in security, for a Petrograd message announces Russia may defer the German invasion until her historic mission toward the Bosphorus is accomplished. This mission includes the subjection of Austro-Hungary as well as the invasion of Turkey.

Cossack raids continue across the German border, and Berlin now admits the Russians are well beyond the river Warthe. The Russian advance has been made over bad roads at the rate of fourteen miles daily, and the German retreat has now passed Czernstochowa without stopping. The Russian line is well back of the Warthe, between Czernstochowa and Kalisz. Another Petrograd report states Czernstochowa is still held as the last German position in Russia.

MRS. FEICKERT AGAIN HEADS SUFFRAGETTES

"No More Pink Teas for Suffrage Workers" Says Miss LaFollette.

Mrs. E. F. Feickert, of this city, was re-elected president of the New Jersey Women's Suffrage Association at the closing meeting of the twenty-fourth annual convention held in the Camden Y. M. C. A. building Saturday. The other officers elected were:

Mrs. Mary K. Calvin, East Orange, first vice-president; Mrs. Robert P. Finley, Merchantville, second vice-president; Mrs. L. H. Cummings, New Brunswick, recording secretary; Mrs. Bayard Naylor, Bound Brook, corresponding secretary; Mrs. Edward Olmstead, Elizabeth, treasurer and Mrs. Arthur Hunter, of Montclair, auditor.

Miss Fola LaFollette, of Wisconsin, was the principal speaker and the slogan promulgated by her was "no more pink teas for suffrage workers."

"One canvasser with a horse and buggy, driving about the country, can do more with the farmers than any number of meetings held in the town hall," said Miss La Follette, *who is Mrs. George Middleton in private life.* "Don't go with the automobile, that is too pretentious; the canvasser with the buggy gets nearer to both the farmer and his wife, and leaves no suspicion of money power in their minds."

There were several brief speeches at the convention dinner held at the Garden Hotel, with Rev. J. L. Surtees, Miss LaFollette and Miss Cornelia Bradford, the only woman member of the Board of Education of Jersey City, as guest of honor.

Warrenville.

The Mt. Bethel Social Club was unable to hold its dance Saturday evening, as one of the musicians was taken suddenly ill.

The Misses Carrie Reed and Ethel Harrison, of Plainfield, spent yesterday with Mr. and Mrs. B. F. Harrison of Coontown.

There will be a donation for the benefit of the Coontown Congregational church at the home of the pastor, Rev. George Bowers, of Mountain Boulevard, on Thursday evening November 19.

John C. Cooper, who recently purchased a farm in Califon, has sold it to Plainfield parties.

Mrs. Rudolph Steffens, who has been visiting Mrs. O. Dristchel, of Plainfield, has returned to her home.

The Misses Reginia and Angelia Downes, of Brooklyn, are visiting Mrs. Grace Crosby, of Mt. Bethel.

Mr. and Mrs. Eugene Bowers, of Dead River, spent yesterday with Mrs. Michael Williams, of Mountain Boulevard.

Mrs. John Bornmann entertained Mrs. Sarah Newmiller and children, of Plainfield, yesterday.

The Mt. Bethel School has been closed on account of the cold weather, as the heater has not been installed.

Miss Ruth Miller, of Plainfield, visited her parents, Mr. and Mrs. John Miller, of Coontown, yesterday.

Walter Scriven, of Plainfield, has been awarded the contract for the carpenter work on the dairy barn being built on Harry Woods' farm in Coontown.

Miss Lizzie Bornmann lost a valuable horse last week with acute indigestion.

Teddy Cooper is visiting friends in Califon.

Levi Woods, of Coontown, has purchased a new team of horses. William G. Cooper, Jr., has also purchased a new horse from Stonewall Jackson.

FIREMEN KEPT BUSY.

Bad grass fires kept the members of No. 4 hose company at Netherwood, on the jump most of the time Saturday and yesterday. They were out four hours on two calls, Saturday afternoon, one being a dangerous blaze in the rear of the Cruikshank property on Belvidere avenue, and the other was at the Fresh Air Home on Leland avenue. The flames were extinguished after a hard fight but before any great damage occurred. The company was called out three times yesterday for brisk blazes in the grass on East Seventh street and Central street.

PLEADS NOT GUILTY.

New York, Nov. 9.—Edward Lauterbach, who was jointly indicted with David Lamar, on charges of conspiracy to impersonate Congressman Palmer, and others, appeared before Judge Rudkin this morning and pleaded not guilty and was held in $25,000 bail for appearance November 23.

LOCAL INDUSTRIAL CONDITIONS BETTER

Various Plants Are Resuming Full Time With Increased Force of Men.

Reports from the various industrial plants throughout the city, today, indicate that work is somewhat brisker. While no great number of men have been taken back, practically every shop had increased forces, in the foundry and machine departments starting this morning. At the Potter Press Works, a dozen men were taken on for several repair jobs and they will probably keep busy for several weeks. The Saurer plant continues to run overtime in machine departments and the Bosch-Lomb Magneto Company took back a number of its old employes this morning.

A notice was posted in the Pond plant today that commencing with tonight the present force in the machine shop would work three hours overtime each night, running from 6 until 9 o'clock. This will continue until further notice. It was stated at the office of the company at noon that no additional men were being taken on at present, but prospects for the very near future were good.

The Spicer plant at South Plainfield also took on a number of its former employes today and orders now on hand will keep the shop busy for three or four months without any new work coming in.

DATES SET FOR BIG FAIRS IN THIS STATE NEXT YEAR

The dates for all the big fairs that take place in this part of the country annually were set at a meeting of the stewards of the Big Fair Circuit, held at Trenton, last Saturday. New Jersey claims five of these fairs and the dates for them are: Flemington, August 10-13; Trenton, September 27 to October 1; Mount Holly, October 5-8; Salem, August 3-6; Bridgeton, July 27-30. The Great Allentown Fair, which is considered the largest and best of the year will be held September 21-24.

WILL PATROL WATCHUNG DISTRICT FOR TRESPASSERS

Justice of the Peace William de la R. Anderson announced this morning that special marshals would patrol the woods in North Plainfield township to arrest violators of the game laws.

The opening of the season is expected to bring an influx of nimrods to that district and considerable annoyance has been caused residents of that section in former years by hunters who trespass.

SNOW AT MIDDLETOWN.

Middletown, N. Y., Nov. 9—From two to three inches of snow fell last night and early today on the hills and mountains around this place. The temperature went down to 22 degrees above zero, causing the ground to freeze in real winter fashion.

AUTO BROKE WINDOW.

An automobile owned by C. F. Hopewell, of 518 East Seventh street, backed into a store window in the Smalley building in Depot Park Saturday night, breaking the glass in the front window.

MACHINERY HOUSE DESTROYED

Brooklyn, Nov. 9.—The nine-story machinery house of the New York Dock Company, at the foot of Pacific street, was burned early today. The loss was about $100,000.

MAKE YOURS A PUBLIC SERVICE STORE

This is the age of service. The rewards of today go to the men who give the most in return.

Translated for you, Mr. Merchant, this means that the customers are certain to patronize the store that will give them what they want when they want it.

Cut prices may bring some trade, but better service will bring more.

This is the age when people are reading the advertising in their daily newspapers because they are finding it a distinct part of the service they expect their newspapers to give.

When a nationally distributed article of merit is advertised in the newspapers a demand for it sets in right away.

People want to see it and, if satisfied, want to buy it.

They are going to turn to the store that lets them know it has the article. That store will be giving them the service they want at that particular moment.

If it is a good article they are going to remember the store where they got it and will come back to that store again.

Co-operate with the manufacturers who come into the newspapers of your town to exploit their goods and you will be building business for yourself.

THE DAILY PRESS IN DUNELLEN will be found on sale or delivered to any address every afternoon by Edward Pennock, druggist and newsdealer.

—Jacob Gernert, newsdealer, Somerville, sells the Daily Press or will deliver it to your home each day.

NATIONAL RIVERS AND HARBORS CONGRESS TO MEET

The eleventh annual convention of the National Rivers and Harbors Congress has been called for Wednesday, Thursday and Friday, December 9, 10 and 11, at the New Willard Hotel, Washington.

Governors of States and Territories, Mayors of towns and cities and president of Commercial Organizations and Waterway Associations have authority to appoint and accredit delegates and are earnestly requested to give the matter prompt attention.

The President of the United States has been invited to make the opening address and it is hoped that he will be able to accept the invitation. As on other occasions, addresses will be made by distinguished speakers from our own and other countries, but ample opportunity will be given for a general discussion of the vitally important questions which are to be considered.

PERSONAL.

Captain Jacob Borden, of the Asbury Park police department, who is enjoying his annual vacation, is spending a week at the home of Mr. and Mrs. Edmund Waldorf, of Crescent avenue.

Ralph Lourral, of West Third street, who was operated on for appendicitis at Muhlenberg Hospital, Saturday, was reported today as being in a critical condition, owing to the development of complications.

Mr. and Mrs. Matthew D. Sweeny, of New York, returned home today, after a visit with Mr. and Mrs. Hugh B. Sweeny, of the New Madison.

Mrs. M. A. Furman, of Rockaway, has returned home after a visit with her daughter, Mrs. W. W. Warnock, of Craig place.

P. P. VanCleef, of Newark, spent Sunday in Plainfield with relatives.

Miss Hattie Berse, of New York city, spent Saturday and Sunday with her aunt and uncle, Mr. and Mrs. George Berse, of East Fifth street.

Miss Rose Kramer spent Saturday and Sunday with her brother and sister-in-law, Mr. and Mrs. Herman Kramer, of Linwood place.

LOCAL NOTES.

A delegation of the members of Iona Council, No. 14, Daughters of Pocohontas, will attend the masquerade social to be given by Tonaluka Council, at Cranford, this evening.

At Westfield, C. F. Wittke has the Daily Press on sale each day.

If You Believe in Home Rule
If You Believe in Goods Made at Home
If You Believe in Your Home Town

Then we must conclude that you believe in supporting Home Industries, Home Merchants and Mechanics.

Keep the dollars at home and you will see them again—buy elsewhere—and they never come back.

If we pride ourselves in buying American made goods why should we not be doubly proud of saying—I bought this in my home town—PLAINFIELD.

HISTORY IS BEING MADE TODAY FOR OUR GLORIOUS COUNTRY

Instead of asking for the foreign made article we are now clamoring for the home product.

Will YOU help the cause along? Make up your mind NOW. Resolve that as a good citizen you will patronize local merchants and tradesmen. They deserve your trade. They have the right goods at right prices and they will give you a square deal.

BOOST YOUR HOME TOWN

PLAINFIELD AND ITS RESIDENTS, FIRST, LAST AND ALL THE TIME.

THE BUSINESS MEN'S ASSOCIATION

of Plainfield, N. J. *P. O. Box 575*

—This ad. by J. J. Varley.

GENERAL VILLA AND HIS COMMAND AWAITING OUTCOME OF PEACE CONVENTION

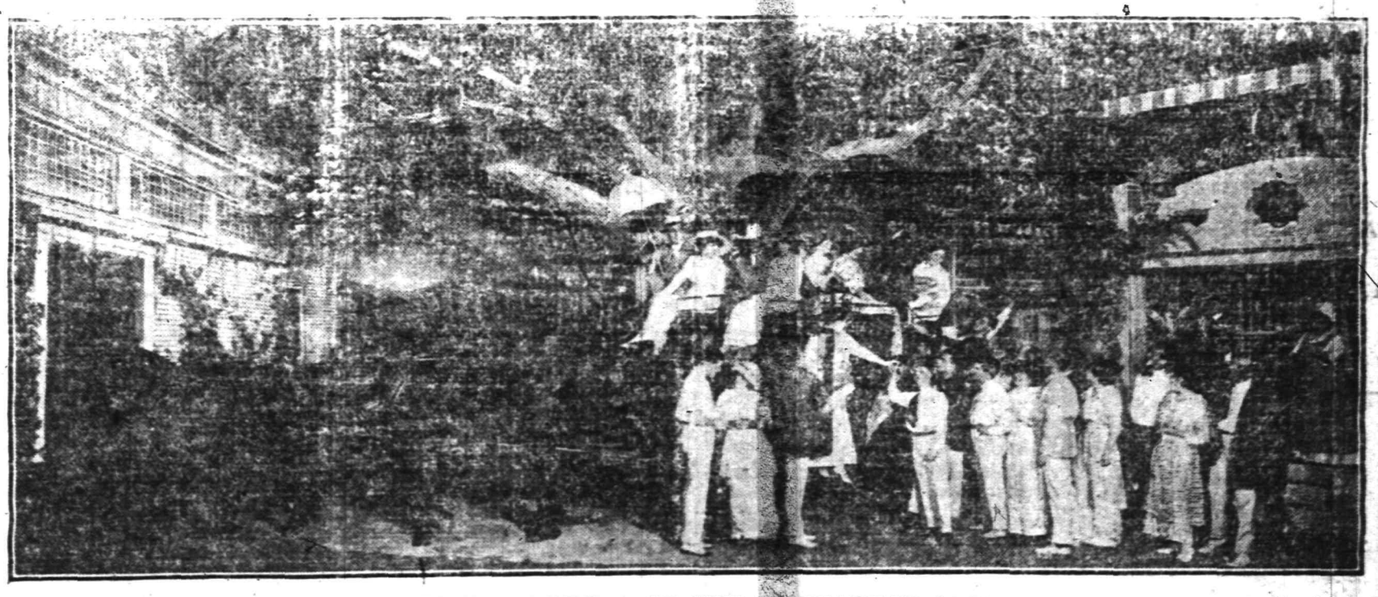

ARRIVAL OF THE TALLY-HO IN "*LIFE*," AT THE MANHATTAN OPERA HOUSE, NEW YORK

William A. Brady's production, the biggest dramatic pageant ever placed before the public. One New York newspaper went so far as to say it made the biggest Drury lane production look like a side show.

Read The Daily Press.

Opportunity

waits for no man.
But you may overtake it with a

WESTERN UNION
Day Letter or Night Letter

Full information gladly given at any office.
THE WESTERN UNION TELEGRAPH CO

Household Hints

SIMPLE HOME REMEDIES

The brown spots which come on the face of elderly persons may often be cured by applying a salve of sulphur and oil from mutton tallow; leaves the skin clear, of a natural color.

Deodorizer for Sickroom—Freshly ground coffee placed on a saucer with a piece of gum camphor in center and camphor lighted, will produce a pleasant and healthful odor in a room.

CANDIES

Maple Fudge—One cup brown sugar, one cup granulated sugar, three-fourths cup sweet milk. Place over slow fire and let boil fifteen minutes. Remove from fire, add one teaspoon vanilla and one teaspoon sugar, beat until it thickens, add one-half cup chopped nuts, spread on buttered tin and cut when cool.

THE TABLE

Fried Eggplant—Cut eggplant in slices half inch thick; pare each piece and lay in weak salt water brine; keep them well under brine for an hour or more, then wipe each slice, dip it in beaten egg and roll in bread crumbs or grated crackers. Fry in hot lard till soft and a nice brown color.

Pudding a la Zouave—Pare four good-sized apples and grate them into a pint of milk; add one-fourth pound blanched and choped almonds, one-fourth grated nutmeg and yolks of three eggs beaten with one-half cup sugar. Stir until sugar is dissolved and bake in moderate oven until custard is set. Beat whites of eggs to a stiff froth, add three tablespoons powdered sugar, beat again, spread over top of pudding, dust thickly with powdered sugar and set in oven to brown. Serve cold.

Sausage and Potato Roll—Fry sausage until done, then chop fine. Boil and mash six potatoes, beating out all lumps. Add one cup milk, tablespoon melted butter, enough salted flour to make a dough. Place on floured board, roll into a sheet, place sausage in center, coll up dough, put in baking pan, brush with melted butter. Serve soon as done.

Sweet Pepper Patties—Six medium-sized peppers, remove seeds, cut in strips, cook in well salted water ten minutes; drain, add generous cup of cheese cut fine, two eggs and two tablespoons flour. Mix well and fry on well greased griddle, a spoonful in a place. Fry on both sides. Easily made and an excellent substitute for meat.

Meat Balls With Spaghetti (Italian dish)—One and one-half pounds round steak, one cup bread crumbs, three eggs, one-half cup Roman cheese, one-half cup ground salt pork, salt and pepper. Make into balls and fry. Cook spaghetti in usual way with one can tomatoes, and pour over meat balls.

Apple Pudding—Peel apples, remove cores without breaking apples, put in pudding dish and fill openings in apples with sugar, jam, honey or quince jelly. Partly bake until fairly soft. Make custard of four eggs, four tablespoons sugar, four cups milk, flavor with lemon or vanilla; pour custard over apples, replace in oven till custard is set. Cool and serve.

Eggless Ginger Cookies—One tincup light brown sugar, one tincup baking molasses, one tincup shortening, one tincup boiling water, five teaspoons soda, two tablespoons ginger, pinch salt, flour enough to make a soft dough. Proceed the same as for any kind of cookies, but be sure to scald the soda with the boiling water. This recipe makes quite a number of cookies and they are good as long as they last.

NOTICE OF ORDER TO LIMIT CREDITORS.

Somerset County Surrogate's Court.

Estate of John M. Badgley, Deceased. Notice is hereby given, that on the twenty-third day of October, A. D., 1914, on the application of the undersigned, as substituted administrator with the will annexed of the Estate of John M. Badgley, deceased; an order was made by the Surrogate's Court, requiring the creditors of the said John M. Badgley, deceased, to bring in their debts, demands and claims against the said decedent, under oath or affirmation, and present the same to the subscriber within NINE months from the date of said order; and in default thereof any such creditor shall be forever barred of his or her action therefor against the subscriber.
Plainfield, N. J.

ISAAC L. WINANS,
Substituted Administrator with the will annexed.
Swackhamer & Bird, Proctors.
10 26 10-m

EXECUTOR'S SETTLEMENT. Notice is hereby given, That the account of the subscribers, Executors of Anna L. Gorsline, deceased, will be audited and stated by the Surrogate, and reported for settlement to the Orphan's Court of the County of Union, on Friday, the fourth day of December next.
Dated October 27, 1914.

Margaret D. Gorsline,
John H. Van Winkle, Jr.
Fees—$4.20. 10 27 5-m

STOPS HEADACHE, PAIN, NEURALGIA

Don't suffer! Get a dime pack-of Dr. James' Headache Powders.

You can clear your head and relieve a dull, splitting or violent throbbing headache in a moment with a Dr. James' Headache Powder. This old-time headache relief acts almost magically. Send some one to the drug store now for a dime package and a few moments after you take a powder you will wonder what became of the headache, neuralgia and pain. Stop suffering—it's needless. Be sure you get what you ask for.

TO SUBSCRIBERS

Subscribers to the Daily Press who are served by the route boys will confer a favor by promptly reporting to the Press office, either in person, by telephone or by mail, any negligence on the part of the route boys. Phone 1300.

Mrs. Wise Shopper

(and Mr. W. S., Too)

Christmas === Shop Early

They're the Wise Birds Who Know That Early Shopping Means Selection From Unbroken Stocks, Attention by Sales People Who Are Not Tired Out, Prompt Delivery and Many Other Advantages.

For Their Own Sakes as Well as From Consideration For Others They

SHOP EARLY

The Daily Press will be glad to have its attention called to any misleading or untrue statement, if such should appear at any time in an advertisement in its columns.

Readers are requested to assist in protecting themselves and legitimate advertisers.

STRINGING PEARLS

Only the Choicest Silk Is Used For the Best Jewels.

TYING KNOTS AS A FINE ART.

The Perfect Hang of the Necklace Depends Upon How These Tiny Twists Are Formed, and It May Take a Year to Master the Knack.

The pearl stringers themselves call it a "trade." They are not the kind of people to talk about art. If they see anything of their work beyond the prosaic fact that "stringing" is a good employment it is only an indirect and somewhat vague appreciation of the delicate attraction of the pearls they handle.

Although not professing to be expert judges, I have never met a pearl stringer yet whose eye and taste were not trained to a fine perception of the form and color of the beamy, iridescent luster of the jewel of the shellfish. It would be as impossible for them to mistake an artificial pearl for a real one as it would be for a lapidary to begin to polish a piece of glass under the impression it was a diamond.

It is often said that the little known industry of pearl stringing is dying out, but this is not the fact. No machinery is yet invented to supersede the ten clever fingers of the practiced stringer. The industry is exclusive, too, and a business has often been passed on from mother to daughter, even from grandmother to grandchild. *Drilling and mounting of pearls* is quite a different branch of the industry.

Good light is one of the essential needs of the pearl stringer, especially when she is employed in making or repairing seed pearl ornaments. All the beads have to be arranged according to their size and then separately and most carefully sewed into place on their dainty framework. For instance, if the design is that of a flower or leaf the skill lies in graduating from the biggest pearl to the one that touches the extreme point. Some of these ornaments, by the way, are very old, for if they are carefully handled there is no reason why they should not be a joy, if not forever, at all events for as long as the handsome, antique pendants and pearl studded medals of the sixteenth and seventeenth centuries that one still admires in the British museum.

Only the finest silk is used for stringing the finest pearls. Great beads, round and shiny, unmistakably artificial and with no more real luster than white marbles—with the exception of what are called Roman pearls, manufactured many years ago—may be allowed to hang together on catgut, but orients must be threaded, pearl kissing pearl, on silken strands worthy of their shape and "skin."

Now the art of the stringer lies in the apparently simple manner of tying the knot that attaches the snap. Sometimes also she has to make a knot between bead and bead, a method that adds to the length of the necklace, but detracts from the beauty of the line of pearls. The knack of making this tiny knot will perhaps take a girl a year to master; the perfect hang of the beads, neither too loose nor too tight, depends on how it is made.

There is no needle fine enough for threading small seed pearls, so the stringer makes her own out of a piece of wire as thin as a hair. She arranges her pearls, if they are of different sizes, on a grooved board covered with billiard table cloth, any other material, such as green baize, being much too coarse. When she is making a tassel or loops, it is pretty to watch her hold her work at arm's length every few minutes, measuring its size and effect with her well trained eye.

It is hardly necessary to speak of the strict integrity and unfailing care required in a pearl stringer. She is intrusted with great possessions, for the value of pearls is continually on the increase. There are some ladies who never trust their treasures out of their own houses, but arrange, through a jeweler, for a pearl stringer to call so many times a year to repair ornaments or restring necklaces.

The work of the pearl stringer is so little known, so quiet and dainty, that it is doubtful if one in a thousand women who stop to admire and covet as they pass show windows ever gives a thought to the patient fingers that have threaded the beautiful beads and tied the almost invisible, cunning knots that link them to their diamond clasps.

The little band of stringers are very simple, but businesslike people in their humble workrooms—devotees of beauty, although they are unconscious of the fact, and true artists in the perfection of their work.—London Chronicle.

Both Played the Game.

The head of the firm approached his son.

"What was the idea when I looked in your room just now? You and that traveler appeared to be walking round and round the office."

"Oh! It says in this Business Manual that one should always be careful when interviewing anybody to have one's back to the light. But I think the other fellow must have been up to that dodge. When we settled down at the finish he was sitting on the window sill," was the disconsolate reply.—London Answers.

Happiness is in doing right from right motives.—Margaret of Navarre.

—Your "for sale" ad will be found and considered—probably investigated—by some of your "logical buyers."

Of Interest to Women and the Home

FASHION HINT

By JUDIC CHOLLET

Here is one of the newest and smartest designs that, besides serving as one of the best possible models for the new costume, will immediately suggest possibilities for remaking.

Beneath the prettily shaped tunic there is a plain two piece skirt, and the bodice is especially designed for the use of two materials.

For the medium size will be needed five yards of striped material twenty-

GOWN WITH CIRCULAR SKIRT.

seven inches wide for skirt and sleeves and four yards twenty-seven inches wide for tunic and side portions of blouse, with five-eighths of a yard of net twenty-seven inches wide and one yard of lace for frill.

This May Manton pattern is cut in sizes from 34 to 42 inches bust measure. Send 10 cents to this office, giving number, 8424, and it will be promptly forwarded to you by mail. If in haste send an additional two cent stamp for letter postage. When ordering use coupon.

No..... Size.....

Name .....

Address .....

.....

Daily Christmas Hint

A Gift For the Society Maid or Matron

The French reach all sorts of extremes in the matter of corsage bouquets, and here is a most beautiful conceit in the way of a water lily with soft yellow petals, and deeper yellow center. The stems are of light green twisted chenille with dark green velvet

leaves. The center of the flower is dotted with brilliant dewdrops. The long stem, drooping leaves and buds give an exquisite long line when the flower is pinned to the bodice. This would be an appropriate gift for the maid or matron who goes out much.

B. KIVATINOS

(Successor to Kivatinos & Jelling).
Fancy Fruits, Choice Confectionery, Nuts, Cigars, etc. We make a Specialty of Olive Oil.
211 W. FRONT ST Tel. 386-W

Some Cookery Suggestions

COLD MEAT ECONOMIES.

DINNER MENU.
Ham and Chicken Pie.
Baked Sweet Potatoes.
Lima or String Beans.
Lettuce.
Grape Sherbet.
Coffee.

COLD meat should never be thrown away. It may be used in making many savory dishes in combination with vegetables.

When You Have Ham.

Barbecued Ham.—Take thin slices of cold boiled ham and soak about one hour in lukewarm water, drain, wipe and slightly brown in a hot frying pan. Remove ham to the dish and add to the fat in the pan three tablespoonfuls of vinegar mixed with one and one-half teaspoonfuls of mustard, one-half teaspoonful of sugar and one-eighth teaspoonful of paprika. When thoroughly heated pour over the ham and serve at once.

Ham and Chicken Pie.—Take thin slices of cold ham and lay in the bottom of a baking dish, then add a layer of cut up cold chicken; season very lightly with salt, pepper and nutmeg. Rub the hard cooked yolks of two eggs in a spoonful of flour and a large tablespoonful of butter, moisten and stir in one cupful of chicken stock and pour this over the first layer; add more chicken, cover this with a paste not quite as thick as for pie and bake slowly for half an hour or forty minutes if the meat is underdone. Serve hot.

Use For Cold Steak.

Beefsteak Hash.—Take cold steak and chop fine, with one small onion and potatoes, using two-thirds of potatoes to one-third of meat. Heat stock or water in frying pan and add hash. Let simmer slowly for ten or fifteen minutes, watching so it will not burn.

The tough end of sirloin and porterhouse steak make excellent hash. Serve poached eggs on hash and it makes a nice breakfast dish. If you use water instead of stock put a piece of butter in the hash. Season with salt and pepper.

Meat and Rice En Casserole.—Take three-quarters cup of rice and boil till tender; chop very fine one pound of cold beef; season with salt, pepper and celery salt. Chop one small onion, add one beaten egg, one tablespoonful fine cracker crumbs and moisten with hot water. Butter a baking dish, line the bottom and sides with rice and steam one hour. Serve with tomato sauce.

Anna Thompson.

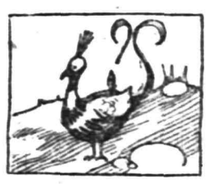

The Lyre Is a Very Timid Bird.

Daddy's Bedtime Story—The Dollar Mark Tail of the Lyre Bird.

"I HAVE told you about the vanity of the peacock, haven't I, kiddies?" asked daddy as the children snuggled down beside him and the fire leaped and flamed in the big open fireplace.

"Yes, daddy," said the children.

"Well, I'll tell you tonight about the lyre bird, and the peacock is not more vain than the male lyre bird with the tail that sometimes gets its feathers crossed, and then it looks like a dollar mark walking around.

"The lyre bird does not live in this country, but there is a small family of them in New South Wales.

"It is a very timid bird, however, and as the people begin to go where he is he goes away so they can't catch him. They say it is hard to get even within gunshot distance of him.

"And he builds the queerest nest you ever heard of. His tail is of a very peculiar shape, and so, of course, he must have a nest to fit it or else it would be all disarranged when he is sleeping.

"So he builds his nest in the shape of a dome, and he is able in that way to keep his wonderful tail erect while he sleeps.

"In addition to his beautiful tail, the lyre bird can sing. His song isn't always musical, but sometimes the harsh notes he utters as he struts around *displaying his tail*, of which he is very proud, change into quite a fine song.

"So, you see, the lyre bird really has more to be proud of than the peacock.

"But I'm afraid that Mr. Lyre Bird isn't a very good husband because Mrs. Lyre Bird is a very downtrodden looking lady, and she hasn't anything like as pretty tail feathers as her proud husband.

"And unless I am very much mistaken Mrs. Lyre Bird does the most of the work about the building of the nests. I may be mistaken, of course, but why else would she look so downhearted?

"The lyre birds can't fly very well on account of their tails, so the way they outwit their enemies is by running away very swiftly.

"So their nests are built upon the ground instead of in the limbs of trees, and they are woven of sticks and plant stems.

"They are called lyre birds because their tails when they are not mussed up to look like a dollar mark resemble the musical instrument upon which the Greek god Apollo is always pictured as playing."

"Tell us about Apollo, daddy!" cried the children.

"That will be another story, kiddies."

"Good night, daddy."

"Pleasant dreams, kiddies."

The Wife's Money

BY MRS. EVA LEONARD

She met him at the door with a happy smile, and taking his face between her hands said as she kissed him: "Many happy returns of the day, dear old boy! Did you think I had forgotten it was your birthday?"

A smile of pleased surprise crossed his face as he said: "Why, yes, I had most forgotten it myself. My, but you are dolled up tonight," he continued, holding her off at arm's length.

"Of course I'd wear the dress you like best on your birthday. Now, you must dress for dinner tonight, as it's a festive occasion. Hurry, for everything is about ready," and she bustled away to the kitchen.

It certainly was a pretty sight that greeted the eyes of Phil Armstrong when he entered the dining room. The three children in gala attire assaulted him with birthday "pats," while he took in the decorations, the pretty shaded candles, the flowers and a mysterious stand by his place, covered with a linen drape. An envelope was pinned on the cover addressed to him. He opened it while his wife tied on the baby's bib and lifted him into his high chair. It read:

"This business assistant applies for a position in your private office and is especially recommended by your loving wife. Many happy birthdays be yours. The flowers are from the children."

He raised the drape and there was a handsome typewriter. He had many times expressed a wish for one, but never felt able to buy it. He kissed the radiant face upturned to his, saying, "My dear! how could you do it? They are so expensive."

"It's all paid for, so don't you worry about that, but sit down and serve, for everything is getting cold. I will tell you about it while we eat.

"About a year ago," she went on while she prepared the baby's plate, "Mrs. Thomas called up one afternoon and asked if I would help her out. She said she had company coming for supper and was feeling very miserable. 'If I had warm biscuits,' she added, 'I could get a very simple supper and manage all right. You make such fine biscuits. Could you help me out?' Of course I gladly helped her and sent the biscuits over piping hot, and she sent back 60 cents for the four dozen. I figured everything up and found I had made 24 cents and it had taken hardly any time. When I saw her next, she thanked me and praised the biscuits. 'I would never make any more if I could persuade you to do it for me,' she added. I told her I would gladly do it for her or any of her friends. Orders began to come in. I had some tins made that filled the oven. I can bake twelve dozen on one shelf. Later I got orders for cakes and fried cakes."

"You certainly have worked very hard to do all this in addition to your other work. I am afraid it is too hard for you. It was a beautiful thought and I shall take great pleasure in the typewriter because of it, but I don't believe I would do this work any more. Your health is worth more than anything else to us all," said her husband, smiling across the table at the happy face opposite.

"It isn't hard, really. The pleasure of having some money to get just what I want with will help keep me well," she replied.

When the cake covered with candles was brought in and served, he said:

"I don't wonder you got orders for cakes if they were as good as this. I'm glad I was born."

TRY A PRESS WANT AD.

TIME TABLE
Plainfield Transit Co.

Auto Bus Service Between Plainfield and South Plainfield, Plainfield and Stirling, Plainfield, Warrenville and Mount Bethel.

PLAINFIELD and SOUTH PLAINFIELD

WEEK DAYS.
Leave Plainfield—6:30, 9:00, 11:45 a. m. 1:00, *1:30, 4:00, 5:00, 6:15, *7:00, 10:0 *11:15.
*Saturday only. xExcept Saturday.
SUNDAYS.
Leave Plainfield—9:00 a. m. 12:00 noon. 2:00, 4:00, 5:00, 9:00 p. m.

LEAVE SOUTH PLAINFIELD.

WEEK DAYS.
Leave South Plainfield — 7:00, 9:00 a. m. 12:00 noon. 1:30, *2:00, *4:30, x4:45 5:30, *7:15, 7:30, 10:50, *11:45 p. m.
*Saturday only. xExcept Saturday.
SUNDAYS.
Leave South Plainfield—9:30 a. m. 12:15, 2:20, 4:30, 5:30, 9:30 p. m.

LEAVE PLAINFIELD.

Leave Plainfield—6:25, 8:15, a. m. *1:00, 1:00, 4:30, 6:25, *10.00, *11:00 p. m. Sundays and Holidays, 9:00, 10:30 a. m., 3:00 4:30, 6:30 p. m.
Leave Watchung—6:35, 8:25 a. m. *1:11 1:10, 4:40, 6:35, *10:10, *11:10 p. m. Sundays and Holidays, 9:10, 10:40 a. m., 3:11 4:40, 6:40 p. m.
Leave Stirling—8:50 a. m *1:35, 5.05 *10:30 p. m. Sundays and Holidays, 11:0 a. m. 5:00 p. m.
Leave Warrenville—6:50 a. m. 3:30, 6:50 *11:30 p. m. Sundays and Holidays, 9:3 a. m. 3:30, 6:50 p. m.
Leave Mt. Bethel—7:00 a. m 1:00 p. m. Sundays and Holidays, 9.45 a. m. 7:10 p. m.

PLAINFIELD, WATCHUNG, WARRENVILLE and MT. BETHEL.

WEEK DAYS AND SUNDAYS.
Leave Plainfield—6:25 a. m.; 3:00, 6:2 *11:00 p. m.
Leave Watchung—6:35 a. m., 3:10, 6:40 *11:15 p. m.
Leave Warrenville—6:55 a. m., 3.30 5:50, *11:30 p. m.
Arrive Mt. Bethel—7:10 a. m., 7:15 p. m.
Leave Mt. Bethel—7:10 a. m., 7:15 p. m.
Leave Warrenville—7:20 a. m., 3:20 7:30, *11:50 p. m.
Leave Watchung—7:30 a. m., 3:45, 7:10, *11:45 p. m.
Arrive Plainfield—7:50 a. m., 4:00, 7:55 *12:00 p. m.
*Saturday only.
Sundays and holidays the bus will leave for Watchung, Warrenville and Mt. Bethel at 9:00 a. m., instead of 6:30. Other trips will be the same as week days.

PLAINFIELD and STIRLING.

Leave Plainfield—8:15 a. m., 4:30 p. m
Leave Watchung—8:25 a. m., 4:45 p. m.
Leave Stirling—9:30 a. m., 5:15 p. m. 9:15 a. m., bus connects with 9:27 a. m. train at Stirling for Newark. 4:30 p. m. bus connects with 5:15 p. m. train at Stirling from Newark.
SATURDAY EXTRAS ONLY.
Leave Plainfield—1:00 p. m.
Leave Stirling—1:30 p. m.
SUNDAY ONLY.
Leave Plainfield—10:30 a. m., 4:30 p. m.
L. W. CAMPBELL, Mgr., 319 Park Ave.
'Phone 130. Plainfield.

ARRIVAL AND DEPARTURE OF MAILS AT PLAINFIELD POSTOFFICE.

May 10th, 1914.

NEW YORK MAILS. Arrive—6:30, 8:00, 8:40, 11:45 a. m., 1:30, 2:30, 5:00, 5:55 8:30 p. m., 12 midnight. Close—6:30, 7:45, 10:00, 10:45 a. m., 12 noon, 2:00, 3:50, 5.45, 7:45, 9:00 p. m.
SOMERVILLE AND EASTON. Arrive—8:40, 10:45 a. m., 12:45 and 7:08 p. m. Close—6:30, 7:45 a. m., 1:30, 4:30 p. m.
PHILADELPHIA—Direct. Arrive—5:30 8:00, 9:40, 11:45 a. m., 12:30, 2.30, 7:00 p. m. Close—6:30, 11:30 a. m., 1.30, 3:50 6:50, 9:00 p. m.
THROUGH FAST MAIL FOR EAST. Close—12 noon, 2:00, 3:50, 5:45 p. m.
DIRECT THROUGH FAST MAIL FOR WEST. Close—6:30, 11:30 a. m., 1:30, 5:00 and 9:00 p. m.
DIRECT SOUTHERN MAILS. Close—6:30, 11:30 a. m., 1:30, 7:00 and 9:00 p. m.
PENNSYLVANIA. West of Easton. Close—6:30 a. m., 1:30, 5:00, 7:00 p. m.
ELIZABETH—Direct. Arrive—6:20, 8:40 a. m., 1:30, 2:00, 5.30 p. m. Close 7:45, 10:00 a. m., 12 noon, 5:45, 9:00 p. m.
NEWARK—Direct. Arrive—5:30, 8:45 a. m., 1:30, 2:30, 5:30 p. m. Close—6:30, 7:45, 10:45 a. m., 12 noon, 2:00, 3:50, 5:45, 9:00 p. m.
WATCHUNG. Arrive—1.00, 6.45 p. m. Close—9:00 a. m., 5:30 p. m.
WARRENVILLE. Arrive—1:00 p. m. Close—9:00 a. m.
SUNDAY MAILS. Office open from 9:30 to 10:30 a. m.

A. E. HOAGLAND, P. M.

NEW JERSEY CENTRAL

TRAINS LEAVE PLAINFIELD.

For New York—2:10, 3:41, 5.08, 5:40, (5:52 except holidays), 6:27, 6:55, 7:22, (7:26 except holidays), 7:41, 7:44, (7:55 except holidays), 7:58, 8:12, 8:30 (except holidays), 8:36, 8:42, 8:59, 9:29, 9:53, 10:26, 11:27, 11:52 a. m.; 12:34, 12:58, 1:44, 2:23, 2:39, 2:55, 3:12, 4.01, 4.13, 4:36, 5:39, 6:25, 6:47, 7:41, 8:27, 9:27, 9:30, 10:15, 10:36, 11.43 p. m. Sunday—2:10, 3:41, 5:40, 7:23, 7:58, 8:52, 9:34, 9:49, 10:37, 11:52 a. m., 12:39, 12:58, 1:28, 2:09, 2:15, 3:55, 3:17, 4:29, 5:34, 7:14, 8:13, 8:27, 8:35, 8:39, 9:27, 10:21, 10:36 p. m.

For Newark—5:08, 6:27,. (7:05 through train to Newark), 7.41, 8:36, 9:29, 10:26, 11:27 a. m., 12:34, 12:58, 1:44, 2:29, 2:55, 4:13, 4:36, 5:39, 6:25, 6:47, 7:41, 8:27, 9:30, 10:36 p. m. Sunday—7:23, 8:52, 9.34, 10:37 a. m., 12:39, 12:58, 1:28, 2:09, 2:55, 3:17, 4:29, 5:34, 7:14, 8:13, 8:35, 8:39, 9:27, 10:36 p. m.

For Easton, Bethlehem, Allentown and Mauch Chunk—5:18, *8:20, 9:44, 11:27 a. m.; 2:00, 3:24, 5:44, (6:59 to Easton) p. m. Sunday—5:19, *9:44, 10:57 a. m.; 1:58, 5:44, 7:06 p. m.

For Wilkesbarre and Scranton—5:13, 9:44 a. m.; 5:44 p. m. Sunday—5:19, 10:57 a. m., 5:44 p. m.

For Red Bank, Long Branch and Asbury Park, etc.—3:41, 8:12, (9:29 Red Bank), 11:27 a. m., (12:34 Saturday only), (12:58 Red Bank only), (3:12 Red Bank only), 4:36, 6:25, 8:27, 11:43 p. m. Sundays—3:41, (7:58 Red Bank only), 8:52 a. m.; (9:40 Red Bank only), (2.13 Red Bank only), 3:17, (8:13 Red Bank only), 8:35 p. m.

For Atlantic City—3:41, 9:29 a. m. (12:34 Saturdays only), 3:12. Sunday—9:40 a. m. 8:15 p. m.

For Philadelphia—6:38, 7:39, 8:45, 10:43, 11:53 a. m., 12:42, 1:54, 2:45, 3:13, 6:44, 8:47, 9:46, 10:48 p. m., 1:20 a. m. Sunday—5:19, 8:45, 9:39, 9:57, 10:39, 10:43, 11:41 a. m., 12:42, 1:44, 2:45, 3:42, 4:39, 4:58, 5:39, 6:39, 6:44, 8:47, 9:46, 10:55, 11:54 p. m., 1:20 a. m.

For Baltimore and Washington. Daily—8:45, 10:47 a. m., 12:42, 2:45, 6:44 p. m.
*Except Match Check. 6.4.14

VAIL

JEWELER and OPTICIAN.

236 Park Avenue

OPPOSITE NORTH AVENUE.

805 North Avenue. Telephone 296-W.

A. Colucci

SEWER & GENERAL CONTRACTOR
Estimates Cheerfully Given.
All work warranted. Best reference.
6 17 tf

HODGE'S PHARMACY

Y. M. C. A. BUILDING.
BELLE MEAD SWEETS.
Telephone 62.

PHONE YOUR ADS

ONE CENT A WORD

3COOP, THE CUB REPORTER — THERE ARE WAR ZONES AND WAR ZONES — BY "HOP"

DR. HERMANN, ELECTRICAL WIZARD, AT PROCTOR'S

The offering at Proctor's Theatre the first part of the present week introduces another novelty in the person of Dr. Hermann, the electrical wizard. In all appearances this man is a veritable dynamo, carrying many volts of electricity, emitting sparks and flashes at will, lighting gas jets by mere contact of the fingers and giving distinct shocks to those grasping his hand. His act embodies a demonstration of thought transmission superior to any of his telepathic predecessors. This is the first time Hermann has been seen in any of the (big time) houses and his visit to Plainfield will undoubtedly be met with a hearty response on the part of patrons.

The remainder of the bill presents a variety of numbers in keeping with the Proctor standard. Mercedes Bock and Company offer a comedy sketch that causes one prolonged laugh. Lee and Walter Henney have a dancing, singing and piano number that gets everybody going; George Wagner, comedian, is a good mirth producer, and Luce and Luce are sure to please everybody with their novelty musical act. The eighteenth episode of the "Perils of Pauline" will be shown on the screen this afternoon and evening, and "The Million Dollar Mystery" is scheduled for Wednesday.

TEMPERATURE REPORT.

The temperature report from The State Trust Company today is as follows: 9 a. m., 38 degrees; 11 a. m., 39 degrees; 1 p. m., 44 degrees.

—It pays to use the advertising columns of The Press.

HOTELS.

HOTEL WALDORF
HENRY WINDHAM, Prop.
EAST FRONT STREET.
Gottfried Krueger's Extra Pale Draught. Imported Wines, Liquors and Cigars. Hotel accommodation and private Dining Room.

HOTEL SOMERSET
Newly Painted and Papered throughout. Table Board and Rooms by Day or Week.
Piel Bros. and Kruger's Beer on draught.
W. G. FEASTER, Proprietor.
97 Somerset Street. Tel. 90

WEINMAN'S CAFE
GENERAL NEWS TICKER
Stock quotations.
Up to the minute service.
'PHONE 1527.

A COFFEE You'll Relish
is our Mocha and Java—blend that is justly celebrated for its delicious flavor and quality—yet our price is high. Prompt Deliveries.
W. W. Dunn
Park Ave. Near Fifth Street.

TRUSSES
FEW FITTING ROOM
Elastic Hosiery, Supporters, Braces, Sack Caps, Anklets, &c.
William M. Walsh
Fourth and Washington Avenues.
Plainfield, N. J. 'Phone 1954
OPP. DEPOT.

CLOTHING ON CREDIT AT CASH PRICES
$1 WEEKLY TO ALL
THE TREES
are shedding their leaves now. Follow Nature's example and shed those unseasonable summer clothes.
Yes, you CAN afford it—right now. We'll give you what you need and you can pay us as you can spare the money.
Our way of selling hats, clothes and shoes on credit is a way you'll like when once you've tried it.
CLOTHING, SHOES, HATS.
J. A. LAURIE & CO
307 West Front Street,
PLAINFIELD, N. J.

Probably
You are not aware that we are selling bulbs of all varieties for pots or planting out cheaper than they can be obtained elsewhere.
We are cutting daily from our fifteen greenhouses quantites of Roses, Carnations, Chrysanthemums, etc.
Floral designs, wedding bóquets and decorations at lowest prices; satisfaction guaranteed.
Cut Flowers delivered to any city in the United States.
Let us call on you and submit plans and prices for your landscape work; we have a large stock of evergreens, ornamental trees and shrubs.
Charles L. Stanley
Store 159 E. Front St. Phone 928
Greenhouses South Ave. Phone 331-J

Auction Sale

of a select lot of choice household furniture at 12 MADISON AVENUE, Babcock building, near Front street, TUESDAY, NOV. 10, commencing at 10 A. M. The contents of a 8-room dwelling, including also the balance of the select lot of goods left over *from Friday's sale, on account of the* parties leaving the city; everything useful for the household and in fine condition. Can be seen Monday afternoon from 3 to 5 o'clock.

R. MURRAY,
11 7 2 Auctioneer.

COAL DEALERS.

TenEyck & Harris
Dealers in
LEHIGH VALLEY COAL.
Tel. 2081-J-2 South Plainfield, or 1155.

Kindling and Grate Wood.
Prompt deliveries. Orders received at
89 SOMERSET STREET.
JOHN MOBUS.
P. O. Box 320. Telephone 10-F-42

N. MEYERS & SONS
COAL
COKE AND WOOD
Office tel. 1152-W. 121 Watchung Av.
Yard tel. 1911-W.
Fourth and Washington Streets.

—It pays to use the advertising columns of The Press.

CLASSIFIED RATES.

One cent a word for first insertion, one-half a cent a word for each subsequent insertion of the same advertisement for less than one month. Fifty cents a line for one month. **Double Charge for Capitals. No advertisement received for less than 10 cents. No display or black face type used in this column.**

The Plainfield Daily Press cannot give information regarding advertisements for which answers are to be sent care of the Press. Persons replying to office addresses must mail or leave written answers as stated in advertisement.

T. A. MOORE
UNDERTAKER
612 E Sixth St.
Tel. 741-R

Estab. 1868 Tel. 2354
J. J. & C. A. HIGGINS
UNDERTAKERS.
Private Funeral Chapel
109-111 West Fourth Street
Auto Cortege for Long Distance.

Established 1872.
P. CASEY & SON,
Undertakers and Embalmers.
Office 110 Park Ave. | Telephone 2331 | Residence 417 W. 3rd St.
N. Y. Office, 10 E. 22nd St.
Tel. 2094 Gramercy.

A. M. RUNYON & SON,
UNDERTAKERS
402 Park Avenue Telephone No. 40.
Office open day and night
Office of Hillside Cemetery.
New York office—50 Great Jones St.
Tel. Canal 3345-Spring.
New York Embalmers License—1220.
New York Registered Licensed Undertaker No. 615.

L. L. MANNING & SON,
SUCCESSORS TO
CORNER Central Ave. and West Front St.

H. DEMOTT
UNDERTAKER.
56 Somerset St. 'Phone 1128-W

DIED.

CORIELL—At his residence, 47 Grandview avenue, North Plainfield, on Saturday, November 7, 1914, Cornelius B. Coriell, in his 71st year.
Notice of funeral hereafter.

AUCTION SALE.

AUCTION SALE—Choice household goods at 12 Madison avenue, tomorrow, commencing at 10 a. m., The contents of 8-room dwelling, viz.: Brass beds, enameled beds, Princess dressers, several rugs, chiffoniers, bookcases, cabinets, and leather pillows and mattresses; everything almost new and must be sold. R Murray, auctioneer.

HELP WANTED—FEMALE.

WAITRESS wanted (white), must be well trained and have good references. Apply 1000 Central avenue. 11 2 tf

WANTED — Chambermaid. 119 North avenue. 11 9 3

WANTED—Colored chambermaid-waitress, first-class references. 209 East Seventh street. 11 9 3

WANTED TO BUY.

PRIVATE collector wishes to buy old China and silver. Address, Collector, Plainfield Press. 11 7 4

FOR SALE.

FOR SALE—Pool table in good condition, cheap. 205 Grant avenue. 11 4 12

HORSE blankets, good stable blankets from $1.50 up, breast aprons 50c, coach candles, sponges and chamios, at the right price. J. S. McCann, 162 East Second street; telephone 2307-W. 11 7 3

FOR SALE—Harley-Davidson motorcycle, cheap. Address "Motorcycle," care Press. 11 7 3

FOR SALE—Nice light closed carriage. T. Callahan & Son, Richmond street. 11 2 tf eod

FOR SALE—Baby carriage, in fine condition. Call 521 East Seventh street. 11 6 3

HICKORY and oak wood, by cord or cut. 619 East Third street. 11 9 3

FOR SALE—Deltra electric hand lamps; burn from thirty to forty hours on one ordinary dry battery. Now on sale at Martin's Garage; $2, complete with battery. 11 9 6

SITUATIONS WANTED—FEMALE.

NURSE wishes position on invalid or nervous cases. Miss A. Gray, 6 Howard street. 10 9 tf

COLORED woman wishes a position as cook and laundress, or general housework; with good reference. 456 West Second street. 11 9 2

COLORED girl wishes position at general housework or waitress-chambermaid. 452 West Second street. 11 9 2

MONEY TO LOAN.

MONEY TO LOAN on bond and mortgage. J. T. Vail. 9 2 tf

$6,000 TO LOAN at 5 per cent. W. H. Abbott, 134 North Ave 5 7 tf

MONEY TO LOAN on mortgage. H. K. Linbarger, 146 Park avenue; phone 151. 9 17 tf

MONEY TO LOAN on mortgage Manning & Curtis, 106 Depot Park 10 14 tf

MONEY TO LOAN on bond and mortgage. Mulford, opposite depot 12 28 tf

EMPLOYMYENT AGENCIES.

MURRAY'S Employment Register, office, 326 West Front street, near Grove street, for reliable help only, we always have good situations for such and only charge a very moderate fee. 'Phone 666. 3 6 tf

FOR reliable help call Mrs. Reed's Employment Office, 821 Richmond street; 'phone 459-W. 11 2 1mo

MRS. KELLER'S Employment Agency, 22 Somerset place; all nationalities. 'Phone 1724 2 2 tf

MISCELLANEOUS.

INSURANCE, ALL BRANCHES AGENT FOR NATIONAL SURETY C. J. T. VAIL. 9 2 tf

TAXIDERMIST—T. W. Sisty, Wayside Park, opposite Dunellen car barns; 20 years' experience mounting birds and animals. 'Phone 1299-J. Dunellen, N. J. 10 14 2mo

LOST AND FOUND.

$5 REWARD for information leading to the recovery of my large black and tan hound dog. 'Phone 1358, 11 6 6

LOST—Dog, brown, black and white; name "Ring." Reward. Wirth's bakery. 11 7 3

LOST—Child's old-fashioned gold bracelet. Saturday; heirloom; reward. Return, 668 Essex street. 11 9 2

ROOMS AND BOARD.

ROOM with board. 149 Crescent avenue, 'phone 447-J. 11 4 1mo

FOR RENT—Furnished room to rent, to either lady or gentleman; can use piano E. T., care Press. 11 9 2

FOR RENT.

HOUSES, $17 to $40. Sale, $1 to $30; stores, $7 upwards. G. Mounes, 524 West Front street. Tel. 1195-W. 8 30 tf

TO LET—One six and one seven room house, all improvements; good location; rent $20? Inquire 175 North avenue. 11 6 tf

FOR RENT—Fruit farm, 7 acres. Apply Carver, 770 Woodland avenue. 11 6 3

TO LET—Four rooms, all improvements, new building, 226 Rushmore avenue, between Third street and Willever street, $10; 5 rooms, 558 West Fifth street, $16. Inquire N. Bloom, 421 Plainfield avenue. 11 7 1mo

FOR RENT—1117 West Front street, 7-room house, reception hall and bath; all improvements. 10 27 tf

FLAT TO LET—6 rooms and all improvements. Inquire at The Leader store, 223 West Front street. 10 26 tf

FIVE rooms to let. Apply 115 Elmwood place. 11 9 tf

TO LET—7-room apartment, improvements; best location, rent reasonable. 937 West Front street. 11 9 1mo

4 AND 5 room apartment to let on Webster place, near Seventh street with improvements. Call 770 Woodland avenue Tel. 1687-W. 10 28 tf

HOUSES TO LET—208 Spooner avenue, 329 Prescott place. Inquire N. Meyers, 121 Watchung avenue. 10 31 tf

ATTRACTIVE apartment, six rooms and bath, recently decorated; corner Watchung avenue and Fifth street. Apply at Neuman Brothers. 10 23 tf

TO LET—Brick house, ten rooms, bath, all modern conveniences; central location, $35 per month. Your own broker or F. J. Hubbard, 109 West Fifth street. 9 23 tf eod

TO LET—2 houses, 4 rooms each, $10. Cormick McDonough, 36 Fairview avenue. 10 24 tf

FOR RENT— rooms, very cheap. J. Manley, 321 Park avenue. 8 20 tf

TEN-ROOM house 118 East Second street, all improvements. Will rent Newborn 7 17 tf

2 FIVE-ROOM apartments, first and second floors, all improvements; rent $16 and $17; 188 Somerset street. Apply 406 Somerset street. 10 22 1mo

TO LET—6-room house and bath, with all improvements; just recently renovated, in good location and neighborhood. Apply 23 Vine street. 10 17 tf

MOVING PICTURE OR STEREOPTICON SHEET FOR RENT; old enough for the largest hall. Apply Daily Press office. tf

TO LET—5 room apartment, central location; all improvements. Inquire 306 East Front street. 4 25 tf

TO LET—Office in the Kresge building, 130-138 West Front street; every improvement, rent reasonable. Chas. H. Lyman & Son, 220 Park avenue. 6 9 tf

TO LET—Heated flat, 4 or 5 rooms. 724 West Third street. 11 4 6

REAL ESTATE FOR SALE.

FOR SALE—Two small houses, Nos. 660 and 662 South Second St. Apply J. T. Vail, 177 North avenue. 6 3 tf

6-ROOM house for sale. Inquire owner, 438 West Fourth street. 11 9 3

SITUATIONS WANTED—MALE.

WISHES position as cook and butler in private family, good reference. 610 West Fourth street. 11 9 2

EXPERIENCED man wishes position as all around man about house. 524 East Third street. 11 9 6

NEUMAN BROS.
Are Offering the Following Specials:
Granulated Sugar, lb 6c
Quaker Oatmeal, 3 packages
Mother's Oats, 3 packages
Hecker's Oats, 3 packages 25c
Kirkman's Borax Soap, 6 cakes.....25c
$4.00 Per Box.
NEUMAN BROS.
GROCERS
Watchung Ave. and Fifth St. Telephone 760
Efficient and Rapid Delivery Service to All Parts of the City

Mono Storage
WAREHOUSE
North Avenue
OPP. FREIGHT HOUSE
125 East Front Street

HAND'S EXPRESS CO.
OLD RELIABLE
STORAGE
All Rooms Separate, Light and Dry
Furniture Packed and Shipped.
Office 69 Somerset St Phone 541

MURRAY'S STORAGE WAREROOMS
THE OLDEST IN THE CITY.
AT 326 TO 332 WEST FRONT ST.
Near Grove St.; all the rooms are separate, airy and dry; large and small, at very moderate prices. Many years' experience in buying, selling, handling, packing and appraising goods.
Auction Rooms at 326 West Front Street.
R. Murray, Auctioneer, 326 West Front St. Phone 666

AUCTIONEERS.

The Leading
Auctioneers
W. A. SCHORB & CO.
Also Dealers in Second Hand Furniture—Bought and Sold.
120 Madison Av., Jackson Blg
Telephone 1707-W.

ADVERTISEMENTS
—FOR—
NEW YORK HERALD
WORLD, TIMES, SUN, JOURNAL, TELEGRAM, AMERICAN, BROOKLYN EAGLE, GLOBE
—AND—
NEWARK EVENING NEWS
RECEIVED AT
PLAINFIELD DAILY PRESS
AT REGULAR OFFICE RATES.

ORGANIZED 1864
THE FIRST NATIONAL BANK OF PLAINFIELD
A COMMERCIAL BANK WITH SAVINGS and SAFE DEPOSIT DEPARTMENTS.
FOUR PER CENT. INTEREST PAID ON SAVINGS ACCOUNTS

FREE COLLECTION OF CHECKS,
A NEW YORK CHECKING PRIVILEGE
3% INTEREST ON $500 BALANCES

These are some of the advantageous features of our checking account proposition. Our Officers will be glad to explain to you just how our service can be made to meet your requirements.

THE PLAINFIELD TRUST COMPANY

Resources $5,000,000.00

Open Season for Game Nov. 10 to Dec. 1, 1914.

Guns and Sportsman's Supplies
AT
A. M. Griffen Co.'s

Following brands of loaded shells carried in stock: U. S. "Climax" Black Shells; U. M. C. Club, Winchester "Brush" or Scatter Load; loaded in bulk or dense powders.

GUNS

Manhattan Single	$4.50
Knickerbocker Hammerless, double barrel	$15.50
Ithaca Field, 12 or 16 guage	$19.00
Parker Bros., 12 guage	$28.00

It will pay you to look over the new stock.

A. M. GRIFFEN CO.

119-121-123 E. Front St., Plainfield N. J.
Two 'Phones 6—214

Wrench Tools

KEEN KUTTER

Every useful Tool that's needed to make things snug and tight. You'll find all the little low cost Wrenches as well as the higher grade Tools—and quality for quality, you'll find lower prices than you've ever seen.

Every useful Wrench and Tool that's needed is here and makes it still more interesting for you to **"Come in and Look Around."**

F. A. KIRCH & CO.,
205 Park Ave., Plainfield, N. J.
Phone 578

The Most Beautiful Building in the World and the World's Most Beautiful Room are in North
INDIA
THESE AND THE MARVELOUS
DRAVIDIAN TEMPLES
of South India, Seldom Seen by Travelers, with Many Other New and Fascinating Pictures of
LIFE AND WORSHIP IN INDIA
Will Be Described and Shown in Their Native Vivid Colors
THURSDAY EVENING, NOVEMBER 12th, at the
FIRST BAPTIST CHURCH BY L. V. F. RANDOLPH,
Who Visited the Orient This Year

YOU MAY BE FACING A CRISIS.

Perhaps today, tomorrow, or the next day, your property will all be destroyed by fire, or one of your employees badly injured. It may happen that in driving your car you run some one down. Wouldn't you rather be carrying a good reliable insurance policy with this agency than bear anyone of these nerve racking burdens without it?

Come in and get our rates.

Automobile Fire at 1%.

REAL ESTATE LOANS RENTS

GEO. M. CLARKE CO.

Babcock Bldg. Telephone 205 Plainfield

INSURANCE OF ALL KINDS.

A. C. SMITH, Prop. Plainfield Tel. 2327-W. Dunellen Tel., 2842-R

SMITH'S AUTO EXPRESS

Furniture and Pianos Boxed, Packed and Shipped
MOTOR VANS for Long Distance Moving

159 NORTH AVE., PLAINFIELD, N. J. OFFICE 239 FRONT ST. DUNELLEN, N. J.

EDUCATIONAL.

SECRETARIAL
ELEMENTARY, REGULAR AND SPECIAL COURSES
At
HERR'S SCHOOL

(Plainfield Business College and School of English)

"One of the most complete EDUCATIONAL INSTITUTIONS in the State of New Jersey, devoted to BUSINESS EDUCATION."

All inquiries promptly attended to. Call, 'Phone or Write

PROFESSOR A. H. Herr, Principal
Woodhull & Martin Bldg., Plainfield, N. J
m-w-f

ESTATE OF ADAM NEUMANN, Deceased. Pursuant to the order of George T. Parrot, Surrogate of the County of Union, made on the application of the undersigned, Executor of said deceased, notice is hereby given to the creditors of said deceased to exhibit to the subscriber under oath or affirmation their claims and demands against the estate of said deceased within nine months from the seventeenth day of October, 1914, or they will be forever barred from prosecuting or recovering the same against the subscriber.

ASA F. RANDOLPH, Executor.
10 19 9m Fees—$11.70

—is not one of the problems facing you at the present moment? Want ad problem?

The SERRELL Studios

We now have our complete stock of Christmas cards, calendars and gifts.

Your inspection is invited.

Lookers as well as buyers welcome.

Prices very reasonable.

247 W. FRONT STREET.

FLOORS

HARDWOOD AND PARQUET
Old Floors Refinished.
S. E. WARD & CO.
108 Depot Park, Manning Building
Plainfield, N. J. 'Phone 322-R

A. H. ENANDER

SANITARY PLUMBING, GAS FITTING. STEAM AND HOT WATER HEATING.
Contractor for Sewer Connection
125 WATCHUNG AVE.

CHILDREN'S EYES

don't neglect them. Now is the time before the hard winter's work at the books. Headache and Neuralgia quickly relieved. No charge for consultation.

STILES & CO

Philadelphia Eye Specialists
AT 107 EAST FRONT ST.
EVERY THURSDAY.
Free Consultation.
Hours 10 to 4:30.

PAINTERS AND DECORATORS

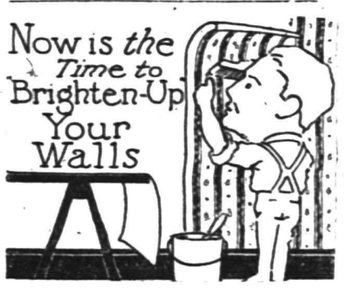

With appropriate wall paper that is, wall paper that is selected so as to harmonize with the surroundings and there is no better place to find just what you desire in design, quality and price than at our store.

Yes, we do all kind of painting and decorating.

Painters and paperhangers' supplies of all kinds.

L. B. Woolston. H. F. Woolston

WOOLSTON & BUCKLE CO

Painters and Decorators.
143-145 NORTH AVENUE.
Established 1880. 'Phone 108
m-s tf

JAMES C. HANSEN

DECORATOR
DEALER IN
PAINTS, OILS, GLASS, VARNISHES, Etc.
41 East Front St., Plainfield, N. J.
Distributor of John W. Masury & Son's Pure Colors Ready Mixed Paints, Etc.

L. HASLWANTER

Mountain Avenue, cor. Raymond,

The Caterer

For Weddings, Banquets, etc.

Silver, Linen, China for rent.

9 30 3mo.

L. Moraller & Son

WATCHMAKERS and JEWELERS

WATCHES, CLOCKS and JEWELRY

Fine Watch and Clock Repairing a Specialty.

19 Park Ave. Plainfield, N. J.

Hoagland's Express

FURNITURE AND PIANO MOVING
Office, 116 West Second St.
Telephone 883-W.

AMUSEMENTS.

PLAINFIELD THEATRE

COUNIHAN & SHANNON Managers

MONDAY AND TUESDAY, NOVEMBER 9 and 10—
Matinee and Night
The World's Greatest Motion Picture
CABIRIA
Evenings at 8:15, Matinee 2:30
Prices—Matinee, 15c and 25c. Night, 10c, 25c, 50c.
All Seats Reserved

WEDNESDAY, NOV. 11—
Matinee and Night
THE HOUSE OF TEMPERLY
In Five Reels
Prices—Matinee, all seats 10c Night, 5c, 10c, 15c.

THURSDAY, NOV. 12—
Matinee and Night
Evelyn Nesbit Thaw in
THE THREADS OF DESTINY
Five Reels
Prices—Matinee, all seats 10c Night, 5c, 10c, 15c.

PROCTOR'S THEATRE

Monday, Tuesday, Wednesday

DR. HERMANN
The Electrical Wizard

GEORGE ROESNER
Characteristic American Types

LUCE AND LUCE
Musical Novelty

MERCEDES BOCK AND CO.
Comedy Sketch

IRENE & WALTER HENNEY
Singing, Dancing and Piano

TUESDAY
The Perils of Pauline

WEDNESDAY
The Million Dollar Mystery

PRICES
Matinee—10c, 15c.
Night—10c, 15c, 25c.

TUESDAY

Roth & Co.

Jersey Pork Chops, lb	16½c
Loin of Pork, lb	17½c
Pork to Roast, lb	17½c
Taylor Pork Roll, half or whole, lb	25c
Regular Smoked Hams, half or whole, lb	16½c
Boneless Squares of Bacon, lb	17½c
Legs of Canada Lamb, lb	15½c
Hindquarters of Canada Lamb, lb	15½c
Canada Loin Lamb Chops, lb	20c
Sirloin Steak, lb	20c
Porterhouse Steak, lb	20c
Sweet Butter, lb	38c
Strictly Fresh Eggs, doz	45c

STRICTLY FRESH FISH

Fancy Smelts, lb	23c

Blue, Halibut, Cod, Butter, Flounders.

Hedge Plants

For hedging, we recommend our Japanese Barberry, which is both beautiful and protective. Can also supply your wants in California Privet. Phone for estimate on your work.

In Cut Flowers we make a specialty of Carnations, raising only the finest varieties. Present price 50c per dozen, delivered.

Phone 1349.

Belleview Avenue Nursery Company

Off Park Av., near Hillside Cemetery
HENRY J. FORRISTEL, Mgr.
10 6 2mos.

RITZ Inc.

BABCOCK BUILDING
CANDIES, ICE CREAM
DAINTY LUNCH

—If it would be "good business" for you to sell that real estate now, advertise it NOW.

A STRONG GROWING BANK

This bank is a strong growing financial institution. It transacts a general trust company and banking business and is prepared to render to patrons, every possible banking service.

That it is caring successfully for the interests of its customers is best evidenced by the continuous growth it is enjoying.

If we are not now serving you, we will be glad of an opportunity to show you how comprehensive our SERVICE realy is.

SERVICE

The State Trust Company

At the sign of the clock 201 Park Avenue

Tomorrow the Hunting Season Begins

We carry a line of Shoes suitable for hunting, tramping, working or for any purpose where a waterproof shoe is required that outclasses anything we have ever seen.

Van Arsdale's

127 East Front Street.

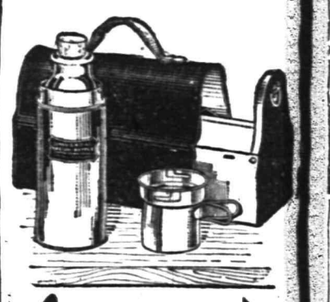

UNIVERSAL

Lunch Box
with
Vacuum Bottle

A tasty lunch and a steaming hot cup of coffee is what the UNIVERSAL can give you every noon.

The UNIVERSAL Vacuum Bottle, a part of every UNIVERSAL Lunch Box is warranted to keep the contents hot for twenty-four or cold for seventy-two hours.

The drinking cup is fitted with folding handles, and locks firmly on the vacuum bottle.

The food drawer is large, thoroughly ventilated and keeps the food fresh and appetizing.

The UNIVERSAL Lunch Box is made of heavy tin, finished in dark brown with collapsible genuine leather handle.

PRICE $2.25 EACH

FOR SALE BY

GAYLE Hardware Co.

Front St. and Park Ave.
Telephone 398.

UPHOLSTERING
WINDOW SHADES
AWNINGS

Frank G. Wikoff

721 W. Fourth St. Tel. 2525-J

—DON'T MAKE DON'T YOUR CREED. If you have something to sell, some quest to pursue—do these tasks aggressively, through want-ad advertising!

ORGANIZED 1868

PLAINFIELD SAVINGS BANK
PLAINFIELD, N. J.

KEEP EVERY DOLLAR WORKING

If you only realized how important it is to have your money working for you, you would place it in the Bank promptly to your cerdit.

Do not overlook the little opportunities to save—remember that regular deposits soon make your Bank Account grow to good proportions.

Bank with us.

4% INTEREST PAID
ONLY SAVINGS BANK IN PLAINFIELD

Better Wear Glasses

than strain the eyes, for eye strain means a loss of nervous vitality, headaches and a loss of general health; therefore run no unnecessary risks, but have your eyes examined. Our facilities are at your service, and if you need expert advice we can advise you as to the proper glasses to meet your case.

LEO SLONIM
Optometrist
226 W. FRONT ST. PLAINFIELD, N. J.

AUCTION SALE
OF HOUSEHOLD EFFECTS OF
R. H. HOOD
ON WEDNESDAY, NOV. 11
AT 10 A. M.
at 323 and 325 WEST FRONT STREET

Consisting of mahogany living room furniture, bedroom furniture, mahogany dressers, chiffoniers, dressing tables, chairs, fancy mahogany tip-top tables, mahogany wardrobe, brass beds, box springs, hair mattresses, silver safe, andirons, kitchen outfit complete; gymnasium outfit consisting of punching bag, rowing machine, clubs, etc.

Many other articles too numerous to mention.

The above goods will be on inspection on Monday and Tuesday from 10 a. m. to 4 p. m.

On Wednesday at 3 p. m. I will sell at the above address a 45 horse power Mercedes Automobile and several extra automobile tires.

Terms cash. All goods sold without reserve.

WM. A. SCHORB, Auctioneer.
D. GAVIN, Clerk. 11 6 4

An Established Furrier

LIKE CHARLES KURTZMAN

With a reputation slowly built up by years of square dealing to maintain is the man from whom YOU should buy your furs. Kurtzman is not unknown to you. Year after year he is on the job in the same location, giving the people the value of his experience and skill as a buyer and offering Fur Values such as no other store can duplicate.

Charles Kurtzman
FURS of Quality
178 E Front

MANUFACTURING FURRIER
178 East Front Street Plainfield, N. J.

COLUMBUS AUDITORIUM

WEST FRONT STREET
—FOR—
Receptions, Banquets, Concerts, Public and Private Meetings

Terms Reasonable, and Graded According to Privileges Required. RESERVATIONS NOW BEING MADE FOR SEASON OF 1914-15.

Apply to W. H. FORRISTEL
1382 BELLEVIEW AVENUE. Telephone 2461-W.
Only Public Hall in Plainfield of Fireproof Construction.
11 4 mwftf

LOCAL NEWS OF INTEREST will always be found in the classified columns on the page before the last.

PLAINFIELD DAILY PRESS

THE WEATHER. Fair tonight and Wednesday, warmer; northwest winds becoming south. Max., 44; min., 23.

Established May 10, 1887. TEN PAGES. PLAINFIELD, NEW JERSEY, TUESDAY, NOVEMBER 10, 1914. TEN PAGES. Two Cents a Copy, $5 a Year.

COUNCIL TO AID PLAN OF RELIEF

Representatives Named to Confer with Citizens' Committee for Unemployed.

SEWER BILL IS PAID

Councilman Blatz Introduces Ordinance to Widen East Second Street—Public Hearing December 7—Various Petitions Received.

Councilmen Leighton Calkins, John H. Cose, C. C. Graves and Theodore Martin were named by President George S. Clay, at the adjourned meeting of the Common Council, last night, to confer with the Citizen's Committee formed to look after the interests of the unemployed men in the city. This action was taken in response to a request from the Building Trades Council, and the appointees will meet with the larger committee from time to time.

The statement from the Joint Sewage Commission, regarding Plainfield's share of the expense to date, amounting to about $12,889.78, was passed upon in accordance with a resolution offered by Mr. Calkins and referred back to take the usual course.

Another resolution by Mr. Calkins, which was adopted, authorized an appropriation of $345 to pay Armstrong Mulford, D. J. Courain and Frank J. Hubbard for their work as commissioners of assessment in the matter of sewer extension, which work was completed in August last.

Petitions from LeRoy Whitman and Leopold Wolf, Lamar VanSyckel and Postmaster A. E. Hoagland in reference to street work, were referred back on motion of Francis J. Blatz, chairman of the street committee. In reference to Mr. Hoagland's petition, which pertained to the sidewalk on East Second street, along the government property, Mr. Blatz introduced an ordinance which was adopted twice and ordered advertised, providing for the widening of that thoroughfare between Watchung avenue and Church street, 25 feet each side of the centre line of the street. There will be a public hearing on the proposed action on Monday night, December 7, when it is the intention of the Council to adopt the ordinance on third reading. This widening has been in prospect for sometime.

The resignation of Joseph Robinson, as a member of the fire department, received at the regular November meeting, was accepted on motion of Councilman A. D. Edgar.

In response to a request, Henry P. Vosseller was given permission to install a gasoline tank, of 500 gallons capacity, beneath the sidewalk at 331 Park avenue, a short distance from Fourth street.

Councilman Juan A. Babcock referred back the communication of Leslie R. Fort, of the Citizens' Committee on unemployed, requesting that all public work be started as soon as possible, with the explanation that steps have already been taken in that direction and that within ten days work would be started on the sewer work. The city clerk was instructed to inform Mr. Fort to that effect.

Petitions for street lights on Rushmore avenue, and on Monroe avenue, between West Second street and Rushmore avenue, were referred to the proper committee. The petition from the Building Trades' Council requesting that representatives of the Council, as well as the Borough Council co-operate with the Citizens Committee to handle the situation regarding unemployed men in this city and the borough, was referred, the matter already being underway. The Council adjourned to meet on Monday night, November 23, at 8 o'clock, to receive bids for two issues of sewer bonds.

MAYOR-ELECT CALKINS AND COUNCILMEN SWORN IN

Prior to the adjourned meeting of the Common Council, last night, Mayor Percy H. Stewart administered the oath of office to Mayor-elect Leighton Calkins and Councilmen-elect Francis J. Blatz, A. D. Edgar, C. P. Hamilton and R. H. Cox. Mr. Cox afterward attended the meeting of the Council and evidenced considerable interest in the proceedings. The new men will take office on January 1 at 12 o'clock noon.

It's Tough to be Out of Work but the unemployed may soon be able to procure something to do if they will leave their names at the Mayor's office, in the City Building, North Avenue tf

—The price of sugar has taken another drop and is now offered by the Neuman Grocery Company, Watchung avenue and Fifth street, at 5½ cents a pound.—Adv. ***

—Advertise in The Daily Press.

SAYS SHE WILL NAME AFFINITY

Mrs. Florence D. Roundey Files Petition for Temporary Alimony.

CRUELTY IS CHARGED

Applicant Alleges Her Husband Attempted to Force Her to Live in Damp Apartment—Also Claims He Paid Attention to Another.

According to information divulged by the petitioner in Newark, this morning, when she made application for a court order compelling her husband, John E. Roundey, president of the Endress Company, to pay her temporary alimony, startling revelations will be made by witnesses for the applicant when the matter comes before the court next Tuesday. In her petition, Mrs. Florence D. Roundey, who has been residing recently at Truell Court, makes allegations against a prominent Plainfield woman for alienation of affections, and contends that she is prepared to divulge information substantiating her claims when placed on the witness stand.

The application was received in the Newark courts, this morning, the petition being presented by William Newcorn, counsel for the applicant. Walter L. Hetfield, Jr., who represents Mr. Roundey, was astounded at the introduction of a woman's name into the cast, and in view of the fact that he had not been previously acquainted with certain details necessary for continuing the hearing, the matter was laid over until next Tuesday. The name of the woman was not mentioned today and attempts to establish her identity were futile.

The petitioner maue a supplementary charge in her application against the woman. She demands separate maintenance pending a divorce.

Mr. and Mrs. Roundey were married in New York city, August 1, 1898, and ten years later moved to Plainfield when Mr. Roundey secured an interest in the Endress Company. Mrs. Roundey claims that her husband attempted to force her to live in an apartment over the meat market on West Front street, but that her health would not permit and she refused to establish a residence there. The petitioner, although of robust appearance, contends that she is troubled with rheumatism and that her health is delicate. The apartment in question was formerly a plumbing shop and it is claimed that it is subject to dampness at times.

She further charges that her husband refused to provide sufficient funds for her maintenance and that she was compelled to support herself out of $15 a week she got as treasurer of the Endress Company, in which she was a stockholder. Mr. Roundey claimed that his wife had put but $3,500 in the business and that he had paid her back this amount. He further stated that the corporation's property was mortgaged for $35,500, of which $25,000 was a chattel mortgage and said that he was willing to dispose of the business for an offer of $40,000.

It is charged that Mrs. Roundey interfered considerably with the business, making false charges against employes and making herself generally disagreeable about the store. It was brought out in court that she formerly lived at the Waldorf, on Crescent avenue, but it is said had been asked to move because of her disposition. Mr. Roundey denies the allegations of cruelty made against him.

RENEWS REQUEST.

John Schorb, an heir of the estate of Elizabeth Schorb, who, several months ago requested the Common Council to remove his name from the liquor application of Ellsworth C. Wescott, who conducts a cafe in a building on East Front street, owned by the estate, communicated with the Council again, last night, renewing his request. The city clerk, James T. MacMurray, was instructed to send a copy of the request to Mr. Wescott.

ANNUAL EXHIBITION.

The annual meeting and exhibition of the Plainfield Branch of the Needlework Club of America, will be held in the parlors of the Crescent Avenue church, Thursday afternoon. A meeting of the directors will be held at 3:30 o'clock and the exhibition will start at 4 o'clock. All garments that have been collected throughout the year will be on exhibition and all who are interested in the work are cordially invited to attned.

DISTRICT COURT RECEIPTS.

Horace G. Adams, clerk of the District Court, reported at the adjourned meeting of the Common Council, last night, receipts of $233.11 and disbursements of $65.89 for the past month. The balance has been turned over the the city treasurer, William F. Arnold.

TYLER SALOON ZONE THREATENED

Amendment Allowing Clark Place to Continue Adopted on Second Reading.

OPPOSITION IS RAISED

"Councilmen Are Servants and Not Bosses," Says Mr. Graves and Should Give the People What They Want.

In accordance with an amendment to the excise ordinance introduced by Councilman C. C. Graves sometime ago and adopted on second reading at the adjourned meeting of the Council, last night, by a 7 to 2 vote, the first real attempt to lessen the effect and change the intent of the Tyler "zone" ordinance was made. If the amendment is finally passed, which now seems probable, it will mean that Clark's saloon at Liberty and West Third streets will be assured of a license next year.

According to the provisions of the Tyler ordinance, the Clark license would die at the expiration of the present year and could not be renewed again, but according to Mr. Graves, as well as Councilmen John H. Cose and Leighton Calkins, there seems to be a real demand for the continuance of the saloon, and it seemed in their opinion that it would be better to continue that licensed place rather than increase the number of saloons in the business section, which it was believed would be the result in case the Clark place is outlawed.

Just previous to the action of Mr. Graves in calling the ordinance up for a second reading, a communication was received from Alexander Smith and others representing a Hebrew congregation on West Fourth street, asking the Council to disregard a previous one complaining about the Clark saloon, adding that no such action had been taken by the congregation, that the communication was the individual act of one Louis Kadish. It was further set forth in the communication that Clark's place had always been and is now orderly and that the Hebrew congregation located its house of worship at its present place with the

(Continued on page 4.)

SEARCH FAILS TO REVEAL CHAFFEUR

Newark Garage Representatives Claim Wrecked Car That Hit Tree.

Two representatives from the Washington Park Garage, of Newark, called at the Scotch Plains garage yesterday afternoon, and claimed what remained of the seven-seated Peerless touring car that crashed into a tree on Mountain avenue, Saturday night. At the time of the accident a party of eight persons and a chauffeur employed by the garage owners were traveling in the direction of Newark at a high rate of speed.

The chauffeur for some unknown reason failed to see a slight curve in the road and the heavy car crashed headlong in a tree at the side of the road. All of the occupants were hurled to the ground their escape from certain death being little short of miraculous. The car was reduced to a heap of scrap iron the engine being stove through to the rear portion of the machine.

Immediately after the accident members of the party and Marshal Ashton, of the Scotch Plains police force, instituted a search for the driver, it being thought at first that his body was underneath the wreckage. A thorough investigation failed to reveal the whereabouts of the driver and the suspicions of the authorities became aroused. It is the supposition of the police that he made a hasty getaway in the direction of the mountains as he has not since been heard from. The representatives from the garage were told that they would have to produce the chauffeur before they could reclaim the car, but later satisfied the police that they had no knowledge of his whereabouts and were just as anxious to have him apprehended as were the Scotch Plains officials.

The garage owner has joined in the search for the missing chauffeur and every possible effort will be made to have him arrested. His object in making a getaway is still a mystery.

Hood's Auction.

Tomorrow morning at 10 o'clock at 323 and 325 West Front street, an opportunity of a lifetime to buy high-grade furniture at auction prices. William A. Schorb, auctioneer.—Adv. ***

—Daily Press want advs. pay.

TO START SEWER WORK AT ONCE

Cauldwell-Wingate Co., Contractors, Agree to Employ Local Help.

WILL NEED 100 MEN

Efforts Being Made to Have E. L. Bader Commence Operations on the Darling Farm—Officials Do Not Fear Injunction Proceedings.

Encouraging news for the idle men of Plainfield and vicinity was given by Councilman Thomas F. Hylan at the adjourned meeting of the Common Council, last night, when he stated that within ten days work would be started by the Cauldwell-Wingate Company, contractors, on the new 42-inch main sewer in the western end of the city and borough.

Mr. Hylan has been in communication with the contractors and they have agreed to employ all of the Plainfield help available and if the weather continues favorable there will be work for the next two or three months. The contractors are getting their machinery and materials on the ground and they will be ready to employ at least one hundred men inside of ten days.

Efforts are now being made to have Edward L. Bader, of Atlantic City, who has the contract for building the sewage beds on the Darling farm, start operations by carting stone and other materials preparatory to the actual commencement of operations. As yet little progress has been made in this direction, Mr. Bader, it is said, preferring to wait until spring to start work on the beds.

At the present time there are about 180 men registered at Mayor Stewart's office, signifying that they want work, and it is believed that the majority of these men will find employment within a short time. Mr. Hylan is very much pleased with the attitude of the Cauldwell-Wingate Company and its desire to co-operate with the officials of Plainfield in relieving the local situation.

As most all of the present work on the joint sewers will be in Plainfield, North Plainfield and Dunellen, the Borough of Middlesex will be unable to secure any injunction stopping this work and many doubt its ability to stop the work when it is started on the Darling farm.

WANT SHAWLS AND MONEY FOR BELGIAN RELIEF

As the time approaches for shipping another lot of clothing from Plainfield for the Belgian Relief Fund, the women of the local committee having the matter in charge find that there is great demand for good, new or second hand shawls. Many articles of clothing of various kinds have been received to be packed, but there are not yet enough shawls, and an appeal is being made for more of these very useful articles. Any person having such apparel which they wish to contribute for the cause, can send them to Mrs. Fredcrick Wallace, of Hillside avenue.

Up to the present time only $300 of the $1,000 which it is hoped to raised in contributions of $100 each, has been received. The appeal has been so strongly, and the want and suffering of the women and children of stricken Belgium are being so graphically described in articles appearing in the newspapers every day, that it is not necessary to add anything to the appeal. It is hoped that some of the public spirited men of the city will come forward soon with the other $700, so that the first $300 pledged can be collected. Those who wish to aid in the work can notify the Daily Press, and when the entire amount is subscribed, they will be requested to send their checks.

Two contributions, one of $25 from E. H. and one of $5 from a friend, were received today.

JURY VISITS SCENE OF AUTOMOBILE ACCIDENT

Elizabeth, Nov. 10.—The case of Miss Anastasia Taylor, of Plainfield, against the Lehigh Valley Railroad, for injuries received in an accident which occurred November 26, in which she is suing to recover $15,000 damages, is being continued here today. The jury yesterday afternoon visited the scene of the accident at Poter's Crossing, Picton. It is expected that the case will go to the jury this afternoon.

—There are 227 registered Ford owners in Plainfield. We offer Century tires for Fords at $10 and $13.50. See price list, page 3 this issue. Stryker's garage, next to station.—Adv. 11 7 2s-tu ***

BOOM RUNYON FOR SPEAKER

Movement Started With a Conference Held at Trenton Today.

UNION COUNTY SUPPORT

Believed That the Plainfield Man Would Be Acceptable to the Lower Branch of the Legislature—Endorsed by County Committee.

A boom for Asemblyman-elect William N. Runyon, of this city, as House leader, was launched at a meeting of the Union County Republican Committee, in Elizabeth, last night. The movement was started with the conference in Trenton today in mind. The members of both the Assembly and Senate who will comprise the next Legislature, are in session formulating plans.

It leaked out yesterday that there would be a measuring of relative strength between Assemblyman Kates and Godfrey in their respective candidacies for the speakership. It has been the rule in the past that the candidate defeated for the speakership was made House leader. Both of these men are second year men and in that way meet the requirements of established precedents, which prevents a first year man from being speaker or leader.

As both are lined up with factions, however, it is believed that another would be acceptable to many of the other legislators, and especially those from this county. To support Godfrey they feel would be a slap at the Pierce Bank Tax Act, owing to his affiliations. Kates is known as a Baird man.

Regarding the movement started in his favor, Judge Runyon said he was much gratified by the expression of confidence it implied, but it was his purpose to go to Trenton for service rather than honors or advancement and he had no thought of seeking either. Recalling the vote given him and his colleagues last week, he said such an expression could not go unheeded in the absolute fulfilment of every pledge.

Assemblymen-elect Arthur N. Pierson and Charles L. Morgan expressed similar sentiments.

ACTION TAKEN TO ABOLISH CALL MEN

Council Adopts Ordinance on Two Readings Making Important Changes.

Action was taken by the Common Council, at its adjourned meeting, last night, to abolish the "call-men" system and establish a full paid fire department, through an ordinance introduced by Councilman A. D. Edgar, chairman of the fire and buildings committee. The ordinance was adopted on two readings and ordered engrossed and advertised. It is proposed to make the change effective on January 1, 1915.

Among the new provisions in the ordinance is one which calls for a probationary period of six months for new appointees, the salary to be $60 a month during that time, and all appointees will be obliged to sign an agreement to comply with the rules of the department. It is further provided that there shall be drills, inspections, etc. There are no changes in the classes nor salaries of the men, but in place of "call-men" the firemen other than officers will be called "privates." After the final adoption of the ordinance it is the purpose to appoint three or four additional men to take the place of the "call-men," and the fire alarm whistle will also be abandoned. By this change the city will save about $1,900 on the whistle and doing away with "call-men." This amount will provide for the hiring of at least two regular men.

WANTS TO BE GAME WARDEN.

Elizabeth, Nov. 10.—George Johnson, of Scotch Plains, who, together with several others, was after the appointment as under sheriff, is now seeking the appointment as game warden, according to rumors current about the Court House this morning.

Do You Want a Job? Efforts will be made to secure work for all who leave their names at the Mayor's office, in the City Building, North Avenue. tf

Delta Electric Hand Lamps.

Burn from thirty to forty hours on one ordinary dry battery. Now on sale at Martin's Garage; $2, complete with battery.—Adv. 11 4 6 ***

—Grape fruit and other fancy table fruits are offered by the Neuman Grocery Company.—Adv. ***

EMDEN DESTROYED; KOENIGSBURG BOTTLED UP IN EASTERN WATERS BY THE BRITISH BATTLE FLEET

AFTER LONG HUNT, DESTROYERS OF BRITISH SHIPPING HAVE BEEN REMOVED, AND WAR RISK INSURANCE GOES DOWN.

TSING TAU UNCONDITIONALLY SURRENDERED

Although Battle in France Continues With Great Severity the Allies Are Making Gains Every Day—Germans Rushing Troops to Russian Frontier From French Battle Line—English Reverses in South Africa.

London, Nov. 10, (Central News Cable)—The German cruisers Emden and Koenigsburg, which have been troubling British and French shipping in the Indian Ocean and Pacific since the war began, are no longer a menace. The Emden has been driven ashore and burned after an action with the cruiser Sydney, of the Australian navy, according to an official announcement made public today by the admiralty office. The Koenigsburg is aground in German East Africa and unable to move, according to the same statement.

The Sydney's losses were three killed and 15 wounded, and the losses among the officers and crew of the Emden are announced as having been very heavy.

The Emden was encountered and destroyed in the Bay of Bengal by the Sydney. The Australian cruiser sighted the Emden yesterday morning. With superior speed she quickly overtook the Emden and a running fight followed. The Emden was soon afire from the shells of the Australian warship and was beached.

The announcement by the admiralty says that after the whereabouts of the German cruiser Koenigsburg were indicated by her attack on the steamship Pegasus on September 19, a concentration of fast cruisers was arranged in east African waters. A prolonged search by these war vessels in combination was made resulting on October 30 in the Koenigsburg being discovered by the Chatham, a British second class cruiser hiding in shoal water about six miles up the River Rusigi, opposite Mafiia Island in German East Africa from which place she cannot escape because the channel to the harbor is blocked.

The announcement of the destruction of the Emden and Koenigsburg resulted in the immediate lowering of rates on marine insurance in the Indian Ocean.

Sentiment on the stock market was helped further by the elimination of the German cruisers Emden and Koenigsburg. The stock exchange committee announced that it would give out an important statement late tonight probably not before ten o'clock. It is expected that it will embody a most important amendment to the settlement scheme.

Far Eastern shipping risks at Lloyds slumped below the government rate on the favorable British naval news.

The German stronghold of Tsing Tau, according to a despatch from Shanghai, was unconditionally delivered to Japan at ten o'clock this morning.

Tokio, Nov. 10.—According to reports reaching here the captain of the German cruiser Emden was saved. Previous to the engagement with the Sydney off the Cocos Islands the Emden had cut the British cable connecting the Cocos Islands with the outside world.

Paris, Nov. 10.—According to the official statement given out at the War Office this afternoon, yesterday's action continued with great severity between the sea and the region of Armentieres.

The text of the statement follows: "The conflict continued yesterday throughout the day with the same ferocity as on the preceding day between the sea and the region of Armentieres. The shock has become even more violent as the opposing forces wage their offensive movement from one side or the other. In general the day was marked by the check of a German attack in considerable force directed to the south of Ypres and by appreciable advances of the French forces.

"Around Bixschotte and Ypres and Armentieres on the front, the British troops likewise have thrown back all the German attacks energetically. On the greater portion of the front from the canal of La Bassee, as far as the Woevre region our troops have consolidated. The results gained in the course of the last few days show our decided advance."

North of France, Nov. 10 (Central News Cable).—A considerable concentration of German forces was noticed Thursday afternoon, in front of the British trenches south of Ypres. About this time a heavy rain began to fall. The British troops knowing that the massing of the enemy's troops was progressing were keenly alert. Behind a thin line of trees a short distance in the rear there was a silent gathering of many hundreds of almost invisible figures moving with lithe tread. A score of these hazy figures detached themselves from the main body and moved stealthily beyond the British trenches. "The Indians are going out," passed the word. The ghostly outposts crawled noiselessly to the first German trench and for five minutes there was perfect quiet. Then a few shots were followed immediately by a wild splutter of rifle fire mingled with cries and groans. Three or four light balls thrown in the air revealed to the British troops the Pathans at their deadly work six hundred yards away.

Amsterdam, Nov. 10 (Central News Cable).—The transport of German troops from the battle line on the west toward the east is proceeding on a large scale, says a despatch to the Tyd from Antwerp. A large number of troops appear to have been withdrawn from the conflict on the River Yser. Military trains full of men and munitions of war are going to Germany daily by way of Brussels and Louvain. It is stated that Roulers has suffered terribly and that the neighboring village of Rumboke has been plundered and partly destroyed. The Mayor of Handzaerne has been shot for defending a member of his family.

A despatch to a local paper from Tournhout, behind the German lines in Belgium, says that much uneasiness exists among the population there at the prospect that the Germans will spend the winter there. Many of the people of the Province of Brabant, who have attempted flight to Holland, have been brought back by the German patrols. Fugitives reported an extraordinary activity of German military automobiles yesterday, but the meaning of the movement is unknown.

A despatch from Berlin says that martial law has been proclaimed in Constantinople, and that a number of arrests have been made and prisoners executed.

Johannesburg, South Africa, Nov. 10 (Central News Cable).—Commandant Cronjes loyal commando encountered General Christian De Wets' Boer rebels at Sand River bridge, Doornberg, Orange Free State, and

(Continued on page 7.)

A. E. FORCE & CO.

.A. HAVE NOW GOINGION

5 Day **ECONOMY CASH SALE**

DEEP PRICE CUTS ON NEW MERCHANDISE

TO BE SOLD QUICKLY FOR CASH

On account of these goods being sold at cost and less we will give **NO STAMPS** or **CHARGE** any of them.

A backward season makes necessary the movement of surplus merchandise to make room for Holiday Goods now arriving. The low prices speak for themselves.

Women's Coats

Special Values

Coats at $5.00.
Regular values up to $12.98. Women's and Misses' sizes.

Coats at $13.95.
Regular values from $17.50 to $25. Women's and Misses' sizes on these styles.

Children's Coats $2.95
Any coat in this lot would be a good $3.98 value, sizes 6 to 14 years.

Women's Skirts $1.00
Former prices were up to $3.98. Checks, plaids and plain blue serges in the lot.

Muslins, Sheets, Table Linens

10c Muslin 6½c a yard.
Fine bleached and unbleached Muslin, yard wide.

Sheeting 28c a yard.
36c Utica Sheeting, 73 inches wide, bleached.

85c Sheets 65c.
The well known Dwight Anchor Sheets, size 72x90.

75c Table Linen 49c a yard.
Fine Bleached Linen, 72 inches wide.

$1 Table Linen 89c a yard.
72 inches wide, choice of various patterns.

$1.50 Table Linen $1 a yard.
72 inches wide, fine all Linen Damask.

$1.25 Napkins 79c.
Cotton Damask, size 18x18, hemmed, various patterns.

15c Pillow Cases 10c.
Made of fine Muslin, size 42x36.

10c Toweling 7c a yard.
Bleached Crash and Glass Toweling, in assorted checks.

40c Towels 23c.
Bleached Turkish Towels, full size.

75c Towels 45c.
Extra size Bleached Turkish Towels, with satin borders.

12½c Percales 8c a yard.
2,000 yards of yard wide Percales, in a big range of pretty styles.

Women's Suits

The Best Bargains Ever Offered

Latest Styles

Suits at $7.50.
Regular prices up to $15. Women's & Misses' sizes.

Suits at $14.50.
Regular prices up to $25, long and short Coat models, black and colors.

Waists--Muslin Underwear

Women's Waists 50c.
Values to $1.25
A lot of pretty Waists, in plain and fancy styles; all sizes in the lot.

75c Night Gowns 49c.
Fine Muslin Night Gowns, plain and embroidery trimmings; high and low neck; 5 styles to select from.

$1.25 Night Gowns 75c.
Made of fine Longcloth, high and low neck; all sizes.

$1.50 Combinations $1.
Corset Cover and Drawer Combinations, lace and embroidery trimmings; made of fine nainsook.

Women's 75c Drawers 45c.
Made of fine Longcloth, embroidery and lace trimmed, open and closed styles.

Men's and Women's Sweaters $4.00 to $5.00 Kinds $2.50.
The lot includes tan, red, grey and navy colors; not all sizes; your choice $2.50.

Women's 25c Hose 3 pairs for 50c
Fine Black Cotton Hose, 19c a pair, or 3 for 50c.

Children's Hose 12c a Pair.
Fine Black Cotton Ribbed Hose, sizes 4 to 9½.

Men's Hose 8c a pair.
10c regular 12½c Fast Black Half-Hose, in all sizes.

Millinery--2nd Floor

Trimmed Hats $1.98.
$3.50 to $5 Values
Silk Velvet, feather trimmed hats, all latest styles.

$2.50 Hats 95c.
Plush and Silk Velvet Shapes, in newest models.

$3.50 Hats $1.98
Fine Silk Beaver Shapes, in black, brown, navy and green.

Toilet Soaps

5 Cakes 15c.
Regular 5c cakes of Swift's Glycerine Soap, 25c worth for 15c.

6 Toilet Soap for 39c.
6 10c cakes of Vanity Fair Soap, richly perfumed; choice of various odors.

Violet Soap 3 for 25c.
10c cake of Swift & Co.'s fine Violet Soap, large cakes, 3 for 25c.

White Goods--Flannels, etc.

25c White Goods 12c a yard.
Choice of several dozens tyles, in fine White Goods in Lawns, Voile, Crepes, etc.

$1.25 Long Cloth 95c.
Fine Bleached Longcloth, 10 yards on a piece, for 95c.

10c Outing Flannels 7c.
2,000 yards of Pretty Stripes, in various colors, also plain white.

12½c Domet Flannel 9c.
Heavy Domet Flannel, 30 inches wide, bleached, at only 9c a yard.

25c Aprons 15c

Made of fine Lawn, with embroidery centre, lace all around, and pocket; as long as they last, 15c.

Ribbons 3 Yards for 50c.
Values up to 39c; plain and fancy colorings; plaids, stripes, etc.; 4½ to 6 inches wide, at 19c a yard, or 3 for 50c.

$1 House Dresses, 79c.
These Dresses were made by us of 32 inch Ginghams. To buy the material would cost more than the price of these Dresses for this sale.

In the Basement

8 Toilet Paper 25c.
For this sale only, 8 rolls of 5c Toilet Paper. Limit 1 lot to a customer.

75c Alarm Clocks 49c.
A good Alarm Clock. Keeps good time. Guaranteed to beat the band; sale price 49c.

39c Brooms 23c.
The best Broom value offered. This sale 23c. Limit 2 to a customer.

Four Lots of Granite and Tinware

Lot No. 1 at 5c.
Values to 15c

Lot No. 2 at 15c.
Values to 29c

Lot No. 3 at 25c.
Values to 50c

Lot No. 4 at 29c.
Values to 69c

Men's Ties

50c Ties 25c.
Fine Silk four-in-hand Ties, open ends, plain and fancy colorings; a great bargain at 25c.

Men's Underwear 43c.
Value 59c
Heavy Fleeced Lined Shirts and Drawers, also heavy ribbed in grey color; all sizes; at only 43c a garment.

(Second Floor)

Lace Curtains

Lace Curtains $1 a pair.
Regular $1.50 value. Fine Nottingham Curtains, in choice of various styles.

Ruffled Curtains 50c a pair.
Usually 75c to 98c a pair. Plain Muslin, with pink, blue or yellow flowered borders, 7½ yards long.

15c Curtain Swiss 8½c.
36 inches wide, one size dot only, at 8½c a yard.

20c Scrim 10c a yard.
Fine Ecru Scrim, in wide check patterns, 36 inches wide.

$2.50 Rugs $1.98.
Fine Axminster Rugs, size 27x54, assorted patterns.

Blankets

$3.50 Kinds at $2.50 a pair.
Fine Wool Blankets, full size, pink or blue borders.

$1.50 Blankets $1.00.
Heavy White Cotton Blankets, pink or blue borders.

Shoe Department

Cor. W. Front St. and Madison Ave.

MEN'S SHOES, $3.00 kinds, at..... 2.45
Men's Black Dull Calf Shoes, Bal. and Blucher cuts; this sale only $2.45.

WOMEN'S SHOES, $3.50 kinds, at..... 2.75
Women's Tan Calf Shoes, button and lace styles.

CHILDREN'S SHOES, $2 and $2.50 kinds, at.... 1.00
Lot of Children's Shoes, but not all sizes. However, if you can find your size, here's a big hargain. Your choice at $1.

SHEET MUSIC 9c A COPY—NEW HITS.

Buy a Bale of Cotton
Mississippi Cabaret
The Story of the Rosary
A Great Big Bashful Doll
Oh, My Love Poor Pauline
You're Always Welcome in Our House
Fido is a Hot Dog Now

DUNELLEN

All the Happenings of the Day In Plainfield's Hustling Suburb.

Miss L. A. Smalley, of Jackson avenue, has returned from a two months' sojourn at Lakewood.

Mrs. John E. Wehrly, of New York city, is spending a few days in the borough the guest of her sister, Mrs. W. S. Frederick, of Dunellen avenue.

Osroe D. Fedderman, of Buffalo, son of Mr. and Mrs. John Fedderman, of Washington avenue, was a recent visitor in the borough. Mr. Fedderman is superintendent of the Buffalo Steel Company.

Mr. and Mrs. William Giles, of New Brunswick, spent the week-end in the borough as guests of Mr. and Mrs. William Johnson, of Front street. Mr. Giles is a former resident of this place.

REHEARSING FOR PLAY.

A rehearsal for the comical playette, "Gerturde Mason, M. D., or the Lady Doctor," which is on the program of the entertainment to be given for the benefit of the Public Library on November 17, in the Dunellen Theatre, was held last evening at the home of Mrs. H. A. Wickham, on Front street. Mrs. Wickham is the directress of the play. Those taking parts in it are Miss Mabel Bennett, Miss Ruth Voorhees, Mrs. Albert Muller, Mrs. H. B. Arnold, Mrs. William Kennedy, Miss Lillian Titus and Mrs. H. A. Wickham.

BOWLING NIGHT.

The games of the Woman's Two-team Tournament will be continued on the Presbyterian alleys, this evening, when it will be Miss Hazel VanAlstyne and Miss Mary Logan vs. Mrs. Albert Russell and Mrs. Robert Craig and Miss M. L. Crawford vs. Mrs. W. E. Terry.

MISSION SOCIETY MEETING.

The Women's Missionary Society of the Presbyterian church will hold its monthly meeting at the home of Mrs. Margaret Dealaman, on Washington avenue, tomorrow afternoon at 2:30 o'clock.

ON HUNTING TRIP.

Joseph Ramsey Fisher, of Washington avenue, left this morning for Lebanon, where he will spend the week with an uncle, George Clark. Mr. Fisher took his gun along with him and will have a good time hunting, as game is said to be very abundant in the vicinity of that place this year.

Sylvester Rinehart, of Penfield place, and Charles Smith, of Dunellen avenue, were knocking over cotton-tails at North Branch today.

Mrs. John Goodwin and Mrs. James Ryan and family, of New York, spent the week-end in the borough as the guests of Mrs. Grace Gangloff, of Greenbrook road.

Walter VanPelt and family were moved yesterday from the Patrick Mohan house on Front street to a house in West Dunellen.

Mr. and Mrs. William Huff, of North avenue, entertained Mr. and Mrs. Howard Snyder, of Jersey City, over the week-end.

BAGGED LOTS OF GAME.

Dr. T. H. Platt and Eugene R. Smalley have returned from Hancock Bridge, Salem county, where they spent a week hunting ducks. The ducks were very plentiful and they had a great time in winging them. They came home with thirty-two of the feathered fowl.

Frank Huff, of Plainfield, is substituting in the butcher shop of Clarence T. Voorhees.

Richard Trewin and family will move from the VanMiddlesworth house on Front street on the first of December to the Doyle house at the corner of Jackson and North avenues, recently vacated by Clarence Carmen.

William H. Taylor, proprietor of Taylor's Hotel, entertained Dr. Ferra, who has been practising medicine in Central America for the past fifteen years, over the week-end.

Street Commissioner and Mrs. I. V. Smalley entertained Mr. and Mrs. Everett Ward, of Newark, and Charles W. Smalley, of South Orange, on Sunday.

Fred Oakley, of Front street, and Lester Wrightmeyer and George Oakley, of New Brunswick, who are visiting him, spent the day in hunting at White House.

Arthur Vooshees, of Jackson avenue, was at Bound Brook, last evening, where he participated in the games of the Two-man Tournament on Effinger's alleys.

The board of directors of the Dunellen Home and Investment Company met last evening at the office of President Lewis T. Churchill.

The Board of Education will meet in the Lincoln School this evening.

Miss Carrie Woodland, of Newark, spent the week-end in the borough the guest of Miss L. A. Smalley, of Jackson avenue.

The Baraca "5" bowled the crack Pathe Freres team, of Bound Brook, on the Presbyterian alleys, last evening. For an account of the match turn to the sporting page.

MISS DODWELL TO WED.

Clarence T. Voorhees, son of Mr. and Mrs. Theodore Voorhees, will be wedded to Miss Pearl Dodwell, daughter of Mr. and Mrs. Charles Dodwell, of Jackson avenue, this evening. The ceremony, Rev. E. R. Brown, pastor of the Phesbyterian church, officiating, will take place at the bride's home at 5 o'clock. After the wedding there will be a reception. Seventy-five invitations have been issued.

Over one hundred dollars was cleared by the fair and supper held last week under the auspices of the Epworth League and Ladies' Aid Society, respectively, of the Methodist Episcopal church.

COMPLETED WALKS.

Contractor C. D. Nonemaker has completed laying concrete sidewalk along the Washington avenue frontages of two 50 foot lots north of Third street. One of these lots is owned by Real Estate Operator John P. Fenner, and the other by Harry R. Cook, superintendent of the local water company.

TO ATTEND CONFERENCE.

Delegates from the local Methodist Episcopal church will attend the Home Missionary convention, of the Newark Conference of the Methodist Episcopal church, which is to be held in the Methodist Episcopal church, at Plainfield, tomorrow and Thursday.

Mrs. Henry Althoer and daughter, of Mountainview Terrace, are spending the week in Pennsylvania the guests of a sistero f Mrs. Althoer.

David Ramsey, son of Rev. Dr. and Mrs. David C. Ramsey, who has been quite ill as the result of a strained heart muscle, is now able to take short constitutionals.

Mr. and Mrs. Clarence Marlow, of Dunellen avenue, are stopping in New York for the winter.

NEARLY LOSES EYESIGHT.

Edward Lewis, son of Mr. and Mrs. Finley Lewis, had a narrow escape from impairing if not losing the sight of both of his eyes on Sunday. Eddie was out for a bicycle ride. As he was pedaling along North avenue a group of young men friends, standing in front of Ratti's confectionery store, hailed him. He stopped and conversed with them. During the conversation one of the group expressed curiosity as to the workings of a carbon lamp attached to Eddie's bicycle. Eddie took it apart and showed how gas was formed by permitting water to drop from the recepticle in the upper part of the lamp on pieces of carbon in the separated at the time, lower part. He then ignited the gases formed. His narrow escape occurred when he attempted to put the light out by blowing it—the lighted gas flaring back towards his face and singing his eyelashes as a result. If the lamp had been held a couple of inches closer to his face at the time he would surely have injured his sight by his rash act.

'Plains & Fanwood.

The Lend-a-Hand Society will hold its weekly meeting in the parlors of the Baptist church tomorrow afternoon.

Announcement is made by Mr. and Mrs. John Serrill, of New York, of the marriage of their daughter, Miss Grace Garretson Serrill, to Norman Hudson Kieb, of the borough, on October 11, at the Collegiate church, in New York. Mr. and Mrs. Kieb have just returned from a wedding trip through New York State and will make their home in the borough. Mr. Kieb has resided here for the greater part of his life and is popular among the younger set.

A meeting of the borough Board of Health was held in the Fanwood firehouse, last evening, at which time complaints of the conditions of the sewerage disposal at certain places in the borough were received. A letter was read from a resident complaining of the condition of the surface water on Forest road and the same condition was spoken of as existing on Hunter avenue near North avenue. The places will be looked into and reported at the next meeting, when it is likely that some resolution will be passed forcing the cleaning of cesspools at certain intervals and the stopping of nuisances arising from same whenever possible.

Max Saunders, who is an engineer on one of the trans-Atlantic liners, has returned from one of his trips and is visiting his parents, Captain and Mrs. S. B. Saunders, of "Wildwood."

The local women who are sewing on garments for the soldiers engaged in the European struggle, will meet at the home of the Misses Kyte, on Martine avenue, Thursday afternoon.

Mrs. Augustus Sheelen, of North avenue, has been entertaining her sister, Mrs. James Wright, of Jersey City.

Miss Mamie Clark, of Newark, has been visiting her parents, Mr. and Mrs. Fred Clark, of Bartle avenue.

Anthony Albert has nearly finished work on the new McGuire house on Forest road and will have it ready for occupancy within another week. It is on the two and a half story, colonial style, with the exterior of clapboards painted white and set off by old-fashioned blinds. The place will be one of the most attractive in the borough.

Chicken coops throughout the borough have been devastated from unknown sources for the past week. George Scudder, of Martine avenue, has missed a number of his fowls and has failed in trying to find the cause. Louis Garder awoke the other morning to find the greater part of his chickens lying around the coop dead, and Mr. Storr, at the railroad station, is also minus a number.

Miss Harriet Grape, of Westfield, has been spending several days with friends in the borough.

Mr. and Mrs. George Wahl are entertaining their son, Anthony Wahl, of Newark.

Miss Grace Anson, of Plainfield, is visiting her grandparents, Mr. and Mrs. F. H. Anson.

A party of young women will attend the Plainfield Theatre, tonight. Miss Haskard will chaperone the party.

Miss Sadie Lee is visiting relatives in Paterson.

Robert Walpole is detained at home with an attack of gangrene.

Mrs. L. C. Coddington has been visiting her daughter, Mrs. Thomas Smith, of Dunellen, who has been ill.

Miss Clark is spending a few days with her aunt, Miss Anna Littell.

W. V. Marston attended a lecture on "Early American Banking," by Prof. C. A. Green at the meeting of the New York Chapter of the American Institute of Banking in New York, today.

Bound Brook.

Mrs. G. V. VanDoren is spending some time with her daughter at New Vernon.

Councilman and Mrs. Henry, of Franklin street, are entertaining their son, Walter Henry, of Wildwood.

Randolph Mason, Bound Brook's freshman at Rutgers College, went to Syracuse with the college team.

Mrs. Elmer Mundy and daughters, Marjorie and Jesse, of Saranac Lake, N. Y., are visiting with relatives and old-time friends and their old neighbors in Bound Brook, having been residents here for a number of years.

The grand lodge officers will pay a visit to the Lewis Parker Lodge, I. O. O. F., this evening.

S. Shrewsbery, of Hightstown, spent the week-end with Mr. and Mrs. William Lair.

Mr. and Mrs. Harvey Moynihan, of New Brunswick, spent Sunday with Mr. Moynihan's parents, Mr. and Mrs. Michael H. Moynihan.

John Nontney, while going out a door at the Pathe Freres Moving Picture Plant, had the misfortune of hitting his head against the door, injuring his left eye. Dr. John T. Leahy is attending him.

Mr. and Mrs. John Garretson and three children, of East Millstone, spent Sunday with their daughter and sister, Mrs. Peter S. Clark.

Miss Kathleen Rogers, commercial principal of the local High School, was a New York visitor Sunday.

Whitehouse

The fourth assistant postmaster-general has asked for sealed proposals until November 17, for carrying the mail from December 1 to June 30, 1917, from New Germantown to Whitehouse Station, a distance of five miles and back, twelve times a week. The schedule is to leave New Germantown daily excepting Sunday, at 6:30 a. m. and 1:30 p. m., arriving at Whitehouse Station at 7:30 and 2:30; leave Whitehouse Station daily except Sunday, at 8 a. m. and 3 p. m., arriving at New Germantown about 9 and 4. The bond required is $1,000.

Mrs. Mary A. Huff, of Dunellen, is spending a week with her sister, Mrs. Lucinda Huff, of Centreville.

Mrs. Alida Hoffman, of Three Bridges, is the guest of Mr. and Mrs. George Kline, of Centreville.

Mrs. John Foleman, of Newark, is

Stuart's Shoe Shop
215 W. Front St.

Stylish SR Reliable

Salesmanship

by good salesmanship we don't mean selling a customer something he does not want.

We mean the art of finding out just what the customer does want and giving him or her that thing—using our knowledge of the merchandise to assist the purchaser in making a selection that will be most satisfactory.

Always thinking of the customer's interest—that is salesmanship as we understand it.

ROTHBERG'S

Stein-Bloch Smart Clothes
"Most Things Men Wear."
211 W. FRONT ST.
Right Next to Proctor's.

Sales That Satisfy

A satisfied customer is a repeater. Repeating may not be good in politics, but it's mighty good in business.

Satisfaction begets confidence, and confidence is what brings our customers back to us year after year whenever new footwear is needed.

Therefore we strive to make each and every sale a satisfactory one.

Out Nify Fall Styles are now in.

$2.50 to $4.00

Stuart's

War Map Coupon

Latest European War Map
Given by THE DAILY PRESS

to every reader presenting this COUPON and 10 cents to cover promotion expenses.

BY MAIL—In city or outside, for 12c. Stamps, cash or money order.

This is the BIGGEST VALUE EVER OFFERED. Latest 1914 European Official Map (6 colors)—Portraits of 16 European Rulers; all statistics and war data—Army, Navy and Aerial Strength, Populations, Area, Capitals, Distances between Cities, Histories of Nations Involved, Previous Decisive Battles, History Hague Peace Conference, National Debts, Coin Values. EXTRA 2-color CHARTS of Five Involved European Capitals and Strategic Naval Locations. Folded, with handsome cover to fit the pocket.

We Give S.H. Green Trading Stamps. Ask For Them

50 S.H. TRADING STAMPS In addition to Regular Stamps FREE

COUPON

Cut out this coupon, present it at our store this week, and by buying $1.00 worth or more of Teas, Coffees, A&P Spices, A&P Extracts and A&P Baking Powder you will receive

50 S.H. STAMPS Besides Regular and Extra Stamps Given on Sales FREE

FROM MONDAY, NOV. 9, TO SATURDAY, NOV. 14.
This Coupon not good after Saturday, Nov. 14. D.P.

15 STAMPS — IONA COFFEE 25c — With One lb 25c — Best Coffee in U. S. for the price

20 STAMPS — SULTANA COFFEE 30c — With One lb 30c — A Coffee With a Reputation

30 STAMPS — LURAM COFFEE 35c — With One lb 35c — A Coffee for the Epicure

19 Stamps with 1 lb Coffee ..... 20c | 12 Stamps with 1 lb Good Coffee 22c

Pure Lard, lb 12½c
Price for This Week Only

TOMATOES 3 cans 10c
Strained. A Big Bargain

8 BIG BARGAINS 8

Flaked Fish, 2 pkgs.....7c
Atmore's Mince Meat, lb..15c
Currants, 3 pkgs.....25c
Smoked Sardines, 3 cans..25c
Hartley's Marmalade, jar..15c
Millar's Marmalade, 2 jars 25c
Pineapple, Sliced or Grated, No. 2 cans, 2 cans.....25c
Iona Peaches, 2 cans.....25c

SWEETHEART SOAP 2 cakes 7c
This Week Only

Leader Toilet Paper 2 rolls 5c
Reduced for Six Days Only

SALMON RED ALASKA can 15c
This Price Speaks for Itself

137-139 WEST FRONT ST. TEL. 117

THE GREAT ATLANTIC & PACIFIC TEA CO. — THE LARGEST GROCERY HOUSE IN AMERICA — ESTAB. 1859

Free Delivery

We Give S.H. Green Trading Stamps. Ask For Them

An Established Furrier
LIKE CHARLES KURTZMAN

With a reputation slowly built up by years of square dealing to maintain is the man from whom YOU should buy your furs. Kurtzman is not unknown to you. Year after year he is on the job in the same location, giving the people the value of his experience and skill as a buyer and offering Fur Values such as no other store can duplicate.

Charles Kurtzman
Furs of Quality
178 E. Front St.

MANUFACTURING FURRIER
178 East Front Street Plainfield, N. J.

What can't be cured
May be endured
If you're insured with

J. C. POPE & COMPANY
All kinds of insurance.
FIRST NATIONAL BANK BUILDING
113 E. FRONT STREET PLAINFIELD, N. J.
tf-s-t

We are all wise when we look backward, but your forward look will be much wiser if you decide upon placing your insurance with us.

FREDERICK A. MARTIN CO.
(Successor to Elston M. French Insurance Agency)
171 NORTH AVENUE Telephone 2304
Insurance Mortgages Real Estate
The Oldest Insurance Agency in This City.

spending a few weeks at the home of Andrew Alpaugh, of New Germantown.

Mrs. David Dean, of Philadelphia, is visiting her parents, Mr. and Mrs. C. M. Moore, near Centreville.

Miss Helen M. Ramsey returned to Lebanon, Sunday, after a visit to Mr. and Mrs. Joseph Siegfried, of Glen Gardner.

The public schools at Lebanon have organized a literary society with the following officers: President, Preston Miller; vice president, Clark Henry; secretary, Cecil Conover; treasurer, Harry Dilts; chaplain, Edward Thomson; critic, John Young.

The Women's Missionary Society, of the Reformed church of Lebanon, is planning to send a barrel of clothing to the hospital at Annville, Ky., which is a part of the mission in charge of Rev. Isaac Messler.

Miss Harriet E. Higgins, of Plainfield, returned Sunday, after a visit to relatives at Centreville.

W. C. Horton, of Peapack, who has been in poor health for some time, is taking a vacation.

Mr. and Mrs. Andrew La Tourette, of Wertsville, are guests of Mr. and Mrs. Clarence Gethard, of Centreville.

Joseph Taylor and family returned to Centreville, yesterday, from a visit to Trenton.

Mr. and Mrs. William Tunison, of New York, were week-end guests of Mrs. Nora K. Gano, of New Germantown.

Grover Opdycke, of Peapack, spent Sunday with his brother, Edward Opdycke, of New Germantown.

Milton Philhower, of Gladstone, is visiting his father, William Philhower, who is suffering from a broken arm at his home at Mt. Rose.

Mrs. Anfie Philhower has presented the public schools of Peapack with some books.

Mrs. George Crater, of Peapack, is visiting Mrs. Fannie Lance, of New Germantown.

German Valley. and Chester

Dr. and Mrs. Reuben C. McClure, of New York, were recent visitors to the latter's parents, Mr. and Mrs. William H. Lance, of German Valley.

Burnet LaRue, of German Valley, is recovering from illness.

A woman's club has been organized in German Valley with the following officers: President, Mrs. Mark A. Collins; first vice-president, Mrs. William S. Relp; second vice-president, Mrs. Jacob W. Welsh; recording secretary, Mrs. John C. Welsh; corresponding secretary, Mrs. John E. D. Naughright; treasurer, Mrs. William T. Swackhamer.

Miss Frances Tredway, of Chester, is on a visit to her sister, Mrs. Frederick Thorpe, of Basking Ridge.

Mrs. Elias Wack is spending several weeks with Mr. and Mrs. William Gulick, near Chester.

Hunterdon County.

Mrs. Lewis Carey, of Hampton, is undergoing treatment in the Easton (Pa.) Hospital.

Lawrence Cravatt, a veteran of the Civil War, is seriously ill at his home near Glen Gardner.

Mrs. Milton Hill and daughter, of Changewater, are visiting Mrs. Hill's sister, Mrs. John Gray, in Rockaway.

Miss Josie Hill, of Changewater, is spending some time with her cousin, Mrs. Frank Anderson, in Matawan.

The Hickory Gun Club, of Hampton, will hold a shooting match Thanksgiving Day at DeCator's Hotel.

Miss Helen Leigh, of Clinton, is visiting her sister, Mrs. George Honness, at Kingston, N. Y.

New Providence.

Mrs. A. Elmer Cory, of New York, is a guest of Mr. and Mrs. Charles Eldick, of Springfield.

Mr. and Mrs. Herbert High, of Summit, were week-end guests of Mr. High's parents, Mr. and Mrs. James A. High, of Springfield avenue.

Miss Hanoria Dugan, of New York, is visiting Mr. and Mrs. James C. Horner, of Central avenue, West End.

Mrs. Bradford Jones, of Elkwood avenue, is visiting her sister, Mrs. Fletcher Place, of Belleville.

Miss Anna Burns and Alexander Rochowsky, of New York, were Sunday guests of Mr. and Mrs. George Reed, of Plainfield avenue, Berkeley Heights.

Miss Margaret Boehm, of Elizabeth, is visiting Miss Agnes Debbie, of Mountain avenue, New Providence township.

Mrs. D. H. Totten is ill at her home in Elkwood avenue.

Miss Carrie Simpson, of East Orange, was a week-end guest of her brother-in-law and sister, Mr. and Mrs. Albin H. Ball, of Passaic street.

George Lesuser and family, of Summit, were guests Sunday of Mrs. Lesueur's sister, Mrs. M. Magdalena Woodruff, of Springfield avenue.

High Bridge-Califon.

The proceeds of the chicken and waffle supper given by the Ladies' Aid Society of the Califon Methodist Episcopal church in Apgar's Hall, Thursday night, amounted to $65.

Mrs. Byran Pickle, of Whitehouse, spent the past week with the family of her brother, Morris Sutton, of Academy street, Califon.

Mrs. E. H. Crystell, of Califon, returned Saturday from a week's stay with her parents in Belleville.

Miss Helen Krewson, of Plainfield, is visiting Mrs. Jane Sutton, of Vernoy avenue, Califon.

Miss Madeline Apgar, of High Bridge, is spending the week with relatives at Jersey City.

Mr. and Mrs. John F. Davis, of Califon, are entertaining Mrs. Edward Davis, of Plainfield.

Peter Hoffman will move his family from Pottersville to Mt. Lebanon this month.

Mrs. W. Lance Alpaugh, of Califon, is ill.

Mrs. Marion Farley, of Parker, is visiting Mrs. Amanda Hann, at Vernoy.

Mrs. Eliza Jones is spending the week with relatives at Stroudsburg, Pa.

Miss Sarah Landis, of Newark, is at High Bridge.

A large class of candidates were initiated at Rialto Lodge, I. O. O. F., at High Bridge, last night. The degree team of Mansfield lodge of Washington, done the work. A banquet was also served the members and visitors by the local order of Daughters of Rebecca.

Mrs. Walter Cole, of Phillipsburg, is visiting her parents, Mr. and Mrs. Leonard B. Wilson, at High Bridge.

Flemington.

A false alarm of fire brought out the fire department Saturday night. The alarm was sounded from box 6, located in Broad street near Pennsylvania avenue.

Rev. Dr. John Hart, pastor of the Neshanic Reformed church, occupied the pulpit of the Stanton Reformed church Sunday.

Mrs. Winifred Hawley, of China, made an address at the annual praise service of the Presbyterian Missionary Society in the chapel yesterday afternoon.

William Clemens has begun the erection of a double dwelling in Broad street.

Rev. J. H. E. Schultz, pastor of the Methodist church, is holding revival services in his church during the present week.

Mr. and Mrs. Edward A. Veit, of Newark, spent the week-end with Mr. and Mrs. Samuel Nonamaker.

Belmont Worman and Victor Shipman returned to Trenton, yesterday, after a visit to Mr. and Mrs. Mahlon Worman.

Mrs. C. W. Wagner, of Newark, is with Mr. and Mrs. George Webster.

Mr. and Mrs. Walcott Harsell, of Philadelphia, are guests of Mr. and Mrs. Rhutson Harsell.

Rev. William Hollinshed, pastor of the Reaville Presbyterian church, and Rev. Howard H. Brown, pastor of the Baptist church here, exchanged pulpits Sunday evening.

Howard Dilts, of Hampton, spent the week-end with his parents, Mr. and Mrs. William F. Dilts.

The Reading Academy High School girls' basketball team was defeated by the Easton High School girls here Saturday afternoon, 15 to 13.

Miss Sadie Conover spent the week-end with relatives in Easton.

Miss Mary Marshall was given a surprise party at the home of her sister, Mrs. Howard Higgins, Friday night. The occasion was her birthday anniversary.

North Branch.

Mrs. Philip A. Rinehart, of North Branch Depot, has returned home from a visit to her daughter, Miss Helen Rinehart, of New York. While there she attended the graduation of her daughter from a training school for nurses.

Miss Mabel Dumont, of Readington, is visiting her uncle and aunt, Mr. and Mrs. Charles E. Wood.

Mrs. Benjamin McDowell and Mrs. David Bunn, of Pluckemin, are visiting Dr. and Mrs. F. H. McDowell, of Philadelphia.

Miss Elsie Decker has returned to North Branch Depot after a visit to relatives in Newark.

Miss Lulu Burnett, of Roselle Park, was the week-end guest of her uncle and aunt, Mr. and Mrs. Isaac Goodhart, of Pluckemin.

Mrs. Philip Kise, of Huntington, L. I., is visiting Mr. and Mrs. G. S. Bergen, of Neshanic.

Miss Ida VanCamp, of Neshanic, went to Plainfield, Sunday, to visit Mr. and Mrs. Walter VanCamp.

E. D. Opie, of Philadelphia, is spending a few days with his parents, Mr. and Mrs. J. V. Opie, of Neshanic.

Mrs. John S. Harden, of South Branch, is the guest for a week of her sons, Charles and Russell Harden, of Plainfield.

Miss Louisa Quick is the guest of Miss Maud VanNest, of South Branch.

Frank Woodruff, of Millburn, is visiting Lewis Tingley, near Neshanc.

Miss Lulu Vandermark has returned to her home in Stillwater, N. Y., after a visit to Mr. and Mrs. James A. TenEyck, near Pluckemin.

The Ladies' Aid Society of the Reformed church of Neshanic, will hold a chicken supper from 6 to 9 o'clock at the home of Mr. and Mrs. S. D. Opie, Thursday evening.

Miss Josephine Kopf, of Pluckemin, is visiting her brother, Leon Kopf, of Plainfield.

MAYOR STEWART FIRST TO FILE EXPENSE ACCOUNT

Mayor Percy H. Stewart, Democratic nominee for State Senator in the recent election, was the first to file expense returns in the office of County Clerk James C. Calvert. His statement shows an expenditure of $500, this amount having been contributed by him to the Union County Democratic Committee.

The remaining candidates who sought office November 3 have twenty days in which to file their returns under penalty of a fine.

TEMPERATURE REPORT.

The temperature report from The State Trust Company today is as follows: 9 a. m., 38 degrees; 11 a. m., 47 degrees; 1 p. m., 47 degrees.

NEW JERSEY'S GREATEST STORE

Store opens Daily at 9 A. M. Closes Saturday 6 P. M.

HAHNE & CO.
NEWARK

Mail and Phone Orders Promptly Filled

"IN ACCORDANCE WITH THE TERMS OF AN ORDER OF THE UNITED STATES DISTRICT COURT, THE BUSINESS OF O'NEILL-ADAMS COMPANY IS NOW BEING LIQUIDATED."

EVERY STOCK FROM THE O'NEILL-ADAMS CO.'S TWO BIG STORES IN THIS SALE
One department only is excepted.
THE REAL SALE OF ALL TIMES IS AT HAHNE'S—COME!

Stocks Are Still Pouring In Upon Us --The News Is Stirring and Urgent-- Undoubted Values Predominate This Momentous Event -- The Selling Is Fast and Furious in This

Great Liquidation of O'Neill-Adams Co.'s Tremendous Stocks at Half!---Less Than Half!---And Near Half Price!

—This great fifteen-acre plant is running at high pressure these days—there is a hum and a whirl everywhere—everybody is brimming over with activity and enthusiasm. Quick turnovers must be made—the new in-coming stocks are crowding us fast—they must be sold quickly for brand new Christmas goods are waiting admittance. These O'Neill-Adams stocks have got to be disposed of—many thousands of dollars' worth on nearly every floor. The quantities to be cleared away are so large that the average person has no conception of their immensity! Tomorrow will be a day of wonderful value-giving!

—It's a tremendous task to turn over the stocks of an institution which housed one of the greatest stocks in the country—an institution that occupied two whole blocks on Sixth avenue, New York! This great event—from its very inception—has been one of the revelations of the retail trade—with its hundreds of half-price items—its wonderfully great assortments! Broadside after broadside of low prices is the order of things—O'Neill-Adams stocks must be turned over instantly. And tomorrow marks the arrival of still more goods. Come Wednesday by all means!

Half Price!--Near Half!--For Most of These O'Neill-Adams Stocks

Women's Furs at Half Price
Women's Suits at Half Price
Women's Dresses at Half Price
Women's Coats at Half Price
Misses' Suits at Half Price
Misses' Dresses at Half Price
Misses' Coats at Half Price
Girls' Apparel at Half Price
Trimmed Millinery at Half Price
Untrimmed Millinery at Half Price
Ostrich Feathers at Half Price
Women's Corsets Near Half Price
Muslin Underwear Near Half Price
Children's Wear Near Half Price
Infants' Wear Near Half Price
Men's Suits at Half Price
Men's Overcoats at Half Price
Boys' Clothing at Half Price
Boys' Furnishings at Half Price
Men's Furnishings at Half Price
Men's Underwear at Half Price
Men's Socks at Half Price
Men's Shoes at Half Price
Women's Shoes at Half Price
Girls' Shoes at Half Price
Boys' Shoes at Half Price
Children's Shoes at Half Price
Women's Waists at Half Price
Women's Negligees at Half Price
Women's House Dresses at Half Price
Wash Dress Fabrics Near Half Price
White Dress Fabrics Near Half Price
Colored Dress Goods Near Half Price
Black Dress Goods at Great Reductions
Dinner Sets Near Half Price

We Give and Redeem Surety Coupons

Plainfield Daily Press

LESLIE R. FORT.....Managing Editor

Published Daily except Sunday, by the PLAINFIELD PRESS COMPANY, 105 North Avenue.

Entered at the Plainfield, N. J., Post-office as Second Class Mail Matter.

TELEPHONE PLAINFIELD 1300.
Private Branch Exchange connecting all departments.

Two cents a copy. Ten cents a week. $5.00 a year in advance. Delivered by carrier or by mail. No extra charge for papers mailed to points in the U. S. and Canada.
Any subscriber failing to receive a single issue will confer a favor by notifying the business office.
Advertising rates mailed on application.
Copy for change of Advertisement to ensure change for same day must be at the office by 9:00 a. m.

NOV. 10TH IN HISTORY.

1444—Battle of Varna, between the Turks and Christians.
1483—Martin Luther, church reformer, born.
1674—New York restored to the British Government.
1812—Americans bombarded Kingston.
1813—French driven back by Wellington at Nivelle.
1852—Treaty ratified between courts of Vienna and Rome.
1859—Treaty of Zurich; peace between France and Austria.
1870—Dr. Livingstone found in African wilds by Henry M. Stanley.
1870—French recapture Orleans; Germans capture Nou Breisach, take 5,000 French prisoners.
1898—New city government by whites at Wilmington, N. S.; negro newspaper burned, 8 killed.

Plainfield, N. J., Nov. 10, 1914.

FOR SUFFERING HUMANITY.

Certainly there must be seven more men in the city of Plainfield who feel that they can give $100 each toward the Belgian relief fund of $1,000 which has been started by three public spirited men, who offer $100 each. That amount seems like a lot of money to many of us, but with all the wealthy inhabitants of the city, surely there are seven more whon can contribute the amount. For that matter, there is not a man, woman or child in the city, who is now employed, who cannot contribute something to the fund which a number of local women have started, and which already reaches about $1,300.

The alleviation of the suffering of hundreds of thousands of homeless Belgians is a task which must come upon the United States. Things have reached such a stage abroad, that now the appeals come for foodstuffs and clothing, rather than for money, for the supply is getting so short in Belgium that the coin of the realm cannot purchase what is not there. So the American people are urged to buy the supplies in this country, and ship them to Belgium, ready to be consumed.

It has been pointed out that five cents will buy enough to sustain life in a hungry woman and child for a day, and that six dollars and forty cents put into a barrel of flour will keep a family from starvation for some weeks. Three dollars will buy fifty pounds of beans, and the Belgian sufferers are not a bit fussy about what is sent to them, so long as they do not have to starve. The necessities of life are what they want, and they want them quick. If they can only keep alive until they can return to their homes, probably in the spring, they will soon be able to take care of themselves.

Plainfield has many demands this winter. We have our own unemployed to care for, but most of them are at least able to keep roofs over their heads, and to live a life somewhat near the normal. The poor suffering Belgians appeal to us as the only country that can provide them with the necessities of life. All the other nations abroad are having troubles of their own feeding the residents and armies.

Every community in the country is responding to the appeal for aid, and Plainfield should be with the leaders in this great and charitable work. Certainly we can raise that other $700, so that the first $300 can be secured, for it has been offered conditionally. Who will be the next to say that we can count on him for $100? The Daily Press will take great pleasure in acknowledging contributions, and when the entire sum is raised in seeing that the amount is placed in the hands of the proper authorities.

If you have a small job to do around the house, that will keep an unemployed man busy, if only for a few hours, telephone the mayor's office and give the work to some one that is seriously in need of the money.

Many a man occupying a soap box in front of the grocery store stove can tell you where Przemysl is, but when some one suggests that he try to locate a buck saw, he becomes woefully ignorant.

There are some merchants in this town, the kind that never advertise, who, if they were caught by a moving picture camera, would make the audience think they were pieces of statuary.

Over in New York it is quite the proper thing to swear off personal taxes. Here in Plainfield we have to take it out in swearing at the assessors for putting them on the bills.

The kicker should consider the bull-frog, how he croaks; he has been croaking now for several thousand years, but nobody has yet taken him seriously.

Bill Jeffery rises to remark that some people believe in giving even the devil his dues, and then forget all about the secretary of the Board of Trade.

The best part of the circus is often the parade. Just bear that in mind the next time you take down your *mail order catalogue.*

Here is the latest nut for the fellow to crack that knows how to pronounce all the foreign names: "Czernstochowa."

The shell game appears to be the most popular out-door sport in Europe this year.

Funny how hard coal or hard wood will soften a hard winter.

Do your Christmas shopping early.

TYLER ZONE THREATENED

(Continued from page 1.)

full knowledge of conditions.

Another communication from Morris Abrams and others requested the Council to enact such legislation as would insure the continuance of Clark's saloon, believing that there is no more orderly place of the kind in the city.

The amended section of the ordinance changes the word "name" to place, providing that there is nothing in the ordinance which would prevent the granting of a license to any saloon now in force. Councilman Thomas F. Hylan objected to the adoption of the ordinance, solely on the ground that it would change the intent of the Tyler "zone" ordinance, which has been a fixture. He said that he had visited Clark's place on five or six occasions and found it to be as orderly as any in the city, but he did not think a saloon at that place a necessity, in fact he did not believe that a saloon was of any benefit to adjacent property. He was sure that he would not want one near his home. Mr. Hylan said that he might be considered narrow and short sighted, but he was not willing to change his opinion regarding the Tyler "zone."

Councilman Graves advocated the adoption of the ordinance as amended, adding that in case of its failure to pass it might bring another saloon to the business section. "We are not bosses, but servants of the people, declared Mr. Graves, "and it is our duty to do the will of the people. Morally, I do not believe that the Clark saloon will do any harm. The people in that section want the saloon and it is the place of the Council to give the people what they want."

Mr. Calkins said: "I think the amendment has merit and I shall vote to advance it to third reading so that we may have a full and frank discussion of it. The amendment will, of course, be opposed by all who are working gradually to reduce the number of saloons in Plainfield until we shall be on a prohibition basis. In the same way most prohibitionists were opposed to my ordinance adopted last June, limiting the number of saloons to one for every two thousand five hundred inhabitants. From my viewpoint, Plainfield's policy of high license, with a restricted number of saloons, is a wise solution of the problem; but it will not be any solution at all if the Council is unable to renew licenses to the proprietors of well conducted places.

"I can understand opposition to this amendment if put frankly on the ground that it will put one saloon out of business, and hence be a step in the direction of prohibition. But I confess I do not see much force in the objection that it enlarges the zone; because it doesn't really do that. It leaves the zone limits precisely as they were; and also leaves the two saloons outside the zone, just as they were left, unmolested when the zone ordinance was enacted many years ago. In short, this amendment leaves the situation just as it has been for years. If this amendment is not adopted, we shall have applications for another saloon to take the place of the Clark saloon, which will be outlawed, and there can be no question that another license would be granted promptly enough.

"It is true that it was the intent of the original zone ordinance ultimately to outlaw the Clark and Watson saloons. But that was a compromise. I understand that the ordinance would never have been passed if either place had been affected. In any event, the whole situation is now changed. The zone ordinance today plays but a small part in safeguarding the public welfare. There would be little danger of any license being granted to a locality, residential or otherwise, opposing it. Our real bulwark is the new ordinance prohibiting a greater number of saloons, proportionate to our population, than we now have. If we stick to this policy, we shall continue to be the best regulated city on the license question in the State.

"I see no gain in taking away the Clark license, and granting a new one to someone else. So long as any saloon now licensed, obeys the law and conducts its business in an orderly manner, I see no reason why it should not continue—unless there is substantial objection from the immediate neighborhood. The Clark place is in a district which is partly a business section; and as the city grows and eventually doubles in size, it is apparent that the zone itself will have to be enlarged, to keep pace with the business territory. When that time comes will it be claimed that the zone ordinance is sacred and must not be touched? I am willing to be convinced; but it is my opinion that our welfare is abundantly secure if we restrict the number of saloons and leave those now licensed undisturbed during good behavior."

Mr. Hylan remarked that the "zone" ordinance was intended to restrict saloons to the business section and thought that rule should be continued. He for one would not want a saloon near his property, and he felt sure other members felt the same way.

It was the belief of Councilman Cose that seventy-five per cent. of the people in the vicinity of Clark's saloon want the place continued. He said that he had made a personal *investigation and found such to be true.* He agreed with Mr. Graves that the councilmen are servants and not bosses and should be governed by the majority of the people. He added, however, that he would oppose any increase in the number of licensed places. "I think it was Corporation Counsel Charles A. Reed," said Mr. Cose, "that said that once the city advertises under the State law that it will receive bids for licenses, the city is obliged to grant applications of the highest bidders up to a certain number."

In reply to this Mr. Reed said that he did not remember having made such a statement, whereupon Mr. Graves promptly declared, "Yes, he did," which brought a laugh from the members and those in the lobby.

President Clay took a decidedly opposite view of the situation, explaining that there is a respectable body of citizens in the vicinity of Clark's saloon who have time and again protested against the place. There is the Mt. Olive Baptist church which has also protested, but these remonstrances have gone unheeded. Mr. Clay remarked that O. B. Leonard, an historian, had said that the church was there before the saloon and this should be considered. The Tyler "zone" ordinance had been adopted carefully and liquor dealers outside the restricted section have known what would happen under certain conditions. Mr. Clay thought it unwise to change the ordinance at this time.

A vote was then taken on the amended ordinance and it was passed by a vote of seven to two, Councilmen Juan A. Babcock, Francis J. Blatz, Leighton Calkins, John H. Cose, A. D. Edgar, C. C. Graves and Theodore Martin voting for the amendment, and Councilmen George S. Clay and Thomas F. Hylan voting against its adoption. On the motion to advertise the ordinance Mr. Hylan alone voted no.

There now seems to be no doubt but that the amendment will be adopted on third and final reading at the next meeting. If the license is continued under the amended ordinance it is reasonable to suppose that the Watson saloon on Grant avenue would have the benefits of that ordinance should a similar condition arise at any time.

Woodhull and Martin Co.

COME TO THE BIG STORE

Woodhull and Martin Co.

For your Fall and Winter needs, we are better prepared than ever before to supply your every want, whether for home or personal use. Every department is filled with new goods, many of which were bought much below the regular market prices, and what we were able to save in this way we give you the benefit; we also give you our "Five Per Cent. Profit Sharing Coupons." When you have a hundred of them, we exchange them for a redemption check worth $1.25, which you can use the same as cash in any department of the store.

WOMEN'S UNDERWEAR.

We are showing a complete line of the following well known makes: Root's Tivoli, Harvard Mills, Viola, Swan Brand, Swiss Ribbed and Richelieu, in medium weight cotton, fleece lined, half, three-quarters and all wool; vests and pants from .....**25c to $1.79 a garment**
Combinations Suits from...**$1.00 to $2.50**
Corset Covers at .....**25c, 50c, and $1.00**

SEE THE BEAUTIFUL HAND-PAINTED JAPANESE CHINA

we now have on exhibition and sale. There's hundreds of handsome pieces suitable for holiday gifts or personal use; we import these goods direct from Japan and the saving is from 35 to 50 per cent; that's why we do such a big business in this line. Come in and make your selection now while the stocks are at their best. They are prominently displayed on the main floor.

LAST WEEK WE TOLD YOU SOMETHING ABOUT OUR MEN'S FURNISHING DEPT.

We don't know whether you profited by this talk or no. This week we invite your attention to our splendid showing of **Men's Underwear** which embraces the following popular makes:

Winsted Mills, Root's Tivoli, Corwith Brand and Hampton Mills. Single and double breasted garments in white and natural colors in cotton fleece ribbed, part wool, silk and wool and all wool.
Shirts and Drawers from.....**50c to $2.25**
Union Suits from .....**$1.00 to $2.50**

BLANKETS AND COMFORTABLES—We are showing exceptional values now in these much wanted bed coverings. As you know we feature the **"Amana Society"** all wool blankets that range in price from **$6.00 to $13.50.** Then there's the famous "Beacon Blankets," which have the appearance of all wool but are not, which sell from **$1.98 to $3.98. OUR COMFORTABLES** no matter how low the price are all filled with clean new cotton. The names are sufficient guarantee of their goodness—**"Pilgrim Brand," from $1.25 up; "The Maisa," from $3.75 up.**

Deliveries in Westfield, Fanwood, Scotch Plains and vicinity Wednesday and Saturday.

Woodhull & Martin Co.

PROFIT SHARING COUPONS WITH ALL PURCHASES.

Deliveries in Bound Brook, Dunellen, New Market and vicinity Tuesday and Friday.

Somerville

Mr. and Mrs. William Rugan, of Lachine, Canada, spent Sunday with Mrs. Rugan's mother, Mrs. Aaron VanDerveer.

The History Club met yesterday afternoon at the home of Miss Anna Jameson. Papers were read by Mrs. Ezra Weldon on "Suffrage," and by Mrs. C. E. Silvester on "Current Events."

Claire Vale, of Philadelphia, spent Sunday with his brother, Rev. Roy E. Vale.

Announcement has been made of the engagement of Miss Florence Irma VanDerbeek, of North Branch, and John VanNest Skillman Dumont.

Mr. and Mrs. Edward I. Lone have returned after a trip through the West.

Mr. and Mrs. W. H. Cawley have issued invitations for the marriage of their daughter, Miss Jennie Burkett Cawley, to George L. Robinson, of New York. The ceremony will take place Saturday evening, November 21.

Mr. and Mrs. Harmon Stryker, of New York, spent Sunday with Mr. Stryker's mother, Mrs. Sarah Stryker, in East Somerville.

THE PLAINFIELD THEATRE

Fannie Ward comes to the Plainfield Theatre, Saturday, afternoon and evening, in a farce from the French by Maurice Hennequin and Pierre Veber, called "Madam President," which was produced at the Garrick, in New York, early last September. It comes here from its New York run with the original cast and production. There are three acts, the scenes being laid in Gray, a small provincial town in France, and in Paris. The story has to do with the adventures of Gobette, the leading woman of the "Pet of the Harem" company, the character impersonated by Miss Ward. With some members of her touring organization, Gobette gives a late supper at the only hotel in Gray. This proceeding is not to the liking of the president of the village, who ordains that the players be banished from the hostelry, bag and baggage. There is no place for them to sleep but in the railway station, and to this Gobette, who has a will of her own, objects. She repairs to the president's house and finding his wife absent promptly installs herself in that good lady's place. The pragmatic husband is naturally horrified, the more so as the minister of justice is expected and shortly arrives. Then the complications begin and they continue until the final drop of the curtain. The base of all farces is mistaken identity, and "Madam President" is no exception, for as soon as one of the characters arrives on the scene he or she is instantly taken for someone else and the fun is furious and fast. There is nothing vicious about Gobette, for she proves the good friend of everybody, including the president himself.

Extremely welcome announcement is made of the coming to the Plainfield Theatre for a single performance, Tuesday evening, November 17, of John Drew in "The Prodigal Husband," the new comedy by Dario Niccodemi and Michael Morton, in which Mr. Drew has been appearing at the Empire Theatre in New York since the opening of the present season. In his newest vehicle this most popular of American actors is said to have a role fitting him to a nicety and supplying him with ample opportunities for the display of those delicate comedy methods and moments of sincere and sympathetic characterization that have given him first place in the list of our American players. As the title suggests, Mr. Drew, in the new comedy, appears as a husband slightly given over to the life known as "sporting," and the story deals with his career during a temptuous period in which his young wife has become estranged from him. In an extremely interesting and sympathetic manner his shortcomings are brought home to him by a young girl in whom he has evinced a protecting interest, the daughter of his housekeeper. Through a series of intensely amusing scenes, replete with laugh-provoking situations and brilliant dialogue, his adventures makes their way to a climax at once unusual and unexpected. In the end, as in all similar cases, the prodigal is received by the young wife with open arms and the girl who has been the cause of his awakening also finds her happiness. Charles Frohman has surrounded Mr. Drew with a splendid supporting company. Martha Hedman, recalled for her splendid success in "The Attack," two seasons ago, is seen as the young girl in whom the prodigal evinces an interest. The company also includes Ferdinand Gottschalk, Harry Leighton, Grace Carlyle, Helen Hayes Brown and Rose Winter

DONATE SERVICES.

The Dutch Arms Band, of Trinity Reformed church, have donated its services for the entertainment to be held at Saengerbund Hall, Wednesday, November 18, the proceeds of which are to be used for Red Cross purposes. The affair is to be held under the auspices of the German Reformed church.

The Girls' Protective League of Hope chapel will hold a social this evening.

COMING EVENTS.

TODAY.
Local Band of Workers' Supper at Trinity Church.
Greenbrook Council, Royal Arcanum, Elect Officers.
Vaudeville at Proctor's.
Photo-plays at Plainfield Theatre.
Borough Republican Club.
East End Civic Ass'n.
Plainfield Flower and Fruit Guild.

TOMORROW.
Patrolmen's B. A. Entertainment.
Buzzards' Club Dance.
Vaudeville at Proctor's Theatre.
Photo-plays at Plainfield Theatre.

THURSDAY.
L. V. F. Randolph Lectures at First Baptist Church.
Vaudeville at Proctor's Theatre.
Labor Parade Committee.
Princeton Club Meets.
Luncheon at Holy Cross Church Parish House.
Photo-plays at Plainfield Theatre.

FRIDAY.
Borough Common Council.
Building Trades' Council.
Vaudeville at Proctor's Theatre.

SATURDAY.
Independent Fife and Drum Corps Indoor Carnival Opens at Company K Armory.
Monroe Avenue Methodist Church Rummage Sale.
Vaudeville at Proctor's Theatre.
"Madam President" at Plainfield Theatre.

SUNDAY.
Evangelistic Services Inaugurated at First Methodist Church.
Y. M. C. A. Forty-seventh Anniversary.

Are You Out of Work?
If you want something to do leave your name at the Mayor's office, City Building, North Avenue.

PARK AVENUE BAPTISTS TO CALL NEW PASTOR

An important meeting of the congregation of the Park Avenue Baptist church is to be held tomorrow evening at 8 o'clock at which time a report of the pulpit committee is to be made. It is expected that a call is to be extended to one of the candidates who has been heard by the committee.

The pulpit of the church has been vacant since September 6, when Rev. Gabriel Reid Maguire preached his farewell sermon, after which he went to the Ruggles Street Baptist church, of Boston.

The Young People's Society of St. Peter's Lutheran church, will hold their monthly business session at the church Friday evening.

Headquarters for
GIBSON'S
RYE
E. C. WESCOTT.
115 East Front Street

REAL ESTATE INSURANCE
MANNING & CURTIS
106 DEPOT PARK

Lung Protectors
RUSSIA WOOL PROTECTORS
WOOL AND CHAMOIS
PRICES 65c TO $1.00
Get one today and avoid taking cold.
SCHREINER BROS.
Prescription Druggists. Park Avenue, corner Second Street.

ORGANIZED 1875

Ability and Reliability

Our equipment, including every modern facility, demonstrates our ability for satisfactory service.

Our Resources attest our Strength as a reliable banking institution.

Accounts subject to check are invited.

3% Interest Paid on Daily Balances of $500 or over subject to check.

ORGANIZED 1875.

CITY NATIONAL BANK
PLAINFIELD, N. J.

Telephone 4700 Stuyvesant

The John Wanamaker Store

Broadway and Ninth, New York

All These in One Great Kindred Sale

Bedroom Furniture, Lace Bed Sets, Warm Quilts, Lamps, Royal Wilton Rugs, Pictures, Player-Pianos, French Art Bronzes, Italian Marbles and Imported Bric-a--Brac

1,000 Lace Bed Sets

Laces, all made by hand in France—Marie Antoinette, Renaissance, Lacet, Arabe, Point Arabe and Cluny—and mounted in America on best quality of French cable net and American marquisette.

Twenty distinct designs in 33 choices of white and arabe. The filet sets being all one piece of net, 16 with ruffled valances.

Single and double bed sizes.

At these prices (the regular prices quoted being our own)—

$3.85, regularly $5. **$7.50**, regularly $10.
$4.50, regularly $6. **$8.75**, regularly $12.
$5.00, regularly $6.50. **$10.75**, reg. $13.50.
$5.25, regularly $7. **$12.75**, regularly $15.
$5.75, regularly $7.50. **$15.50**, reg. $18.50.
$6.50, regularly $8. Third Gallery, New Building

Bedroom Furniture

Solid mahogany. Colonial design.

A quarter less.

This furniture was made for us. It is better than any other solid mahogany furniture we ever sold at the price; actually as fine as any we have sold at a third more.

Interiors are mahogany in the natural finish. Drawers are dust-proof.

All pieces are included and sold separate: bedsteads in the 3 ft. 3 in., 4-foot, and 4 ft. 6-in., sizes, dressers and chiffoniers of different sizes; dressing tables with single or triplicate mirrors; desk tables, bedroom tables, somnoes, cheval glasses and clothes trees.

Bedsteads at $60, regularly $80; bedsteads at $40, regularly $55; dressers at $42 to $100.75, regularly $56 to $134.50; chiffoniers at $40.50 to $93.50, regularly $55 to $85; dressing tables (triplicate mirrors) $55, regularly $75; dressing tables (single mirror) $32, regularly $42; chests of drawers, $49, regularly $65.50; wardrobe chiffoniers, $72, regularly $110 (7 sliding trays, top and bottom trays divided for shirts, and 2 drawers, interior all mahogany). Wardrobe chiffonier, $72, regularly $96, (8 trays, sliding shelf with mirror, space and bar for clothes, on other side); cheval glass, $52, regularly $69.50; writing table desk, $29, regularly $39; bedroom tables, $23.25, regularly $31; somnoes, $16, regularly $22. Seventh Gallery, New Building.

English Lacquer Furniture

In Chippendale's day, furniture was sent from England to China to be lacquered. Now England out-lacquers China. The following fine examples will be specially priced tomorrow—

Cream Lacquer

Mirror, $30, was $45.
Bergere, $75, was $112
Mirror, $73.25, was $110.
Nest (3) tables, $106, was $159.
Chest and glass, $250, was $375.

Blue Lacquer

Mirror, $30, was $45.
Nest (3) tables, $106, was $159.
Commode, $250, was $375.

Red Lacquer

Mirror, $30, was $45.
Chest, $186, was $280.

Black Lacquer

Arm chair frame, $115, was $172.
Game table, $156, was $235.
Cabinet, $190, was $285.
Women's desk, $206, was $310.

Fourth floor, Old Building.

Some Exquisite Lamps

All a quarter to a third below our regular prices.

Library lamps with mosaic art glass shades on bronze and verder green finished standards; mostly one of a kind; a quarter less—

$39 $35 $25 $22.50

Period designs; 40 per cent. reduced.

$25 $40 $60 $75

Standing solid mahogany floor lamps, adaptable for silk shades, $10 each, which is a third less.

Metal electric floor lamps for use over card tables or for reading, $6, which is a third less.

A group of Damascan electric table lamps, slightly imperfect, $24, $27.50, $30, which are a third less.

Second Gallery, New Building.

14 of the Best Player-Pianos

All except one have been used for demonstrating purposes only. In every respect each is as good as new.

	Now	Was
Autopiano	$295	$500
Lindeman Player-piano	325	395
Lindeman Player-piano (3)	335	395
Lindeman Player-piano	350	525
Janssen Angelus	450	700
Emerson Player-piano	500	650
Lindeman Angelus	$525	$585
Janssen Angelus	540	700
Emerson Angelus	615	750
Schomacker Angelus	745	850
Chickering Angelus	765	1,000
Knabe Angelus	795	950

Piano Salons, First Gallery, New Building.

400 Royal Wilton Rugs

All worsted (not wool, which is less durable), finely woven, Oriental and all-over Persian effects, from two of the best mills in America.

	Now	Was
22½ x 36 in.	$2.00	$2.65
27 x 54 in.	2.75	3.75
36 x 63 in.	4.50	6.00
4 ft. 6 in. x 7 ft. 6 in.	10.25	12.50
6 x 9 ft.	$18.50	$22.50
8 ft. 3 in. x 10 ft. 6 in.	27.25	33.00
9 x 12 ft.	29.75	36.75
9 x 15 ft.	38.75	47.50

Fourth Gallery, New Building.

Framed Paintings

The works of American and European artists, suitably framed, originally $15 to $750, for this sale $12 to $500. Some examples:

		Now	Was
Peasant Life	Fournier	$90	$150
Landscape	Newell	75	110
Cattle	Groeneweger	40	60
Sheep	Riecke	30	40
Landscape	Wood	50	70
Springtime	Smillie	$100	$150
Old Homestead	Lowell	40	65
First Snow Storm	Jacob	40	60
Figures	Lemouri	60	100
Mending Hour	Thysen	90	140

A Cotton Comforter, $5

Covered with dotted silk mull, with deep satin border in pink, blue, yellow, lavender and old rose.

Blanket Note—The second amazing Sale of Blankets goes merrily on with blankets from $1.35 pair for regular $1.85 cotton blankets, to $22 pair for regular $30 new, pure wool blankets, silk-bound. In the Blanket Market.

Third Galley, New Building.

50 French Art Bronzes, $1 to $25
Were $1.75 to $45

100 Gouda Vases, 65c to $5
Were $1 to $8

Several Tables Bric-a-Brac at Close to Half

25 Marble Busts and Figures, $5 to $25
Were $10 to $45

Some Marble Pedestals, slightly hurt, at Half

Second Gallery, New Building.

The John Wanamaker Store

SUNDAY SCHOOL WORKERS GATHER

Third Annual Dinner and Meeting of Superintendents' Association Held.

OFFICERS ARE ELECTED

George E. Hall is Chosen Head of Organization—Mrs. A. W. Comstock, of Brooklyn, and W. D. Murray Address Workers.

The election of officers, with a review of the past year's work and an address by Mrs. W. A. Comstock, of Brooklyn, were features of the third annual meeting of the Sunday-school Superintendents' Association held in the parlors of the Seventh-Day Baptist church, which followed an excellent dinner. The affair was largely attended by superintendents, assistants, department heads and teachers. The dinner was prepared and served by the Woman's Society for Christian Work of the entertaining church.

William C. Hubbard, the retiring president of the association, took occasion to review the work the organization had accomplished during the three years since it was first instituted in 1911. The reports of the various officers and committees were also read, indicating that much had been done to bring about a closer relationship among the Sunday-schools of the city. During the session, a large bouquet of chrysanthemums was presented to the committee in charge of the preparation of the dinner. Plans were also made for the transportation of a large number of local workers to Newark, on Thursday of next week, when the State Sunday-school Asociation is to be in session.

The Union county delegation, which is to take part in the parade at that time, will be headed by the Dutch Arms Band, of this city. The question of the organization of the two school districts in this city as provided for by the county association, will be investigated during the coming year by the executive committee. This action is taken to bring Plainfield up to the county standards.

The officers elected for the coming year were as follows: President, George E. Hall; vice-president, LeRoy R. Gates; secretary-treasurer, Harry R. Bouton. The executive committee for the new year consists of the above officers together with Arthur M. Harris, Fred E. Smith, Joseph W. Gavett, William C. Hubbard and James R. Joy.

During the course of the evening, Mrs. A. W. Comstock, junior superintendent of the Marcey Avenue Baptist church, Brooklyn, gave a most interesting talk on the topic "The Making of a Successful Sunday-school Worker." The work was discussed in a practical and interesting way. William D. Murray also gave a short talk on Sunday-school work.

COUNCIL DECIDES TO SELL BONDS

$167,000 Issue to Cover Sewer Work Will Be Disposed of November 23.

Steps were taken by the Common Council at its adjourned meeting, last night, to sell $75,000 worth of joint sewer bonds, being part of the issue decided upon some time ago, of which $30,000 were issued and sold, and to issue another series of bonds in the amount of $92,000 to take care of the various short term sewer notes which have been issued from time to time. This does not mean any increase in the indebtedness of the city.

Both issues are to be at 5 per cent., and they are to be sold at once. The first issue will be dated April 1, 1914 and the other November 1, 1914. Bids for the issues will be received on Monday night, November 23, at 8 o'clock. No bid will be received for less than par and interest. Announcement of the intention to accept bids is to be published in The Daily Press and Courier-News and one New York commercial publication. City Clerk J. T. MacMurray was authorized to have the bonds prepared at an expense not to exceed $200.

TAPS FROM THE GAVEL.

Greenbrook Council, No. 1,725, Royal Arcanum, will hold a euchre party this evening, after their regular business session. Members and friends of the lodge are invited to attend. The lodge meets at 109 Park avenue.

The president of the State Assembly, D. of R., is expected to attend the session of Friendship Lodge, No. 4, this evening. The occasion will be marked by a special program.

The local Jr. O. U. A. M. Uniformed Rank will meet Thursday for formal organization.

—Daily Press want advs. pay.

PASS RESOLUTIONS ON DEATH OF JOHN KEAN

Union County G. O. P. Committee Adopted Tribute Last Night.

The testimonial presented by a committee named by County Chairman William Newcorn to prepare a suitable set of resolutions on the death of former United State Senator John Kean, reported at a meeting of the Union County Republican Committee, in Elizabeth, last night. The tribute was prepared as a personal testimonial of the members of the committee rather than the usual form under similar circumstances. It is to be engrossed and signed by all the members and presented to the family of the deceased.

In addition to the written tribute, Donald H. McLean, of Vail & McLean, of Elizabeth, who was the Senator's private secretary during his terms in Washington, delivered an eloquent eulogy to the memory of the departed. In it many of the Senator's most intimate characteristics were brought out. They were revealed on occasions to nearly all of the men present and were graphically recounted from the intimate view enjoyed by Mr. McLean.

The tribute adopted is as follows:

"In the death of our late fellow member, John Kean, we have lost a loved friend and the county, State and nation are poorer by one of the noblest of men.

"[illegible] was a big man. He was a natural leader. In his extended and conspicuous public career he did honor to his forebears who were prominent figures in the history of our nation.

"In the many activities of the future which he would have participated, we shall miss his sound advice and the stimulating enthusiasm which he gave to our numerous gatherings and efforts in the past. His family will miss his tender consideration and we shall mourn the loss of an affectionate and charming companion.

"In token of the lasting esteem in which we hold the memory of Mr. Kean, we, his friends of the Union County Republican [illegible] meet tonight to pay this tribute."

BORO COURT NOTES.

H. C. Leonard, of Warrenville, was arraigned in the borough court, this morning, on the charges of being drunk and creating a disturbance in a number of the borough stores yesterday morning. Recorder Fred Hand suspended sentence and told the man to get out of town as fast as he could.

OYSTER SUPPER.

The Philathea Class of the Temple Baptist church, will give an oyster supper at the church tonight. The public is invited.

—Advertise in The Daily Press.

FIVE ARRESTED IN DISORDERLY HOUSE

Place "Pulled" at Noon Today by Sergeant Higgins and Patrolman Welsh.

Sergeant Maurice Higgins and Patrolman Martin Welsh put to rout a quintet of alleged disorderly characters in a house at Second and New streets, at noon today, bustling the accused into the patrol wagon and landing them in a cell at police headquarters. The raid was a carefully planned one and culminated several weeks of careful watching on the part of Higgins, who has been detailed to maintain a strict surveillance on the characters who entered the place.

Those taken into custody were Anna Dearford, August Wolf, Margaret Manson, John Burns and Frank Carroll. They are all known to the police and will be arraigned for hearing before City Judge William G. DeMeza tomorrow morning.

A number of complaints have been made by residents of that section regarding the frequent outbreaks in the disorderly house and the authorities have been awaiting an opportunity to "clean up."

—It pays to use the advertising columns of The Press.

A COMPOSITE PICTURE OF ELECTION RESULTS

Uncle Joe Cannon and His Friends Are Back on the Job.

FURNITURE

Furniture That Adds To the convenience and comfort of the home. Here is a list of household necessities that's needed in every family. We carry in stock a big variety of useful FURNITURE as well as the kind that is more ornamental. You will find here a variety of good FURNITURE of all kinds.

WHITE ENAMEL IRON WASHSTANDS	$1.95 up
WHITE ENAMEL BATHROOM STOOLS	$1.85 up
WHITE ENAMEL TABLES	$3.50 up
INVALID'S BEDSIDE TABLES	$5.50 up
METAL FRAME DIVANS	$4.50 up
FOLDING METAL COTS	$4.25 up
INVALID BED RESTS	$1.60 up
KITCHEN CHAIRS	$1.00 up
KITCHEN TABLES	$2.15 up
SCRAP BASKETS	$1.10 up
WHITE ENAMEL BATHROOM CABINETS	$3.85 up

BABY CARRIAGES, CHILDREN'S CRIBS, METAL BEDS

POWLISON & JONES

149-151 E. Front St. Plainfield, N. J.

IN THE SPORTING SPOTLIGHT

MAC SAYS

Open season for grouse (grouch) hunters opens today. A number of local sportsmen who make a specialty of this pastime were out at daybreak.

Nimrods galore strayed away from the confines of the Queen City at dawn today in search of cotton-tails and other small game which will adorn the hunters' menu for the next month. The woods in South Jersey are said to be abundantly supplied with the trophies and some good bags will probably be brought back by the gunners tonight.

New Brunswick Home News headline—"New Brunswick Elks Near the Bottom in the Elks' League Race"—So is Plainfield and the Queen Cityites happen to be tied for the cellar berth with the pinners who reside along the banks of the old Raritan. Couldn't be much nearer, old scout.

One of the Plainfield High School athletes took occasion to make a short speel to the audience between the acts of the minstrel Saturday night informing the friends of old P. H. S. that the local schoolboys had trimmed New Brunswick on the football girdiron in the afternoon. We're still wondering whether this was meant as a minstrel joke or whether the Ninth street aggregation really reaped a whole lot of glory in spanking the luckless Brunswickers who have gained quite a reputation this season as losing artists.

Plainfield Y. M. C. A. basketball enthusiasts are awaiting with interest the outcome of that Newark Public Service and St. Johns' basketball clash at New Brunswick tomorrow night. The Newarkers will be the opponents of the locals in the opening tilt next Saturday here and as the Plainfielders were trounced by the St. John's crew last Wednesday night some line on the relative strength of the opposition will be gleaned in this way. You've got to hand it to someone for this bit of scout reconnoitering. Now we'd like to know what the manager will do if the Newarkers trim the Brunswickers.

Some fifty odd candidates reported for the Plainfield High School basketball team yesterday afternoon. Most of them were odd but nevertheless the captain expects to get a stellar combination together this season and we see no reason why that interscholastic trophy cannot be brought back to the Queen City confines once more.

If the North Plainfield institution loses many more of its luminaries Captain Abrams will have to resort to the distress signal and call for a hasty consolidation of the borough with this burg as the Plainfielders appear to have a surplus of good material on hand for fall picking. Love and Hebert have deserted the ranks for the business world.

Wonder what Frank Bruggy's object was in breaking his teammate's nose in that Paterson basketball clash Saturday night? The papers say the unfortunate performer collided with Frank's stiff right arm in an accidental manner, but then in this free country we're all entitled to our own opinions.

Three Elizabetheans waited in a shady corner near the Sycamore avenue bridge for one Billy Coyle after the game on Cricket Field Saturday afternoon. Nightfall was fast approaching when Billy hove in sight with a pair of his huskiest confederates and the Union county seat youths suddenly decided that they did not care to entertain the little quarterback. 'Tis said that little Billy took a crack at one of Elizabeh's finest during the engagement on the borough lot.

Anyone who collected some satisfaction along the pugilistic line at Cricket Field deserved all the credit that was coming to him. The visitors invaded the Queen City like a bunch of European allies but trolleyed back like an army of defeated Belgians. Scoop says—Nix on the war stuff.

While we're pastiming on the war question we might suggest at this time that a contest between the Holy Cross and Plainfield High School football teams would be appropriate at this juncture, the proceeds of which to be devoted to the Belgium Relief Fund. You won't be able to locate either manager for a week after they read this suggestion.

What's the matter with that pool tournament inaugurated some weeks ago by the Y. M. C. A. Pool is some slow sport, but the sharks generally manage to get going when they once start.

Hope Chapel got off to a flying start Saturday night in taking the fast traveling Acme Five into camp. We agree with another local scribe, however, in his statement that the visitors came as close as could be expected to accomplishing the impossible—beating the Hope contingent on its home court.

SPECIAL NOTICE
Schalk Celebrated Beer

Guaranteed product of choice barley malt and hops only. Free from artificial coloring or any other foreign substance. Brewed in the old Bavarian thick mash method under highest hygienic conditions. Fermented and aged exclusively in glass lined steel tanks.

Owing to the fact that our sales of this famous brew have increased to such an extent that we now receive these goods in large quantities, and we have therefore been allowed a liberal discount by the brewer, and as we are sure that our output in the future will enormously increase by selling at reduced prices, we have decided beginning October 1st to put this pure product on the market at $1.50 per case of 2 dozen bottles, f. o. b.

CENTRAL BOTTLING WORKS
Tel. 229. Corner Somerset and Chatham Streets.
HENRY HAURAND, Proprietor.

We regret to state that we can not deliver goods in Plainfield, but if you consider quality and prices you will find it will pay you to send for them. We call for empty bottles.

A GOOD WHEEL WITHIN YOUR REACH

Because of its merit and moderate price is the Reading-Standard. No single detail of construction has been slighted, not an ounce of inferior material used, yet we sell it for $25.00. It awaits your most careful and critical inspection here.

Bicycles from $15.00 up.

WE CARRY A FULL LINE OF HUNTERS' SUPPLIES.

LEO ZEISEL'S
222 WEST FRONT STREET.
Next to Proctor's.

TRY A PRESS WANT AD

GUNNERS GET OFF TO EARLY START

Many Nimrods Left the Queen City Last Night for Wooded Districts.

WHAT LAW REQUIRES

Sixty Thousand Licensed Sportsmen in Search of Game in New Jersey —South Jersey the Objective Point of Many.

Sixty thousand licensed gunners are distributed through New Jersey today when the season opened for the killing of quail, rabbit, ringnecked pheasants, partridges and woodcock. The automobile has placed the gunners within easy reach of the best game districts. It makes no difference whether the distance is one mile or a hundred.

The State Board of Fish and Game Commissioners have restocked the State, sending thousands of game birds to the sections considered best for the purpose. Watch has been kept on these birds and their conditions and surroundings observed. Fewer violations of the game law have been noted.

The enactment of that section of the law imposing a fine of $100 for killing other than woodcock at this time has caused a stay in many cases. It has been noted that the heavy alien violation list has decreased this year. Few have taken chances in the woods and fields, knowing of the heavy penalty that would be imposed if caught.

Several restrictions noted this year, such as the prohibition against the shooting of wild turkey, many of which were liberated by the Commission; also the prohibition against the killing of female pheasants, are conservation measures. The limit law must also be respected or else there will be trouble between the violators and the game warden.

Another point for the hunter to remember is that a gun carrying more than two shells is prohibited by law. Warning against forest fires has been sent out by the Fish and Game Commissioners to the hunters of the State. Because the large forest fires that have raged have been laid at the door of negligent hunters, large sportsmen's organizations have uttered a denial. They claim that a hunter is constantly being drilled in being careful.

Patrolman Roland McIntyre and Russell McIntyre left this morning for Belvidere.

"Hub" Reynolds and Charlie Wendell got off last night for South Jersey in order to be ready for an early start this morning.

Joe Parsons and John M. Caulfield took to the woods this morning.

Fred Ivamy and Henry Vosseller left town at daybreak for the woods.

Lester Chandler is hunting at Califon.

TWO MATCHES TONIGHT AND THREE THURSDAY

Two Elks' League series will be rolled tonight, but the local Bills do not play until Thursday, when the Newark team will appear here. Tonight, New Brunswick goes to New York for three games and Rutherford is due in Jersey City.

Besides the Plainfield-Newark match next Thursday there are two others, Rahway going to Paterson and Elizabeth rolling at Hoboken. With five matches this week, there is likely to be some change in the standings that are issued on Saturday.

FIRST FOOTBALL AT COLUMBIA IN 9 YEARS.

The student board of Columbia University met last night and sanctioned the plan for a freshman-sophomore football game on Thanksgiving Day or the Saturday before. In the afternoon A. R. Schulte, president of the sophomore class, called on Frank D. Fackenthal, secretary to President Butler of the university. He learned to his surprise that intercollegiate football never had been under the ban, that the edict nine years ago was only against the intercollegiate brand. It must have been a student misunderstanding, Fackenthal said, that had caused the belief that interclass and interfraternity football were barred; that the students could have been playing all these nine years if they only knew it. The students' further idea now, said Schulte, is to work up sentiment favorable to the game, with a view to the possibility of having a varsity team and a full intercollegiate schedule next year.

—It pays to use the advertising columns of The Press.

LOCAL SCHEDULE OF CONTESTS FOR PLAINFIELD SCHOOLBOYS

Manager Nicholas Zelmas, of the Plainfield High School basketball team, has completed his schedule for the season of 1914-15. Many new teams will appear on the local court this year and practically all of the teams played by the local High School last year. Prominent among the new opponents to be met are Easton High School, South Side High School, of Newark, and Dickinson High School, of Jersey City. The game with Easton will afford a chance to compare the local team with the teams of Pennsylvania. No athletic relations have ever been held with South Side High School, but Dickinson High School has been met an the football and baseball fields, though never on the basketball court. The annual two games will be played with Yonkers.

There have been no athletic relations with Battin High School, of Elizabeth, for years, but Manager Zelmas has arranged two games of basketball with that institution. Two games have been arranged with the Alumni, one with the graduates of the past two years and one with the graduates of '06 and before. This is the longest schedule ever arranged for the High School team, but there is plenty of good material in the school and the boys should be able to stand the strain.

The schedule arranged by Manager Zelmas is as follows:

Nov. 25, Bank Clerks, at P. H. S. (practice game).
Dec. 9, Somerville at P. H. S.
Dec. 11, Dickinson at Jersey City (night).
Dec. 14, Roselle at P. H. S.
Dec. 17, Yonkers at Yonkers.
Dec. 23, Battin at Elizabeth.
Dec. 25, Alumni, young, at P. H. S.
Jan. 2, Alumni, old, at P. H. S.
Jan. 6 Rahway at Rahway.
Jan. 9, Passaic at P. H. S.
Jan. 12, Woodbridge at P. H. S.
Jan. 16, Easton at Easton.
Jan. 19, Westfield at P. H. S.
Jan. 23, N. P. H. S. at N. P. H. S.
Jan. 27, Leal's at P. H. S.
Jan. 28, South Side at P. H. S. (pending).
Jan. 29, Morristown at Morristown.
Feb. 3, Princeton at P. H. S.
Feb. 5, Passaic at Passaic.
Feb. 8, Leal's at Y. M. C. A.
Feb. 12, N. P. H. S. at P. H. S.
Feb. 15, Battin at P. H. S.
Feb. 17, Rahway at P. H. S.
Feb. 24, Roselle at Roselle.
Feb. 27, Yonkers at P. H. S.
Mar. 1, South Side at Newark (pending).
Mar. 3, Morristown at P. H. S.
Mar. 6, N. P. H. S. (undecided).
Mar. 9, Columbia H. S., of South Orange, at P. H. S.
Mar. 12, Westfield at Westfield.
Mar. 17, New Brunswick at N. B. H. S.
Mar. 20, Easton at P. H. S.

GOOD GAME BOOKED FOR NEXT SATURDAY

Fast Midwout A. C., of Brooklyn, Will Be Opponents of Holy Cross.

The Holy Cross football squad will practice on Marshall Field tonight at 7:30 o'clock. The invaders Saturday afternoon, will be the Midwout A. C. eleven, of Brooklyn, and the boroughites will face a tough proposition. This aggregation defeated the Cupids, of Brooklyn, 6 to 0, while the Cupids took Holy Cross into camp by the same score early in the season.

The local team is going much better now than earlier in the season and will undoubtedly give the Cupids' superiors a hot fight. Several of the members of the Brooklyn team are known here and the eleven will be accompanied by a large delegation of rooters.

The shift that was made in the line-up last week was a good one and with Coyle back at quarter the team works better. All of the players went through the game last week without any serious injury, although after the contest some of them knew they had been in the game.

FINAL PRACTICE FOR Y. M. C. A. TEAM BEFORE ITS FIRST GAME

The Y. M. C. A. basketball squad will practice tomorrow night, and all members of the team are urged to be present as this will be the final workout before the team meets the Newark P. S. A. A. on the local court in the first home game of the season.

Good attractions have been booked for every Saturday night, until the middle of January and the team will be in action during the week on opponent's courts. The practice tomorrow night will start at 7:30 o'clock

COLLIER STARTS TODAY TO TRAIN BOROUGH ATHLETES

Paul Collier, who so successfully coached last year's basketball team of North Plainfield High School, will be out today to start coaching the team that the borough expects to put on the floor this year. The good work accomplished by last year's team and the many victories won, both at home and against out of town teams, were due largely to the work and good coaching of Mr. Collier.

For the past two weeks that the squad has been using Saengerbund Hall it has been practising under the direction of Claude Jeffries, the new Manual Training teacher, who has also had much experience along basketball lines, and Mr. Jeffries will continue with his coaching of the team in co-operation with Mr. Collier. With the aid of these two men as coaches, Captain Abrams expects to put a fine team on the floor this year.

EAGLES' BOWLING MATCHES.

Newark and Elizabeth Eagles will meet tonight, in the only match scheduled in the Eagles' League and the Plainfield birds will entertain their Rahway brothers here Friday.

WELSH AND WHITE FIGHT TO A DRAW

Other Roped Arena Matches That Were Fought Last Night.

Milwaukee, Wis., Nov. 10—In a fiercely contested ten-round bout here last night, Freddie Welsh, lightweight champion of the world, was fought to a draw by Charlie White, of Chicago. Under the Wisconsin law a referee's decision could not be given, but it was the consensus of opinion among newspaper experts that the worst White could get was an even break. Coming in the wake of his defeat of Willie Ritchie, White's exhibition makes him a formidable contender for lightweight honors.

Mike Gibbons, the St. Paul wizard, and Kid Lewis, the clever Englishman, were winners in the twin ten-round bouts in Madison Square Garden, New York, last night. Young Mike Donovan, the son of the veteran New York A. C. boxing instructor, proved a poor oponent for Gibbons, the St. Paul man's ring generalship giving the New Yorker a tasty trimming. Referee Roche stopped the Gibbons-Donovan melee in the sixth round, after Gibbons twice had dropped Donovan in the fifth, the bell saving him, and sent him to the boards again in the sixth.

Philadelphia, Nov. 10—Young Charlie Weinert, of Newark, after having the better of the first round of his fight last night, at the Olympia A. A., with Jack Dillon, found the end of the voyage as the second round came to a close. The club physician refused to allow the bout to continue.

SIOUX INDIANS LEAD IN STANDING BROAD JUMP

Twenty- four members of the Indian League of the Y. M. C. A. took part in the standing broad jump yesterday afternoon. The longest leap was 7 feet 3 inches credited to Doane, of the Omaha team, and Jim Brownlee, captain of the Iroquois, was a close second, being two inches short of the winner's mark. Doane scored forty points for his team and Brownlee 38.

The reusilts are as follows: Doane, Omaha, 7 ft. 3 in.; Brownlee, Iroquois, 7 ft. 1 in.; McGee, Omaha, 6 ft. 10 in.; Gates, Omaha, 6 ft. 8 in.; Feaster, Iroquois, 6fet. 5 in.; Krausse, Wawayanda, 6 ft. 5 in.; Angleman, Omaha, 6 ft. 5 in.; Brown, Omaha, 6 ft. 2 in.; Macky, Iroquois, 6 ft. 2 in.; Kornfield, Sioux, 6 ft. 2 in.; Stover, Wawayanda, 6 ft. 1 in.; Willett, Omaha, 5 ft. 11 in.; Whitford, Omaha, 5 ft. 11 in.; Wilson, Wawayanda, 5 ft. 10 in.; Spicer, Iroquois, 5 ft. 10 in.; Weglau, Wawayanda 5 ft. 10 in.; Goss, Wawayanda, 5 ft. 9 in.; Boile, Wawayanda, 5 ft. 9 in.; Satterfield, Sioux, 5 ft. 8 in.; Alexander, Sioux, 5 ft. 4 in.; Windham, Omaha, 5 ft. 4 in.; Fletcher, Sioux, 5 ft. 1 in.; Purcell, Iroquois, 4 ft. 9 in.; Ewart, Sioux, 4 ft. 4 in.

—You find the "short road" to employment when you tell what you can do—interestingly, frankly—in a want ad.

BASEBALL MOGULS LOOK FOR CRISIS

Closer Organization or Open Disruption Result of Gathering at Omaha.

Omaha, Neb., Nov. 10—Closer organization or open disruption will be the result of the big gathering of the minor leagues in this city, according to those high in baseball circles. When the National Association of Professional Baseball Leagues opened their thirteenth annual meeting this morning, representatives from one to eight in number from each minor league in America were on hand. There were portraits of insistent demands to be made, of possible insurgency, and even of an open split unless the big league magnates would make new terms. Representatives of the American and National Leagues were on hand early and all day yesterday they held consultations with leaders in the minor leagues, looking to the formation of a policy for handling the difficult situations which are admittedly certain to arise during the session.

The opening guns of the meeting were fired from behind closed doors, and it is not expected that the result of the big conference will be known until after the final meeting Thursday.

Although hard hit by the lack of patronage during the past season, baseball owners are optimistic of the coming season, and there is a general desire in the conservative ranks to prevent any open disruption. The demands of the players, and the situation which the Federal League has created, is no little cause for worry, but the owners in the old major leagues are confident they can pilot their crafts over the rocks.

That the owners will be forced to enter into some defensive plan in order to meet what is generally declared to be exhorbitant demands of the players, is conceded. Although no baseball club owner will acknowledge that the players have held the whip hand this year, it is generally recognized that the owners have been at the mercy of the players.

The activity of the Federals have made this condition possible, and the players have not overlooked their chances. Frequent reports that overtures have been made to the American and National League magnates by the Federals, will not down. A getting-together between the two old major leagues and the Federals would, of course, close up one of the big gaps which the players have relied upon to boost their own cause.

The demands of the Players' Fraternity will be strongly put this year, and it is said that there are many of them. At the Columbus meeting a year ago, the fraternity brought in a long string of demands. Some of them were met, but most were tabled until this year, and those tabled demands will be the basis of a spirited fight, according to the players. Whether the magnates will be forced into consideration or recognition of the fraternity is a subject of speculation here today.

Representatives of the Federal League are in town, and rumor has it they are trying to effect an arrangement with some of the minor leagues to form a brand new organization, with the Federals as their leaders. The Federals, it is said, are offering some choice bait for their purposes, and the strength of organized baseball will be tested to the limit, it is believed.

Tonight the visiting league men will be entertained at the theatre, and tomorrow night the annual banquet will take place, unless open disruption occurs.

BARACA PINNERS TOOK TWO FROM PATHE FRERES

The Baraca bowling team, of Dunellen, defeated the Pathe Freres team, of Bound Brook, on the Presbyterian alleys, Dunellen, last night, in two straight games and the beating was so bad that the third game was not played. Both teams made low scores but the home players hit squarely in the pinches.

The Baracas took the first game with seventy points to spare, Oakley getting high score in this game with a 187. The Bound Brook pinners took a brace in the second game but they fell almost thirty points short in this roll. Parker hit the pins for a 188. The scores:

BARACAS.		
Frederick	155	144
Parker	147	188
Oakley	187	158
Zink	180	162
Braun	178	155
	847	807
PATHE FRERES.		
McLann	153	154
Somers	134	170
Powers	154	175
VanPelt	160	147
Dummy	176	133
	777	779

BLATZ LEADS ALL IN K. OF C. TOURNEY

Has Won 17 and Lost 7 and Has Average of 219 for Fourth Round.

With a record of seventeen victories and seven defeats, Frank Blatz leads the Knights of Columbus pinners in the one man bowling tournament that is now in progress. His individual average is 200.19 which is thirteen points above Chief Kiely, his nearest opponent, but the latter has played 30 games while Blatz has only taken part in 24. Blatz's high score is 236.

Miles Wilson still has a hold on the high score mark and will probably have it at the end of the tourney as his 300 will be hard to tie. The next highest man to Wilson is Kiely who made a 279 in one game. E. Taylor has played the greatest number of games, 42 being credited to him and he has an average of 182.5.

The standings follow:

	G.	W.	L.	Ave.	H. S.
Blatz, Frank	24	17	7	200.19	236
Kiely, Chief	30	20	10	206	279
McInerney	36	24	12	193.21	231
Taylor, Geo.	36	24	12	190.9	254
Duffy, John	36	22	14	179.18	23[illegible]
Sullivan, J.	36	21	15	187.12	235
Shannon, C.	36	19	17	187.22	247
Howe, Geo.	36	18	18	188.13	245
Moynihan, M.	36	18	18	176.31	243
Cannon, A.	36	16	20	173.20	226
Taylor, E.	42	18	24	182.5	235
Strappe, J.	33	14	19	178.12	233
Pasch, H.	33	14	19	176.6	233
Hillmann, F.	30	12	18	177.15	236
Wilson, M.	36	15	21	177.33	300
Caulfield, J.	30	5	25	166.12	204

GLENN WARNER TO QUIT THE INDIANS

Football Wizard Has Been Engaged by University of Pittsburgh.

Glen S. Warner, football wizard and one of the leading general athletic coaches in the country, is to leave the Carlisle Indian School after the Christmas vacation and assume charge at the University of Pittsburgh.

Well grounded information to that effect came to hand last night from a man who is very much concerned with gridiron affairs in Pittsburgh. Warner has been in conference with the Pitt athletic authorities several times in the last fortnight, and announcement of the fact that he has been signed to a long term contract is expected either today or tomorrow.

Pittsburgh's anxiety to sign Warner is due directly to dissatisfaction with the work of Joe Duff, the erstwhile Princeton star, with the Pitt football squad. Pittsburgh believes that it has the greatest squad in the country, and that Duff has not succeeded in getting the best work out of the men. From time to time there have been declarations that Duff has permitted personal animosity to interfere with his judgment as to which men should be placed on the eleven.

FIRST PRACTICE FOR P. H. S. BASKETBALL CANDIDATES

The first practice of the Plainfield High School boys' basketball squad was held yesterday afternoon. The squad was in charge of Captain McNamee and was put through a short, snappy practice at passing the ball and shooting goals. Practice will be held every Monday, Wednesday and Friday. About twenty-five men reported yesterday.

BIG GAME SATURDAY.

The Plainfield High School football team will meet one of its best rivals next Saturday, when the team goes to Phillipsburg and plays the High School team of that place. Last year the locals held this aggregation to a scoreless tie, but two years ago was unmercifully drubbed. Peacock will be back in the game and the local team expects to give a good account of itself.

K. OF C. ALLEY SCHEDULE.

The following players will take part in the Knights of Columbus bowling tournament tomorrow night: Hillman vs. Blatz, Moynihan vs. Caulfield, Blatz vs. Caulfield and Moynihan vs. Hillman. No matches were played last night because of a club meeting that was held. There will be a council meeting in the clubrooms tonight.

EAGLE BOWLING ALLEY
Open to the Public
117 EAST SECOND STREET
Under the management of George Miller.

AUDIT COMPANY ASSIGNS CLAIM TO ELIZABETH BANK

The National Bank, of Elizabeth, informed the Common Council, last night, that the Universal Audit Company, of New York, which has the contract for auditing the city books, had turned over its claim to the institution. It is presumed that the company not wishing to wait until it completes its work here to get the money due, has made arrangements with the Elizabeth bank to take up the money, assigning the claim to the bank. The matter was referred to the finance committee.

OTTO NAMES WARNER AS DEPUTY SHERIFF

Elizabeth, Nov. 10.—George C. Otto, sheriff-elect of Union county, was this morning sworn into his new office, County Judge Connolly administering the oath. James E. Warner, of Cranford, was sworn in as undersheriff.

Frank H. Smith, of Plainfield, was sworn in as county register. A large number of politicians were present at the Court House, and congratulated the new office-holders.

TABLES ARE TURNED.

Michael Kaczynoski, a Hungaian, was arraigned before Judge DeMeza in the city court, this morning, charged with disorderly conduct, the complaint being preferred against him by Andrew Stranzenbach, a neighbor. According to the complainant his neighbor directed some vile language at his wife which annoyed the neighborhood. It was brought out in court that one party was as much to blame as the other and the complaint was dismissed.

ELECTED COMMITTEEMEN.

R. W. Aldrich was elected second vice-president of the I. C. S. Fraternity at a meeting held in the new quarters in the First National Bank building, last night. An executive committee comprised of George Lewis and F. A. Costoles, to serve three years, was also chosen. Harry Swivel and George Barnes will serve two years and O. Curl and Harry Hanlon will serve for one year on the same committee. The next meeting will be held November 19.

PLEADS NOT GUILTY.

Charles Hardaway, colored, of this city, who was indicted by the October term of the Grand Jury for burglary, was arraigned before Judge Thomas Spear, in the Circuit Court in Elizabeth, yesterday, and entered a plea of not guilty. He was held in $1,000 bail for trial, the date of which will be announced later. In default of the necessary bonds he was committed to the Union county jail.

—It pays to use the advertising columns of The Press.

Weiss says

UNLESS YOU BUY STATIONERY HERE

YOU LOSE OUT

on the three most important essentials—

STYLE QUALITY PRICE

and when you lose out on even one of those three things there's not much satisfaction left for you. Our stationery stock excels in all those points.

—The latest, most attractive and most fashionable styles.

—The highest quality in manufacture and finish.

—Prices lower than inferior quality and style cost elsewhere.

SYMPHONY LAWN

Stationery that bespeaks distinction and quality at a glance. Instantly a favorite with all who want the best at a moderate price.

40 cents and upwards per box

Weiss' BORO DRUG STORE

The Rexall Store

SOMERSET ST. AND CRAIG PLACE

'Phone 161.

Prompt delivery to all parts of the City.

tu-th-s tf

DR. MANDEVILLE SPECIALIST

565 Broad St., opposite Shubert's Theatre, Newark, N. J.

Twenty years' experience as a specialist on all chronic diseases of MEN AND WOMEN.

Catarrh, Nervous Diseases, Diseases of Heart, Kidneys, Stomach, Liver or Bladder, Rheumatism and all Lung Diseases.

Office Hours Daily: 2 to 4 p. m.; 6 to 8 p. m. Mornings: Tuesdays and Fridays, 11 a. m. to 12 noon. Closed all day Saturday.

ADVICE FREE.

Don't Forget Name, Place and Number.

tu-th-s tf

A. H. ENANDER

SANITARY PLUMBING, GAS FITTING, STEAM AND HOT WATER HEATING.

Contractor for Sewer Connection

125 WATCHUNG AVE.

QUAKER ICE CREAM

"THE BETTER KIND"

40c QUART at store 50c QUART Delivered

SUNDAY DELIVERY

Orders for Sunday Delivery must be received by twelve o'clock on Saturday.

DELICIOUS "PURE FRUIT" SUNDAES

QUAKER CANDIES

The Real Old-Fashioned CHOCOLATES

Pure and Wholesome

One Grade The Best — One Price 40c lb.

THE QUAKER SHOP

174 E. FRONT ST. Plainfield

Phone 1913-J

PRICES FOR CENTURY TIRES

37x5	$36.30
36x4½	$30.35
35x4½	$28.60
36x4	$22.50
34x4	$21.10
33x4	$20.40
32x3½	$14.50
30x3½	$13.50
30x3	$10.00
28x3	$ 9.50

Terms: Net thirty days or less five per cent for cash.

STRYKER'S GARAGE

Next to Station.

Tel. 1738.

Corporation Notice.

City of Plainfield, N. J.

Notice of Sale of $75,000.00 5% Joint Sewerage System Bonds.

NOTICE IS HEREBY GIVEN that on the 23rd day of November, 1914, at 8 o'clock p. m., at the Council Chamber, No. 149 North Avenue, in the City of Plainfield, N. J., the Common Council of said City will receive sealed bids for the purchase of the following described bonds of said City:

$75,000 Joint Sewerage System Bonds, dated April 1st, 1914, and maturing $5,000 annually on the first day of April in each of the years 1925 to 1959, both inclusive.

The bonds will be coupon bonds with the privilege to the holder of registering the same, either as to principal alone or as to both principal and interest, and will bear interest at the rate of 5% per annum, payable semi-annually. Both principal and interest will be payable in gold coin of the United States of America of the present standard of weight and fineness.

All proposals should be enclosed in a sealed envelope, addressed to J. T. MacMurray, City Clerk, Plainfield, N. J., and should be marked on the outside, "Proposal for Joint Sewerage System Bonds."

A certified check for 2% of the par value of the bonds bid for, payable to the Treasurer of the City of Plainfield, N. J., must accompany each bid. No bid for less than par and interest accrued from October 1st, 1914, will be accepted.

The right is reserved to reject any or all bids.

The bonds will be prepared and certified as to the genuineness by the United States Mortgage and Trust Company, of New York city, and the said bonds (or temporary certificates) will be delivered, and must be accepted and paid for by the purchaser at the office of the City Treasurer, on or before December 1st, 1914, at 11 o'clock a. m., unless a subsequent date shall be mutually agreed upon between the purchaser and the City Treasurer.

The validity of the bonds will be approved by Messrs. Hawkins, Delafield & Longfellow, attorneys, of New York city, a duplicate original of whose opinion will be furnished to the purchaser.

Dated, November 9th, 1914.

J. T. MacMURRAY, City Clerk.

11 10 2

Corporation Notice.

City of Plainfield, N. J.

Notice of Sale of $92,000.00 5% Sewer Bonds Fifth Series.

NOTICE IS HEREBY GIVEN that on the 23rd day of November, 1914, at 8 o'clock p. m., at the Council Chamber, No. 149 North Avenue, in the City of Plainfield, N. J., the Common Council of said City will receive sealed bids for the purchase of the following described bonds of said City:

$92,000 5% gold Sewer Bonds, fifth series, dated November 1st, 1914, and maturing $5,000 annually on the first day of November in each of the years 1925 to 1942, both inclusive, and $2,000 on the first day of November, 1943.

The bonds will be coupon bonds with the privilege to the holder of registering the same, and will bear interest at the rate of 5% per annum, payable semi-annually. Both principal and interest will be payable in gold coin of the United States of America of the present standard of weight and fineness.

All proposals should be enclosed in a sealed envelope, addressed to J. T. MacMurray, City Clerk, Plainfield, N. J., and should be marked on the outside, "Proposal for Sewer Bonds."

A certified check for 2% of the par value of the bonds bid for, payable to the Treasurer of the City of Plainfield, N. J., must accompany each bid. No bid for less than par and accrued interest will be accepted.

The right is reserved to reject any or all bids.

The bonds will be prepared and certified as to the genuineness by the United States Mortgage and Trust Company, of New York city, and the said bonds (or temporary certificates) will be delivered, and must be accepted and paid for by the purchaser at the office of the City Treasurer, on or before December 1st, 1914, at 11 o'clock a. m., unless a subsequent date shall be mutually agreed upon between the purchaser and the City Treasurer.

The validity of the bonds will be approved by Messrs. Hawkins, Delafield & Longfellow, attorneys, of New York city, a duplicate original of whose opinion will be furnished to the purchaser.

Dated, November 9th, 1914.

J. T. MacMURRAY, City Clerk.

11 10 2

EIGHTH ANNIVERSARY OF JOHN LEMATTY

Interesting Services Held at Rescue Mission Marking the Event.

Under the auspices of the Plainfield Rescue Mission, a special service was held, last night, marking the eighth anniversary of John LeMatty as superintendent of the mission. The meeting was largely attended by members and representatives from many of the local churches, including a number of clergymen, who made interesting addresses. Frederick H. Andrews, chairman of the executive board of the mission, was in charge of the meeting, which opened with a song service, after which he read the Scripture lesson.

Rev. C. C. Cain, of Grace M. E. church, was to have made the address of the evening, but was unable to be present. Mr. LeMatty took his place, making a short, but helpful address. Other remarks were made by Rev. Dr. Philip B. Strong, of the First Baptist church; Rev. J. O. McKelvey, of Warren chapel, and Rev. Ernest R. Brown, of the Dunellen Presbyterian church.

Harry Gee, secretary of the mission, reviewed the work of the past year, telling of the many things accomplished by Mr. LeMatty and his corps of assistants. Before the meeting closed three persons signified a desire to lead Christian lives through a public confession. Mr. LeMatty also briefly told of the work accomplished at the mission's lodging house on Park avenue, where many people have been cared for during the year.

WAR NEWS

(Continued from page 1.)

took 20 prisoners, eleven of whom were wounded, says a statement from the Union defense headquarters. Ten of the rebels were killed. General De Wet, reinforced, then charged the loyal commando, released the prisoners and captured all the wagons. General De Wet's son, Daniel, was killed. The captured rebels, before being retaken by De Wet declared that De Wet had "sjamboked" them to induce them to join his forces. State Commandant Cronje is now reassembling his forces, to which reinforcements have been sent.

The Hague, Nov. 10 (Central News Cable).—The population of Brussels is near the point of revolt, say refugees from that vicinity. Citizens are tried by court's martial for trivial offenses and are placed under arrest for smiling in the presence of a German officer, or refusing to give up a seat in a train to a German soldier. Bread is scarce and meat is dear.

Rome, Nov. 10 (Central News Cable).—The following official statement given out by the War Office in Constantinople has been received here: "Following the departure of the Russian warships which bombarded Zuzlu, the Turkish fleet reentered the Black Sea to seek the enemy."

Italy is sending reinforcements to Tripoli to prepare against a revolt which is expected will follow any uprising in Egypt.

Berlin, via The Hague, Nov. 10.—Official denial is made of the report that General Von Hindenburg, the German commander on the Russian front, has been captured by the enemy.

London, Nov. 10 (Central News Cable).—The reason military observers of neutral countries, including the United States, now in London have not been allowed to go to the front in France has been explained. Uncertainty as to the attitude of several supposedly neutral countries has made it impossible to grant privileges to any of the military observers which are not given to all. Until last week Turkey would have had the same privilege of having military observers with the British army at the front as the United States.

BRIGHTSIDE CIRCLE WILL MEET

The Brightside Circle of King's Daughters will hold its monthly meeting on Thursday, November 12, at 4 o'clock at the home of Mrs. Daniel Clawson, 37 Brook avenue, borough. A full attendance of the members is desired as plans will be made for the Thanksgiving and Christmas holiday times.

MISS ELIZABETH ALPAUGH.

Miss Elizabeth Alpaugh, of Germantown, who has been at the Muhlenberg Hospital for the past two and a half weeks, being treated for complications, died at that institution this morning. The remains were taken to relatives at New Germantown.

COLDEST NOVEMBER 10.

According to John Neagle, the local weather prophet, today was the coldest November 10 on record in this section, the minimum temperature being 23 degrees. The previous colder November 10 was in 1896, when the mercury dropped to 27 degrees.

THE DAILY PRESS IN LINCOLN will be found on sale or delivered to any address every afternoon by E. Purvis, newsdealer.

—It pays to use the advertising columns of The Press.

SON CHOSEN TO SUCCEED FATHER

Clifford W. McGee Now a Member of Muhlenberg Hospital Board.

The monthly meeting of the Board of Governors of Muhlenberg Hospital was held last evening, when the reports of standing and special committees were presented, showing a degree of activity in the hospital management that is most satisfactory. The committees are alive to the needs of the hospital and are endeavoring to meet them with renewed interest.

In addition to the routine matters there was an election to the board that will be of interest to the community as well as of advantage to the hospital management. The board has lost a most valuable and interested worker in the death of Henry A. McGee, who served the institution in a most efficient way, being unsparing of his energy and time in the devotion to the hospital affairs. The selection of Clifford W. McGee to succeed his father to the membership of the hospital board meets with general approbation.

The president appointed as members of the finance committee to fill vacancies, Samuel Townsend and Herman Schwed, and at a meeting of the finance committee later, Mr. Townsend was elected its chairman.

This committee will direct its energies in the near future to increasing as far as possible the number of annual subscriptions to the hospital support. Like every other line of business it feels the effects of the times and this is shown in a falling off of the annual donations. The institution cannot get along without the contributing support of the people of Plainfield and it is to be hoped that every one who must have the interests of Muhlenberg at heart will feel it incumbent to contribute annually, no matter how small the contributions, to the support of this worthy cause.

The activities of the hospital for the month of October, 1914, in comparison with the month of October, 1913, are shown by the following data:

	Oct. 1913	Oct. 1914
Total patients admitted	97	117
Total patients treated	136	171
Patients' Days—		
Private	227	344
Semi-Private		242
Ward	1287	978
Total	1514	1564
Average patients per day	49	52
Operations	95	94
Dispensary visits	239	306
Ambulance calls	20	17
Daily average, number employes, etc., fed	46	62

LOCAL YOUNG MAN WEDS GIRL FROM WESTFIELD

Miss Charlotte E. Briant, daughter of Mr. and Mrs. Clarence H. Briant, of 714 North Avenue, Westfield, was married to Conrad Schroepfer, of 116 West Fourth street, in the Grace Episcopal church last night at 7:45 o'clock by Rev. E. Vicars Stevenson. The couple were attended by Miss Anna Vonderschmidt, a friend of the bride, as maid of honor, and Russell Briant, a brother of the bride, as best man.

Immediately following the ceremony in the church the wedding party returned to the home of the bride in Westfield where a reception was held, many relatives and friends of the couple attending. The house was appropriately and elaborately decorated for the occasion with chrysanthemums and autumnal foliage.

MRS. SUSANNA A. KINNEY DIES AFTER LONG ILLNESS

Mrs. Susanna A. Kinney, wife of the late John C. Kinney, of Vine street, the borough, died yesterday at her home. Her death was indirectly due to a fall a short time ago when she broke her hip. Mrs. Kinney was a native of Annandale, Hunterdon county, and has been a resident of the borough for the past twenty-two years. She has been connected for a number of years with the Grace Methodist church. She is survived by three sons, Richard V., Henry and Russel Kinney, and one daughter, Miss Sadie Kinney.

The funeral services will be held from her late home, 33 Vine street, the borough, Thursday evening, at 7 o'clock. The interment will be made at Readington, N. J.

TWO AUTOS IN COLLISION AT JUNCTION OF STREETS

An automobile owned and driven by John Burnett, of 21 Grand street, Roselle Park, hit a car driven by Mrs. Archibald Cox, of Watchung avenue, at Fourth street and Central avenue, yesterday afternoon, both cars being slightly damaged in the mixup. The two machines came together at right angles, the radiator of the Roselle man's car hitting the rear mudguard of Mrs. Cox's car.

BORO INSTRUCTORS ATTEND INSTITUTE

Annual Two Day Session of Somerset County Teachers Being Held.

The North Plainfield public schools, and all other public institutions of learning in Somerset county, were closed yesterday and today owing to the Somerset County Teachers' Institute in session at Somerville. The meeting is being held under the direction of County Superintendent Dr. H. C. Krebs.

One of the features of the institute this year was the address of Miss Jessie Field, formerly a superintendent of schools in Iowa. Miss Field has had considerable success in addressing institutes. She has been in the east for some time and is visiting a number of these meetings. The subject of her address here was "Rural Schools."

Others who addressed the Somerset teachers were Dr. Thomas L. Balliet, of New York University, and Assistant State Commissioners of Education A. B. Meredith and J. J. Savitz.

SOCIAL EVENTS AT PARK CLUB

Entertainment Committee Announces Attractive Program for Winter Season.

The entertainment committee of the Park Club has planned a number of social events to be held at the clubhouse between now and New Year's Day, beginning with an informal dance on Saturday evening. Friday evening, November 27, there will be the annual Thanksgiving social function, the affair being termed an "inconsistent dance in costume." Those attending are expected to appear in costume.

There will be informal dances on December 12 and 26 and on December 31 the annual junior dance will be the attraction. On New Year's Day, there will be a reception and The Dansant, which promises to be one of the most attractive events of the winter season.

ALL IN READINESS FOR COPPERS' ANNUAL BALL

Members of the local branch of the Patrolmen's Benevolent Association have completed their plans for the sixth annual ball of the organization to be held in Saengerbund Hall, tomorrow night, and present enthusiasm manifested in the event indicates that this year's affair will eclipse the previous five in interest. Prof L. R. Anderson, of Elizabeth, who has annually furnished the locust wielders with terpischorean music, will be on deck again tomorrow night and the dancing is expected to be one of the pleasant features of the evening.

The auditorium has been appropriately decorated for the occasion with electric lights and autumnal foliage. The local branch of theassociation now numbers thirty-two members and they will have as their guests patrolmen from Newark, Jersey City, the Oranges Bound Brook and other places.

The local committee of arrangements are: General chairman, Arthur A. McGinley; printing, Ferdinand Bader; hall, Frank Sweeney; music, Martin Flatley; reception, Martin Welsh; entertainment, Thomas Flatley, and refreshments, Dennis O'Keefe.

WEDDING PERFORMED THREE MONTHS AGO IS ANNOUNCED

Announcement was made today of the marriage of Madame Madeline Frederic, of 525 West Front street, to Jack Brathford, of New York city, the ceremony having been performed in Yonkers, August 17 last. Since that time the couple has kept the fact a secret.

The bridegroom is a well-known theatrical manager in New York city, while the bride has conducted a dressmaking establishment on West Front street for the past five years. They will reside here.

FUNERAL OF L. S. ROGERS.

The funeral services of Louis S. Rogers, the eight-year-old son of Mr. and Mrs. Robert F. Rogers, of Berkeley Heights, who died at the Muhlenberg Hospital, last Saturday morning, following an operation, were held yesterday afternoon at the home of his parents, and were private. J. F. Parker, of North Plainfield, had charge of the services. There were many beautiful floral tributes and interment was made in the New Providence cemetery.

—DON'T MAKE DON'T YOUR CREED If you have something to sell, some quest to pursue—do these tasks aggressively, through want-ad advertising.

—Advertise in the Daily Press.

Thanksgiving Special

DINING-ROOM SET

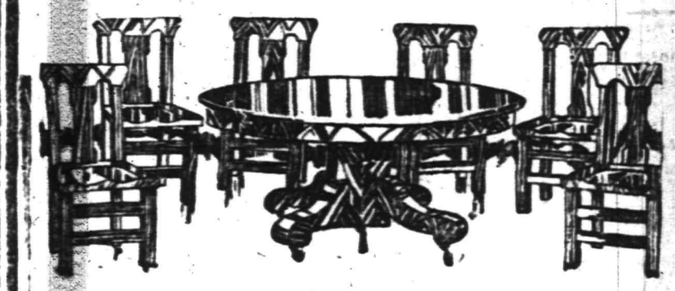

This handsome solid oak 6-foot **Extension Table**, 42-inch round top; heavy pedestal, with carved claw feet; high gloss finish, and six **Golden Oak Chairs** to match; box frame, panel backs, carved legs, with best Boston leather or saddle seats; special till Thanksgiving, **the whole outfit**, special at 21.60

BUY NOW—PAY LATER—HAVE THE USE OF THE GOODS WHILE YOU ARE PAYING FOR THEM.

BUFFETS

Golden oak, polish finish, handsome colonial design; base 44 inches long; French bevel edge mirror; special at 23.00

CHINA CLOSETS

Golden oak, polish finish, colonial design, 66 inches high, bent glass ends, adjustable shelves; special at 20.50

EXTENSION TABLES

Golden oak, polish finish, colonial design, 42-inch round top, heavy pedestal with scroll feet; special at 17.50

DINING CHAIRS

Golden oak, polish finish, seat upholstered in Spanish leather; special at 3.25

Arm Chair to match, at 5.50

MIRON & LIFSON

134 E. FRONT ST. PLAINFIELD, 163-165 FIRST ST. ELIZABETH

Free Auto Deliveries Anywhere. Easy, Liberal Credit.

Ask your doctor if these things are important:

Wood Brook Farms maintains clean, concrete stables; washes all utensils and cows clean before milking; chills the milk quickly and packs it in ice; sterilizes all bottles and utensils daily; milk all packed in ice in delivery wagons.

The bacteria counts of the official Board of Health reports show the result.

Wood Brook milk is health insurance.

WOOD BROOK FARMS

Plainfield, N. J.

Hedge Plants

For hedging, we recommend our Japanese Barberry, which is both beautiful and protective. Can also supply your wants in California Privet. Phone for estimate on your work.

In Cut Flowers we make a specialty of Carnations, raising only the finest varieties. Present price 50c per dozen, delivered.

Phone 1349.

Belleview Avenue Nursery Company

Off Park Av., near Hillside Cemetery

HENRY J. FORRISTEL, Mgr.

10 6 2mos.

HOTELS.

HOTEL WALDORF

HENRY WINDHAM, Prop.

EAST FRONT STREET.

Gottfried Krueger's Extra Beer on draught. Imported Wines, Liquors and Cigars. Hotel accommodation and private Dining Room

HOTEL SOMERSET

Newly Painted and Papered throughout. Table Board and Rooms by Day or Week.

Piel Bros. and Kruger's Beer on draught.

W. G. FEASTER, Proprietor.

97 Somerset Street Tel. 991

WEINMAN'S CAFE

GENERAL NEWS TICKER.

Stock quotations.

Up to the Minute.

PHONE 1527.

Corporation Notice.

Notice is hereby given that the Common Council has fixed the 30th day of November, A. D., 1914, at eight o'clock p. m., at the Council Chamber, No. 149 North Avenue, in the City of Plainfield, N. J., as the time and place for William H. Abbott, Elias H. Bird and Charles L. Parker, the commissioners appointed by the Common Council pursuant to the ordinance entitled: "An Ordinance for the Laying Out and Opening of East Fourth Street from a point 388.6 feet northeast of the centre of Washington Street to the southwesterly side line of Richmond Street," approved July 6, 1914, and the resolutions of the Common Council in the premises adopted November 2, 1914, to meet and proceed with the discharge of their duties and hear all persons interested in the premises, and make their estimates and assessments under said ordinance and said resolutions and the statutes in such case made and provided.

The street to be laid out and opened to extend from a point 388.6 feet northeast of the centre of Washington Street to the southwesterly side line of Richmond Street, the centre and side lines of which street, as well as the width thereof, being particularly described in said ordinance, and shown on map therein referred to and on file in the office of the City Clerk, entitled "Map Showing proposed Laying Out and Opening of East Fourth Street, from a point 388.6 feet east of Washington Street to Richmond Street, City of Plainfield, N. J., 1914."

The lands, real estate and appurtenances intended to be taken for such purposes (the larger part of said street having already been dedicated to the public) include that part of the property now or formerly of the Estate of John Rafferty and Ernest White described as follows: Beginning at a point where the southeasterly side line of East Fourth Street as formerly laid out and opened is intersected by the southeasterly side line of East Fourth Street as herein laid out and opened, and running from said point in a northeasterly direction along said line as formerly laid out and opened, a distance of 61.45 feet to a point in the northeasterly line of said property now or formerly of the Estate of John Rafferty; thence along said line in a southeasterly direction a distance of 21.62 feet to the southeasterly side line of East Fourth Street as herein laid out and opened; thence along said line in a southwesterly direction, a distance of 65.42 feet to the place of beginning, as shown on said map and said ordinance, to which reference is hereby made for a more detailed description.

By order of the Common Council,

JAMES T. MacMURRAY, City Clerk.

Dated November 2, 1914.

11 10-17-24-27

VAIL

JEWELER and OPTICIAN

236 Park Avenue

OPPOSITE NORTH AVENUE

805 North Avenue, Telephone 200-W.

A. Colucci

SEWER & GENERAL CONTRACTOR

Estimates Cheerfully Given.

All work warranted. Best references.

6 17 tf

HODGE'S PHARMACY

Y. M. C. A. BUILDING.

BELLE MEAD SWEETS.

Telephone 62.

OUR NEW-YORK LETTER

When Shopping Please Mention Marion Manhattan's Letter.

Something very new and smart in Women's Shoes—I have discovered in the "Myrod Boot," sold exclusively at **Lord & Taylor's** palatial shop on Fifth Ave. (at 37th St.). Let me describe it: In the first place, there is no buttoning or lacing. Although to see this shapely boot on the foot, it appears to be either tightly laced or trimly fastened with handsome smoked pearl buttons. There is a secret in the fine cloth uppers, which are in *the new shades of gray and brown, or black* (also black velvet), for they are made of a new and patented fabric, which pulls out much like elastic, but it is firm and quite as heavy as leather. This flexibility permits of the boot being slipped on the foot in a second. Superb! Nothing less—and you may choose the "Myrod Boot" in patent colt skin or black Russian calf. Tops are edged and trimmed with leather to match. The new conceive of high Cuban heel completes a shoe you will desire on first sight —$5.85, $10 and $12 a pair—those at the lower figure are specially priced by way of introduction.

Arthur Lindau, Importer, presents stunning Millinery, Ultra Modish Gowns and Fashionable Furs, at prices quite new to Fifth Avenue. Especially are the savings notable in the Dancing Frocks, Promenade Dresses and Gowns for all occasions. Furs remodeled. This attractive shop is No. 500 Fifth Ave. (at 42d St.)

Patrons of Mrs. Kate Collins will wish to know that her new and attractive home of Antiques and Art objects is now conveniently situated at No. 4, 37th St., West. Mrs. Collins has an international reputation for antique furniture, and many a piece of her selection now graces the home of our first families in America. You may choose easily, for everything has already undergone discriminating selection.

The Book & Art Exchange, at 30 E. 34th St., affords the opportunity of selecting the truly appreciable kind of Christmas gifts, which express personal sentiment and are acceptable for themselves regardless of cost.

The new holiday stocks make this a fascinating place to visit. Beautiful mottoes and good thoughts in hand-hammered brass frames, sentiments evincing the utmost care in selection. Christmas cards and gift books. Bayberry candles, dainty sachets, Biblical pictures (framed or unframed) and calendars, by the million. I have rarely seen so choice a selection of wholesome, refreshing gift things. Prices are surprisingly low, as you will discover.

Do you know that the most complete stock of Dutch Silver in America is to be found at **S. Wyler's, 6 E. 46th St.,** near Fifth Ave. You may browse among lovely gift things at attractive prices. Jewel Boxes, $2 to $100. Picture Frames $4 to $50. Demi-Tasse Holders and Saucers $250 doz. Flower Vases, Baskets and Centerpieces $10 to $350. Beautiful English Sterling and Sheffield Plate Candlesticks, the former at $50 to $100 pair, the latter from $7.50 to $25 pair, and unending variety in modern and antique jewelry, expertly selected.

The enlarged children's department of the New York Exchange for Woman's Work, 334 Madison Ave., corner 43d St., is now open on the ground floor—Christmas gifts are ready to choose from. You are urged to place orders early for home-made jams, jellies, marmalades, preserves, etc., etc. Luncheon served from 11.30 to 2. Tea from 3 to 6.

Photographs make beautiful Christmas gifts and now is the time to have sittings made. Mr. Edward J. Foley's portraits of children are nationally famous—his work and posing original and artistic. To out-of-town patrons he offers 12 Cabinet photos and a handsome enlargement—for twelve dollars. Studies made at your home or studio. Address, 383 Fifth Ave. at 36th St.

I have discovered a real **Artist** in rebuilding gowns. The most stunning creations in the modes of to-morrow can be made from your gowns of yesterday. Madame Homer, 11½ W. 37th St., can do just this for you, and you will be delighted. Her creations are inspirations which express individuality and those features of the reigning Paris vogue, which would adapt themselves most to the wearer and the fabric.

You may send your seemingly worthless gown to Homer and be assured of a creation, which, to have made, would cost at least three times the price of Homer's rebuilding charges.

Let me recommend an excellent place to have your fine hemstitching or pleating done or buttons made of the same material as your suit—Mehrlust & Grossman, 3460 Broadway. Write for booklet, which gives instructions how to prepare materials.

Marion Manhattan

W. & J. SLOANE

WILTON AND BRUSSELS CARPETS

Of the Most Desirable Kinds, in the Largest Variety

The purchaser who selects these deservedly popular standard Carpets in this establishment, enjoys numerous advantages.

The durable quality of the weaves insures the longest possible service; the extensive variety and decorative excellence of our designs, most of the patterns being exclusive to us, afford every opportunity to gratify personal taste; low prices.

In the matter of cutting and laying Carpets, we guarantee absolute satisfaction, as we employ only experienced work-people.

We are the exclusive representatives in New York and vicinity for the famous **Invincible** Electric Vacuum Cleaners, which are unquestionably the best on the market. Prices $32.50 to $200.00 for portable models. Booklet upon request.

FIFTH AVENUE & FORTY-SEVENTH ST., NEW YORK

C. G. Gunther's Sons

Established 1820

FURS

SUPERIOR IN QUALITY AND WORKMANSHIP

All the desirable furs fashioned into the newest models.

Prices ranging from the inexpensive to the most costly.

C.G. GUNTHER'S SONS 398 FIFTH AVENUE, NY.

WE DO FINE JOB PRINTING. TRY US

Temperance

NEWS AND VIEWS

Conducted by

THE W. C. T. U.

Try to Save New Jersey Boys.

At the request of the W. C. T. U., of Butler and Bloomingdale, the Anti-Saloon League investigated saloon conditions in those towns. The saloonkeepers in Butler were real good on Sunday. They had evidently become alarmed because of the exposure made of conditions at Lake Hopatcong in the same county, and were taking no chances. Two "hotels" in Bloomingdale, which is just across the line in Passaic county, were doing a big Sunday business, largely with Butler's thirsty population. The league's investigators trailed them down, and Sunday, October 4, Mr. Wilson personally visited two joints and brought away samples of their booze.

Conditions were widely exposed in the Passaic county press.

Mr. Wilson and one of our investigators in this case appeared before the Passaic county grand jury on Monday, October 26.

At Butler we noticed some conditions that are demoralizing to the boys of that community. On Sunday afternoon a ball game is conducted on the top of the hill between pick-up nines. Sunday, September 27, beer was drunk by those boys openly on the field, and in a shed adjoining the grandstand, and was apparently provided by a boy whose name was given as Gene Sampson. Gene first brought out two bottles and drank them himself, and later sent a lad for three more bottles, which were handed to other boys, and later, the crowd went to the shed for refreshments, and it was overheard in conversation that Gene had provided two cases of beer. On Sunday, October 4, Gene apparently had been short of funds, as he notified the boys who inquired, that he had no beer. Another boy urged him to get a pail and send to a place that was named, for cider, which it was stated, could be bought for twenty cents a gallon. Gene asked if it was any good and the reply was that it was a week old, to which he answered, "Oh, that's no good." The other boy then told of some resident of Butler who, on the previous season had a quantity of "rum" in a barrel, and then filled the barrel with cider. He said that he drank three glasses of the cider and it made him drunk.

Apparently this Sunday baseball needs investigation on the part of the local constabulary of Butler, and it might be well for the church and Y. M. C. A. forces to do something to prevent the demoralizing of these lads.

Social Evil Conditions In Newark.

The long expected report of the Public Morals League's survey of the social evil conditions of Newark, N. J., has been issued. It is a handsome volume of 176 pages, and has been ably edited; and the contents fully justify the expense of the survey, and its publication.

We have not had time to study the report, but shall have more to say about it in the future. We have read enough to know that the investigation reveals a horrible condition of commercialized vice rampant in the city, with full knowledge, and in some instances, protection of the police authorities; and with the brewer-owned saloon the chief agency for promoting vice; and drink the invariable companion of depravity, and the nemesis of decency.

This survery confirms the charges made two years ago in the crusade against vicious resorts conducted by the Anti-Saloon League, which resulted in closing many resorts, and sentencing their proprietors to the penitentiary, and is a fearful arraignment of the Nugent-Haussling administration, and their "system."

This report is a direct result of the activities, and courageous exposures by the Anti-Saloon League, which led to the formation of the Committee of One Hundred, and then the Public Morals League.

Business and Liquor.

Secretary Daniels has no occasion to feel lonesome in the stand he has taken for abstinence as an essential to efficiency.

The Homestead Steel Works has ordered that hereafter no employe will be allowed to drink while on duty, and the employe drinking off duty will find it difficult to keep his position. All dinners and banquets hereafter are to be dry.

The Carnegie Company has ordered that hereafter all promotions will be made only from the ranks of those who do not use intoxicating drinks.

The Pittsburgh Coal Company has ordered that no workmen about its mines shall belong to clubs which dispense liquor. Dismissal is the penalty for disobeying this order.

Director Harris, of the Census Bureau, has ordered abstinence for all employes in his bureau. Not even sickness will be accepted as an excuse. "If a man is sick enough to require a bracer," says the director, "he is sick enough to stay at home."

The West Pennsylvania Traction Company has ordered all liquor advertisements in its cars to be cancelled, because it is strictly enforcing the rule against drinking by employes, and deems it inconsistent with this rule to accept liquor advertisements.—S. S. Times.

This is the day of the sober man. Industry has come to realize that dependability is better than brilliancy and that brilliancy itself is more common with men of clear heads than with those whose brains are muddled with alcohol.—Editorial in Chicago Inter-Ocean.

Of Interest to Women and the Home

FASHION HINT

By JUDIC CHOLLET

Simple, straight skirts showing insets at the side seams are one of the novelties of the autumn, and here is one especially well adapted to the dance.

Nets finished with picot or perhaps a tracery of gold or silver thread make a very charming effect also.

For the sixteen-year-old size the skirt and girdle will require three yards of

TWO PIECE SKIRT WITH FLOUNCE.

material twenty-seven inches wide, the tunic two yards of flouncing twenty-nine inches wide and the insets three-quarter yard of lace fifteen inches wide.

This May Manton pattern is cut in sizes for misses of sixteen and eighteen years and small women. Send 10 cents to this office, giving number, 8413, and it will be promptly forwarded to you by mail. If in haste send an additional two cent stamp for letter postage. When ordering use coupon.

No..... Size.....

Name .....

Address .....

.....

Daily Christmas Hint

The Baby Must Have a Christmas Gift

There are always Christmas babies, and their needs are many and various. Illustrated here are two hints for the very wee babies' comfort, which will doubtless be more appreciated by the mother whose baby is remembered by

such a gift than by baby himself. These models were cut of tricot flannel, a material that will stand repeated launderings, and was quite elaborately embroidered.

But there are a great many materials which would be suitable for these babies' garments. Thin white bedford cord is used. A thick quality of peau de sole also makes pretty coats and coatees. Cashmere also is used.

"THE WOMAN'S EXCHANGE"
207 Park Ave. Tel. 850.
Children's Clothes a Speciality.

—It pays to use the advertising columns of The Press.

Some Cookery Suggestions

FOR LOVERS OF CHEESE.

CHEESE is considered by many to be indigestible; hence it is not frequently introduced into the menu. It may not be so easy of digestion as some foods, but its digestibility is increased by cooking.

Weight for weight, cheese contains twice as much nutriment as beef.

Excellent Luncheon Dishes.

Cheese Fritters.—Take one-fourth pound of cheese, two tablespoonfuls of breadcrumbs, one ounce of butter, one yolk of an egg, one teacupful of batter and seasonings. Grate the cheese and mix it well with the breadcrumbs, butter and yolk of egg. Add the salt and pepper and shape the mixture. Coat these in thick batter and fry in deep fat until golden browned.

Cheese Patties.—Take croustades of bread, two ounces of grated cheese, one tablespoonful of milk, one ounce of butter and salt and pepper. Prepare the croustades by cutting some thick slices of bread. Cut these into rounds and hollow out the center. Dip them in melted butter or good dripping and bake in the oven until a pale yellow color. Fill the centers with the mixture of cheese, butter and milk, well seasoned, and replace in the oven until the cheese is melted. Serve hot with sprigs of parsley.

Combined With Macaroni.

Macaroni Cheese.—Take one-fourth pound of macaroni or spaghetti, one-fourth pound of cheese, grated; one-half pint of milk, one ounce of flour, one ounce of butter, one egg, salt and pepper and toast. Boil the macaroni in salted water for fifteen minutes. Make some white sauce with the milk, flour, butter and seasonings. Add the macaroni to the sauce; also half the grated cheese and the egg. Place this in a buttered pie dish and add the rest of the cheese on top. Bake in a moderate oven until browned. Serve with toast.

Cheese Puff.—Take one-fourth pound of cheese, two tablespoonfuls of breadcrumbs, one-half pint of milk, two eggs, salt and pepper and one ounce of butter. Heat the milk in a saucepan. Add the butter and breadcrumbs. Add the cheese, stir until it is melted, cool slightly and add the yolks of the eggs and seasonings. Whip the whites stiffly and stir these into the mixture. Turn this into a greased pie dish and bake in a quick oven until the whole mixture puffs up and is a pretty golden brown. Serve immediately.

Anna Thompson.

Daddy's Bedtime Story—How the Spider Saved A Life.

So Rosa Dusted Away the Cobweb.

"A SPIDER spun a fairylike web right in the beautiful music room of Mr. Mayor of the City," said daddy.

"But Rosa, the parlor maid, didn't know how useful spiders are. In fact, she had been taught to hate spiders.

"So Rosa dusted each morning, and each morning the pretty web draped from the bust of Beethoven and fastened to the beautiful rosewood piano in the music room of Mr. Mayor of the City was dusted away.

"This same thing happened ten times, and ten times did the spider weave its fairy web.

"Upon the eleventh day Rosa was ill, and so the spider web on the eleventh morning was not dusted away.

"Now, this spider knew something that Mr. Mayor of the City did not know. It had heard some flies and mosquitoes buzzing away one day out in the fields, and they were telling what they were going to do.

"You see, Mr. Mayor of the City had a little boy named Harold, who was the apple of his eye, and these mischievous little flies and mosquitoes had declared that they would descend upon the house and do awful damage.

"The flies were going to bite Master Harold, and, as they were simply loaded with germs of infantile paralysis, they thought they could do some damage.

"The mosquitoes had been visiting the swamps, and their little stingers were all filled with malaria germs, so they were going to sting Master Harold.

"And all this because Mr. Mayor of the City had sent out notices and posters telling the citizens how dangerous flies and mosquitoes really are.

"Well, upon the eleventh day early in the morning this spider of the music room knew that the flies were coming that morning and the mosquitoes were going to wait until night. So she sent a wireless message to all the spiders for miles around to come and help protect little Harold.

"So in the early morning aeroplanes loaded with spiders of every fashion and hue descended in the front door yard. And then what a busy time there was! Over the grass on the lawn and across the doors and windows of Mr Mayor of the City's mansion was quickly spun spiders' webs, which as the sun crept up over the eastern hills glittered and shone like jewels.

"Then the flies began arriving in droves. But as fast as they came they were caught by the spider webs and held fast.

"When Rosa, the parlor maid, got up in the morning to dust she found the piazza and windows and doors all filled with the webs and dead flies, and little Harold's life was saved, and the mosquitoes didn't come."

The Wife's Money

BY MRS. EVA LEONARD

"Look here, Nora, here's an article in the paper that says there is no excuse for the heavy housekeeping bills most people pay. I wish you'd look over these menus and cut down our expenses. This war is making everything look uncertain in our line of business; we'll have to retrench somewhere," said Mr. Anderson, handing over the woman's page to his wife.

"I'm perfectly willing to read anything or try anything, but I have practiced buying cheaply and stopping leaks until I think I am more likely to be able to give pointers than get them. Some of these things are written by experienced women and more by theorists who know nothing about the subject," replied Mrs. Anderson, taking the paper. "There's too much talk about women's extravagance and wastefulness."

"That's it, women always know it all; they are not willing to take advice," retorted her husband, puffing at his cigar.

"Women in general are much more economical than men. Of course there are exceptions, but I am speaking of the two sexes in general. American wastefulness is not a feminine fault alone. If men would practice the economy they preach it would help to get through the hard times," said Mrs. Anderson with warmth.

"You don't know what you are talking about, Nora. You may be sure big business is looking after economical management these days," said Mr. Anderson in a superior tone.

"Yes, I imagine so. When I came from Chicago last month we rode past piles of burning railroad ties for miles. The heat was so intense we had to put down the car windows. They paid out as much to have that wood piled as it would have cost to load it into empties and take it to some city and sell or give it to some charitable organization, and it would have warmed hundreds of poor families this winter. Now we are being taxed and importuned to get money to keep these poor people comfortable. They cannot be allowed to freeze. Any thrifty woman would eliminate such waste," and she spread the paper out to read.

"You are quite an economist," said her husband. "You might present your theories at headquarters."

"Would they receive the attention you are giving the suggestions here?" and she tapped the paper. "The average housewife is a very careful buyer. She can extract more from $5 than the average man. In most cases she is business manager of the home, buyer, auditor, office boy, janitor, seamstress, nurse and housemaid. Most men have the household expenses figured down to the minimum and the commission for the one person on whom the success of the whole home enterprise depends is left out or is so small it will barely suffice for her needs."

Her husband took his feet from the mantle, tapped the ashes from his cigar and gazed at the energetic little speaker with amusement.

"You could add to our income by going on the lecture platform," he chaffed.

"You needn't laugh at my oratory," she said good-naturedly. "If you really want to economize, cut out the smoking. If I spent as much on candy and sodas as you do on cigars you would think it grounds for a divorce."

TRY A PRESS WANT AD.

Maternity Apparel

Dresses, Suits, Coats, Negligees, Blouses, Underwear.

Sold direct to wearer at Manufacturers' Prices.

Made to expand with the figure. They are excellent also for wear later as the styles differ in no way from the latest offerings of fashion.

Lane Bryant Maternity Corsets are absolutely the best as they give essential support at a critical time and expand as required. **$3.85** Never sold for less than $5.00

Send for "Expectations and Styles" edition O.

Lane Bryant
22 W. 38th St., New York

WANTED
A REFINED LADY

to represent a line of high-class specialties in Children's Wearing Apparel, ages 6 to 10 years; also Ladies' Brassieres and Corsets. To be sold direct to the people in and near your town with a guaranteed saving of 25% to 50%. Our proposition is both interesting and profitable to the right party.

THE L. & S. SALES CO., Suite 511, 200 Fifth Ave., New York.

TIME TABLE
Plainfield Transit Co.

Auto Bus Service Between Plainfield and South Plainfield, Plainfield and Stirling, Plainfield, Warrenville and Mount Bethel.

PLAINFIELD and SOUTH PLAINFIELD

WEEK DAYS.

Leave Plainfield—6:30, 9:00, 11:45 a. m. x1:00, *1:30, 4:00, 5:00, 6:15, *7:00, 10:2 *11:15.

*Saturday only. xExcept Saturday.

SUNDAYS.

Leave Plainfield—9:00 a. m. 12:00 noon 2:00, 4:00, 5:00, 9:00 p. m.

LEAVE SOUTH PLAINFIELD.

WEEK DAYS.

Leave South Plainfield—7:00, 9:30 a. m. 12:00 noon, 1:30, *2:00, *4:30, x4:45 5:30, *7:15, 7:30, 10:50, *11:45 p. m

*Saturday only. xExcept Saturday.

SUNDAYS.

Leave South Plainfield—9:30 a. m. 12:15, 2:30, 4:30, 5:30, 9:30 p. m.

LEAVE PLAINFIELD.

Leave Plainfield—6:25, 8:15, a. m. *1:00, 3:00, 4:30, 6:25, *10:00, *11:00 p. m. Sundays and Holidays, 9:00, 10:30 a. m., 3:00 4:30, 6:30 p. m.

Leave Watchung—6:35, 8:25 a. m. *1:10 3:10, 4:40, 6:35, *10:10, *11:10 p. m. Sundays and Holidays, 9:10, 10:40 a. m., 3:10 4:40, 6:40 p. m.

Leave Stirling—8:50 a. m. *1:35, 5:05 *10:30 p. m. Sundays and Holidays, 11:0 a. m. 5:00 p. m.

Leave Warrenville—6:50 a. m. 3:30, 6:50 *11:30 p. m. Sundays and Holidays, 9:30 a. m. 3:30, 6:50 p. m.

Leave Mt. Bethel—7:00 a. m. 7:00 p. m. Sundays and Holidays, 9:45 a. m. 7:10 p. m.

PLAINFIELD, WATCHUNG, WARRENVILLE and MT. BETHEL.

WEEK DAYS AND SUNDAYS.

Leave Plainfield—6:25 a. m.; 2:00, 6:25 *11:00 p. m.

Leave Watchung—6:35 a. m., 3:10, 6:40 *11:15 p. m.

Leave Warrenville—6:55 a. m., 3.30 3:50, *11:30 p. m.

Arrive Mt. Bethel—7:10 a. m., 7:15 p. m.

Leave Mt. Bethel—7:10 a. m., 7:15 p. m.

Leave Warrenville—7:20 a. m., 3.35 7:30, *11:30 p. m.

Leave Watchung—7:30 a. m., 3.45, 7:40 *11:45 p. m.

Arrive Plainfield—7:50 a. m., 4:0., 7.55 *12:00 p. m.

*Saturday only.

Sundays and holidays the bus will leave for Watchung, Warrenville and Mt. Bethel at 9:00 a. m., instead of 6:30. Other trips will be the same as week days.

PLAINFIELD and STIRLING.

Leave Plainfield—8:15 a. m., 4:30 p. m

Leave Watchung—8:25 a. m., 4:45 p m.

Leave Stirling—9:30 a. m., 5:15 p. m :15 a. m., bus connects with 9:27 a. m. train at Stirling for Newark. 4:30 p. m bus connects with 5:15 p. m. train at Stirling, from Newark.

SATURDAY EXTRAS ONLY.

Leave Plainfield—1:00 p. m.

Leave Stirling—1:30 p. m.

SUNDAY ONLY.

Leave Plainfield—10:30 a. m., 4.30 p. m.

J. W. CAMPBELL, Mgr., 317 Park Ave. 'Phone 130, Plainfield.

ARRIVAL AND DEPARTURE OF MAILS AT PLAINFIELD POSTOFFICE.

May 10th, 1914.

NEW YORK MAILS. Arrive—5:30, 6:3 8.40, 11:45 a. m., 1:30, 2:30, 5:00, 5:30 8:30 p. m., 12 midnight. Close—6:30, 7:45, 10:00, 10:45 a. m., 12 noon, 2:00, 3:50, 5.45, 7:45, 9:00 p. m.

SOMERVILLE AND EASTON. Arrive—8:40, 10:45 a. m., 12:45 and 7:08 p. m. Close—6:30, 7:45 a. m., 1:30, 4:30 p. m.

PHILADELPHIA—Direct. Arrive—5:30 8:00, 9:40, 11:45 a. m., 12:30, 2:30, 7:00 p. m. Close—6:30, 11:30 a. m., 1:30, 3:50 6:50, 9:00 p. m.

THROUGH FAST MAIL FOR EAST. Close—12 noon, 2:00, 3:50, 5:45 p. m.

DIRECT THROUGH FAST MAIL FOR WEST. Close—6:30, 11:30 a. m., 1:30, 5:00 and 9:00 p. m.

DIRECT SOUTHERN MAILS. Close—6:30, 11:30 a. m., 1:30, 7:00 and 9:00 p. m.

PENNSYLVANIA. West of Easton. Close—6:30 a. m., 1.30, 5:00, 7:00 p. m.

ELIZABETH—Direct. Arrive—5:30, 8:40 a. m., 1:30, 2:00, 5.30 p. m. Close 7:45, 10:00 a. m., 12 noon, 5:45, 9:00 p. m.

NEWARK—Direct. Arrive—5:30, 8:45 a. m., 1:30, 2:30, 5:30 p. m. Close—6:30 7:45, 10:45 a. m., 12 noon, 2:00, 3:50, 5:45, 9:00 p. m.

WATCHUNG. Arrive—1.00, 6.45 p. m. Close—9:00 a. m., 5:30 p. m.

WARRENVILLE. Arrive—1:00 p. m. Close—9:00 a. m.

SUNDAY MAILS Office open from 7:2 to 10:30 a. m.

A. E. HOAGLAND, P. M.

NEW JERSEY CENTRAL

TRAINS LEAVE PLAINFIELD.

For New York—2:10, 3:41, 5.05, 5:40, (6:52 except holidays), 6:27, 6:56, 7:22, (7:26 except holidays), 7:41, 7:44, (7:55 except holidays), 7.58, 8.12, 8:20 (except holidays), 8:36, 8.42, 8.59, 9:29, 9:53, 10:26, 11:27, 11:52 a. m.; 12:34, 12.58, 1:44, 2:25, 2:39, 2:55, 3:12, 4.01, 4.13, 4:36, 5.39, 6:25, 6:47, 7:41, 8:27, 9:27, 9:30, 10:15, 10.36, 11.43 p. m. Sunday—2:10, 3:41, 5:40, 7:22, 7:58, 8:52, 9:34, 9:49, 10:37, 11:52 a. m., 12:29, 12:58, 1:28, 2:09, 2:15, 2:55, 3:17, 4:29, 5:34, 7:14, 8:13, 8:27, 8:35, 8:39, 9:27, 10:21, 10:36 p. m.

For Newark—5:08, 6:27, (7:05 through train to Newark), 7.41, 8:36, 9:29, 10:36, 11:27 a. m., 12:34, 12:58, 1:44, 2:22, 2:55, 4:13, 4:36, 5:39, 6:25, 6:47, 7:41, 8:27, 9.30, 10:36 p. m. Sunday—7:22, 8:52, 9.34, 10:37 a. m., 12:29, 12:58, 1:28, 2:09, 2:55, 3:17, 4:29, 5:34, 7:14, 8:13, 8:35, 8:39, 9:27, 10:36 p. m.

For Easton, Bethlehem, Allentown and Mauch Chunk—5:18, *8:20, 9:44, 11:27 a. m.; 2:00 5:24, 5:44, (6:59 to Easton) p. m. Sunday—5:19, *9:44, 10:57 a. m.; 1:58, 5:44, 7:06 p. m.

For Wilkesbarre and Scranton—5:18, 9:44 a. m.; 5:44 p. m. Sunday—5:19, 10:57 a. m., 5:44 p. m.

For Red Bank, Long Branch and Asbury Park, etc.—3:41, 8:12, (9:29 Red Bank), 11:27 a. m., (12:34 Saturday only), (12:58 Red Bank only), (2:12 Red Bank only), 4:36, 6:25, 8:27, 11:43 p. m. Sundays—3:41, (7:58 Red Bank only), 8:52 a. m.; (9:40 Red Bank only), (2.15 Red Bank only), 3:17, (8:13 Red Bank only), 8:35 p. m.

For Atlantic City—3:41, 9:29 a. m. (12:34 Saturdays only), 5:12, Sunday—9:40 a. m. 2:15 p. m.

For Philadelphia—6:38, 7:39, 8:45, 10:43, 11:53 a. m., 12:42, 1:54, 2:45, 3:13, 6:44, 8:47, 9:46, 10:48 p. m., 1:29 a. m. Sunday—5:19, 8:45, 9:39, 9:57, 10.39, 10:43, 11:41 a. m., 12:42, 1:44, 2:45, 3:42, 4:39, 4:56, 5:39, 6:39, 6:44, 8:47, 9:46, 10:55, 11:54 p. m., 1:20 a. m.

For Baltimore and Washington. Daily—8:45, 10:47 a. m., 12:42, 2:45, 6:44 p. m.

*Except Mauch Chunk. 6-4-14

PHONE YOUR ADS

ONE CENT A WORD

3COOP, THE CUB REPORTER — ALL KINDS OF LUCK COMING SCOOP'S WAY — BY "HOP"

SPECIAL SERVICES TO BE CONTINUED AT GRACE CHURCH

Interest is still being manifested in the special evangelistic services at Grace M. E. church, the borough, where large congregations continue to meet. The services will be continued for the remainder of the week with the exception of Saturday evening. Among the speakers for the rest of the week include Rev. C. C. Woodruff, of Elizabeth; Miss Emily March and Rev. C. C. Cain, pastor of the church. This will probably be the last week of the services.

—Your "for sale" ad will be found and considered—probably investigated—by some of your "logical buyers."

COAL DEALERS.

VAN CLEEF & HOPEWELL
(Successors to TenEyck & Kelley.)
Dealers in Old Company's Lehigh
-COAL-
Full Weight Prompt Service
Phone Con. 747 South Ave.
10 1 eod tf

TenEyck & Harris
Dealers in
LEHIGH VALLEY COAL
Tel. 2081-J-2 South Plainfield, or 1155.
Kindling and Grate Wood.
Prompt deliveries. Orders received at
80 SOMERSET STREET.
JOHN MOBUS.
P. O. Box 320. Telephone 10-F-13

N. MEYERS & SONS
COAL
COKE AND WOOD
Office tel. 1152-W. 121 Watchung Av
Yard tel. 1911-W.
Fourth and Washington Streets.

TRUSSES
NEW FITTING ROOM
Elastic Hosiery, Supporters, Braces, KNEE CAPS, ANKLETS, Etc.
William M. Walsh
North and Watchung Avenues.
Plainfield, N. J. 'Phone 1881
OPP. DEPOT.

IN CHANCERY OF NEW JERSEY.

TO JOHN HAMILTON:—

By virtue of an order of the Court of Chancery of New Jersey, made on the day and date hereof, in a certain cause wherein Pauline M. Hamilton is petitioner, and you, John Hamilton, are defendant, you are required to appear and plead, answer or demur to petitioner's petition on or before the seventh day of January next, or in default thereof, such decree will be taken against you as the Chancellor shall think equitable and just. The object of said suit is to obtain a decree of divorce dissolving the marriage between you and the said petitioner.

Dated November 6, 1914.

ROBERT NEWTON CRANE,
Solicitor of Petitioner,
263 Park Avenue,
Plainfield, N. J.

Fees—$9.10. 11 10 5 t

FLOORS
SANDPAPERED AND PARQUETED
Old Floors Refinished.
S. E. WARD & CO.
108 Depot Park, Manning Building
Plainfield, N. J. Phone 322-R.

RITZ Inc.
WADCOCK BUILDING
CANDIES, ICE CREAM
DAINTY LUNCH

CLOTHING ON CREDIT AT CASH PRICES
$1 WEEKLY TO ALL
THE TREES
are shedding their leaves now. Follow Nature's example and shed those unseasonable summer clothes.

Yes, you CAN afford it—right now. We'll give you what you need and you can pay us as you can spare the money.

Our way of selling hats, clothes and shoes on credit is a way you'll like when once you've tried it.

CLOTHING, SHOES, HATS
J. A. LAURIE & CO
304 West Front Street,
PLAINFIELD, N. J.

A COFFEE You'll Relish
That is our Mocha and Java—a blend that is justly celebrated for its delicious flavor and fine quality—yet our price is not high. Prompt Deliveries.
W. W. Dunn
Park Ave. Near Fifth Street.

Probably
You are not aware that we are selling bulbs of all varieties for pots or planting out cheaper than they can be obtained elsewhere.

We are cutting daily from our fifteen greenhouses quantites of Roses, Carnations, Chrysanthemums, etc.

Floral designs, wedding boquets and decorations at lowest prices; satisfaction guaranteed.

Cut Flowers delivered to any city in the United States.

Let us call on you and submit plans and prices for your landscape work; we have a large stock of evergreens, ornamental trees and shrubs.

Charles L. Stanley
Store 159 E. Front St. Phone 928
Greenhouses South Ave. Phone 331-J

CLASSIFIED RATES.

One cent a word for first insertion, one-half a cent a word for each subsequent insertion of the same advertisement for less than one month. Fifty cents a line for one month. **Double Charge for Capitals. No advertisement received for less than 10 cents. No display or black face type used in this column.**

The Plainfield Daily Press cannot give information regarding advertisements for which answers are to be sent care of the Press. Persons replying to office addresses must mail or leave written answers as stated in advertisement.

T. A. MOORE
UNDERTAKER
612 E Sixth St.
Tel. 741-R

Estab. 1868 Tel. 2354
J. J. & C. A. HIGGINS
UNDERTAKERS.
Private Funeral Chapel
109-111 West Fourth Street
Auto Cortege for Long Distance.

Established 1872.
P. CASEY & SON,
Undertakers and Embalmers.
Office. 110 Park Ave. | Telephone 2331 | Residence 417 W. 3rd St.
N. Y. Office. 10 E 22nd St. Tel. 2094 Gramercy

A. M. RUNYON & SON,
UNDERTAKERS
402 Park Avenue. Telephone No. 40.
Office open day and night.
Office of Hillside Cemetery.
New York office—[illegible] St.
Tel. call 2345-Spring.
New York Embalmers License—1526.
New York Registered Licensed Undertaker No. 515.

H. DeMOTT
UNDERTAKER.
56 Somerset St. 'Phone 1428-W

L. L. MANNING & SON,
STEAM GRANITE WORKS
Corner Central Ave. and West Front St.
Opposite First Baptist Church.

DIED.

KINNEY—On Monday, November 9, 1914, Susanna A., wife of the late John C. Kinney.

Services at her late residence, 33 Vine street, North Plainfield, on Thursday, November 12, at 7 p. m. Interment in Readington, N. J.

11 10 2

CORIELL—On Saturday, November 7, 1914, Cornelius B. Coriell, in his 71st year.

Services at his late residence, 47 Grandview avenue, North Plainfield, on Thursday, November 12, at 2:30 p. m. Interment in Hillside cemetery.

ROOMS AND BOARD.

ROOM with board. 149 Crescent avenue. 'phone 447-J. 11 4 1mo

FOR RENT—Furnished room to rent, to either lady or gentleman; can use piano. E. T., care Press. 11 9 2

SUNNY front room, second floor, also first floor room for doctor or studio. 413 Central avenue. 11 10 3

TO LET—Furnished room, pleasant home for nurse. 956 Union street. 11 10 tf

FURNISHED rooms, all improvements, in pleasant home. 407 Central avenue ('phone 2478-J). 11 10 1mo

REAL ESTATE FOR SALE.

FOR SALE—Two small houses, Nos. 660 and 662 South Second St. Apply J. T. Vail, 177 North avenue. 6 3 tf

6-ROOM house for sale. Inquire owner, 438 West Fourth street. 11 9 3

WANTED TO BUY.

PRIVATE collector wishes to buy old China and silver. Address Collector, Plainfield Press. 11 7 4

FOUR-POST bedstead, chest of drawers with cupboard top. Particulars and price, R. N. F., Plainfield Press. 11 10 3

SITUATIONS WANTED—MALE AND FEMALE.

MAN and wife wish positions, wife as cook, man as butler, in private family; good reference. 610 West Fourth street. 11 10 2

SITUATIONS WANTED—MALE.

EXPERIENCED man wishes position as all around man about house. 524 East Third street. 11 9 6

LOANS WANTED.

WANTED—Loan of $5,000 on A-1 real estate security. Address Owner, care Plainfield Press. 11 10 5

FOR SALE.

FOR SALE—Pool table in good condition, cheap. 205 Grant avenue. 11 4 12

HORSE blankets, good stable blankets from $1.50 up, breast aprons 50c, coach candles, sponges and chamios, at the right price. J. S. McCann, 162 East Second street; telephone 2307-W. 11 7 3

FOR SALE—Harley-Davidson motorcycle, cheap. Address "Motorcycle," care Press. 11 7 3

LARGE bay horse for sale at 68 Fairview avenue. 11 10 3

HICKORY and oak wood, by cord or cut. 619 East Third street. 11 9 3

FOR SALE—Delta electric hand lamps; burn from thirty to forty hours on one ordinary dry battery. Now on sale at Martin's Garage; $2. complete with battery. 11 9 6

SITUATIONS WANTED—FEMALE.

NURSE wishes position on invalid or nervous cases. Miss A. Gray, 6 Howard street. 10 9 tf

GERMAN woman wants day work, housework or cooking; sleep home nights. Mrs. E. A., care Daily Press. 11 10 3

WANTED—A situation for a good general houseworker, best reference. Address "Houseworker," care Press. 11 10 3

COLORED woman wishes a position as cook and laundress, or general housework; with good reference. 456 West Second street. 11 9 2

COLORED girl wishes position at general housework or waitress-chambermaid. 452 West Second street. 11 9 2

MONEY TO LOAN.

MONEY TO LOAN on bond and mortgage. J. T. Vail. 8 20 tf

$6,000 TO LOAN at 5 per cent. W. H. Abbott, 134 North Ave. 5 7 tf

MONEY TO LOAN on mortgage. H. R. Linbarger, 146 Park avenue; 'phone 1516. 9 17 tf

MONEY TO LOAN on mortgage Manning & Curtis, 106 Depot Park 10 14 tf

MONEY TO LOAN on bond and mortgage. Mulford, opposite depot 12 28 tf

EMPLOYMYENT AGENCIES.

MURRAY'S Employment Registry office, 326 West Front street, near Grove street, for reliable help only, we always have good situations for such and only charge a very moderate fee. 'Phone 666. 3 6 tf

FOR reliable help call Mrs. Reed's Employment Office, 821 Richmond street; 'phone 459-W. 11 2 1mo

MRS. KELLER'S Employment Agency, 22 Somerset place; all nationalities; 'Phone 1724. 2 2 tf

LOST AND FOUND.

$5 REWARD for information leading to the recovery of my large black and tan hound dog. 'Phone 1358. 11 6 6

LOST—Dog, brown, black and white; name "Ring." Reward, Wirth's bakery. 11 7 3

LOST—Child's old-fashioned gold bracelet, Saturday; heirloom; reward. Return, 668 Essex street. 11 9 2

HELP WANTED—FEMALE.

WAITRESS wanted (white), must be well trained and have good references. Apply 1000 Central avenue. 11 2 tf

EXPERIENCED girl for general housework. Apply Dr. Lufburrow, 441 West Front street.

WANTED — Chambermiad. 119 North avenue. 11 9 3

WANTED—Colored chambermaid-waitress, first-class references 209 East Seventh street. 11 9 3

FOR RENT.

HOUSES, $12 to $50; flats, $10 to $30; stores, $7 upwards. D. McInnes, 824 West Third street. Tel 1198-W. 6 30 tf

TO LET—One six and one seven-room house, all improvements; good location; rent $20. Inquire 175 North avenue. 11 6 tf

TO LET—Four rooms, all improvements, new building, 226 Rushmore avenue, between Third street and Willever street, $10; 5 rooms, 558 West Fifth street, $16. Inquire N. Bloom, 421 Plainfield avenue. 11 7 1mo

APARTMENTS with private bath, also single rooms. Apply L. Hellstrom, 312 East Seventh street. 11 10 tf

HOUSE TO LET—329 Prescott place. Inquire N. Meyers, 121 Watchung avenue. 10 31 tf

FOR RENT—1117 West Front street, 7-room house, reception hall and bath; all improvements. 10 27 1z

FLAT TO LET—6 rooms and all improvements. Inquire at The Leader store, 223 West Front street. 10 26 tf

FIVE rooms to let. Apply 115 Elmwood place. 11 9 tf

TO LET—7-room apartment, improvements; best location, rent reasonable. 937 West Front street. 11 9 1mo

4 AND 5 room apartment to let on Webster place, near Seventh street with improvements. Call 770 Woodland avenue. Tel. 1687-W. 10 28 tf

BARN TO RENT—Suitable for automobiles or other vehicles; 110 East Fifth street. Inquire of Wm. A. Coddington, 212 Park avenue.

TO LET—Apartment, five large rooms with improvements, $14. T. Callahan and Son, Third and Richmond streets. 10 24 tf eod

HOUSES TO LET—208 Spooner avenue, 329 Prescott place. Inquire N. Meyers, 121 Watchung avenue. 10 31 tf

ATTRACTIVE apartment, six rooms and bath, recently decorated; corner Watchung avenue and Fifth street. Apply at Neuman Brothers. 10 23 tf

TO LET—2 houses, 4 rooms each, $10. Cormick McDonough, 36 Fairview avenue. 10 24 tf

FOR RENT— rooms, very cheap. J. Manley, 321 Park avenue. 8 20 tf

TEN-ROOM house, 418 East Second street; all improvements. William Newcorn. 9 11 tf

2 FIVE-ROOM apartments, first and second floors, all improvements; rent $16 and $17; 188 Somerset street. Apply 406 Somerset street. 10 22 1mo

TO LET—6-room house and bath, with all improvements; just recently renovated, in good location and neighborhood. Apply 23 Vine street. 10 17 tf

MOVING PICTURE OR STEREOPTICON SHEET FOR RENT; big enough for the largest hall. Appl. Daily Press office.

TO LET—5 room apartment, central location; all improvements. Inquire 306 East Front street. 4 25 tf

TO LET—Office in the Kresge building, 130-138 West Front street every improvement, rent reasonable Chas. H. Lyman & Son, 220 Park avenue. 5 9 tf

TO LET—Heated flat, 4 or 5 rooms. 724 West Third street.

MISCELLANEOUS.

INSURANCE, ALL BRANCHES AGENT FOR NATIONAL SURETY C. J. T. VAIL. 9 7 tf

TAXIDERMIST—T. W. Sisty, Wayside Park, opposite Dunellen car barns; 20 years' experience mounting birds and animals. 'Phone 1299-J, Dunellen, N. J. 10 14 2mo

NEUMAN BROS.
Are Offering the Following Specials;
Granulated Sugar, lb.....5½c
Quaker Oatmeal, 3 packages
Mother's Oats, 3 packages
Hecker's Oats, 3 packages 25c
Kirkman's Borax Soap, 6 cakes.....25c
$4.00 Per Box.

NEUMAN BROS.
GROCERS
Watchung Ave. and Fifth St. Telephone 760
Efficient and Rapid Delivery Service to All Parts of the City

Mono Storage
WAREHOUSE
North Avenue
OPP. FREIGHT HOUSE
125 East Front Street

HAND'S EXPRESS CO.
OLD RELIABLE
STORAGE
All Rooms Separate, Light and Dry
Furniture Packed and Shipped
Office 69 Somerset St 'Phone 541

MURRAY'S STORAGE WAREROOMS
THE OLDEST IN THE CITY.
AT 326 TO 332 WEST FRONT ST.
Near Grove St.; all the rooms are separate, airy and dry; large and small, at very moderate prices. Many years' experience in buying, selling, handling, packing and appraising goods.
Auction Rooms at 326 West Front Street.
R. Murray, Auctioneer, 326 West Front St. Phone 666

AUCTIONEERS.

The Leading
Auctioneers
W. A. SCHORB & CO.
Also Dealers in Second Hand Furniture—Bought and Sold.
120 Madison Av., Jackson Blg
Telephone 1707-W.

ADVERTISEMENTS
—FOR—
NEW YORK HERALD
WORLD, TIMES, SUN, JOURNAL, TELEGRAM, AMERICAN, BROOKLYN EAGLE, GLOBE
—AND—
NEWARK EVENING NEWS
RECEIVED AT
PLAINFIELD DAILY PRESS
AT REGULAR OFFICE RATES.

ORGANIZED 1864
THE
FIRST NATIONAL BANK
OF PLAINFIELD
A COMMERCIAL BANK WITH SAVINGS and SAFE DEPOSIT DEPARTMENTS
FOUR PER CENT. INTEREST PAID ON SAVINGS ACCOUNTS

THE man who does his duty saves something each week for the protection of his family.

For the best thing a man can do in this world is to do his entire duty to those who are dependent upon him.

And the easiest, safest and most profitable way to do this is to buy life insurance.

When you do that you save money and you get protection.

Founded by JOHN F. DRYDEN — THE PRUDENTIAL HAS THE STRENGTH OF GIBRALTAR — Pioneer of Industrial Insurance in America

The Prudential

FORREST F. DRYDEN, President

FREE COLLECTION OF CHECKS,
A NEW YORK CHECKING PRIVILEGE
3% INTEREST ON $500 BALANCES

These are some of the advantageous features of our checking account proposition. Our Officers will be glad to explain to you just how our service can be made to meet your requirements.

THE PLAINFIELD TRUST COMPANY

Resources $5,000,000.00

Open Season for Game Nov. 10 to Dec. 1, 1914.

Guns and Sportsman's Supplies

AT

A. M. Griffen Co.'s

Following brands of loaded shells carried in stock: U. S. "Climax" Black Shells; U. M. C. Club, Winchester "Brush" or Scatter Load; loaded in bulk or dense powders.

GUNS

Manhattan Single	$4.50
Knickerbocker Hammerless, double barrel	$15.50
Ithaca Field, 12 or 16 guage	$19.00
Parker Bros., 12 guage	$28.00

It will pay you to look over the new stock.

A. M. GRIFFEN CO.

119-121-123 E. Front St., Plainfield N. J.

Two 'Phones 6—214

Torrington Vacuum Cleaner

This easy running **Roller-Bearing** hand power vacuum cleaner is free from wooden cranks and bearings that warp with every change of temperature.

Has steel axle with fibre connections and three large powerful bellows with a driving mechanism that is all steel, operating on roller bearings. We guarantee this machine to do the work equal to any high priced electric cleaner; demonstration given at your convenience. Prices

$5.00 to $7.00

L. B. Van Camp

Front and Somerset Streets

CASH or CREDIT

CLOTHING — CLOAKS — BERNSTEIN — OUTFITTING — COMPANY — HATS — SHOES

204 W. Front Street Plainfield N.J.

1 Flight Up Over the Lyric. Open Evening Till 9 o'clock.
Formerly Nat. Bernstein, of 222 West Front Street.

YOU MAY BE FACING A CRISIS.

Perhaps today, tomorrow, or the next day, your property will all be destroyed by fire, or one of your employees badly injured. It may happen that in driving your car you run some one down. Wouldn't you rather be carrying a good reliable insurance policy with this agency than bear anyone of these nerve racking burdens without it?

Come in and get our rates.

Automobile Fire at 1%.

REAL ESTATE LOANS RENTS — **GEO. M. CLARKE CO.** — Babcock Bldg. Telephone 205 Plainfield

INSURANCE OF ALL KINDS.

AMUSEMENTS.

PLAINFIELD THEATRE

COUNIHAN & SHANNON
Managers

TONIGHT—

The World's Greatest Motion Picture

CABIRIA

Evenings at 8:15, Matinee 2:30

Prices—Matinee, 15c and 25c. Night, 10c, 25c, 50c.

All Seats Reserved

WEDNESDAY, NOV. 11—
Matinee and Night

THE HOUSE OF TEMPERLY

In Five Reels

Prices—Matinee, all seats 10c Night, 5c, 10c, 15c.

THURSDAY, NOV. 12—
Matinee and Night

Evelyn Nesbit Thaw in

THE THREADS OF DESTINY

Five Reels

Prices—Matinee, all seats 10c Night, 5c, 10c, 15c.

PROCTOR'S THEATRE

Monday, Tuesday, Wednesday

DR. HERMANN
The Electrical Wizard

GEORGE ROESNER
Characteristic American Types

LUCE AND LUCE
Musical Novelty

MERCEDES BOCK AND CO.
Comedy Sketch

IRENE & WALTER HENNEY
Singing, Dancing and Piano

TUESDAY
The Perils of Pauline

WEDNESDAY
The Million Dollar Mystery

PRICES
Matinee—10c, 15c.
Night—10c, 15c, 25c.

CHILDREN'S EYES

don't neglect them. Now is the time before the hard winter's work at the books. Headache and Neuralgia quickly relieved. No charge for consultation.

STILES & CO

Philadelphia Eye Specialists
AT 107 EAST FRONT ST.
EVERY THURSDAY.
Free Consultation.
Hours 10 to 4:30.

PAINTERS AND DECORATORS

JAMES C. HANSEN

DECORATOR
DEALER IN
PAINTS, OILS, GLASS, VARNISHES, Etc.

141 East Front St., Plainfield, N. J.

Distributor of John W. Masury & Son's Pure Colors Ready Mixed Paints, Etc.

L. HASLWANTER

Mountain Avenue, cor. Raymond,

The Caterer

For Weddings, Banquets, etc.

Silver, Linen, China for rent.

9 30 3mo

L. Moraller & Son

WATCHMAKERS and JEWELERS

WATCHES, CLOCKS and JEWELRY

Fine Watch and Clock Repairing Specialty.

19 Park Ave. Plainfield, N. J

B. KIVATINOS

(Successor to Kivatinos & Jelling).
Fancy Fruits, Choice Confectionery, Nuts, Cigars, etc. We make a Specialty of Olive Oil.

211 W. FRONT ST Tel. 386-W

Well Shod Boys

¶ See what we are offering and the easy prices we quote.

¶ Boys' Shoes have always been a specialty with us.

¶ Look us over before shoeing again.

Sizes 8½ to 13½
$1.25, $1.50 and $2.00

Sizes 1 to 5½
$1.50 and $2.00

A. K. WILLETT

107 Park Ave.

Oldest Shoe House in Town

A STRONG GROWING BANK

This bank is a strong growing financial institution. It transacts a general trust company and banking business and is prepared to render to patrons, every possible banking service.

That it is caring successfully for the interests of its customers is best evidenced by the continuous growth it is enjoying.

If we are not now serving you, we will be glad of an opportunity to show you how comprehensive our SERVICE really is.

THE STATE TRUST COMPANY — PLAINFIELD — SERVICE

The State Trust Company

At the sign of the clock — 201 Park Avenue

Fashion Cries

'Cloth-Tops'

Good Judgment says VAN-ARSDALE!

Cloth top boots are "au courant" with modish women this Fall.

Not the gaudy effects that go with the first thought of a fancy top shoe, but the finest of imported gray, fawn and black box clothes that IN THE VAN ARSDALE BOOTS add *the final touch* of smartness desired by fashioned folks of today.

PRICED $4.00 TO $6.00

Van Arsdale's

127 East Front Street.

UNIVERSAL

Lunch Box

with

Vacuum Bottle

A tasty lunch and a steaming hot cup of coffee is what the UNIVERSAL can give you every noon.

The UNIVERSAL Vacuum Bottle, a part of every UNIVERSAL Lunch Box is warranted to keep the contents hot for twenty-four or cold for seventy-two hours.

The drinking cup is fitted with folding handles, and locks firmly on the vacuum bottle.

The food drawer is large, thoroughly ventilated and keeps the food fresh and appetizing.

The UNIVERSAL Lunch Box is made of heavy tin, finished in dark brown with collapsible genuine leather handle.

PRICE $2.25 EACH

FOR SALE BY

GAYLE Hardware Co.

Front St. and Park Ave.
Telephone 398.

UPHOLSTERING

WINDOW SHADES

AWNINGS

Frank G. Wikoff

721 W. Fourth St. Tel. 2525-J.

Hoagland's Express

FURNITURE AND PIANO MOVING

Office, 116 West Second St.

Telephone 883-W.

Boy's Corduroy Suits

With two pair of Trousers 6.50
Real value $7.50.

Sizes 7 to 18; colors, gray and golden brown.

Extra Corduroy Knickerbockers.

$1.00 AND $1.25 PAIR.

Schwed Brothers

FRONT STREET, Opp. Park Ave.
Over 29 Years Right Here

ROTH & CO.

FRESH SHOULDER, lb	15½c
SMALL FRESH HAMS, lb	17½c
REG. FRESH HAMS, half or whole, lb	17½c
LEGS OF JERSEY PORK, lb	
Calfs Liver Sweet Breads Moland's Bacon	
Boneless Bacon, by piece 1½ to 2½ lbs, lb	17½c
Whole Pigs Feet, pickeled, lb	12½c
Link Sausage, own make, lb	22c
Meat, lb	20c
Beef Liver, special, lb	11c
SIRLOIN STEAK and Roast, lb	20c
PORTERHOUSE STEAK and Roast, lb	

VEAL

LEGS OF VEAL, 6 to 7 lbs, lb	22c
RUMP OF VEAL, all weights, lb	
VEAL TO ROAST, lb	
White Milk Veal	
Legs of Canada Lamb, lb	15½c
Hindquarters of Canada Lamb, lb	
Smelts, lb	23c
Sweet Butter, lb	38c
Smoked Bloaters, 3 for	10c
Each	5c
Strictly Fresh Eggs, doz.	45c
Finnan Haddie, lb	15c
Little Neck Clams, in shell, dozen	10c

AUCTION SALE

OF HOUSEHOLD EFFECTS OF

R. H. HOOD

ON WEDNESDAY, NOV. 11
AT 10 A. M.

at 323 and 325 WEST FRONT STREET

Consisting of mahogany living room furniture, bedroom furniture, mahogany dressers, chiffoniers, dressing tables, chairs, fancy mahogany tip-top tables, mahogany wardrobe, brass beds, box springs, hair mattresses, silver safe, andirons, kitchen outfit complete; gymnasium outfit consisting of punching bag, rowing machine, clubs, etc.

Many other articles too numerous to mention.

The above goods will be on inspection on Monday and Tuesday from 10 a. m. to 4 p. m.

On Wednesday at 3 p. m. I will sell at the above address a 45 horse power Mercedes Automobile and several extra automobile tires.

Terms cash. All goods sold without reserve.

WM. A. SCHORB, Auctioneer.

D. GAVIN, Clerk. 11 6 4

Among the New Things in Our Fall Stock are:

JAPANESE GARDENS AND ACCESSORIES
FULPER VASE-CRAFT
ROSEVILLE POTTERY and
HEINTZ ART BRONZE GOODS

JOSEPH W. GAVETT

318 WEST FRONT STREET

G. C. SMITH, Prop. Plainfield Tel. 2327-W. Dunellen Tel., 2649-J.

SMITH'S AUTO EXPRESS

Furniture and Pianos Boxed, Packed and Shipped

MOTOR VANS for Long Distance Moving

159 NORTH AVE., PLAINFIELD, N. J. — OFFICE — 289 FRONT ST. DUNELLEN, N. J.

LOCAL NEWS OF INTEREST will always be found in the classified columns on the page before the last.

PLAINFIELD DAILY PRESS

THE WEATHER. Fair tonight and Thursday moderate southwest to west winds. Max., 46; min., 33.

Established May 10, 1887. TEN PAGES. PLAINFIELD, NEW JERSEY, WEDNESDAY, NOVEMBER 11, 1914 TEN PAGES. Two Cents a Copy, $5 a Year.

NO WORD FROM U. S. CRUISERS

Government Striving to Learn Whereabouts of North Carolina and Tennessee.

HEARD FROM NOV. 2

Secretary Daniels Refuses to Credit Report That North Carolina Has Been Blown up in Beirut Harbor But Uneasiness Exists.

Washington, Nov. 11.—Although this government is using both the cable and the wireless in a vigorous effort to get in touch with the cruisers North Carolina and Tennessee, the two vessels appear to have vanished from the face of the ocean so far as any clew to their whereabouts is concerned. The last heard from either vessel was on November 2.

Secretary Daniels refused to credit the report that the North Carolina had met with a mishap in the harbor of Beirut. The fact remains, however, that the report yesterday of the blowing up of the vessel was preceded several days before by a report that American marines had been landed on Turkish territory to protect the lives and property of Americans in Beirut. Since then all communication with the two warships has been cut off.

Communication in and out of Constantinople is intermittent, probably because of the seizure of the cable and land lines by military authorities.

DISAPPEARED WITH HORSE AND WAGON

Hired Man Also Supplied With Funds Before He Left Employer's Home.

The reported disappearance of a hired man, a horse and rig and a sum of money may assist the police of Dunellen in establishing the identity of a horse thief who has been operating successfully in that village for several months past. At 8:30 o'clock last night, Arto de Brigard, who claims residence at the Mansion House, reported to the Dunellen authorities that his hired man had mysteriously disappeared. Early in the afternoon the man had been sent from the de Brigard farm near New Market, to a blacksmith's to have the animal shod. The employe was also supplied with a sum of money with which he was told to pay a bill owed by his employer.

When nightfall came and the farm equipment and the driver were still missing, Mr. de Brigard became alarmed and sent out the aforementioned signal of distress. Up to late this afternoon nothing had been heard from the missing party.

The man is unknown to the Dunellen man inasmuch as he has been in his employ but a short time. He was hired on the recommendation of a neighbor who had previously been his employer. During the hired man's regime on the neighbor's farm two animals disappeared but the theft was never traced to the man in question. Now that he has made off with de Brigard's horse, the neighbor holds some hope of locating his steed if the man is ever apprehended.

DISTRICT DEPUTY HERE.

The monthly meeting of Greenbrook Council, Royal Arcanum, was held in Coward Hall, Park avenue, last night, and District Grand Regent Frederick M. Ward made a speech. It was voted to go to Elizabeth next Monday night to meet the supreme regent there. One new member was initiated and after the business meeting a collation was served and a social time was held.

FENCE ON FIRE.

An alarm from box 41 brought the fire department to West Third street, between Madison and Central avenues, this afternoon, when a portion of the fence that surrounds the Plainfield Ice and Supply Company's yards caught fire. The blaze was extinguished with chemicals, little or no damage resulting.

TO ATTEND CONVENTION.

Mrs. E. B. Mehlenbeck, of Duer street, left yesterday to attend the W. C. T. U. convention at Atlanta, Ga. She expects to remain in the South most of the winter and will probably return next January.

—It pays to use the advertising columns of The Press.

HEAVY SENTENCES FOR DISORDERLIES

Five Taken in a Raid Will Have to Serve Long Terms in County Jail.

In disposing of charges against five disorderly characters, two women and three men, in the city court, this morning, Judge William G. DeMeza announced that he was prepared to establish a firm stand against trouble makers of this calibre in Plainfield and would make a determined effort to break up the practice of running houses of ill repute within the city's confines. The quintet of offenders arraigned today were taken in a raid made by Sergeant Higgins and Patrolman Martin Walsh, yesterday afternoon, in a house run by Mrs. Anna Beresford at Second and New streets. The mistress of the house was sent to jail for sixty days without the option of paying a fine, and the other defendants were given the following penalties: Mrs. Margaret Manson, $20 or sixty days; John Burns, $10 or forty days; Frank Carroll, $10 or forty days; August Wolf, $10 or forty days, and William Galloway, $10 or forty days.

The house in question has been the source of much annoyance to the police recently, numerous complaints having been filed by residents of that neighborhood against the character of the place. When the raid was made, Higins and Welsh found the two women lying on a couch paralyzed from intoxicants and the men were engaging in some loud argument in another part of the house. Burns appeared to be the aggressor and a few minutes prior to the arrival of the bluecoats he had created a rumpus by hurling a large piece of sidewalk flagging through the window, breaking sash and glass.

The condition of the women was such that City Physician Norman W. Currie had to be called last night. The Beresford woman has been arraigned on the same charge before in the city court and was banished from North Plainfield for keeping a similar place a number of years ago.

NEW JERSEY BRANCH APPEALS FOR AID

Women Are Urged to Join in Making Articles for Soldiers at the Front.

The New Jersey Branch of the Prince of Wales National Relief Fund for the soldiers at the front, is doing a splendid work in providing "creature comforts" for the men fighting so bravely in this great war. Through the Daily Press they wish to make an earnest appeal to all of the women of New Jersey to aid in this urgent need and to help in contributing the following knitted or crocheted articles, which are the ones most needed at the present time: Mufflers, head scarfs, wristlets, helmets, bands, sweaters and socks.

Suitable worsted and yarn can be bought at wholesale prices from the head of the purchasing committee, Mrs. Harold VanLinde, 403 East Seventh street, Plainfield, who on request will be happy to furnish full printed directions for making the above articles.

All finished work should be sent directly to the chairman of the New Jersey Branch, Mrs. Charles D. Freeman, Iselin, N. J., with the name and address of the donor, plainly marked when it will be promptly acknowledged by the secretary.

The New Jersey Branch desires to form sub-committees throughout this State who will band themselves together and work for this great cause which appeals to all humanity. For further information apply to the chairman or secretary, whose names and addresses are herwith given:

Chairman, Mrs. Charles D. Freeman, Iselin; vice-chairman, Mrs. N. Pendleton Rogers, Plainfield; secretary, Mrs. Rufus Delafield, Plainfield; theasurer, Mrs. Henry C. Irons, Plainfield.

BORO CLUB MET.

The North Plainfield Republican Club met last evening at headquarters, 79 Somerset street, and transacted considerable routine business, ordering several bills which had accumulated during the campaign to be paid.

CHANGE OF DATES.

The Buzzards' Club dance which had been announced for this evening, is to be held on the evening of Friday, December 11. The occasion promises to be one of the large events during the dance season.

It's Tough to be Out of Work

but the unemployed may soon be able to procure something to do if they will leave their names at the Mayor's office, in the City Building, North Avenue tf

MISSIONS THEME OF CONFERENCE

Thirtieth Annual Meeting of W. H. M. Society in Session Here.

OVER 300 DELEGATES

Interesting Addresses Together With Reports Are Heard—Banquet to Be Held Tonight—Session Continues Tomorrow.

The thirtieth annual meeting of the Newark Conference of the Women's Home Missionary Society of the Methodist church, convened in the First M. E. church, this morning, for a two days' session. The Elizabeth, Jersey City, Newark and Paterson districts are all largely represented by delegates from the auxiliary societies.

The morning session was devoted chiefly to routine matters. Rev. Dr. C. M. Anderson, pastor of the entertaining church, made the address of welcome. Mrs. George E. Backus, president, is directing the business of the conference. After the devotional exercises, in charge of Miss Carlton, there was a roll call, and the appointment of committees on enrollment, resolutions and other work.

The response to the address of welcome was given by Mrs. James H. Robertson, of Paterson. Fully 300 delegates and visitors attended the morning session. The meetings will continue this afternoon, tonight and tomorrow.

The reports of the standing committees and officers were presented as follows: Auditing committee, by Mrs. Charles E. Coffin; of the treasurer, by Mrs. Emeline C. MacNaughton, and that of the corresponding secrtary by Mrs. Hedley R. Woodward.

A communion service followed the business session, Rev. Dr. Frederick J. Huback, superintendent of the Elizabeth district, officiating.

The afternoon session was opened at 2 o'clock with devotional exercises conducted by Mrs. Charles M. Anderson. Reports were received from Mrs. George E. Backus and Miss Florence Hawkes, delegates to the annual meeting of the board of managers. The Deaconess Hour later in the afternoon was in charge of Miss Jessie M. Newland, of Newark, and Miss Anna C. Beale, of Jersey City.

Luncheon was served at noon today, and will be tomorrow, by the members of the local society. The music of the gathering is in charge of Mrs. Nelson A. Miller, of this city.

A number of addresses will be made at the session this evening at 8:15 following a banquet.

The officers of the Conference include the following: Acting President, Mrs. George E. Backus, of Jersey City; corresponding secretary, Mrs. Hedley R. Woodward, of South Orange; recording secretary, Mrs. William H. Doremus, of Boonton; treasurer, Mrs. Emeline C. MacNaughton, of Orange.

RETURN CHECKS AND BANK BOOK

But the Money Taken From Taylor's Hotel, Dunellen, is Still Missing.

William H. Taylor, the proprietor of Taylor's Hotel, received a letter post-marked Newark, yesterday, enclosed in which were his bank book and three checks amounting to $225 that were stolen from his room sometime during last Sunday afternoon or evening. The $225 in currency and $40 in coin were not returned.

A short note was also enclosed in which the thief endeavored to disguise his handwriting as in some places the writing was very poor while in others it was fairly good. The culprit said that the coin had been left along the Central Railroad tracks, where it could readily be found. In conclusion, to use his exact words, he said: "Don't worry Kul, we are leaving tonight for the Barbary coast. We advise you to get a chunk of iron in which to keep coin."

Immediately after the receipt of the latter a thorough search was made along both sides of the railroad tracks, but not even the box in which the coin had been kept was found. The letter has been placed in the hands of the local police.

C. E. SOCIAL.

The Christian Endeavor Society of Warren chapel will hold a social in the church parlors, tomorrow night, and all the members and their friends are invited to attend.

Do You Want a Job?

Efforts will be made to secure work for all who leave their names at the Mayor's office, in the City Building, North Avenue. tf

OTTO WAS HIGH MAN IN COUNTY

Sheriff-elect on Republican Ticket Polled 12,887 Votes.

Elizabeth, Nov. 11—The official vote for register, sheriff and State Senator, as canvassed by the County Board of Elections, was as follows:

Sheriff, Otto, Republican, 12,877; Devine, Democrat, 7,470; Richart, Progressive, 2,061; Theimer, Socialist, 1,401; King, Prohibition, 284.

Register—Smith, Republican, 11,413; Kelly, Democrat, 7,847; Fish, Progressive, 2,984; Hoffman, Socialist, 1,594.

State Senate—Pierce, Republican-Progressive, 11,796; Stewart, Democrat, 9,825; Keyes, Socialist, 1,719; Washabaugh, Prohibition, 277.

Mr. Stewart spent $500 during the campaign; Mr. Otto, $215, and Mr. Smith, $200.

WANT NETHERWOOD DEPOT OPEN NIGHTS

East End Civic Workers to Petition Central Railroad Authorities.

Members of the East End Civic Association's committee on streets, at the monthly meeting of the organization, held last night, was instructed to request the mayor to put the unemployed men on the city's employment registry at work leveling the old railroad embankment and opening Midway avenue. Also on opening East Second street to Terrill road as a public highway. A large number of members attended last night's meeting, which was an enthusiastic one and was held in the Netherwood Reformed church. A resolution was adopted requesting the City Council to establish proper lights on North avenue, at the Netherwood railroad depot.

The Public Service Committee was instructed to ask the Central Railroad authorities to put up a notice informing passengers how to set the signal for stopping trains and also to have the station open and lighted for late night trains.

After the business had been disposed of, the president, Rev. Edward S. Ralston, entertained the association with interesting stories and incidents of the old-time cow-boy life in the days of the open range in the West. These stories were drawn from personal experiences, and were heartily enjoyed by the audience, and at the close an enthusiastic vote of thanks was given to Mr. Ralston.

SOCIETY TO DANCE FOR MUHLENBERG

First of Series Will Be Held at High School Thanksgiving Eve.

A dance for the benefit of Muhlenberg Hospital is to be held in the High School Auditorium, Thanksgiving Eve, under the auspices of the Women's Auxiliary Board. Mrs. William B. Tyler is chairman of the committee in charge of the entertainment and is assisted by Mrs. Daniel Runkle, Mrs. Lewis E. Waring and Mrs. Rufus Story Rowland. The tickets, which are 75 cents, may be obtained at Randolph's drug store or from any of the above committees.

The floor committee includes the following: The Messrs. C. Ames Brooks, Henry W. Brown, J. M. Charles, Arthur M. Collens, Robert H. Cox, Thomas W. Day, Jr., C. L. Dana, Jr., Harvey Fisk, Henry T. Eaton, J. Hartley Mellick, Daniel Runkle, Murray Rushmore, R. S Rowland, William B. Tyler, Mellick Tweedy, John Valiant, Lewis E. Waring.

SAY ACTION WAS BONA-FIDE.

Representatives of Congregational Chavei Zedek, of 444 West Fourth street, including Louis Kadesh, the president, called at the Daily Press office today, and requested a statement to the effect that the recent communication sent to the Common Council, complaining about Clark's saloon, was bona-fide and that the resolutions, a copy of which was sent to the Council, were adopted by the congregation at a regular meeting.

CHAPEL'S ANNIVERSARY.

Evona chapel will celebrate its eighth anniversary Friday evening of this week, a special program having been arranged for the occasion. Rev. Dr. E. G. Read is to be the speaker of the evening.

MISS DODWELL A NOVEMBER BRIDE

Becomes the Wife of Clarence T. Voorhees at Home Ceremony.

A RECEPTION FOLLOWS

Rev. E. R. Brown Officiates in Presence of Many Guests—Miss Julia Dodwell, Sister of Bride, and A. H. Voorhees the Attendants.

Miss Pearl Dodwell, youngest daughter of Mr. and Mrs. Charles Dodwell, of 140 Jackson avenue, Dunellen, and Clarence T. Voorhees, eldest son of Mr. and Mrs. Theodore Voorhees, also of Dunellen, were married at 5 o'clock yesterday afternoon, at the home of the bride's parents. The ceremony was performed by Rev. Ernest R. Brown, pastor of the First Presbyterian church, Dunellen, in the presence of relatives and friends of the couple.

The bride, an attractive young woman, wore a gown of white crepe meteor, trimmed with oriental lace and pearls. She carried a shower bouquet of bridal roses, lilies of the valley and orange blossoms. Her only ornament was a pearl pendant, the gift of the bridegroom. Mr. Dodwell gave his daughter in marriage.

Miss Julia Dodwell, a sister of the bride, was the maid of honor. She wore a gown of corn color faille and carried an arm bouquet of yellow chrysanthemums. Arthur H. Voorhees, a brother of the bridegroom, was the best man. The wedding march was played by Loyal Blaine, a cousin of Mr. Voorhees.

Following the ceremony a reception was held, during which the couple received congratulations, and supper was served. The home was attractively decorated with autumn leaves and yellow and white chrysanthemums. The ceremony was performed beneath an arch arranged in a large bay window of the parlor, with a background of ferns and yellow and white chrysanthemums.

The bridegroom's gift to his best man was a gold signet ring. The bride's gift to her maid of honor was a pearl ring. Mrs. Voorhees received a large collection of gifts, including cut-glass, silver, china, furniture and money.

Later in the evening Mr. and Mrs. Voorhees left on a wedding trip for points in the South. Upon their return they will go to housekeeping in the new home the bridegroom has erected on Lincoln avenue. Guests were present from Dunellen, New York, Manasquan, Flemington, Bound Brook, Elizabeth, Orange and Plainfield.

INCORPORATION OF THE IDEAL MUSIC COMPANY

Elizabeth, Nov. 11.—Counsel for the Ideal Music Company filed papers of incorporation in the county clerk's office, yesterday. The company is to do a general music business, selling instruments and accessories. The office is at 115 West Front street, Plainfield, and George Wright is the agent. The capital is $10,000, and the incorporators are Harry Lawson, Albert R. Palmer and William Hollinger.

SURPRISE "SHOWER" FOR MISS LEONIA BILLIAN

Miss Gladys Leland gave a surprise "shower" at the home of her mother, Mrs. James E. Church, of Somerset street, last night, in honor of her friend, Miss Leonia Billian. A pleasant evening was spent playing games and enjoying an informal program of vocal and instrumental music, after which refreshments were served. The surprise was complete and Miss Billian was the recipient of many gifts.

Among those present were the parents of Miss Billian and her brother, Edward Billian; Mrs. Crispen and son, Warren, of Newark; Mr. and Mrs. Henry Rauh, of Bound Brook; the Misses Agnes O'Neil, Leora Henry, Lillian Bolton, Ethel King, Minnie Egel, Lillian Hartfelder, Mr. and Mrs. George Bird, the Misses Ida and Madeline Uhrhahn, Mrs. McLaughlin and her daughters, the Misses Mae and Hattie McLaughlin.

WARREN CHAPEL SALE.

The Missionary and Aid Society of Warren chapel will hold a sale of home-made articles in the church parlors, Saturday afternoon, from 2:30 to 5 o'clock. Home-made cake, pie, bread, candy, baked beans and potato salad may be purchased.

SESAME CLUB MEETING.

The Sesame Club will meet with Mrs. L. M. Booth, 975 Cedarbrook road, tomorrow morning at 10:30.

GERMANS TAKE DIXMUDE AFTER FEROCIOUS BATTLE ADMITS FRENCH WAR OFFICE IN BULLETIN

ALLIES CONTINUE TO HOLD OUTLYING DISTRICTS AROUND THE TOWN, AND CLAIM SOME PROGRESS NEAR SOISSONS.

GERMAN LOSS TO DATE SAID TO BE 509,000

Crown Prince Takes Charge of Kaiser's Troops Against Russia—Japanese Torpedo Boat Sunk by a Mine Early Today—Russian Cruisers Bombard Turkish Forts in Bosphorus—Reported That Attack on Suez Canal Has Been Abandoned by Turkish Army.

Paris, Nov. 11.—That the Germans have taken Dixmude is admitted in the official French statement issued at 3 o'clock this afternoon. It reads as follows:

"On our left wing the battle was resumed yesterday morning, with great ferocity, particularly between Nieuport and the Lys. In a general way our front has been maintained. Despite the violence and strength of the German attacks directed against certain of our points of support to the north of Nieuport, we succeeded in reoccupying Lombaertzyde and advanced beyond that locality, but toward the end of the day the Germans succeeded in taking Dixmude from us. We continue to hold the outlying districts around this village.

"On the canal from Nieuport to Ypres, which has been firmly held, the battre was very hostile. The British troops themselves attacked at numerous points and checked the enemy. On the rest of the front the general situation remains unchanged, except that there has been some progress by our forces to the north of Soissons and in the region to the west of Vailley, on the right bank of the Aisne. Around the two points atmospheric conditions have permitted only minor engagements. There have been successful results for our forces. We have routed a detachment of the enemy from Coincour, three kilometeres to the north of the forest of Parroy."

The German Crown Prince, Frederick Wilhelm, has been appointed commander in chief of all German and Austrian forces operating against the Russians, says a despatch from Petrograd to the Matin. General Von Hindenburg is given as commanding the left wing and General Dankl the right.

Amsterdam, Nov. 11 (Central News Cable).—A frontier corre-

(Continued on page 3.)

RUSHMORE LIGHTS IN EUROPEAN WAR

Plainfield Product Playing an Important Part in Trouble Now Brewing.

Several Plainfielders returning from England recently convey the information that a Plainfield product is playing an important part in the great European struggle. In the city of Lodon, where the people are in fear of a Zeppelin invasion, everything is darkness at night but an immense searchlight, mounted in elevated position, sweeps the skies at intervals for German air craft. A close inspection shows that all the brilliant illuminators were made at the former Rushmore shops in this city, now controlled by the Bosch Magneto Company.

At the main entrance to Hyde Park, London, three of these searchlights are mounted and the namesplate of the manufacturer can be easily read by pedestrians. Similar lights are used on the British, French and German ships, all having been exported from this city. One of the home-comers said yesterday: "When I saw that name, 'Rushmore, Plainfield, N. J., U. S. A.,' I felt proud as a peacock and didn't hesitate to say to everybody that the searchlight and myself came from the same town."

HORSE SHOW BUILDING THREATENED BY FIRE

Fire which was discovered in the thickly wooded section between the Plainfield Horse Show Grounds and the Arlington avenue trolley line, threatened the destruction of the horse show grandstand and other buildings about 1 o'clock this morning. The blaze was discovered by a policeman, who sent in an alarm. The department responded quickly, and was able to protect the nearby buildings.

Before the blaze was extinguished by the chemical engine, nearly an acre of woodland was burned. The cause of the fire is a mystery, occuring at that early hour of the morning.

DEATH OF TWO CHILDREN AT MUHLENBERG HOSPITAL

Raymond Arch, the two-year-old son of Mrs. Viola Arch, of Dunellen, died this morning at Muhlenberg Hospital after a short illness. Funeral arrangements will be announced later.

Ethel Lehman, aged five years, daughter of Mr. and Mrs. Lehman, of Cranford, also died at the local institution this morning, where she was being treated for complications.

WILL GIVE ILLUSTRATED LECTURE ON "INDIA"

Former Mayor L. V. F. Randolph, who recently returned from a trip to Egypt, will give an illustrated lecture on that country at the First Baptist church, tomorrow night. His views are said to be the finest in existence, and will give one an excellent idea of the people and customs of India. The proceeds from the lecture will go toward liquidating the debt of the First Baptist church.

PLAINFIELD TAX APPEALS.

Elizabeth, Nov. 11.—Out of forty petitions made to the County Tax Board for hearings on tax appeals thirty-eight are from Plainfield.

HEAVY FIRE HEARD ACROSS THE BORDER

Washington Officials Admit Situation in Mexico is Very Grave.

Washington, Nov. 11—Heavy rifle fire at Naco, Mexico, all during the afternoon, yesterday, was reported to the War Department today. Colonel Hatfield telegraphed to Secretary Garrison that events have developed with unexpected rapidity and interprets the fire as an attempt on the part of General Hill to prevent Governor Moytorena from getting his forces in position to attack.

Although the administration today faced the greatest crisis in the Mexican situation since Vera Cruz was taken, officials of the State and Navy Departments were unable to confirm or deny published reports of the developments which are expected to culminate tonight in open hostilities between Generals Carranza and Villa. The White House also was without word of the trend of events south of the Texas border.

It is known that the text of General Carranza's apeal to the Mexican people to take Vera Cruz from the American invader, has been received at the State Department, but Secretary Bryan declared he did not know whether such a telegram had been received. In the War Department alone it was admitted by high officials that the gravity of the present situation could not be exaggerated.

JUDGMENT FOR $177.

The Galilee Fish Company obtained a judgment for $177 against the Endress Company, of this city, in the District court, today. The original bill of the plaintiff company was $210, but the defendants disputed $33 of the claim, which the court allowed. H. C. Runyon represented the Galilee Fish Company, and Martin B. Stustman was counsel for the Endress Company.

A. E. FORCE & CO.

.A. HAVE NOW GOING ON

5 Day

ECONOMY CASH SALE

DEEP PRICE CUTS ON NEW MERCHANDISE

TO BE SOLD QUICKLY FOR CASH

On account of these goods being sold at cost and less we will give **NO STAMPS** or **CHARGE** any of them.

A backward season makes necessary the movement of surplus merchandise to make room for Holiday Goods now arriving. The low prices speak for themselves.

Women's Coats

Special Values

Coats at $5.00.
Regular values up to $12.98. Women's and Misses' sizes.

Coats at $13.95.
Regular values from $17.50 to $25. Women's and Misses' sizes, latest styles.

Children's Coats $2.95
Any coat in this lot would be a good $3.98 value; sizes 6 to 14 years.

Women's Skirts $1.00
Former prices were up to $3.98. Checks, plaids and plain blue serges, in the lot.

Muslins, Sheets, Table Linens

10c Muslin 6½c a yard.
Fine bleached and unbleached Muslin, yard wide.

Sheeting 28c a yard.
36c Utica Sheeting, 72 inches wide, bleached.

85c Sheets. 65c.
The well known Dwight Anchor Sheets, size 72x90.

75c Table Linen 49c a yard.
Fine Bleached Linen, 72 inches wide.

$1 Table Linen 89c a yard.
72 inches wide, choice of various patterns.

$1.50 Table Linen $1 a yard.
72 inches wide, fine all Linen Damask.

$1.25 Napkins 79c.
Cotton damask, size 18x18, hemmed, various patterns.

15c Pillow Cases 10c.
Made of fine Muslin, size 42x36.

10c Toweling 7c a yard.
Bleached Crash and Glass Toweling, in assorted checks.

10c Towels 23c.
Bleached Turkish Towels, full size.

75c Towels 45c.
Extra size Bleached Turkish Towels, with satin borders.

12½c Percales 8c a yard.
2,000 yards of yard wide Percales, in a big range of pretty styles.

Women's Suits

The Best Bargains Ever Offered

Latest Styles

Suits at $7.50.
Regular prices up to $15. Women's & Misses' sizes.

Suits at $14.50.
Regular prices up to $25, long and short Coat models, black and colors.

Waists--Muslin Underwear

Women's Waists 50c.
Values to $1.25
A lot of prety Waists, in plain and fancy styles; all sizes in the lot.

75c Night Gowns 49c.
Fine Muslin Night Gowns, plain and embroidery trimmings; high and low neck; 5 styles to select from.

$1.25 Night Gowns 75c.
Made of fine Longcloth, high and low neck; all sizes.

$1.50 Combinations $1.
Corset Cover and Drawer Combinations, lace and embroidery trimmings; made of fine nainsook.

Women's 75c Drawers 45c.
Made of fine Longcloth, embroidery and lace trimmed, open and closed styles.

Men's and Women's Sweaters $4.00 to $5.00 Kinds $2.50.
This lot includes tan, red, grey and navy colors; not all sizes; your choice $2.50.

Women's 25c Hose 3 pairs for 50c
Fine Black Cotton Hose, 19c a pair, or 3 for 50c.

Children's Hose 12c a Pair.
Fine Black Cotton Ribbed Hose, sizes 6 to 9½.

Men's Hose 8c a pair.
For regular 12½ Fast Black Half-Hose, in all sizes.

Millinery--2nd Floor

Trimmed Hats $1.98.
$3.50 to $5 Values
Silk Velvet, feather trimmed hats, all latest styles.

$2.50 Hats 95c.
Plush and Silk Velvet Shapes, in newest models.

$3.50 Hats $1.98
Fine Silk Beaver Shapes, in black, brown, navy and green.

Toilet Soaps

5 Cakes 15c.
Regular 5c cakes of Swift's Glycerine Soap, 25c worth for 15c.

6 Toilet Soap for 39c.
6 10c cakes of Vanity Fair Soap, richly perfumed; choice of various odors.

Violet Soap 3 for 25c.
10c cake of Swift & Co.'s fine Violet Soap, large cakes, 3 for 25c.

White Goods--Flannels, etc.

25c White Goods 12c a yard.
Choice of several dozens tyles, in fine White Goods in Lawns, Voile, Crepes, etc.

$1.25 Long Cloth 95c.
Fine Bleached Longcloth, 10 yards on a piece, for 95c.

10c Outing Flannels 7c.
2,000 yards of Pretty Stripes, in various colors, also plain white.

12½c Domet Flannel 9c.
Heavy Domet Flannel, 30 inches wide, bleached, at only 9c a yard.

25c Aprons 15c
Made of fine Lawn, with embroidery centre, lace all around, and pocket; as long as they last, 15c.

Ribbons 3 Yards for 50c.
Values up to 39c; plain and fancy colorings; plaids, stripes, etc.; 4½ to 6 inches wide, at 19c a yard, or 3 for 50c.

$1 House Dresses, 79c.
These Dresses were made by us of 32 inch Ginghams. To buy the material would cost more than the price of these Dresses for this sale.

In the Basement

8 Toilet Paper 25c.
For this sale only, 8 rolls of 5c Toilet Paper. Limit 1 lot to a customer.

75c Alarm Clocks 49c.
A good Alarm Clock, keeps good time, rings to beat the band; sale price 40c.

39c Brooms 23c.
The best Broom value offered. This sale 23c. Limit 2 to a customer.

Four Lots of Granite and Tinware

Lot No. 1 at 5c. Values to 15c

Lot No. 2 at 15c. Values to 29c

Lot No. 3 at 25c. Values to 50c

Lot No. 4 at 29c. Values to 69c

Men's Ties

50c Ties 25c.
Fine Silk four-in-hand Ties, open ends, plain and fancy colorings; a great bargain at 25c.

Men's Underwear 43c.
Value 59c
Heavy Fleeced Lined Shirts and Drawers, also heavy ribbed in grey color; all sizes; at only 43c a garment.

(Second Floor)

Lace Curtains

Lace Curtains $1 a pair.
Regular $1.50 value. Fine Nottingham Curtains, in choice of various styles.

Ruffled Curtains 50c a pair.
Usually 75c to 98c a pair. Plain Muslin, with pink, blue or yellow flowered borders, 7½ yards long.

15c Curtain Swiss 8½c.
36 inches wide, one size dot only, at 8½c a yard.

20c Scrim 10c a yard.
Fine Ecru Scrim, in wide check patterns, 36 inches wide.

$2.50 Rugs $1.98.
Fine Axminster Rugs, size 27x54, assorted patterns.

Shoe Department

Cor. W. Front St. and Madison Ave.

MEN'S SHOES, $3.00 kinds, at..... 2.45
Men's Black Dull Calf Shoes, Bal. and Blucher cuts; this sale only $2.45.

WOMEN'S SHOES, $3.50 kinds, at..... 2.75
Women's Tan Calf Shoes, button and lace styles.

CHILDREN'S SHOES, $2 and $2.50 kinds, at.... 1.00
Lot of Children's Shoes, but not all sizes. However, if you can find your size, here's a big bargain. Your choice at $1.

Blankets

$3.50 Kinds at $2.50 a pair.
Fine Wool Blankets, full size, pink or blue borders.

$1.50 Blankets $1.00.
Heavy White Cotton Blankets, pink or blue borders.

SHEET MUSIC 9c A COPY—NEW HITS.

Buy a Bale of Cotton
Mississippi Cabaret
The Story of the Rosary
A Great Big Bashful Doll
Oh, My Love
Poor Pauline
You're Always Welcome in Our House
Fido is a Hot Dog Now

DUNELLEN

All the Happenings of the Day In Plainfield's Hustling Suburb.

ARRESTED ON COMPLAINT OF STEALING CHICKENS

Samuel Anderson, of West Dunellen, was arraigned in the borough hall, before Judge Rene P. F. Von Minden, yesterday, on a complaint made by David Wenkoop, of Lincoln, that he stole three chickens from his hennery last Friday night. The complainant testified that Anderson had sold six chickens to Louis Feldman, the North avenue shoe dealer, on Saturday night, and that his chickens were among the lot. Anderson admitted having sold the chickens to Feldman, but said that he had a perfect right to do so because they all belonged to him. The court decided to adjourn the case until Monday, in order to give the defendant an opportunity of proving that the chickens in question, which are still in the possession of Feldman, really belong to him. Anderson was released under a $100 bond.

J. Russell Garretson, of Front street, enjoyed a day off yesterday.

BREAKS WRIST BONE PLAYING FOOTBALL

Albert Jennings, aged 14 years, son of Mr. and Mrs. Charles Jennings, of Front street, broke a wrist bone while playing football during the morning recess of Lincoln School, yesterday. The school lads were playing football on the old baseball field opposite the school. Dick Feldman was rushing the ball and Albert tackled him, the two going down together. Dick immediately got up off the ground but Albert failed to arise. His chums rushed to where he lay and found him in a semi-conscious condition. He quickly recovered, however, and was able to go to his schoolroom upon the ringing of the bell signalizing the end of the recess. His teacher examined his wrist and believing it to only be sprained allowed him to remain in school. The pain, however, that he shortly commenced to experience was too much for him to bear and he asked permission to go home, which was granted. Upon his arrival home he was rushed immediately around to the office of Dr. Cooley, where the true nature of his injury was at once ascertained. After setting the bone the doctor placed his forearm in splints. Albert was able to return to school in the afternoon.

James Margentino substituted in the hardware store of Smalley Brothers, yesterday. Frank Smalley, the junior member of the firm, and Benjamin Vail, the chief clerk, both enjoyed a day off and spent it in hunting.

Mrs. Fred Touzea and children, of First street, have been recent visitors with Mrs. Touzea's parents, Mr. and Mrs. Frank O. Nelson, of Piscataway.

Miss Edna Davenport, of Plackemin, spent the week-end in the borough as the guest of her uncle, Clifford Fenner, of First street.

Mrs. Elizabeth Suhr, of Dunellen avenue, spent yesterday in New York.

SECOND OPERATION.

Edward, the year-sold son of Mr. and Mrs. Joseph M. Maier, of North avenue, was operated upon for mastoids in the Muhlenburg Hospital at Plainfield, yesterday. The operation was performed by Dr. Ard. This is the second operation for the trouble that the little fellow has been obliged to submit to in six months.

Gerald and Philip, the children of Mr. and Mrs. Philip Pfeister, of Front street, have the chicken pox.

Earl Haver was hunting at North Branch, yesterday.

BOY SCOUT MEETING.

The monthly meetings of Crow Patrol and Rooster Patrol, Boy Scouts of America will be held on Friday night. Crow Patrol will meet in the Presbyterian chapel. Rooster Patrol will meet at the residence of E. J. Dusel on Walnut street.

Edgar Shively, George Harris and William Lant composed a party that hunted in the vicinity of Bloomsbury, Hunterdon county, yesterday.

CAKE SALE.

The Parent-Teacher Association will conduct a cake sale in the Ratti building on North avenue, beginning tomorrow afternoon at 2 o'clock. The money derived will be used for the purchase of new desks for the Lincoln School.

Bound Brook.

Mrs. Elmer J. Mundy and daughters, Marjorie and Jessie, former residents of this place, but now living at Saranac Lake, New York, are spending some time with relatives and friends here.

The funeral services of Mrs. Louisa Long were held at her late home in South Bound Brook, yesterday afternoon, conducted by Rev. William T. Boult, pastor of the Congregational church, assisted by Rev. Harold E. Green, of the Reformed church. Mrs. Long leaves a husband, Edward Long; two daughters, Mrs. Louise Lund, of Plainfield; Mrs. Susie Harseld, of Brooklyn, and four sons, Frederick Parry, of New York city; William Parry, of Somerville; Charles Parry and James Long, of South Bound Brook.

Miss Emma Voornees, of Franklin Park, was a visitor with Mr. and Mrs. Henry R. Giles, at Harris Lane, yesterday.

The semi-monthly meeting of the Y. M. A. was held in the chapel of the Reformed church last night.

Burglars entered the residence of James A. Hart, in Maple avenue, early Sunday night, and made away with valuables to the amount of $250. The culprits are supposed to have started a fire in a rubbish heap near the barn of Ralph M. Ward, in Union avenue for which an alarm was sounded, and during the excitement incident to the fire jimmied the back doors of the Hart residence. The intruders ran sacked the entire house and the contents of bureau drawers were strewn about the floors. The booty consisted of $20 in cash, three diamond rings, several pins, and a quantity of silverware. The fire, which threatened the barn, was subdued before any damage was done.

Plains & Fanwood.

A meeting of the Fanwood Tuesday Afternoon Literary Club was held at the home of Mrs. William Huss on Westfield road, yesterday afternoon. English history during the eighteenth century was discussed the forepart of the afternoon after which an hour was spent in talking of current events.

The local representatives to the New Jersey Northfield League meeting held in the parlors of the Young Women's Chrstian Association, of Plainfield, yesterday, were the Misses Eloise Goodwin, Emma Elliot and Matilda Kuehn.

Nearly everybody that possessed a gun in this place was out hunting and in almost all of the cases bagged considerable game. A. Storr, the local station agent, bagged several "cotton tails" in a short time, and John Albert made a day of it by bringing home a large number of rabbits. George Clark, Joe Albert and many other local huntsmen were also out. Robert Walpole, one of the best known hunters in this place missed the opening of a hunting season for the first time in many years yesterday, and that was because he is detained at home by illness.

Miss Alice Whitehead, one of the oldest residents of the borough, was taken to Muhlenberg Hospital the first part of the week for treatment.

Dr. George Brick has returned to his duties in Washington after spending the past week with his parents, Mr. and Mrs. John Brick, of Terrill road.

The lecture and Boy Scout exhibition held in the Baptist church last evening, was attended by nearly a hundred people, including the local Boy Scouts, a number from Jersey City, who were guests of the local patrol, and many who were not Scouts. Captain S. B. Saunders gave a very interesting lecture on "How Our Boys Saved the Day," and illustrated it with many stereopticon views. At the close of the lecture the local Scouts gave an excellent exhibition of wig-wagging and other accomplishments and were congratulated on their efforts. Later in the evening refreshments were served.

After the first day of hunting this season most of the local gunners gathered in Joe Albert's store, last night, to relate some of their experiences. From arguments over the ownership of a rabbit to walking half the day with an unloaded gun, nothing was missing. With all of the fun there were some who told yarns of pheasants, patridges and rabbits that took the "goods" to prove. Joe Albert had six rabbits as the result of the first day, while Frank Lee came home with a pheasant and a dozen "cotton tails." Charlie Walpole and George Clark each exhibited pheasants and Henry Schawback brought down several grey squirrels.

John Ford, who was granted a license at the last meeting of the borough Council, will start a taxicab service at the local railroad station the first of the week. That is another indication of the growth of this place as a few years ago there was only two hacks at the station and now the number is more than doubled.

Herman Frowery, Charles Meyer and Bert MacCauley have gone to Barnegat on a hunting trip.

Max Saunders, who expected to spend a few weeks with his parents, was re-called to his ship yesterday, in New York, from which place he will go to Halifax.

Theodore Shirley is detained at home with a broken arm.

The Girls' Sewing Class held its weekly meeting at the home of Mrs. Edward Johnston, last night.

Rev. J. Madison Hare, pastor of the Baptist church, will talk to the teachers of the Bible school classes on the Sunday-school lesson for next Sunday. The meeting will be held at 7:30 o'clock to be followed at 8 o'clock by the regular prayer meeting, which will be a prayer and praise service. The subject will be "What the Individual Christian Can do to Promote a Revival."

Watchung.

The North Plainfield Township Improvement Society held its regular meeting in the Improvement Hall, Monday evening. The society has had a large number of books donated to them by Mrs. William de la R. Anderson and Mrs. Edwin C. Martin. They intend to start a free circulating library with them in the near future. After the business meeting, roller skating, dancing and other amusements were enjoyed, during which refreshments were served by the women.

Professor B. Fred Aungst, supervising principal of North Plainfield Schools, will make an address to the Parent-Teacher Association in the Watchung School auditorium after its meeting tomorrow evening. All parents and friends are invited.

A meeting of the executive committee of the Martin Wilson Memorial Union church will be held in the church this evening.

Miss Carol Hughes has returned to her home, "Sunny Slope Farm," after visiting friends in East Orange.

Miss Daisy and Master Kenneth Schmidt, of Sterling boulevard, have been visiting in Westfield.

South Plainfield.

Charles Soper, of Jersey City, spent Sunday with Mr. and Mrs. Edward Genereck.

Robert Horn, Jr., has returned to New York, after spending the week-end with his parents, Mr. and Mrs. Robert Horn.

Mrs. Phillip McGuire, of Plainfield, has returned home after visiting Mr. and Mrs. John McGuire.

Mr. and Mrs. P. J. McDonough, of Plainfield, spent Sunday with Mr. and Mrs. William Hamilton.

Miss Katherine Dolan, of Jersey City, has returned home after spending a few days with her aunt, Mrs. Charles Thornton.

Miss V. Riely, formerly of this place, but now of Plainfield, has returned after spending a day visiting relatives here.

Mr. and Mrs. Joseph Miller, formerly of this place, but now of Jersey City, have returned after spending a few days with Mrs. Miller's father, Harry Sofield, of this place.

John McDonnell, of Pittstown, Pa., is spending a few days with Mr. and Mrs. John Kaine.

Miss Lillian Hogan is suffering from an attack of pneumonia.

Mrs. John Robinson, of Warren, N. Y., has returned home after spending a week with her daughter, wife of Rev. J. J. Allen.

Mr. and Mrs. L. Hendrickson, formerly of this place, but now of Plainfield, were the guests of Mr. and Mrs. John Kaine, yesterday.

Mr. and Mrs. William Hamilton spent yesterday with Mr. Hamilton's mother, Mrs. Margaret Hamilton, of Fords.

William F. Farrel and son, John, visited Mr. Farrel's mother-in-law, Mrs. Mary McDonough, yesterday.

T. Ejk, formerly of this place, but now of Port Reading, spent Sunday with Mr. and Mrs. Antone Ejk.

Lyman Barr has returned home from a visit with relatives in Pottsville, Pa.

NOTICE.

Members of Local Union, No. 480, Painters, Decorators and Paperhangers, are requested to meet at their hall on Thursday, Nov. 12, at 1:30 o'clock sharp, to attend the funeral of our late brother, Cornelius B. Cortell.

JOHN CORDOVA, President.

Stuart's Shoe Shop

215 W. Front St.

Sales That Satisfy

A satisfied customer is a repeater. Repeating may not be good in politics, but it's mighty good in business.

Satisfaction begets confidence, and confidence is what brings our customers back to us year after year whenever new footwear is needed.

Therefore we strive to make each and every sale a satisfactory one.

Out Nify Fall Styles are now in.

$2.50 to $4.00

Stuart's

Stylish SR Reliable

Salesmanship

by good salesmanship we don't mean selling a customer something he does not want.

We mean the art of finding out just what the customer does want and giving him or her that thing—using our knowledge of the merchandise to assist the purchaser in making a selection that will be most satisfactory.

Always thinking of the customer's interest—that is salesmanship as we understand it.

ROTHBERG'S

Stein-Bloch Smart Clothes

"Most Things Men Wear."

214 W. FRONT ST.

Right Next to Proctor's.

War Map Coupon

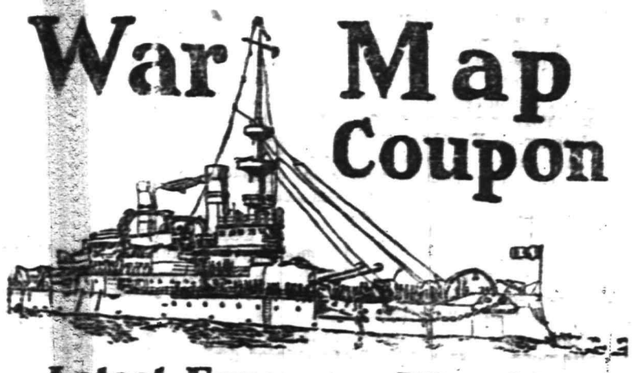

Latest European War Map

Given by THE DAILY PRESS

to every reader presenting this COUPON and 10 cents to cover promotion expenses.

BY MAIL—In city or outside, for 12c. Stamps, cash or money order.

This is the BIGGEST VALUE EVER OFFERED. Latest 1914 European Official Map (5 colors)—Portraits of 16 European Rulers; all statistics and war data—Army, Navy and Aerial Strength, Populations, Areas, Capitals; Distances between Cities, Histories of Nations Involved, Previous Decisive Battles, History Hague Peace Conference, National Debts, Coin Values. EXTRA 2-color Folder of Five Involved European Capitals and Strategic Naval Locations, with handsome cover to fit the pocket.

Why Pay More Elsewhere?

You save money at the same time get the best in the line of **Furniture, Bedding, Rugs, etc.,** when you patronize our store. Just now we have extraordinary values in

Dining Room Furniture

New and attractive designs and finish in suits or separate pieces; our assortment is now the largest; our low prices will please you.

TABLES, BUFFETS, CHINA CLOSETS, CHAIRS, SERVING TABLES

Beautiful Silky Sunfast Draperies in all the most attractive colorings; also the new scrim and net curtain materials, at.....**19c, 25c, 35c, 50c, 60c yard**

Portieres, Lace Curtains, Couch Covers, Rods, Shades.

SHIRLEY & JOHNSTON

BABCOCK BUILDING **PLAINFIELD, N. J.**

WAR NEWS

(Continued from page 1.)

spondent telegraphs that trains from Maasbode are continually conveying German artillery in the direction of Ghent from Lys. He says the German headquarters have been transferred to Alsot.

Despatches from Liege report that five German artillery regiments with guns passed there from France en route to Thorn, a German stronghold in East Prussia.

A message from Berlin states that the iron cross has been awarded to Admiral Von Spee, who commanded the German ships that destroyed the British cruisers Good Hope and Monmouth and put the British cruiser Glasgow out of action in the recent battle off the Chilean coast.

Copenhagen, Nov. 11.—A total of 509,000 in killed, wounded and missing has been reported in the German casualty lists. The latest lists still contain names of officers and men killed or wounded in September and even in August.

Railway communication between Belgium and Holland has almost ceased, says a despatch from Berlin, as a result of the refusal of the Belgium government at Havre to pay railway employes since the railways are used almost exclusively in the service of the German army. It is said to be probable that the German government will take entire charge of the service.

Tokio, Nov. 11.—Official announcement is made that torpedo boat No. 33 of the Japanse navy was sunk by a mine early today at the mouth of the Kiau Chau bay, while dragging for mines. A majority of the crew was rescued.

Rome, Nov. 11 (Central News Cable).—An official communication from Athens states that according to telegrams received from Constantinople the Russian cruisers Pamiat Merkouria and Kagur bombarded on Saturday the Turkish forts in the Bosphorus and the coal depot at Heraklia. The Turkish fleet which went to meet the Russians has returned to the Bosphorus.

A despatch from Vienna says that the Neue Freie Presse of that city prints a report that the Turks have abandoned their proposed attack on the Suez Canal because of a fear that such action might antagonize Italy.

A floating mine exploded today at Fossacesia, on the coast of Abbruzo Itra, on the east coast of Italy, so close to the shore that serious damage was done to the railway along the coast. No one was killed.

Essad Pasha has sent a letter to the Italian government declaring that he recognizes the Italian rights over Valona. The Corriere D Italia is authority for the statement that Austrian military headquarters has been transferred to Hungary, the entire army retiring and bandoning Western Galicia.

Amsterdam, Nov. 11 (Central News Cable).—Ottoman headquarters asserts that after two days fighting in the environs of Bnaghageman, the Russians were beaten and their positions were occupied by the Turks.

Petrograd, Nov. 11.—Generals Von Makenge and Von Liebert have been made prisoners by the Russians, in the fighting around Siedradzi, says the Russkof Slove. It also declares that the Austrian commanders has issued an order that all non-combatants leave Cracow in anticipation of a siege.

A Russian cavalry force defeated German detachments east of Nerdberg and south of Koenigsberg, and captured a train, besides blowing up railway bridges.

Berlin, Nov. 11 (By Wireless).—The Turks are meeting with considerable success in their operations in the Caucasus and on the Egyptian frontier, according to official announcement made by the Turkish government and given out in Berlin. They have occupied Sheikzar Fort, at El Arish, Egypt, and taken four field guns from the Russians. The Russians, the announcement says, have been forced to retire to their second lines of defense in the Caucasus.

Included in the information given to the press from official quarters today is the following: "The rout of a Russian battalion near Konin, 33 miles northeast o: Kaliz in Russian Poland, by a detachment of German cavalry appears to have been thorough and while the engagement is without great importance it shows the offensive spirit of the German troops. No other news has been received from the eastern arena."

Special despatches received from Ozernowitz, in Bukowina, report that important movements of Russian troops are taking place in Bessaravia and East Galicia, apparently inspired by the campaign against Turkey. The Vienna Fremdenblatt has published a despatch from Ozernowitz saying that the Russians on November 9 threw shells into that city but their batteries speedily were silenced.

Russian troops have been repulsed in an attempt to invade East Prussia at Wirballen. Our forces inflicted heavy losses on the enemy.

Vienna, Nov. 11.—Servian armies of 120,000 men has been defeated after a three-day battle in the western part of Servia. Numerous prisoners of war were captured.

Athens, Nov. 11.—Bulgaria is laying mines in the Agean Sea to forestall attacks in shipping there. This is suspected as a first move to enter the war.

London, Nov. 11 (Central News Cable).—Karl Hans Lody, German spy and pseudo American, who recently was court martialed in Middlesex, Guildhall, and condemned to death, was shot in the tower of London last Friday morning, it has been learned. Herr Lody lived for a time in Omaha, Neb., where he married the daughter of Gottlieb Storz, a wealthy brewer. He was employed by the Union Pacific Railroad. Later after the young woman had obtained a divorce from him he was employed on a German liner.

A statement by the Admiralty says that with the exception of the German squadron now off the coast of Chili, the whole of the Pacific and Indian Oceans are now clear of the enemy's warships.

A news agency despatch from Rotterdam says the retreat movement of the German army continues. 35,000 men and 100 guns have left Thielt in the direction of Ghent and 48 wagonloads of munitions have left Bruges for the same destination.

A proclamation issued by the Germans at Brussels specifically threatens, according to a despatch to Reuters' Telegram Company, from Amsterdam, to stop the distribution of food by the American Relief Committe eamong the unemployed until the Belgians go to work.

TEMPERATURE REPORT.

The temperature report from The State Trust Company today is as follows: 9 a. m., 43 degrees; 11 a. m., 50 degrees; 1 p. m., 56 degrees.

—Daily Press want advs. pay.

DR. HERMANN PRESENTS ELECTRIC NOVELTY ACT

The audiences at Proctor's theatre Monday and yesterday witnessed one of the greatest novelties of the season in the personage of Dr. Hermann, known to the stage as the electrical wonder. By a seemingly inherent gift, this man defies all natural physical laws by permitting 7,000 volts of electricity to pass through his body, lights incandescent bulbs and administers shocks by mere cotnact of his fingers, fires paper by emission of current from all parts of his body, and accomplishes other amazing manifestations of his power. His offering is intermingled with comedy that at times elicts roars of laughter. All in all it is one of the most orignial acts Proctor and Sanderson have yet provided local theatre goers.

DARE AUSTIN IN "HIS WEDDING MORNING"

Dare Austin, the English comedian, who will be seen at Proctor's theatre Tursday, Nov. 12, in his own comedy "His Wedding Morning," claims to be one of the most traveled actors in the country. It was seven years ago when he first produced this sketch in London, England, and since then he has played it continuously, making in addition to several trips throughout Great Britain, Canada and the United States, two complete tours of the world, embracing all the principal cities. This gives Mr. Austin a record of over four thousand performances to his credit and necessitates his playing his comedy not only in English, but in French and German also. With these credentials and supported as he is by clever people in Walter A. Chetham and Phyllis Deane the Proctor theatre audience will be assured of a real treat.

TAPS FROM THE GAVEL.

Members of William G. Holton Council, of Dunellen, and Friendship Council, of New Market, Jr. O. U. A. M., will attend the gathering of the Middlesex Past Councilors' Association, at New Brunswick. State Councilor von Minden, of New Market, will be in attendance to address the gathering

Iona Council, No. 14, Daughters of Pocohontas, are planning to hold their twenty-second anniversary December 17.

Not a home in this city but has its quota of discarded furniture, rugs, stoves perhaps, a wheelbarrow maybe.

A few cents for a Press want ad and some one who needs the very article that lies rotting in your garret will call and pay you for it.

You are better off—new owner is pleased—and the article itself is contributing to the reduction of the high cost of living.

WINTER CARE OF SHRUBS AND ROSE

Should Be Neither Trimmed Nor Covered With Straw.

TREATMENT OF PLANTS

U. S. Agriculture Department Gives Some Excellent Advice as to the Protection and Growth of Flowers.

Washington, D. C., Nov. 11.—While lilacs, snowballs, and certain other shrubs should be let alone during the winter, being neither trimmed nor covered with straw and manure, other bushes need special attention.

Hydrangeas: Hydrangeas (semi-herbaceous) in the South will last out the winter if properly cared for out-of-doors. The tops should be protected with straw or brush. This may be held in place about the bushes with a little manure or stones. The flower buds of the hydrangea form in the fall, and this cover will keep them from winter-killing while shielding the bush from winds and sun. In the North hydrangeas must be taken up, planted in tubs and placed in the cellar. This is generally true of latitudes north of Philadelphia.

The shrub known as brugmansia should be treated as is the hydrangea. The brugmansia (known botanically as Datura) is also called thorn apple. It is a cultivated form of Jimson weed and has long bell-shaped white flowers and rather coarse foliage.

As a rule shrubs should not be trimmed in the fall. This process is timely immediately after the blooming period, if this is in the spring, as in the case of the snowball. If the shrubs bloom in the fall, as do some hydrangeas, the rose of Sharon, and some lilacs, they should not be cut directly after blooming, but in the spring of the following year.

The mock orange, which is also known as "syringa," needs no special treatment to help it winter the severe weather. The name "syringa," although popular applied to the mock orange, is really more appropriate for the lilac, which is known botanically by that designation, while the mock orange is botanically, "Philadelphus."

Roses: Almost all kinds of roses are hardy in the vicinities of Washington and St. Louis and to the south of a line drawn between these points. From Washington northward local conditions influence the successful cultivation of certain varieties. Some roses, as the briar and rugosa, need no protection, but other varieties, such as the hybrid-perpetuals, teas, and hybrid-teas, need special care, particularly north of the fortieth parallel. Teas and hybrid-teas hardly succeed in Chicago, although the hybrid-perpetuals grow as far north as Canada. All these classes do well on Long Island and in Boston near the sea when proper care is given them. These varieties in the vicinity of Washington need merely a little manure on the ground to prevent alternate freezing and thawing. Farther north, however, they should be treated as follows:

Cut the tops to within 30 inches of the ground. Cover the roots with coarse manure or leaves or similar litter. Hold this in place by brush, which also acts as a protection. Evergreen boughs may be substituted for the coarser litter except in the most northern regions.

It is best to draw mounds of earth about six or eight inches in height about the base of the rose bushes to keep them from mice. In some localities the loose brush around the roots will attract mice, who will make their winter quarters there and destory the rose bushes. As an added protection against mice, permit the ground to freeze slightly before winter protection is supplied. In fact, roses should not be protected until after the first light freeze, which may be expected in Washington about the first of December, but earlier farther north.

Climbing Roses: In the latitude of Philadelphia and farther south climbing roses usually need no protection during the winter unless they are a particularly tender variety. Farther north these roses need protection similar to that given to the tea and hybrid-tea roses.

Climbing roses may be best cared for by being removed from their supports. The branches should then be covered over with a little dirt and treated as hybrid-perpetual roses would be treated. A little fall trimming might be desirable to lessen the space occupied by the branches on the ground. Such side branches as are not to be needed for next season's blooming may be cut off. Such cutting off and shortening of the ends as would otherwise be done in the spring, may be done in the fall before covering, merely for convenience.

THE DAILY PRESS IN LINCOLN will be found on sale or delivered to any address every afternoon by E. Purvis, newsdealer.

THE DAILY PRESS IN SOMERVILLE will be found on sale or delivered to any address every afternoon after 4:30 by Jacob Gernert, the Main street newsdealer.

—It pays to use the advertising columns of The Press.

Y. W. C. A. NOTES

The annual foreign party will be held tomorrow night and Mrs. Harper Silliman, of New York, will give an illustrated lecture on "China." All are invited.

The October-November birthday party for all members having birthdays in those two months, will be held Thursday night, November 19, at 6:30 o'clock and all who expect to attend are requested to register as soon as possible at the association.

Every member of the association is requested to attend a meeting to be held on Thursday, November 19, when Miss Aller will discuss plans for the Panama-Pacific Exposition Contest with the members.

N. P. H. S. NOTES.

Lester Chandler will be absent from school for the rest of the week, as he and his brother are on a hunting trip for cotton tails in Califon.

Although Captain Abrams has not sufficiently recovered from his recent injury to take his regular place on the team, he has been out at every practice and has been giving some important suggestions from the side lines. However, he soon expects to be back in his old position.

Elmer French and Edson Day have each been presented with a pair of the new basketball shoes, as they have both practically made the squad.

The treasurer of the junior class sent in the completed order for the class rings today, together with the initials and sizes.

Fifteen fellows of the senior class today placed an order for bronze watch fobs. These fobs will bear the school initials and the date 1915.

The new lockers in the basement of the school building for the storing of bicycles during school hours have just been completed and will be put into use immediately.

A meeting of all fellows of North Plainfield High School interested in basketball was held this noon. At this time Captain Abrams and Coach Jeffries urged upon them the necessity of every one trying for the team to be out at every practice. In the past the men have not been showing up at practice as they should and it was made plain that only those men who came out to practice regularly and showed an earnest desire to play on the team would be allowed to make the team.

PURITY OF THE AIR.

An English Scientist Attacks Our Theories of Ventilation.

Crowther, the English scientist, attacks one of the most cherished of our hygienic notions with a logic that compels respectful attention. His contention is that efficient ventilation does not depend upon the chemical purity of the air. The attempt should be to secure motion, coolness and dryness rather than to displace one body of air by another.

He denies that there is a toxic organic substance in the atmosphere as the result of human exhalations and challenges those who disagree with him to their proofs, as the existence of such poisons has never been scientifically demonstrated.

The lungs, according to him, are never filled with air some of which has not been exhaled. Inhalation follows so closely upon exhalation in normal breathing that a portion of the air that has just left the lungs is invariably drawn back into them.

Exhaustive experiments show that the amount of air thus returned is from 1 to 2 per cent in persons remaining quietly indoors. It is from 4 to 10 per cent in those asleep in bed. There are certain sections of the respiratory apparatus, moreover, the nose and the larger bronchi, in which exhaled air always lingers. It thus appears that the air in the lungs is always heavily contaminated with their own excreting gases, even in outdoor life, and the dead spaces make it certain that this contamination will not decrease.

It is not worth while, so the doctor argues, to pay much attention to the small amount of carbon dioxide in the atmosphere, therefore, and if the air is kept in motion and not permitted to become too moist or warm the necessary ends of ventilation will be subserved. —Cincinnati Commercial Tribune.

Useful Wives!

Equal suffrage has not yet penetrated Africa's jungles. A husband will send two of his wives out to plant and care for the cassava farm. Two more will be appointed to look after the rice farm, to plant, attend it, drive off the rice birds and animals, and finally to cut and harvest the crop. Two more will be delegated to the jungle to chop and bring home firewood. Another will be commissioned to carry water for the family. Another will do the cooking. Still another will shine her husband's sword, light his pipe and bring it to him, while he sits in the kitchen and talks any kind of palaver that his men friends care to quibble about. The husband works on the principle of "to every woman her work."—Christian Herald.

—Press want ads. pay. Try them.

EXAMPLES OF HOW MOTHERS CAN SAVE MONEY BUYING GIRLS' WINTER GARMENTS

Girls' Winter Coats and Dresses

SERGE DRESSES $2.85

In several colors, also French serge dresses with Roman trimmings, plaited tunics; sizes 6 to 14.

Warm Coats $5

Of Zibelines, Chinchillas, Cheviots and Mixtures, in a large assortment of styles; sizes 6 to 14.

Cheviot Coats $3

Made of long wearing navy cheviots; also cheviots with red sailor collars; sizes 8 to 14.

Also bargains in

Children's Winter Coats

Cheviots, Zibelines, Corduroys or Boucles, at..... **2.45**

J. C. Tass

THE PARIS STORE

FOUNDED 1856

BROKAW BROTHERS

MEN'S & BOYS' CLOTHING, HATS & FURNISHINGS

While the prices of our mixture sack suits range from $18 to $50, the suits we sell at $25 and $35 easily lead in popularity.

Always alert to meet the popular trend, we have made a very liberal provision at those prices.

Fifty-five different patterns $25 and $35, not merely a representation of each to qualify, but good big lots affording an ample range of sizes.

Clothes-buying to-day has developed into a choice of two distinct kinds—those built up to a high quality and service standard, and those built down to a low selling price. We have found that making the service kind of clothes assures a steady and permanent growth that is a natural result of adherence to honest principles.

Astor Place & Fourth Avenue
NEW YORK
ONE BLOCK FROM BROADWAY — SUBWAY AT DOOR

An Established Furrier

LIKE CHARLES KURTZMAN

With a reputation slowly built up by years of square dealing to maintain is the man from whom YOU should buy your furs. Kurtzman is not unknown to you. Year after year he is on the job in the same location, giving the people the value of his experience and skill as a buyer and offering Fur Values such as no other store can duplicate.

Charles Kurtzman
Furs of Quality
178 E. Front St

MANUFACTURING FURRIER

178 East Front Street Plainfield, N. J.

Plainfield Daily Press

LESLIE R. FORT.....Managing Editor

Published Daily except Sunday, by the PLAINFIELD PRESS COMPANY, 105 North Avenue.

Entered at the Plainfield, N. J., Post-office as Second Class Mail Matter.

TELEPHONE PLAINFIELD 1300.
Private Branch Exchange connecting all departments.

Two cents a copy. Ten cents a week. $5.00 a year in advance.) Delivered by carrier or by mail. No extra charge for papers mailed to points in the U. S. and Canada.
Any subscriber failing to receive a single issue will confer a favor by notifying the business office.
Advertising rates mailed on application. Copy for change of Advertisement to ensure change for same day must be at the office by 9:00 a. m.

NOV. 11TH IN HISTORY.

1620—Plymouth Pilgrims sign instruments of government.
1714—George I. forbade ministers to discuss State affairs in sermons.
1794—Lafayette escaped from prison at Olmutz.
1807—British restrict neutral trade with France; one of causes of War of 1812.
1813—Dresden surrendered by Marshall St. Cyr to the Allies.
1813—Battle of Williamsburg, Canada; Americans defeated.
1814—Union of Sweden and Norway signed.
1853—Many vessels and lives lost in tempest on Lake Erie.
1855—Earthquake at Joddo, Japan; 30,000 killed.
1889—Washington admitted as State by Proclamation of President Harrison.
1902—Roland Molineaux acquitted of murder in famous New York trial.
1905—New York feted Prince Henry of Battenberg.

Plainfield, N. J., Nov. 11, 1914.

THE FASHION SHOW.

Even the blase New Yorkers, who have always felt that they had to go to Paris for their styles have had their eyes opened. What was started last week as a modest display of American fashions became, before the week-end, a matter of much importance to the so-called "society" in the metropolis. Scores of women who probably had never before bought a gown that did not come from Paris, were really amazed at the ingenuity, art and workmanship of the American dressmakers.

Some of those who have been fawned upon by Paris dressmakers for many years, and deluded into believing that the only place in which a woman could be properly gowned was in Paris, actually praised much of the work displayed at the first American fashion show. It was even admitted that in the few cases where the gowns were not perfect, they were almost so, and that they left little to be desired in grace, richness of shades, taste in combinations of materials and harmony with the occasions for which they were specifically designed. Here then is the chance that sensible American men and women have advocated.

The war has closed the ateliers of Paris. It is impossible to get a Worth, Paquin or Poiret. This is the chance to crush the worship of the fetish the foreign label on a gown, a hat or piece of fur has had for so many, many years. It is the opportunity to foster the "Made in the United States," slogan among a creditable aggregation of American fashion artists who have been starved of patronage through the foolish notion, fad, whim or whatever it may be called, of American women. It is the time for the emancipation proclamation in clothes and the independence whose lack women have professed has made the cost of their wardrobes so high, but which cost they willingly paid because not to have done so would have relegated them to the oblivion of "those without style."

Fashion is ever whimsical and there will never be a time when a woman can wear the "same" dress more than one season without paying the penalty of fashion. So long as it is that way, and the dressmakers are going to see to it that the styles will keep on changing, it is better that American dressmakers shall be moulded to sensible American ideas and the wearers of their product be educated to the habit of distributing the vast annual wealth that has been going to Paris in the United States of America that produces it.

"Plainfield Comes Across With a Win," says a New Brunswick headline, describing a football game between the high schools of the two cities. What else did they expect when Plainfield plays New Brunswick?

"No more pink teas for the suffragettes," says a headline. We hope that does not mean that they are going to start some of the "gentler" diversions which interest their sisters abroad, such as burning up buildings, etc.

Every cloud has a silver lining, according to the old saying. The labor cloud in this city, is somewhat brightened by the fact that while some shops are laying off men, others are taking them on.

We certainly agree with Abe Martin when he says "The ranks o' th' down an' out are filled with fellers who nailed a hoss shoe over th' door instead o' puttin' a ad. in th' newspaper."

Somehow or other we cannot fail to admire the optimism of those Democrats who still can see where the party polled a victory at the polls last Tuesday.

And speaking of fashion shows, it was suggested some months ago that the Plainfield merchants have one. That sounds like a good business plan to us.

Green brook reminds us of some girls we know; a little fixing up would work wonders in the appearance.

It isn't so very long after a wise young man reaches the marrying age before he reaches the parsonage.

And again we rise to remark that it is never too early to do your Christmas shopping.

Fire a man with ambition, instead of a cussing, suggests the East Second street sage.

The only time some families get in the van is when they move.

PHTHISIS CLINIC DOING GOOD WORK

A Total of 243 Patients Have Been Examined and Advised by Physicians.

Every Wednesday, afternoon and evening, and every Saturday, afternoon and evening, the Plainfield Tuberculosis Clinic, at 109 Madison avenue, holds a medical session at which physicians who are among the best in Plainfield examine applicants who are afflicted with tuberculosis or diagnose the ailment of those who suspect they are falling victims to the disease. Dr. F. J. Hughes has been re-elected chief-of-clinic by the Anti-Tuberculosis League of Plainfield and North Plainfield, and Dr. E. S. Krans, Dr. Sidney R. Titsworth, Dr. Bernard Levenson and Dr. N. W. Currie are assisting him in the clinic's work of eradicating the disease and in preventing the infection of individuals. Miss Mary L. Leahy, the Anti-Tuberculosis League's trained nurse, gives largely of her time to the work of the clinic, visiting patients and attending the twice-a-week sessions at the Madison avenue office.

The report of the clinic's first year's work has just become available. In the 103 day's session at the clinic there was an average of eight applicants at each session, and 810 visits by patients were enumerated. Of course, this represented more than one visit by the same patient, but the total represents 243 different patients examined and advised.

In the year's attendance there were seventeen new cases of tuberculosis diagnosed and there were 49 cases of active tuberculosis. There were 127 patients with tuberculosis in their family history. The treatment of patients showed varied results, as might be expected with the applicants for physician's advice and nursing in different stages of the disease and with different facilities for following the physician's advice.

The numberof patients who gained in weight was much larger than the number who lost weight, the comparative figures being 66 as against 47, the average gain per patient being the same, 2¼ pounds, but the maximum weight lost, being the smaller number of patients, was greater, there being a maximum loss of 25 pounds as against a maximum gain of 12½ pounds. Miss Leahy made 275 visits during the period covered by the report. There were four deaths recorded by the clinic.

C. T. Elliott, chairman of the clinic committtee of the Anti-Tuberculosis League, has been most earnest and energetic in his oversight of the clinic and is exceedingly anxious to make the little institution of great avail to Plainfield folks who will make use of its facilities. Any one who applies can obtain at the clinic advice as beneficial as that given the wealthiest patient consulting a high-priced specialist. Co-operating as it does with the National Association for the Sutdy and Prevention of Tuberculosis, the Plainfield Anti-Tuberculosis League is in touch with most advanced theories of the treatment of the white plague. The officers of the league plan that the second year of the Madison Avenue Clinic's activities shall reach a larger number of people who desire advice and treatment. Those who suspect or know that they are suffering with tuberculosis are urged to make use of the facilities of the clinic. Those who know individuals, particularly children, who are afflicted with tuberculosis, and frequently sufferers are ignorant of the symptoms of the disease, are urged to make known the benefits and facilities offered by the clinic.

FUNERAL SERVICE OF REV. DR. SWAIN

Was Brother of Philip Swain and Widely Known Presbyterian Clergyman.

The funeral service of Rev. Dr. George Swain, aged 73 years, brother of Philip Swain, of this city, who died on Saturday at his home in Allentown, this State, was held at 2 o'clock this afternoon at the Presbyterian church, Allentown, of which he was pastor-emeritus. Rev. Thomas Tyack, of Hightstown, officiated. Dr. Swain, who was a widely known retired Presbyterian minister, was born in Glasgow, Scotland, on June 20, 1841. He came to this country when eight years old. At the age of seventeen years he decided to study for the ministry, and after a year's preparation in Rutgers' Grammar School, entered Rutgers College, from which he was graduated in 1863 as the honor man of his class and received the Broadhead medal for classics.

After three years in the Theological Seminary at New Brunswick, Dr. Swain was installed pastor of the Reformed church at Middlebush, where he married Miss Annie E. Beekman, of Somerville. After two years' pastorate, he became the minister at the Reformed church at Marlboro, where he remained five years.

Following a year spent at the Irving Place Presbyterian church, of Brooklyn, N. Y., Dr. Swain began his long and faithful pastorate at Allentown, preceding Rev. Lawrence Colfelt. For thirty-seven years he labored actively in the field and was made pastor-emeritus three years ago.

Dr. Swain is survived by his wife and six children, one of whom is Rev. James Ramsey Swain, of Philadelphia, and another the wife of Rev. George B. VanDyke, of Moosic, Pa.; a brother, Philip Swain, of this city, and four sisters, all of whom live in Brooklyn.

DISCUSS MISSION WORK IN PHILIPPINE ISLANDS

The Women's Foreign Missionary Society of the Crescent Avenue Presbyterian church met in the parlors of the church, yesterday afternoon, the devotional service being led by Miss Bryant. Afterward the topic for the month, "The Philippines," was introduced. Miss Dorothy Simons gave a delightful impersonation of a Filipino girl.

The principal work was regarding the work of the United States in the Philippines. This was given by Mrs. Isaac L. Miller. Medical and religious work of the Presbyterian church in the Islands were described by Miss Ella F. Dunham and Mrs. Duncan W. Taylor.

LOYAL BAND HELD SUCCESSFUL SUPPER

Pure Food Demonstration Held at Trinity Reformed Church Last Night.

The Loyal Band, of Trinity Reformed church, held a successful pure food supper and demonstration in the church parlors, last night. There were over one hundred present and as the food cost nothing the organization realized a large sum, which will go for the benefit of the church. This is the second supper of the kind in this city recently.

The supper was in charge of Robert W. Rollins, of Brooklyn, who assisted in preparing the food and then made a short speech. The food was all donated by various manufacturers. All the milk and cream used was donated by the Borden Milk Company.

After the supper was over a general social time was enjoyed. Mrs. William J. Trembath, president of the Loyal Band, was chairman of the supper, and was ably assisted by all the members of the class. The reception was in charge of Mrs. H. B. Seader and she was assisted by Mrs. Alleger, Mrs. Arthur B. Cole, Miss Sadie Searing and Miss May Randolph.

COMING EVENTS.

TODAY.
Patrolmen's B. A. Entertainment.
Board of Health.
Seventh-Day Baptist C. E. Social.
Vaudeville at Proctor's Theatre.
Photo-plays at Plainfield Theatre.

TOMORROW.
L. V. F. Randolph Lectures at First Baptist Church.
Labor Parade Committee.
Princeton Club Meets.
Luncheon at Holy Cross Church Parish House.
Jr. O. U. A. M. Uniformed Rank Organizes.
Warren Chapel C. E. Social.
Lecture on China at Y. M. C. A.
Lecture at Crescent Avenue Presbyterian Church.
Church of the Heavenly Rest Men's Association.
Photo-plays at Plainfield Theatre.
Vaudeville at Proctor's Theatre.

FRIDAY.
Borough Common Council.
Building Trades' Council.
Congregational Church Men's Club.
Vaudeville at Proctor's Theatre.

SATURDAY.
Independent Fife and Drum Corps Indoor Carnival Opens at Company K Armory.
Monroe Avenue Methodist Church Rummage Sale.
Vaudeville at Proctor's Theatre.
"Madam President" at Plainfield Theatre.

SUNDAY.
Evangelistic Services Inaugurated at First Methodist Church.
Y. M. C. A. Forty-seventh Anniversary.

Are You Out of Work?
If you want something to do leave your name at the Mayor's office, City Building, North Avenue.

—Your "for sale" ad will be found and considered—probably investigated—by some of your "logical buyers."

Woodhull and Martin Co.

COME TO THE BIG STORE

Woodhull and Martin Co.

For your Fall and Winter needs, we are better prepared than ever before to supply your every want, whether for home or personal use. Every department is filled with new goods, many of which were bought much below the regular market prices, and what we were able to save in this way we give you the benefit; we also give you our "Five Per Cent. Profit Sharing Coupons." When you have a hundred of them, we exchange them for a redemption check worth $1.25, which you can use the same as cash in any department of the store.

WOMEN'S UNDERWEAR.

We are showing a complete line of the following well known makes: Root's Tivoli, Harvard Mills, Viola, Swan Brand, Swiss Ribbed and Richelieu, in medium weight cotton, fleece lined, half, three-quarters and all wool; vests and pants from .....**25c to $1.79 a garment**
Combinations Suits from...**$1.00 to $2.50**
Corset Covers at .....**25c, 50c, and $1.00**

SEE THE BEAUTIFUL HAND-PAINTED JAPANESE CHINA

we now have on exhibition and sale. There's hundreds of handsome pieces suitable for holiday gifts or personal use; we import these goods direct from Japan and the savings is from 35 to 50 per cent; that's why we do such a big business in this line. Come in and make your selection now while the stocks are at their best. They are prominently displayed on the main floor.

LAST WEEK WE TOLD YOU SOMETHING ABOUT OUR MEN'S FURNISHING DEPT.

We don't know whether you profited by this talk or no. This week we invite your attention to our splendid showing of **Men's Underwear** which embraces the following popular makes:

Winsted Mills, Root's Tivoli, Corwith Brand and Hampton Mills. Single and double breasted garments in white and natural colors in cotton fleece ribbed, part wool, silk and wool and all wool.
Shirts and Drawers from.....**50c to $2.25**
Union Suits from .....**$1.00 to $2.50**

BLANKETS AND COMFORTABLES—We are showing exceptional values now in these much wanted bed coverings. As you know we feature the **"Amana Society"** all wool Blankets that range in price from **$6.00 to $13.50.** Then there's the famous "Beacon Blankets," which have the appearance of all wool but are not, which sell from **$1.98 to $3.98. OUR COMFORTABLES** no matter how low the price are all filled with clean new cotton. The names are sufficient guarantee of their goodness—**"Pilgrim Brand," from $1.25 up; "The Maish," from $3.75 up.**

Deliveries in Westfield, Fanwood, Scotch Plains and vicinity Wednesday and Saturday.

Woodhull & Martin Co.

PROFIT SHARING COUPONS WITH ALL PURCHASES.

Deliveries in Bound Brook, Dunellen, New Market and vicinity Tuesday and Friday.

SEE WINDOW DISPLAY

Gonn's 180 EAST FRONT ST.

SEE WINDOW DISPLAY

A Special Sale of "Onyx" Hosiery

SILK, LISLE and COTTON---*Best Grades*

FOR 3 DAYS ONLY---Much Under Regular Prices

Sizes 8 to 10½ Regular and Wide--Black, White and Twenty-Five Colors

SILK Boot Length	SILK Excellent Wearing	SILK Black, White, 25 Colors
25c Pair — Regular 29c and 35c pair	**42c** Pair — Regular 50c and 59c pair	**85c** Pair — Regular $1 and $1.25 pair
COTTON OR LISLE Medium Weight	**FINEST COTTON OR LISLE**	**FINEST SILK LISLE Regular and Extra Wide**
19c Pair — Regular 25c pair	**29c** Pair — Regular 35c pair	**43c** Pair — Regular 50c pair

Every Pair of "ONYX" Hosiery is Guaranteed to Give Good Service

Headquarters for

GIBSON'S RYE

E. C. WESCOTT,
115 East Front Street

Lung Protectors

RUSSIA WOOL PROTECTORS
WOOL AND CHAMOIS
PRICES 65c TO $1.00

Get one today and avoid taking cold.

SCHREINER BROS.
Prescription Druggists. Park Avenue, corner Second Street.

—Your "business opportunity" ad will be read by people who never miss real chances or investments.

TRY A PRESS WANT AD.

ORGANIZED 1875

Ability and Reliability

CITY NATIONAL BANK PLAINFIELD, N.J.

ORGANIZED 1875.

Our equipment, including every modern facility, demonstrates our ability for satisfactory service.

Our Resources attest our Strength as a reliable banking institution.

Accounts subject to check are invited.

3% Interest Paid on Daily Balances of $500 or over subject to check.

CITY NATIONAL BANK

PLAINFIELD, N. J.

How to keep warm comfortably is best answered by our warm overcoats.

Typical warmth-without-excessive-weight coats; made of rough Scotchy fabrics of handsome patterns and cut on generous lines.

Some are "through and through" Scotch tartans—the same plaids that are worn by several famous Scottish regiments.

Some are "Scotch Mists"—rainproofed Scotch cheviots that are excellent coats in any weather.

Fall and Winter overcoats, $18 to $70.

Everything men and boys wear.

ROGERS PEET COMPANY
Three Broadway Stores
at Warren St. at 13th St. at 34th St.
NEW YORK.

AMUSEMENTS. AMUSEMENTS.

PLAINFIELD THEATRE

COUNIHAN & SHANNON, Managers.

TODAY—
THE HOUSE OF TEMPERLY In Five Reels
Prices—Matinee, all seats 10c; Night, 5c, 10c, 15c.

THURSDAY, NOV. 12—Matinee and Night—
Evelyn Nesbit Thaw in
THE THREADS OF DESTINY in Five Reels
Prices—Matinee, all seats 10c; Night, 5c, 10c, 15c.

FRIDAY, NOV. 13—
Jane Gray in
THE LITTLE GRAY LADY
Prices—Matinee, all seats 10c; Night, 5c, 10c, 15c.

SATURDAY, MAT. AND NIGHT--NOV. 14

Charles Dillingham Presents

FANNY WARD

In the Sensational Comedy Success of Six Countries

MADAM PRESIDENT

Six Months at the Garrick Theatre, N. Y.

PRICES—Matinee—25c, 50c, 75c. $1.00.
Night—25c, 50c, 75c, $1.00, $1.50.

Cold Weather Necessities

We are now showing a large assortment of

STOVES and RANGES

All made at first-class factories and guaranteed as "A 1" Bakers and Working Stoves.

Also, we have a fine line of Oil Heaters, Oak and Cylinder Stoves, Barn and Small Pot Stoves, Coal Hods, Fire Shovels, Stove Boards, Pipe Elbows, Dampers, Ash Cans, etc., etc.

Gayle Hardware Co.
GENERAL HARDWARE AND HOUSEFURNISHINGS
'Phone 398 Front Street and Park Avenue

We are all wise when we look backward, but your forward look will be much wiser if you decide upon placing your insurance with us.

FREDERICK A. MARTIN CO.
(Successor to Elston M. French Insurance Agency)
171 NORTH AVENUE Telephone 2304
Insurance Mortgages Real Estate
The Oldest Insurance Agency in This City.

PHILLIPSON WAS "FRESH" IN COURT

So States Justice Snape in Explaining the Rabbit Case.

There are today in circulation stories in behalf of one Oscar Phillipson, a twenty-year-old North Plainfield youth, who was sentenced to serve 120 days in the Somerset county jail for shooting a rabbit in his cabbage patch one day last week. A wrong impression has been sent broadcast regarding the stringency of the borough court, Justice of the Peace Thomas H. Snape, and an attack has been launched in several instances on the results of "Jersey law." Rumor has it that certain boroughites have enlisted their sympathy in behalf of the imprisoned youth and are today circulating a petition which will be presented to Governor Fielder when enough singners are obtained.

Furthermore it has been stated that Justice Snape was one of those who affixed his name to the petition but when interviewed by a Daily Press reporter, this morning, the borough official stoutly denied this He stated that he had heard that such a document was going the rounds, but like others, had not seen "it" as yet. Members of the "Women's Civic Club," an organization that does not exist, are said to have softened the justice's feelings and induced him to sign the application.

The attack on Justice Snape would appear to be unwarranted. The Jersey statutes protect the rabbit by levying a fine of $100 on anyone who shoots them out of season. When brought into court, young Phillipson, assumed an indifferent attitude, according to Justice Snape. The official further declares that Phillipson said that he might as well be spending the winter months boarding on the county as to be roaming around the streets out of work. Hence he took the alternative of spending 120 days behind the bars.

When interviewed by a Daily Press reporter today, Miss Roxana Love, a teacher in the North Plainfield High School, admitted being instrumental in starting a petition for this purpose and said that she had visited Phillipson in the Somerset county jail, yesterday. Miss Love's brother, Oswald Love, of East Ninth street, is also working for the cause and it is said that a number of signers have already been obtained. Queried concerning her object in visiting the prisoner, Miss Love stated that she wished to get a personal interview with him before connecting herself with any proposition of this kind. She said that she was impressed with the young man's straight-forward manner and for this reason was willing to enlist her services toward bringing about a movement for his release from custody.

DUNELLEN'S NIGHT SCHOOL IS POPULAR

Board Authorizes a Schedule Calling for Two New Sessions Each Week.

Hervey B. Walters was appointed to fill the vacancy on the Dunellen Board of Education made by the resignation of John P. Fenner several months ago, at last night's session of the Board.

Superintendent George H. Rentschler in his report recommended that night school be conducted four nights a week instead of two as at present.

The superintendent's idea in making this recommendation was to double the educational advantages and to secure financial aid from the State amounting to $80 per teacher per annum, which is forthcoming when school is conducted four nights a week. The recommendation of Superintendent Rentschler was favorably acted upon and the new schedule, Monday, Tuesday, Wednesday and Thursday nights, will go into effect next week.

The superintendent's report gave the present enrollment of pupils, including those attending night school and Plainfield High School, at 576. His report furthermore showed an average percentage of attendance of ninety-five per cent. for the month.

PRESIDENT NAMES GEORGE HAMPTON AS COLLECTOR

Washington, Nov. 11.—President Wilson today appointed George Hampton, of Bridgeton, an internal revenue collector at Camden. The appointment comes as a surprise, for it is said that United States Senator James E. Martine had selected someone else for the office.

RECREATION NOTES

The Italian Club will meet this evening at 8 o'clock in the Lincoln School. The English class and Dramatic Club will meet.

The Girls' Athletic Club will meet this evening at 8:15 in the High School gymnasium.

MANY DELEGATES TO MOTHERS' CONGRESS

Parent-Teacher and Mothers' Association to Be Represented at Conference.

Plainfield and North Plainfield will be well represented at the fourteenth annual conference of the New Jersey Congress of Mothers which will be held Friday and Saturday, in the First Presbyterian church of Atlantic City. There will be twelve delegates from the borough Parent-Teacher Association and a large number from the various Plainfield associations and a delegation from the Plainfield Mothers' Association. A very interesting program has been arranged for the two-day conference and many fine speakers will be present.

The members of the board of managers will hold a meeting tomorrow to prepare for the following days of the conference and while in Atlantic City the members of the board and officers will be entertained at the Hotel Chalfonte, the guests of Mrs. S. B. Leeds, Jr. Thursday there will be a banquet. The local members of the board are Mrs. William M. Sandford, Jr., Mrs. Stephen H. Voorhees and Mrs. H. E. Parker. They will leave tomorrow morning to attend this preliminary meeting. The other local delegates will leave on the 9:20 train Friday morning.

The meeting Friday morning will consist mainly of greetings and reports of club presidents, and in the afternoon Dr. W. H. S. Demarest, president of Rutgers College, will make an address on "The High School Calling of Parents and Teachers." At 4 o'clock an informal reception will be given to the officers, delegates and visitors. Friday night there will be two interesting talks on "Mental Growth" and "Physical Growth," by two speakers from Philadelphia. The business meeting will be held Saturday morning and the reports of the committees will be read. Mrs. H. E. Parker, of this city, will report on the subject of "Home Economics." The election of officers will follow. The final meeting will be held at 2 o'clock Saturday afternoon with speeches and discussion.

Mrs. C. G. Munro, president of the local Mothers' Association, is a members of the nominating committee. The following delegates will attend the conference from this city: Plainfield Mothers' Association, Mrs. C. G. Munro, Mrs. H. D. Corbusier and Mrs. F. G. Neuman; Plainfield High School P. T. A., Mrs. F. St. John Fitch, Mrs. G. Stewart Simons, Mrs. W. H. P. Veysey, Mrs. J. H. Blanchard, Mrs. E. J. Berrien, Mrs. S. H. Voorhees; North Plainfield P. T. A., Mrs. M. H. Ewart, Mrs. Judd Stewart, Mrs. A. E. Kenney, Mrs. Corra Ryno, Mrs. Guy D. Peck, Mrs. William M. Woodland, Mrs. W. O. Taylor, Mrs. Edna French, Miss Bertha Spencer, Miss Elsie Campbell, Supervising Principal D. Fred Aungst and Principal Albert Earley.

THE CASE OF INFANTS.

The Prudential Insurance Company has just published a little booklet addressed to mothers and having entirely to do with the care of babies. It has been called "The Baby Book," and is replete with excellent advice and other useful information as to the health, feeding and physical and moral training of the new arrival in the household. The book is divided into chapters, each one prefaced by a clever drawing marking somewhat the various stages of infancy and early childhood. The cover is in several colors and of a very novel and original style, depicting, as it does, two roly-poly, bare-bodied tots seated on a flower-strewn mound with a couple of newspapers before them from which they are apparently deriving much enjoyment and satisfaction. On the whole the book is one of the most attractive publications ever issued by The Prudential. An edition has been printed for general distribution and any one desiring a copy can secure the same by writing to the Home Office of the Company at Newark, N. J., or by making request to the local Prudential agency in the town or city where they reside.

TRUANT IN COURT.

Miss Margaret Holly, attendance supervisor of the local public schools, appeared as complainant before Judge DeMeza in the city court, this morning, against a number of parents charged with not sending their children to school regularly. A number of minor reasons for the irregularities were advanced by the accused and all were allowed to go on suspended sentences provided they would see to it that their charges obeyed the school regulations in the future.

FLOWER GUILD MET.

The Plainfield Plant, Flower and Fruit Guild held its monthly meeting, last evening, at the Friends Meeting-house, at which Rev. D. B. F. Randolph, pastor of the Monroe Avenue Methodist church, was the speaker of the occasion. Music was furnished by the local High School orchestra under the direction of Mrs. J. C. Evans.

FUNERAL OF C. B. CORIELL.

The funeral services of Cornelius B. Coriell, of Grandview avenue, the borough, who died Saturday after a lingering illness, will be held tomorrow afternoon at 2:30 from his late residence. The interment will be made at Hillside cemetery.

"No Alum"

must be the watchword when the housewife buys baking powder.

Alum is well known to be a powerful astringent, and should never be used in food.

Prof. Geo. F. Barker, M. D., of the University of Pennsylvania, says: "I consider the use of alum baking powder highly injurious to health."

Food economy now, more than ever, demands the purchase and use of those food articles of known high quality and absolute purity and healthfulness.

ROYAL

Is a Pure, Cream of Tartar

BAKING POWDER

Contains No Alum

Perfectly leavens, leaves no unhealthful residues, makes the food more delicious and wholesome.

LODGE MEMBERS TO HOLD FIRST OF WINTER TREATS

An entertainment will be presented by members of Plainfield Council, 711, Royal Arcanum, tomorrow night at 8 o'clock, in the lodge rooms in the Babcock building. R. A. Prugen, regent, and D. W. Littell, Jr., chairman of the entertainment committee, have completed arrangements for an elaborate program of entertainment and it is planned to inaugurate the winter schedule at this time.

It is desired that a full attendance of members be present in order that sufficient support may be obtained to make the opening entertainment a success. Monday night, November 16, Resolute council, of Elizabeth, will hold a Wickersham night to members of the Royal Arcanum in this county and the Plainfield members will be in attendance.

BACK TO ASYLUM.

George Grieb, of this city, who escaped from the Morris Plains Insane Asylum several weeks ago and was recaptured by the local police in Netherwood, Sunday night, was taken back to the institution Monday afternoon. The man threatened to shoot his wife and was considered unsafe to have at large.

PLAINFIELD SCOUT COUNCIL MET MONDAY NIGHT

The Plainfield Scout Council held its monthly meeting in the parlors of the Y. M. C. A., Monday night. The success of the field day which was held last month was discussed. It was announced that Alfred Palmer, of this city, is starting a Scout troop at Hope Chapel.

Two Scouts applied for first-class honors, having successfully passed the requirements for that position. Fifteen Scouts applied for merit badges, having performed various acts that are worthy of reward. J. W. Aughiltree, who was chairman of the field day committee, has looked up the records of several of the events that were run off at Parker Field, and he found that the time made by the engineers patrol in the barrier climbing event was within five seconds of the world's record. Charles Rice's time on making fire without friction was also worthy of mention as it was within five seconds of the lowest time.

Mrs. William Cochran, of North Plainfield, has returned from Philadelphia, where she has been for sometime on account of the illness and death of her sister.

"TOMLINSON Y" PLANS FOR STATE MEETING

Young People's Branches to Convene in This City February 22.

The monthly meeting of the "Tomlinson Y" was held at the home of Lewis Burnett, on Duer street, last night, and there was a large attendance. The local organization is making plans for the State convention of young people's branches which will be held in this city on February 22. Chairmen for the various committees and their assistants were selected and will be passed upon at the next meeting.

The "Y" is also planning for other special work throughout the year and expect to make this a banner year. Miss Clara Karner, vice-president of the "Y," read a very interesting paper on the State convention of the W. C. T. U. which was held at Moorstown a short time ago. She gave some very interesting and new suggestions about the work. After the business a social time was enjoyed by all and refreshments were served.

"HOCH DER KAISER"!

IN THE SPORTING SPOTLIGHT

MAC SAYS

Enthusiastic followers of the gridiron sport, several of whom are college graduates and former stars, have registered "kicks" with this paper regarding the treatment accorded them by officials of the Holy Cross football club at a recent game. One of the men, all of whom are exponents of clean-cut sportsmanship, is a lawyer and for professional reasons did not wish us to use his name at the end of a protest. He was with a party that attended last Saturday's contest at Cricket Field and shortly after the group had purchased tickets from one seller they were accosted in a gruff manner by a second official who demanded that the men dig down in their pockets and present their credentials. One man in the party became indignant and refused to meet the demands of the club official whereupon he was saluted with a volley of vile oaths and threats. This was entirely uncalled for on the part of the offender who should have known better, and those in the immediate vicinity at the time will probably not be over enthusiastic about attending games in the future. As for the offended group they are staunch in their vows never again to attend a Holy Cross contest and this party is not without its followers locally.

The legalite in the party said, that while he was willing to pay the admission fee, he knew that the demands of the club were lawless. He said in part: "For one of the policemen to put a man off Cricket Field would be a crime for which the bluecoat could be severely dealt with. The Holy Cross club has merely a playing privilege on Cricket Field and should an attempt be made to put a man off for not paying the required fee, either by the cop or club official, the patron would have a sufficient cause to enter a complaint of assault against the individual who attempted to eject him."

Some strenuous protests have been lodged against our suggestion for a Holy Cross-Plainfield High School football clash as a means of swelling the Belgium Relief Fund. Jack Caulfield avers that "charity begins at home" and on a second thought we agree with him. In fact, we're ready to donate the turnstile receipts to any old thing as long as we know that the shekels are going to do someone some good. They might even do the managers some good for all we know.

Giving the Plainfield High School basketball schedule the double "O" we have been led to believe that the Ninth street youths will need everyone of those half hundred candidates who put in appearance at the initial tryouts. The contests have slightly increased both in number and formidability over the retinue of last season.

Frank Blatz is certainly showing the way in that Knights of Columbus tourney. Blatz and his Elk League confederate, Chief Kiely, are exhibiting some classy wood splitting on the West Front street alleys.

Few things are certain in the world of sports but one of the chosen few to have a sinecure of a prize winning task is Miles Wilson. This bowler's 300 score in a contest during the early part of the K. of C. tourney is the one best bet for the individual high score prize.

A triple bowling bill is on tap in the Elks' Senior League tomorrow night. Some team's average is bound to do the rapid change stunt on this occasion.

The copper athletes will engage in a little terpischorean exercise on the Saengerbund Hall floor tonight. Some of the locust wielders are said to be past artists in tripping the light fantastic and a big gallery will probably gather to get a glimpse of the bluecoats begarbed in evening frocks.

If you never saw a squad of bluecoats sporting evening regalia you'd better drop around and see how gracefully and comfortably they can turn the trick tonight.

Substituting Stiglitz for Carty in the Holy Cross lineup last Saturday proved to be one popular shift. Andy put up a splendid game at the pivot position and more than earned a right to be recognized as a permanent occupant of this berth.

Carty's playing has fallen far short of the standard required of a Holy Cross football performer during the past season. He has been "dead wood" both on the defense and offense and a change would be welcomed by those who have the best enterests of the team at heart.

Returns brought in by Plainfield nimrods last night indicate that the bunnies are plentiful in the Southern part of the State as previously announced in these columns. The cotton-tails were bagged in plentiful bunches by local sharpshooters during the first twenty-four hours of gunning.

Brunswick papers are registering one loud kick over the result of that Plainfield-Brunswick High School clash Saturday afternoon. One of the scribes says that Brunswick was "robbed," and that the Plainfielders were allowed six downs in chalking up their last score. All of the allegations fall far short of being accompanied by the necessary proof to make us believe that the Queen City youths failed to spank the Brunswick eleven good and proper.

What's the matter with electing a captain for the Hope Chapel contingent now that the season has been sent on its way? Tommy Heron appears to be the logical choice for this job and the veteran little forward certainly deserves whatever honor that might be piled on his shoulders.

Here's the lingo a Elizabeth sport scribe has been prompted to hand out to his paper's readers the following story related by the Elizabeth A. A. on their return to the county seat after being drubbed by the Holy Cross eleven Saturday afternoon:

"Elizabeth football teams and others, too, have ofttimes returned home after battle bearing tales of unfair treatment, but the Elizabeth A. A., returning from a 20-0 defeat at the hands of the Holy Cross eleven at Plainfield, have a brand new one for the boys. As the A. A. warriors tell it, with the ball put in play within a yard of the goal they were defending, Referee Phillips, a brother of the official so popular in scholastic circles, charged that the Elizabeth team had been off-side, and as the five-yard penalty would place the ball well over the goal line, he awarded Holy Cross a touchdown. Had Holy Cross crossed the goal line on the play, they would have been wholly within their rights in refusing to accept the penalty but if, as A. A. members assert, no touchdown was scored, the Plainfield team was entitled to no more than half of the remaining distance to the goal. It is hard to believe that an official of Mr. Phillips' experience would be guilty of such a "boner" and still harder to believe that the A. A. players would be easy enough to stand for such a ruling."

Boiling it down to hard facts and revealing the true status of affairs, we are compelled to inform the misled pencil wielder that it was the Elizabethean's own official who levied the penalty in question Saturday afternoon and not Phillips, as is alleged in the squib printed above. The County Seat delegation's loud protest of the unfair treatment dealt out by the referee substantiates our contention that he did everyhing possible to make the game go in the Elizabeth direction but this happened to be one instance where he slipped up and fell with a thud.

BEST ROADS FOR AUTOMOBILES TO PRINCETON-YALE GAME SATURDAY

The Yale-Princeton football game will be played in Princeton on Saturday. This annual contest, always a hard fought one, will bring out a host of football enthusiasts; additional interest is added this year by the opening of the new Palmer Stadium. This magnificent structure of reinforced concrete will accommodate the thousands who will reach Princeton by trolley, train and motor car to witness the great battle.

Great care has been taken by those in charge of arrangements to handle the great number of motor cars, so that motorists will not be unduly inconvenienced. Police officers will be stationed at all important points to direct the traffic.

The best route for Plainfield motorists to take is to go from here to New Brunswick by way of Samptown and New Market and go to the postoffice at that place. Then the next right fork, go under the railroad and turn left into Somerset street 37.0. At a cemetery bear right 38.0, cross the railroad 39.2, go straight through Franklin Park 43.3, take the left fork 46.3, bear right 49.3, run through Kingston 50.1. Cross the railroad and the canal, then cross a bridge and at an old mill turn left 50.4 and run straight into Nassau street in Princeton 53.5.

Entering Princeton on Nassau street, pass Harrison street and Princeton avenue, then turn left into Murray place, which follow across Prospect avenue, where it becomes Fitz-Randolph road. Go one block and turn right into the Western Way to the entrance of the Palmer Stadium.

Arrangements have been made east of the Stadium for parking 4,000 cars. The charge for parking space is $1. For motorists who wish the service of a garage, several will be found on Nassau street. The total capacity of these establishments is about 200 cars.

No automobiles will be permitted on Prospect avenue. Washington road will be closed at both ends; Harrison street will also be closed from Nassau street to the Western Way.

Sport Snap Shots

BY MORRIS MILLER

When the Brotherhood war came to an end baseball salaries slumped decisively; when the American and National leagues buried the hatchet a decade ago there was a general curtailment; when the Federals and O. B. draw long and passionately from the pipe of peace—which seems an inevitable consequence—salaries will slump again. Baseball salaries have reached their zenith. It isn't likely they will ever again be as lofty as they are today. For one thing, it will be harder to start a baseball war in the future, for once a peace pact is entered into with the outlaws the magnates will see that the fruitful territory is protected, and this protection will be strengthened as interest in the game increases. This particular was neglected in the past. Baseball men have learned their lesson.

* * *

George Chip has been knocked out only once since his preliminary days. Al McCoy accomplished the feat. Some called it a lucky punch. Perhaps it was, but the knockout was clean, nevertheless, as the following account of the incident proves:

"Chip was stowed away in one minute and 40 seconds. Chip carried the fight to McCoy, landing left to head. McCoy returned a light right to body. They clinched, working toward the center of the ring. It was there, while at close quarters, that the decisive blow was struck. McCoy stepped back and Chip bored in. George led a left to face, which fell short. McCoy countered with a light straight right to head, and as Chip ducked McCoy brought over the left. The blow was half hook, half uppercut, and did not travel more than a foot; but it put Chip dead away."

* * *

The Fed magnates have gone so far that they can't stop. If they quit right now their losses will be tremendous; they cannot continue operating with the same teams and players they had in 1914; if they are after peace they will have to hold the winning hand in the argument with organized baseball, and the winning hand will be signed contracts. The one chance for O. B. to weaken and give in to the peace agreement would be for them to fear another wholesale raid upon their property. The National league cannot afford to have another bunch of headliners kidnaped; the Phillies were wrecked last winter; and other clubs were weakened; the American league must keep Walter Johnson within its circuit, and probably if the Feds get these big contracts they will have quite a bit to say when it comes to talking peace.

* * *

The Carlisle Indian football season will conclude with a contest against Vanderbilt university alumni at Nashville on December 5. Coach Warner's eleven will also play games with Auburn and the University of Georgia.

* * *

Marty O'Toole, the highest-priced player in baseball, and who has been a $22,500 failure with the Pirates, wants to labor under George Stallings. Marty believes the man who has worked wonders with men who failed for other managers would be able to make him a winning hurler. O'Toole recently was turned back on the Pirates after a brief trial with the Giants. He says he won't play with Pittsburg, and that he either must be given a berth with the Giants or Braves if he is to be saved to organized baseball.

* * *

Much ado is made over Johnny Kilbane's intention of leaving the featherweight class to fight lightweights. Johnny's bid for fame and money is tame compared to what Ned Hunt accomplished June 11, 1746. On that date Hunt, weighing 128 pounds, defeated Major Hawkesley, a 238-pound giant, in 10 minutes. The fight took place in England. Two years later Hunt met Dick Mills, a heavyweight. Hunt hit Mills so hard the big man was out for a half a minute, but his backers threatened Hunt's life unless he renewed the fight. He did, and after an hour of battling was forced to quit because a foul blow fractured several of his ribs and rendered him insensible. The Prince of Wales recognized Hunt's gameness by pensioning him.

FRANK BRUGGY WILL PLAY NEXT YEAR WITH ROCHESTER

Frank Bruggy, who formerly played baseball with the Plainfield Pets, but who made such a fine record with the champion Lawrence team, of the New England League last season, seems to be in great demand in minor leagues and when the names of the players drafted by minor clubs was made public today, he appeared to belong to two clubs of the International League.

Before the close of the baseball season in October it was stated that Bruggy would become a Brave next season and that the contract had been signed, but the latest report shows that he has been drafted by the Rochester team, of the International League. The Toronto team, of the same league, also has its eyes on this player, but their bid was disallowed. The Lawrence team will lose one of its best players, as Bruggy was the star last season with the willow and in the field.

—Advertise in The Daily Press.

HARD PRACTICE FOR Y. M. C. A.

The Y. M. C. A. basketball team will hold its final practice before the first home game tonight, and all members are requested to be present. A hard workout is in store for the players to get them in trim for the game with Newark P. S. A. A. five, Saturday night. Practice will start at 7:30 o'clock.

EAGLES BOWLING GAMES.

The Somerville Eagles will go to Newark tomorrow night and play the Progress Aerie of that place, while the Plainfield birds will meet the Rahway pinners Friday night on the Second street drives. The local team now leads the league with three wins and no defeats.

THREE ELKS' MATCHES.

Three matches will be rolled in the Elks' League tomorrow night. The local "Bills" will entertain the Newark team on the Watchung avenue alleys. Rahway will go to Paterson and Elizabeth is due in Jersey City.

—If you have a really desirable house or apartment to rent, your "ad" will constitute GOOD NEWS to some anxious people in this city.

JERSEY CITY NOW IN FIRST PLACE

Wins Three Games Over Rutherford and Brunswick Takes Three from N. Y.

ELKS' LEAGUE RECORD.

	W.	L.	H.S.
Jersey City	11	4	1058
Paterson	9	3	947
Newark	7	5	1013
Hoboken	6	6	.925
New York	7	8	1029
New Brunswick	5	7	978
Rutherford	6	9	997
aRhway	4	5	912
Elizabeth	3	6	1023
Plainfield	2	7	958

With a triple victory, on their own alleys, over the Rutherford five, the members of the Jersey City team took first place, last night, in the Elks League bowling race. The Hudson county pin-knights were there for tallies of 1,001 and 1,003 in the first and second games, respectively, and have now a record of six tallies of 1,000 or better in the fifteen league games that have been rolled this season. The Rutherfords were by no means outclassed, for in the first game, with 997, they were only four pins to the bad, and with 988 in the second controversy, finished only fifteen pins behind. The third game was also close, Jersey City, with 941 being thirteen pins ahead. Corydon had two counts of 234, and he averaged 218.1 for the match. Wasserman tallied 221, and had an average of 201.1. Mahlenbrock and Murphy were both there for 211. Widmayer tallied 226 and 213 for Rutherford, with an average of exactly 200; W. Waters marked 215 and 200, averaging a pin less than 200, and A. Waters had tallies of 207 and 205.

The scores.

RUTHERFORD.			
A. Waters	207	185	205
Clark	179	225	177
W. Waters	200	184	215
Widmayer	213	226	161
Oakes	198	168	170
	997	988	928

JERSEY CITY.			
Wright	168	210	195
Murphy	211	196	150
Wasserman	221	187	196
Mahlenbrock	211	176	166
Corydon	190	234	234
	1001	1003	941

McCormack's ability to a fine finish was a big factor in giving the New Brunswick quintet a clean sweep in an Elks' League bowling match on the New York team's alleys. In each game it was up to McCormack to strike out and he turned this creditable trick three times in a row. New Brunswick with 928, took the first game by twenty-five pins; captured the second affair, with 898, by eighteen pins, and finished seven pins ahead in the third game, with 921. Both Greenwald and Coyne were there for 200 for the visitors.

The scores.

NEW BRUNSWICK.			
Greenwald	194	145	200
Harkins	156	215	176
Coyne	200	183	174
Burton	188	164	172
McCormack	190	191	199
	928	898	921

NEW YORK.			
L. Westphal	166	177	196
A. Westphal	173	181	183
Wessell	188	166	176
Starr	182	167	193
Johns	194	189	166
	903	880	914

SOMERSET COUNTY PLAYERS WILL PERFORM FOR RUTGERS

Robert Bowlby, of Somerville, and Howard Mason, of Bound Brook, will start for Rutgers in the football game with Stevens, November 21. Coach Sanford has decided upon the change in order to give the regulars a rest before the contest with Washington and Jefferson, which will be played on November 28. It is probable that the two Somerset county boys will get into the game with New York University on Thanksgiving Day.

Bowlby has been playing halfback on the second team throughout the season. According to Sanford, he is the best plunging back in Rutgers, and he never fails to give a good account of himself in the daily scrimmage with the varsity. It is believed that he will gain a regular berth on the first team in another season. He will play right halfback against Stevens.

Mason has already played several games with the varsity. He is heavy, and handles himself well, and would be assured of a first team position if he had a little more experience. He will start the Stevens game at guard.

—"A want ad task" is half done when your want advertising is well begun!

P. H. S. ATHLETES IN PENN RELAYS

Invitation Received by Management of Track Team This Morning.

FRITTS WILL BE COACH

Pastime A. C. Athlete Has Already Started Rounding His Charges Into Shape for the Spring Campaign—Some Good Performers.

The management of the Plainfield High School track team, this morning, received a letter from the promoters of the University of Pennsylvania relay games requesting the local institution to have representatives on hand for the two-day celebration this year. It is probable that Plainfield will be represented by several of its strongest competitors in the annual big games and Coach Jack Fritts, of the track team, will probably accompany his charges. He is at present rounding the men into shape for the big event and has several stellar performers to pick a team from. New Brunswick High School and Battin and Pingry Schools, of Elizabeth, are also entered.

The meet will be held on Friday and Saturday, April 23 and 24, 1915, and is the twenty-first meet held under the Athletic Association of this university. The preparatory school events, in which the local school is interested, will be run off on Saturday and, will consist of relay races, 100 yard dash and 120 yards hurdle, hammer throw, shot put, pole vault, high and broad jumps.

One of the objects of this meet is to prepare athletes for the American teams that take part in the Olympic games every four years and the Oxford and Cambridge Universities, of England, are generally represented. However, the present war may keep them from coming over this time.

P. H. S. GIRLS' TEAM WILL PLAY ALUMNI

Miss Helen Brynarski Will Lead the "Grads" Combination on Nov. 28.

Arrangements have been made for the annual basketball game between the Plainfield High School girl's team and the Alumni and it will be played on the night of November 28, instead of Friday night, November 27, as is on the schedule, in the new High School gymnasium. Miss Helen Brynairski, who is captain of the "graduate" team, has succeeded in getting a team of old stars and will make the present team play for the game.

Two of last year's champions will play against their old teammates in this game. Miss Bessie Morris and Miss Margaret Mortimer will play guard and Miss Ruth Douglas will also get a chance at that position. Captain Helen Brynairski will play centre and Misses Jessie Stewart and Alice Mehl, 1911-12 stars, will occupy the forward positions. Miss Elsie Rodenbaugh, a graduate of the Ninth street institution, who now resides in Westfield, will play side centre.

All of these players are stellar performers and will undoubtedly give a good account of themselves against the team that will strive to retain scholastic honors this year. Although the team has not yet been made up the Misses Dorothy Crane, Sadie Rothberg and Erma Good are sure to play the first game of the season against their predecessors.

MRS. H. R. STOCKTON WILL PLAY AT LAKEWOOD

Between fifty and sixty entries had been received last night, for the invitation golf tournament for women which will begin today at the Country Club of Lakewood. From Philadelphia there will Miss be Eleanor Chandler, of the Country Club, and Mrs. Ronald H. Barlow, the Quaker City title holder, while this district will be represented more prominently by Mrs. E. F. Sanford, of Essex County, Mrs. W. J. Faith, of Wykagyl, and Mrs. H. Reeve Stockton, of Plainfield.

EAGLES' GAMES POSTPONED.

The Eagles Fraternal League bowling match scheduled for last night, between the Newark and Elizabeth teams, on the latter's alleys, was postponed until November 30.

—DON'T MAKE YOUR CREED if you have something to sell, some quest to pursue—do these tasks aggressively, through want-advertising.

—Advertise in The Daily Press.

RABBITS SCARCE HUNTERS CLAIM

More Nimrods Than Cotton-Tails in the Woods According to Returns.

REPORTS TURNED IN

Watchung Mountain District the Rendezvous for Many Gunners—Harry Dreier's Store a Meeting Place for Those Returning.

Despite the fact that the woods in the Southern part of the State have been rumored to be filled with small game, hunters who spent yesterday gunning in the Watchung Mountain region got little return in the way of rabbits and squirrels. A number of pheasants were bagged by Plainfield and North Plainfield sharpshooters, but these were to be expected, inasmuch as the nearby wooded districts were recently stocked by the New Jersey Fish and Game Commission with this much sought quarry.

One hunter returning from Mt. Bethel said that rabbits were scarce and there appeared to be about a dozen nimrods for every cotton-tail in the woods. The biggest bag he ran across in that district totaled three trophies of the hunt. The rabbits caught are unusually large, however, and this in a way makes up for the small numbers.

Many more of the city and borough sportsmen went out at daybreak today to various sections. The woods on the first and second mountains were the objective points of many, while several went to South Jersey. Three automobile parties left North avenue at 7:30, one going to Flemington, another to Pluckemin and a third to Stirling.

Gray squirrels have been seen in large numbers, but comparatively few have been shot during the first thirty-six hours of the 1914 season. If the opening day's returns are to be taken as a criterion of what is to follow during the remainder of the month the season for hunting wild fowl will not be a very satisfactory one. Gunners who yesterday visited the favorite feeding and resting places report that the birds are very scarce, with the possible exception of pheasants.

A cold snap is very much needed in order to bring about the best results for the nimrods. The ground does not contain sufficient moisture to enable the dogs to take up the scent readily and another heavy rain would also come as a welcome to the sportsmen. Duck hunters have encountered a scarcity in this game. They say that a cold snap will bring the birds out in large numbers.

Ray Schmidt and William Gaub, of the borough, arrived in town last night after a day's tramping, each lugging several rabbits and a couple of pheasants. The North Plainfield fire laddies are planning to hold a roast in the rear of the headquarters on Somerset street when some of the trophies of the hunt will be pressed into service. Gaub and Schmidt spent the day in the neighborhood of Mine Brook.

Charles Stahl, Oddie Clark and Frank Hollenbach, another trio of boroughites, visited Liberty Corner, yesterday, and were rewarded with several rabbits.

George Summers and Albert DeCamp went to Hunterdon county and each bagged three cotton-tails.

A couple of rabbits were brought back by Edward Gaub and Franklin Terry, who stuck close to home and scoured the woods at the foot of the Watchung Mountains.

Harry Dreier's store on West Front street, has once more become the rendezvous for hunters and a number congregated there last night, on their return from the chase to talk over the 1914 hunting situation. It was the consensus of opinion among the nimrods that bunnies were migh-

A GOOD WHEEL WITHIN YOUR REACH

Because of its merit and moderate price is the Reading-Standard. No single detail of construction has been slighted; not an ounce of inferior material used, yet we sell it for $25.00. It awaits your most careful and critical inspection here.

Bicycles from $15.00 up.

WE CARRY A FULL LINE OF HUNTERS' SUPPLIES.

LEO ZEISEL'S

222 WEST FRONT STREET.

Next to Proctor's.

BICYCLE REPAIRING AND STORAGE

GEORGE L. SIMON

179 North Ave., opp. Depot.

EAGLE BOWLING ALLEY

Open to the Public

117 EAST SECOND STREET

Under the management of George Miller.

Corporation Notice.

City of Plainfield, N. J.

Notice of Sale of $75,000.00 5% Joint Sewerage System Bonds.

NOTICE IS HEREBY GIVEN that on the 23rd day of November, 1914, at 8 o'clock p. m., at the Council Chamber, No. 143 North Avenue, in the City of Plainfield, N. J., the Common Council of said City will receive sealed bids for the purchase of the following described bonds of said City:

$75,000 Joint Sewerage System Bonds, dated April 1st, 1914, and maturing $5,000 annually on the first day of April in each of the years 1925 to 1939, both inclusive.

The bonds will be coupon bonds with the privilege to the holder of registering the same either as to principal alone or as to both principal and interest, and will bear interest at the rate of 5% per annum, payable semi-annually. Both principal and interest will be payable in gold coin of the United States of America of the present standard of weight and fineness.

All proposals should be enclosed in a sealed envelope addressed to J. T. MacMurray, City Clerk, Plainfield, N. J., and should be marked on the outside, "Proposal for Joint Sewerage System Bonds."

A certified check for 2% of the par value of the bonds bid for, payable to the Treasurer of the City of Plainfield, N. J., must accompany each bid. No bid for less than par and accrued interest will be accepted.

The right is reserved to reject any or all bids.

The bonds will be prepared and certified as to the genuineness by the United States Mortgage and Trust Company, of New York city, and the said bonds or temporary certificates will be delivered and must be accepted and paid for by the purchaser at the office of the City Treasurer, on or before December 1st, 1914, at 11 o'clock a. m., unless a subsequent date shall be mutually agreed upon between the purchaser and the City Treasurer.

The validity of the bonds will be approved by Messrs. Hawkins, Delafield & Longfellow, attorneys, of New York city, a duplicate original of whose opinion will be furnished to the purchaser.

Dated, November 9th, 1914.

J. T. MacMURRAY, City Clerk.
11 10 2

Corporation Notice.

City of Plainfield, N. J.

Notice of Sale of $92,000.00 5% Sewer Bonds Fifth Series.

NOTICE IS HEREBY GIVEN that on the 23rd day of November, 1914, at 8 o'clock p. m., at the Council Chamber, No. 143 North Avenue, in the City of Plainfield, N. J., the Common Council of said City will receive sealed bids for the purchase of the following described bonds of said City:

$92,000 5% gold Sewer Bonds, fifth series, dated November 1st, 1914, and maturing $5,000 annually on the first day of November in each of the years 1925 to 1942, both inclusive, and $2,000 on the first day of November, 1943.

The bonds will be coupon bonds with the privilege to the holder of registering the same, and will bear interest at the rate of 5% per annum, payable semi-annually. Both principal and interest will be payable in gold coin of the United States of America of the present standard of weight and fineness.

All proposals should be enclosed in a sealed envelope addressed to J. T. MacMurray, City Clerk, Plainfield, N. J., and should be marked on the outside, "Proposal for Sewer Bonds."

A certified check for 2% of the par value of the bonds bid for, payable to the Treasurer of the City of Plainfield, N. J., must accompany each bid. No bid for less than par and accrued interest will be accepted.

The right is reserved to reject any or all bids.

The bonds will be prepared and certified as to the genuineness by the United States Mortgage and Trust Company, of New York city, and the said bonds or temporary certificates will be delivered and must be accepted and paid for by the purchaser at the office of the City Treasurer, on or before December 1st, 1914, at 11 o'clock a. m., unless a subsequent date shall be mutually agreed upon between the purchaser and the City Treasurer.

The validity of the bonds will be approved by Messrs. Hawkins, Delafield & Longfellow, attorneys of New York city, a duplicate original of whose opinion will be furnished to the purchaser.

Dated, November 9th, 1914.

J. T. MacMURRAY, City Clerk.
11 10 2

Hedge Plants

For hedging, we recommend our Japanese Barberry, which is both beautiful and protective. Can also supply your wants in California Privet. Phone for estimate on your work.

In Cut Flowers we make a specialty of Carnations, raising only the finest varieties. Present price 50c per dozen, delivered.

Phone 1349.

Belleview Avenue Nursery Company

Off Park Av., near Hillside Cemetery

HENRY J. FORRISTEL, Mgr.

10 6 2mos.

HOTELS.

HOTEL WALDORF

HENRY WINDHAM, Prop.

EAST FRONT STREET.

Gottfried Krueger's Extra Beer on draught. Imported Wines, Liquors and Cigars. Hotel accommodations and private Dining Room.

HOTEL SOMERSET

Newly Painted and papered throughout. Table Board and Rooms by Day or Week.

Piel Bros. and Kruger's Beer on draught.

W. G. FEASTER, Proprietor.

97 Somerset Street Tel. 991

WEINMAN'S CAFE

GENERAL NEWS TICKER.

Stock quotations.

Up to the Minute.

'PHONE 1527.

A. H. ENANDER

SANITARY PLUMBING, GAS FITTING, STEAM AND HOT WATER HEATING.

Contractor for Sewer Connection

125 WATCHUNG AVE.

REAPING BENEFIT.

From the Experience of Plainfield People.

We are fortunate indeed to be able to profit by the experience of our neighbors. The public utterances of Plainfield residents on the following subject will interest and benefit many of our readers. Read this statement. No beter proof can be had.

Mrs. William E. Gardner, 322 East Second street, Plainfield, N. J., says: "I suffered a great deal from rheumatic pains across my back. My kidneys were weak and irregular in action. I was in a miserable condition for months. Nothing I tried seemed to give me any relief until I began taking Doan's Kidney Pills, procured at Randolph's drug store. They seemed to take hold at once, banishing the rheumatic pains and regulating the action of my kidneys. They improved my condition so much that I soon felt like a different woman. I will always endorse Doan's Kidney Pills."

Price 50c, at all dealers. Don't simply ask for a kidney remedy—get Doan's Kidney Pills—the same that Mrs. Gardner had. Foster-Milburn Co., Props., Buffalo, N. Y.—Adv.

TO DARKEN HAIR APPLY SAGE TEA

Look Young! Bring Back Its Natural Color, Gloss and Thickness.

Common garden sage brewed into a heavy tea with sulphur and alcohol added, will turn gray, streaked and faded hair beautifully dark and luxuriant, remove every bit of dandruff, stop scalp itching and falling hair. Just a few applications will prove a revelation if your hair is fading, gray or dry, scraggly and thin. Mixing the Sage Tea and Sulphur recipe at home, though, is troublesome. An easier way is to get the ready-to-use tonic, costing about 50 cents a large bottle at drug stores, known as "Wyeth's Sage and Sulphur Hair Remedy," thus avoiding a pot of muss.

While wispy, gray, faded hair is not sinful, we all desire to retain our youthful appearance and attractiveness. By darkening your hair with Wyeth's Sage and Sulphur, no one can tell, because it does it so naturally, so evenly. You just dampen a sponge or soft brush with it and draw this through your hair, taking one small strand at a time; by morning all gray hairs have disappeared, and after another application or two your hair becomes beautifully dark glossy, soft and luxuriant.—Adv.

SALTS FINE FOR ACHING KIDNEYS

We Eat too Much Meat Which Clogs Kidneys, Then the Back Hurts.

Most folks forget that the kidneys, like the bowels, get sluggish and clogged and need a flushing occasionally else we have backache and dull misery in the kidney region, severe headaches, rheumatic twinges, torpid liver, acid stomach, sleeplessness and all sorts of bladder disorders.

You simply must keep your kidneys active and clean, and the moment you feel an ache or pain in the kidney region, get about four ounces of Jad Salts from any good drug store here, take a tablespoonful in a glass of water before breakfast for a few days and your kidneys will then act fine. This famous salts is made from the acid of grapes and lemon juice, combined with lithia, and is harmless to flush clogged kidneys and stimulate them to normal activity. It also neutralizes the acids in the urine so it no longer irritates, thus ending bladder disorders.

Jad Salts is harmless; inexpensive; makes a delightful effervescent lithia water drink which everybody should take now and then to keep their kidneys clean, thus avoiding serious complications.

A well-known local druggist says he sells lots of Jad Salts to folks who believe in overcoming kidney trouble while it is only trouble.

VAIL

JEWELER and OPTICIAN.

236 Park Avenue

OPPOSITE NORTH AVENUE

805 North Avenue. Telephone 296-W.

A. Colucci

SEWER & GENERAL CONTRACTOR

Estimates Cheerfully Given.

All work warranted. Best reference

6 17 tf

ty scarce and all expressed a hope that rain would fall in the near future.

The following were reported: Ray Updyke and party, 8 rabbits; A. E. Force and son, 13 rabbits; R. McIntyre and party, Whitehouse, 5 rabbits, 1 pheasant, 2 woodcock; Theodore Wormser, Union Village, 5 rabbits, 3 pheasants, 1 woodcock; Adolph Bayer and party, North Branch, 43 rabbits and 1 pheasant; George Stewart, mountains, 3 rabbits, 4 squirrels. Stewart shot twice at a pheasant and knocked him down each time but lost him. Robert Parsons and William Sawnt, North Branch, 8 rabbits, 2 pheasants, 1 Hungarian partridge; Thomas Higgins and party, Short Hills, 1 little rabbit; Mr. DeBregard, Lincoln, 6 rabbits; Harry Meyers, Annandale, 2 rabbits, 1 pheasant; S. S. Adams, Martinsville, 1 rabbit, 3 pheasants; Roy Stewart, Martinsville 4 rabbits.

add hunt story pfoDiy j

Charles Wendell, "Hub" Reynolds and "Tea" Wormser formed a hunting trio that scoured the vicinity of Stirling, yesterday. They bagged twelve rabbits and three pheasants. They report game in Warren township as being quite plentiful.

John M. Caulfield, of Johnston avenue, captured one lone rabbit yesterday, that is declared to be the largest bunny caught near Plainfield in years. He measured a trifle over two feet and weighed nine pounds. The rabbit was shot near South Plainfield.

Sam Adams, of the Babcock building, and a party of friends brought back a dozen rabbits and several pheasants from a hunting trip over the mountain, yesterday. They report many parties out, but most of the catches were small.

VINDICATE FARRELL BY ELECTING HIM DIRECTOR OF A. L

Frank Farrell.

The American League magnates, meeting in Chicago last week, vindicated Frank Farrell of the New York Yankees by electing him as a director of the league. There had been talk that Farrell would be ousted from the league, and his election as a director was in answer to these rumors.

FIRST CLASS NIGHT PRECEDED BY SUPPER

The first class night of the Color League of the Y. M. C. A., was held last night, and was preceded by a supper which was attended by about thirty members of the senior class. Mr. Mermans gave a short talk about the work of the year and then all of the members went on the floor for class work.

After the class work the first athletic event of the year was held and twenty-four took part in the running broad jump, which was won by J. S. Karlburg, of the White team, with a jump of 16 feet 4 inches. The other marks follow:

Karlburg, White	16:04
Ricketts, Red	14:03
Newmiller, Red	13:11
Clarin, White	13:11
Miller, Blue	13:10
McCombe, White	13:03
Bohi, Orange	13:03½
Birrell, Orange	13:01½
Boice, Blue	13:01½
VanNorden, Orange	13:00
Moulton, Blue	13:00
Brandt, Blue	12:10
Campbell, White	12:10
VanArsdale, Blue	12:09¾
Harris, Blue	12:04½
Neill, Red	12:04
Hummell, Orange	11:11
Berse, White	11:07½
Engler, White	11:06
Miller, Blue	11:01
Dunlap, Blue	10:09¾
Vail, Orange	9:10
Bormann, Red	7:07
Vestergard, Orange	6:09

SCHEDULE ANNOUNCED FOR USE OF P. H. S. GYMNASIUM

The following schedule has been announced by Physical Director Ralph S. Patch, for the use of the gymnasium and swimming pool of the Plainfield High School: Mondays and Wednesdays, 8:30 to 2 o'clock, classes in swimming, except during period four; 2:15 to 5 o'clock, swimming for all boys of the High School.

Tuesdays and Thursday, 8:30 to 2 o'clock, gym classes. Monday, Wednesday and Friday, 2 to 3 o'clock, track practice; 3 to 5 o'clock, basketball practice. On days when basketball games are scheduled the practice will be omitted.

TWO FINE FIELDS FOR BIG COLLEGES

Yale and Princeton Universities Now Have Wonderful Gridirons.

BEST IN THE COUNTRY

Yale "Bowl" and Princeton Stadium Cost Over $1,000,000—Former Will Seat 61,000 People—Formal Opening at Princeton, Saturday.

Classic Eastern football games will take on added interest this month, for within the next two weeks Princeton and Yale will dedicate imposing stadiums, playing contests before an aggregate assembly of more than one hundred thousand spectators. The initial gross gate receipts will exceed $200,000, while traveling, hotel and other incidental expenses on the part of spectators will add fully $500,000 to the total amount expended in witnessing the play. In fact, it is probable that the opening of these colossal football amphitheatres will put more than one million dollars in circulation when the railroad, advertising, training, hotel, restaurant and a score of incidental operating disbursements are considered.

Another million dollars is represented in the present structures and the adjacent buildings and improvements either under construction or projected. The Palmer Memorial Stadium presented to Princeton University by Edgar Palmer of the class of 1903, represents an outlay of $300,000, the individual gift of Mr. Palmer. The Yale Coliseum when completed will have cost $700,000. The land upon which it stands cost approximately $150,000, while $300,000 was expended for the "Bowl," as it is termed at Yale. Another $15,000 will be spent in the erection of the new athletic clubhouse and the baseball cage. Still another $100,000 will be devoted to a general improvement of the ground surrounding the new buildings. This large sum of money has been secured in part by class and graduate subscriptions; private donations and from existing athletic association funds available at Yale.

From an architectural standpoint the two stadiums differ greatly. Seen from a distance the Princeton structure is extremely imposing, resembling to a certain extent the Harvard Stadium on Soldiers' Field, Cambridge. The Gothic style carried out in all Princeton buildings has been followed as far as possible. It is of U shape, with the open end facing Carnegie Lake. The main entrance at the northern end consists of two massive towers connected by a sweeping arch. On each side of this entrance smaller arches alternate with supporting columns throughout the exterior length of the stadium. It is so situated that the rays of the November sun strike the field at right angles, giving each team equal advantage in the matter of light and shadow.

The general statistics of the stadium are as follows: Seating capacity, 41,000; length, 672 feet; width, 320 feet; height, 66 feet; number of rows of seats, 48; number of exits, 26. Under the tiers of seats is a concourse which will permit of a winter running track, while surrounding the football field proper is a quarter of a mile running track with a 220 yards straightaway. The structure is composed entirely of reinforced concrete. Although the Dartmouth and Williams College teams played in the stadium, the formal opening will be held in connection with the Yale game Saturday.

It is not until the spectator enters the Yale "Bowl" that the immensity of the New Haven stadium dawns upon him. Due to its sunken type of architecture the structure is not impressive when seen from a distance. In general appearance it resembles a reservoir. A retaining wall of moderate height, surmounted by a turfed tank, is first seen as one approaches the amphitheatre. The wall is pierced by a number of entrances, while the main entrance is through a large arch flanked by tall towers somewhat on the order of the gateway of the Princeton stadium. Once the upper tiers of seats in the Yale "Bowl" are reached, however, there is a complete change in the picture.

The structure stretches away in a perfect circle, row after row of seats descending like steps to the playing field far below. There are 57 circular tiers of these seats, giving a capacity for a trifle more than 61,000 spectators. By the erection of steel superstructure around the crown of the "Bowl," seating arrangements can be made for 100,000 persons should the future attendance of big football games warrant this addition. The rows of seats are divided by circular and right angle concourses and aisles and entrance or exit is made through some thirty of tunnel-like ramps. The extreme height is a little over sixty feet. The field is about twenty-five feet below the surface and the retaining wall and bank rising about thirty-five feet above the surrounding land. Due to the great circular sweep distances across the structure are considerably magnificent.

—Is not one of the problems facing you at the present moment a want ad problem?

NEW JERSEY'S GREATEST STORE

Store opens Daily at 9 A. M. Closes Saturday 6 P. M.

HAHNE & CO.

NEWARK

Mail and Phone Orders Promptly Filled

Tomorrow!---The Greatest Sale of Women's Apparel---This Season! O'Neill-Adams Prices Have Been Disregarded--Clearance Is the Word!

One Extra Special

From the O'Neill-Adams Co.'s Huge Stocks of Fine Wearing Apparel

$18 Women's Tailor-Made Suits Thursday for $10.00

—Strictly men tailored suits—in a wide range of choice materials, including fancy weaves in dark colorings—and cheviots. Mostly long coat effects—lined to the waist line, and with plain and tunic skirts. ALL SIZES.

O'Neill-Adams' $18.00 Suits Our Special Price Thursday $10.00

Second Floor

Two Specials for Girls

The O'Neill-Adams' Apparel Stocks for Girls Were Exceptional—Two Specials.

$5 to $10 Girls' Dresses Very Special at $3.98

—About 50 different styles—of fine poplins, corduroys, challies and unfinished serges. **Sizes 6 to 14 years.**

$5 and $6 Children's Coats Special at $2.98

—**Sizes 2 to 6 years**—of chinchilla, plush and corduroy. Six very attractive styles and smartly trimmed.

Second Floor

EXTRAORDINARY

$25 Women's Suits Tomorrow, $14.98

—Strictly men tailored suits—of the **better goods—in chevoits, broadcloths, ottoman weaves—in black,** navy and the popular shades of the season. Coats lined to the waist line—some throughout. Some are strictly tailored finished, others are trimmed. **COME EARLY.**

O'Neill-Adams $25 Suits, special Thursday **14.98**

MOST UNUSUAL

$25 Women's Dresses Tomorrow for $14.98

—One-piece dresses—of **velveteen** and **combinations of velveteen and satin**—in several of the most stunning models we have seen this season. Made especially for O'Neill-Adams stocks—very newest models and dresses that will appeal to women of discriminating tastes.

O'Neill-Adams $25 Dresses, Thursday **14.98**

Three Sensational Coat Values--Three Prices!

Brand New Fall and Winter Coats—Made for the O'Neill-Adams Company—Here Tomorrow at Mere Fractions of Their Intended Selling Prices!

$15 Women's Coats

$9.98

—*Separate coats, in three-quarter length models*—semi-fitted and belted back styles. Finished with plush and velvet collars—a few of fur—and made from a wide range of carefully chosen woolens—in stripes and mixtures—some in black zibeline. ALL SIZES.

O'Neill-Adams' Price $15
Our Special Price $9.98

$25 Women's Coats

$14.98

—Women's guaranteed plush coats — in the popular seven-eighth length—just what women will want for the extreme cold winter days. They are finished with a rolling shawl collar—neat cuffs and lined throughout with a guaranteed quality of satin. ALL SIZES.

O'Neill-Adams' Price $25
Our Special Price $14.98

$30 Women's Coats

$19.98

—*Finely made plush coats*—from an extra fine grade of this material — and finished with a notched collar. Cut generously full and large—in the seven-eighths models. Cut jet buttons and lined throughout with a guaranteed quality of satin. ALL SIZES.

O'Neill-Adams' Price $30
Our Special Price $19.98

We Give and Redeem Surety Coupons

Household Hints

CANNING AND PRESERVING

Waxed Tomatoes—Take large, not too ripe tomatoes, as nearly perfect as possible, wipe clean with a dry cloth, have paraffin hot and paint tomatoes with camelshair brush. Be sure the tomatoes are all covered, but do not put on a very thick covering.

Sweet Apple Pickles—Pare and core enough sweet apples to make two gallons of nice large pieces. Prepare a good pickle of three pints strong cider vinegar, two quarts maple syrup or brown sugar enough to make sweet, and spice to taste, with whole cloves and stick cinnamon. Steam apples until very tender (a few at a time), then place them in the pcikle and let stand on back of stove where they will keep warm, but not scalding hot. Let remain there about twenty-four hours, then put in cans and seal.

TO PRESERVE A HUSBAND

Choose carefully, and not too young, from such varieties as a good moral or, better, a Christian atmosphere produces. When once you have chosen, let that part remain forever settled, and give plenty of time to thought of preparing your choice for domestic use.

Do not insist in keeping him in a pickle, neither constantly in hot water. Even poor varieties are sometimes made sweet and tender by garnishing with patience, sweetened with smiles and flavored with kisses.

Wrap well in a mantle of charity. Keep warm with a constant flow of domestic devotion and serve with toothsome edibles.

When thus prepared they are warranted to keep for years.

THE TABLE

Cream of Potato Soup—Take four or five large potatoes and one onion; boil in salt water until done. Pour part of water off, add one pint milk and a dash of pepper. Now take four or five thin slices of bacon or pork, cut in small pieces, fry brown and add to soup. Browning the meat gives it a rich flavor. In making bean soup don't boil the pork, but brown in a pan with a little flour and add to the soup. Try this once and you will always do it.

Fruit Salad—One dozen bananas, one dozen oranges, one-half dozen good apples, one pound green grapes, one bunch celery, one pound English walnuts, a few chopped pickles. Pour over dressing made as follows: Yolks of four eggs, well beaten, one-half cup sugar, one tablespoon flour, one cup vinegar, one teaspoon mustard, salt and pepper, three-fourths cup sweet milk. Cook until thick in double boiler.

Shoo Fly Pie—One cup sugar (brown is best), one cup flour, butter to make this in crumbs; two-thirds cup water, one-half teaspoon baking powder in the water; flavoring to taste. Pour this into crust, sprinkle crumbs on top and bake in moderate oven.

Mock Cherry Pie—Two cups cranberries cut in halves and washed in cold water to remove seeds; one cup raisins, cut in two; one and one-half cups sugar, one teaspoon cornstarch wet with a little cold water; add one cup boiling water poured in two teaspoons vanilla. Mix all together. Bake with two crusts. Sufficient for three pies.

Delicious Oatmeal Bread—Pour one cup boiling water over two cups oatmeal in a large bowl. Let stand till blood heat, add two cups bread sponge, mix well; and one-half cup corn sirup or one-half cup brown sugar, one cup chopped raisins, one teaspoon salt, one tablespoon lard, one-half cup nutmeats, enough flour to mix stuff. Knead until smooth and elastic. Let rise till it doubles in bulk. Mold into two loaves, let rise again, bake slowly about an hour.

Chocolate Gingerbread—One cup brown sugar, half cup molasses, one egg, two tablespoons melted butter or other shortening, half teaspoon cream of tartar, one teaspoon ginger, half teaspoon cinamon, a few drops lemon essence, one even teaspoon soda dissolved in a teacup of sour milk. Melt one ounce of chocolate in a teaspoonful of butter, add with two cups flour. Bake in moderate oven about 20 minutes.

UNIONS' BIGGEST PARADE PLANNED

Great Demonstration of Organized Labor in Philadelphia, Friday.

Philadelphia, Nov. 11—The greatest demonstration in the history of union labor in America will take place here on Friday night, as a feature of the convention of the American Federation, which opened here yesterday. Fully 100,000 men will be in line, and 5,000 musicians will take part. Every branch of organized trade will be represented in the big torchlight parade, and President Gompers and his fellow officials, as well as Mayor Blankenburg, will review the parade.

The aid that union labor can give to the movement to make America the leading manufacturing nation of the world was one of the subjects discussed last night by President Samuel Gompers, in his annual address. The opportunities afforded by the European war to accomplish this end, he declared were, fully appreciated by union men, and that organized labor was prepared to take the various lines of action in aiding America to achieve this supremacy. A plan was proposed to interest municipalities and trades bodies all over the country in the campaign for foreign trade.

In connection with the movement for trade expansion, an industrial exhibition was opened today in Horticultural Hall. It is the most complete exhibition of union-made products ever presented to the public. Motion pictures showing union workers and sanitary, up-to-date methods, are also features of the exhibit.

In the monster parade, Frank Feeney will act as chief marshal. His aides will be Leonard Kraft, Joseph M. Ritchie, Frank O'Brien, Charles Torpey, Harry Sample, John J. McDevitt, George H. Ulrich, James C. Cronin and William Young, Jr. The marchers will assemble at 8 p. m., and headed by President Gompers in a motor car, will march to Horticultural Hall, where President Gompers and his suite will review the delegations.

One of the most important questions to be decided at the convention is the choice of officers. The re-election of President Samuel Gompers will be hotly contested, as it was last year, but friends of the labor chieftain declare he will receive a handsome majority of votes.

PETIT JURYMEN.

The following petit jurymen have been drawn from this end of Union county: Plainfield—Charles F. Fulmer, Hanry H. Taylor, John C. Bicknell, George H. Wean, Edward A. Brown, Guion H. Fountain, William T. Kaufman, Edward W. Davis, Daniel W. Littell, Jr., Joseph H. Angerbauer and Charles S. Langdon. Westfield—Henry A. Gomes, Moses A. Hoppock, Walter R. Darby. Fanwood—William G. Britton and James H. Goodrich.

PARISH LUNCHEON

The Women's Guild, of the Church of the Holy Cross, will give a luncheon in the parish house tomorrow afternoon, from 12:30 to 2 o'clock. The proceeds will be used to aid the work of the various guilds of the parish. Tickets can be procured at the door.

WILL DEMONSTRATE THE KILLING OF CHICKENS

The New Jersey Association for Poultry Improvement will hold its monthly business session Wednesday evening, November 18, at which time a professional will give a demonstration of killing and picking chicken, the exhibit being under the direction of D. G. Kelyer, of Trenton Junction. Professor Victor G. Aubray, of the New Jersey Experimental Station at New Brunswick, a graduate of Storr's College, will be the speaker of the evening, addressing the association on the subject, "Conditioning Birds for the Show Room."

The final plans for the winter poultry show in this city will be presented at that meeting by the board of trustees, who held a meeting last Monday, and completed arrangements for the occasion.

SANTA CLAUS SHIP SAILED YESTERDAY

Brooklyn, Nov. 11—The good ship Jason, laden with the Christmas gifts of a million American boys and girls to a million homeless and unhappy boys and girls in the war section of Europe, steamed on her way yesterday, crossing the ocean with her precious burden of good things to delight the hearts of the sufferers. The big ship is loaded from stem to stern, and hardly a nook can be seen, for the avalanche of boxes and barrels of gifts filled up all the spare space.

From all parts of America the gifts have come to the Jason, and even far-off Honolulu, in Hawaii, sent a big contribution of toys from the boys and girls who live there. The gifts are not all toys and playthings, for the little Europeans are cold and hungry, and good, warm clothing, as well as goodies for the Christmas dinner occupy a big section of the ship.

The ship is a big, new American vessel, officered by Americans and manned by Americans. Every one of the men aboard is a blue-jacket, and the sailors have given three cheers and vowed that the gifts will reach the children in the stricken land safe and sound. The big ship is 536 feet long and 65 feet wide. She can carry 10,500 tons, and she is today loaded nearly to her capacity. For she is taking a big cargo of coal, as well as Christmas gifts, for coal is a very necessary thing for the Jason and the other American vessels who are across the water. The ship cost nearly a million dollars, and is made of steel throughout. Henry T. Meriweather is the name of the commander of the ship.

When the ship sailed, she flashed her farewell by wireless to the children in America, and will let them know of her progress by means of her powerful wireless equipment. When she arrives in Europe willing hands will undertake to distribute the gifts where they are most needed, and on Christmas day a million little ones will be thinking of the boys and girls in America, and how kind they are, and will kneel down and pray that American children will never suffer as they have suffered from the terrors of war and famine.

—It pays to use the advertising columns of The Press.

VOTES FOR WOMEN

Conducted by the Equal Suffrage League of Plainfield and North Plainfield.

The Black Spot Is Out.

The carrying of equal suffrage in Nevada gives especial satisfaction to the friends of equal rights, because Nevada is wholly surrounded by suffrage States. It was the one black spot remaining in the solid block of white upon the suffrage map.

Honor to the Losers!

While every one is congratulating the women of the winning States, just as much honor is due to the women of those States where the victory was postponed. They worked as hard, as faithfully, and with as much self-sacrifice as the women who carried their battle through to success.

Jane Addams, who has just got back from a speaking tour for equal suffrage in the campaign States, pays tribute in the Chicago Tribune to the magnificent work done by the women and the unselfish enthusiasm with which they have toiled, with the whole force of evil interests in every State arrayed against them.

Miss Addams declared that she was surprised at the wonderful organizations which the women of the States which she visited had formed, and the unity of action and uniqueness of methods that they have used and are using in convincing the men that they should let the women in on the voting."

"Each State had worked out an efficient system of reaching its voters," said Miss Addams. "In Nevada where the women form only a small percentage of the population and where the voters are scattered, suffrage literature has been utilized to convert the men. In Nebraska, the women organized automobile tours and visited practically every village and hamlet in the State.

"In Nevada the liquor interests are battling fiercely against giving women the vote. Reno is looked upon as a playground for the men. The cities in the States surrounding Nevada have been 'cleaned up' by the women and some of the men are afraid women's blue laws would change the color of Reno."

In Missouri, Miss Addams "found the brewery interests arrayed in a powerful organization. Back of the liquor interests were the vice forces. In the other States the same interests were active in opposing the women. Large funds have been raised in these States to fight the possibility of the women getting the vote, and in most instances the opposition's funds are much larger than the meager campaign funds of the women's organizations."

Ohio has made an especially thorough and admirable campaign, carefully planned, and carried out with infinite labor and the most self-sacrificing devotion. This was shown by the 131,000 certified signatures obtained within a few months and at a cost of only $312. But the handicaps were too heavy. Ohio has a great many Germans, a great many cities, and a formidable liquor interest. The Germans have many fine qualities, but their opposition to equal rights for women is notorious. The enormous sums spent by the liquor interest in the Ohio campaign were a matter of general comment, not only in Ohio, but in the press of neighboring States; and it is a matter of common experience that the city vote usually gives a majority against equal suffrage, which requires the country vote to overcome it.

Nebraska carried on a skilful and active "home-made campaign," like that of Kansas two years ago. Most valiant and self-sacrificing work was done also in North and South Dakota and Montana. If we rejoice more over the winning States, we do not the less love and honor the women of those that lost.—A. S. B.

Women were an important factor in the elections in ten States last week. Next to the campaign States, the interest of Suffragists was centred on those where women are already enfranchised.

Returns so far show a heavy vote cast by women. In Kansas it was estimated that about 200,000 women were voting. In Illinois the proportion of registered women to registered men voters was about equal, despite the fact that women could not vote for the most important offices on the ticket.

"OLIVER TWIST" IN PICTURES

"Oliver Twist" in motion pictures, will be shown at the Y. M. C. A., Saturday afternoon and evening. This picture was made by the Hepworth English Company, producers of "David Copperfield" and "The Old Curiosity Shop," and has all the excellence, both artistic and technical, which marks all that company's films. It offers another rare treat to all lovers of the best in motion picture photography.

SEMI-MONTHLY MEETING.

The Men's Association of the Church of the Heavenly Rest will hold its semi-monthly meeting at the parish house tomorrow night at 8 o'clock. Plans for the year will be discussed and the meeting will be followed by a social time with refreshments. Rev. Harris C. Bush, of Westfield, will occupy the pulpit of the church Sunday night.

Of Interest to Women and the Home

FASHION HINT

By JUDIC CHOLLET

The coat of the season may be of almost any length, but below the hips it must flare to give a ripple effect.

Preferably the skirt beneath should be narrow, for this is just the effect sought, but whether that skirt shall be of a contrasting material or a matching one depends entirely on the special needs or taste.

For the medium size will be needed seven yards of material twenty-seven

THREE-QUARTER COAT.

inches wide, with three-eighths of a yard of velvet for collar and cuffs.

This May Manton pattern is cut in sizes from 34 to 44 inches bust measure. Send 10 cents to this office, giving number, size, and it will be promptly forwarded to you by mail. If in haste send an additional two cent stamp for letter postage. When ordering use coupon.

No..... Size.....

Name .....

Address .....

.....

Daily Christmas Hint

A Suitable Present For the Traveler

The man who would a-traveling go always wants his toilet appurtenances convenient to his hand instead of having to scrambie about in a hand bag for

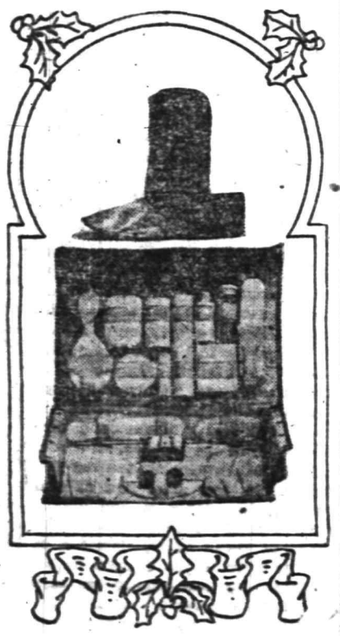

them. The little case illustrated here will be found to contain everything necessary for the toilet of the traveler. The slippers, too, will be found useful for tired feet when the man goes upon a long journey.

—It pays to use the advertising columns of The Press.

HODGE'S PHARMACY
Y. M. C. A. BUILDING.
BELLE MEAD SWEETS.
Telephone 62.

The Wife's Money

BY MRS. EVA LEONARD

"I wish I could do something to earn some money, so we could board," said a disappointed looking woman, as she sat looking off over the lake at her feet.

"Do you mean it, Sallie?" asked her friend in surprise.

"Certainly I mean it. I am heartily sick of housework. It is so discouraging. Your whole day is put in getting meals, that no one appreciates. Half the time the men are so busy thinking of business that they could not tell you what they are eating. Or I'm straightening rooms that might just as well be left alone, for they will look exactly the same the next day," replied Mrs. Gardner.

"I can understand your attitude," said her friend. "How true it is that

"'What e'er we have or haven't
Is a source of real regret.'"

There was no reply; only a moody gazing at the waves, lapping the stones as she dug a hole in the sand with her parasol.

"What is troubling you, Sallie? You are not yourself today."

For answer Mrs. Gardner put her handkerchief to her eyes and began to sob convulsively.

"Tell me what is the matter," entreated her friend, drawing her head to her shoulder.

"Perhaps you can help me. I will tell you all about it," she finally said, controlling herself with an effort. "Will hasn't been a bit well. He smokes all the time. I can't get him to stop, no matter how much I say about it. He is so nervous and his stomach is all out of order. I thought I would get him a treat for today. I bought him a squab. They are expensive, so I only got one. I thought he would not notice that I had none, but he did not read the paper as usual this noon. When he saw that I had no meat, do you think he would eat a bite? No, sir! He flew all to pieces and went to the office hungry. Now tomorrow he will be sick," and the little woman fell to sobbing on the kindly shoulder.

When she was quieter her friend said:

"Don't you see that it would be very humiliating and exasperating to a chivalrous man to have you do such a thing?"

Mrs. Gardner took her handkerchief from her eyes and gazed at her friend in wonder.

"Men always prefer to give women the best of everything and to have one's wife revert to customs of the days when women ate what was left after their lords had dined makes a man feel like a monster," continued her friend.

"But I did not care for squab; really I didn't, and I knew he did," broke in the wife.

"After this if you cannot get squab for two, get beef for two. Nervous irritation is worse for your husband than no meat."

"I can't see any reason for his acting so when I was trying to do something to please him," said Mrs. Gardner with a sob in her voice.

"Can't you see what it is like? It would be the same as if you blacked his boots and did other slavish and undignified things. It makes him feel like a brutal tyrant. Don't try to economize that way again; it's belittling. Another thing, don't nag him about smoking. It will do no good and it increases his nervous irritation," said her advisor.

"I'll try not to," promised the other with a discouraged sigh.

Daddy's Bedtime Story

How the Peacock Lost His Pride.

But One Evening Mr. Peacock Had to Go to a Meeting.

"SHALL I tell you a story about how one peacock lost his pride?" asked daddy.

"Oh, yes, do!" cried Jack and Evelyn, and so daddy began.

"This peacock lived in a country lane along with chickens and geese and doves. He had a pretty little home, prettier than Mr. Rooster's coop or Mrs. Dove's cote or the house where Mr. and Mrs. Goose lived.

"He was so very proud, however, that he never associated with any of the other barnyard fowl, and when he would go out for a walk with Mrs. Peacock and all the tiny peacocks he never noticed the common fowl at all, but would strut right past them with his tail all spread out and a sharp eye upon his little family to see that they did not look at or speak to any one.

"But one evening Mr. Peacock had to go to a meeting of all the other peacocks in the neighborhood and so left Mrs. Peacock and the little peacocks at home.

"It was a very fine meeting and broke up rather late. Mr. Peacock spread his tail and swaggered down the village street until he came to the lane where he lived.

"There was a good deal of excitement in the lane he noticed, and just then the cry of 'Fire!' rang out, and some one else shouted: 'It's Mr. Peacock's house! It's been set on fire by a lightning bug!'

"Then how Mr. Peacock did drop his tail and scamper, and, sure enough, when he got to his home it was bursting into flames.

"'Where are my wife and daughters?' he cried. 'In the house!' shouted Mr. Rooster. 'Get 'em out; get 'em out!' wailed Mr. Peacock, not attempting to do anything at all to help.

"'We can't open the door!' quacked the geese as they ran for water.

"'Save my family and I will reward you!' wailed Mr. Peacock. 'I will give each of you one of my beautiful feathers,' and he spread out his tail into a great fan.

"'How foolish you are,' spoke up Mr. Rooster. 'We don't want your feathers, and you aren't half so beautiful as you think you are. Just bestir those ugly feet of yours and kick in the door, and then very likely we can save your family.'

"Mr. Peacock looked down at his feet, dropped his tail and gave the door of his house a kick.

"In went the door, and out trooped Mrs. Peacock and the little peacocks.

"You see, Mr. Peacock lost his pride long enough to do something useful."

OPENS UP NOSTRILS, CLEARS HEAD, ENDS COLD OR CATARRH AT ONCE

Instantly Relieves Swollen, Inflamed Nose, Head, Throat—You Breathe Freely—Dull Headache Goes—Nasty Discharge Stops.

Try "Ely's Cream Balm."

Get a small bottle anyway, just to try it. Apply a little in the nostrils and instantly your clogged nose and stopped-up air passages of the head will open; you will breathe freely; dullness and headache disappear. By morning the catarrh, cold-in-head or catarrhal sore throat will be gone.

End such misery now! Get the small bottle of "Ely's Cream Balm" at any drug store. This sweet, fragrant balm dissolves by the heat of the nostrils; penetrates and heals the inflamed, swollen membrane which lines the nose, head and throat; clears the air passages; stops nasty discharges and a feeling of cleansing, soothing relief comes immediately.

Don't lay awake tonight struggling for breath, with head stuffed, nostrils closed, hawking and blowing. Catarrh or a cold, with its running nose, foul mucous dropping into the throat, and raw dryness is distressing but truly needless.

Put your faith—just once—in "Ely's Cream Balm" and your cold or catarrh will surely disappear.—Adv

COLUMBUS AUDITORIUM
WEST FRONT STREET
—FOR—
Receptions, Banquets, Concerts, Public and Private Meetings
Terms Reasonable, and Graded According to Privileges Required.
RESERVATIONS NOW BEING MADE FOR SEASON OF 1914-15.
Apply to W. H. FORRISTEL
1382 BELLEVIEW AVENUE. Telephone 2461-W.
Only Public Hall in Plainfield of Fireproof Construction.
11 4 mwftf

TRY A PRESS WANT AD.

TIME TABLE
Plainfield Transit Co.

Auto Bus Service Between Plainfield and South Plainfield, Plainfield and Stirling, Plainfield, Warrenville and Mount Bethel.

PLAINFIELD and SOUTH PLAINFIELD

WEEK DAYS.

Leave Plainfield—6:30, 9:00, 11:45 a. m. 1:00, *1:30, 4:00, 5:00, 6:15, *7:00, 10:00, *11:15.

*Saturday only. xExcept Saturday.

SUNDAYS.

Leave Plainfield—9:00 a. m. 12:00 noon, 2:00, 4:00, 5:00, 9:00 p. m.

LEAVE SOUTH PLAINFIELD.
WEEK DAYS.

Leave South Plainfield — 7:00, 9:30 a. m. 12:00 noon, 1:30, *2:00, *4:30, x4:45, 5:30, *7:15, 7:30, 10:50, *11:45 p. m.

*Saturday only. xExcept Saturday.

SUNDAYS.

Leave South Plainfield—9:30 a. m. 12:15, 2:30, 4:30, 5:30, 9:30 p. m.

LEAVE PLAINFIELD.

Leave Plainfield—6:25, 8:15, a. m. *1:00, 3:00, 4:30, 6:25, *10:00, *11:00 p. m. Sundays and Holidays, 9:00, 10:30 a. m., 3:00, 4:30, 6:30 p. m.

Leave Watchung—6:35, 8:25 a. m. *1:10, 3:10, 4:40, 6:35, *10:10, *11:10 p. m. Sundays and Holidays, 9:10, 10:40 a. m., 3:10, 4:40, 6:40 p. m.

Leave Stirling—8:50 a. m. *1:25, 5:00, *10:20 p. m. Sundays and Holidays, 11:00 a. m. 5:00 p. m.

Leave Warrenville—6:50 a. m. 3:30, 6:50, *11:30 p. m. Sundays and Holidays, 9:30 a. m. 3:30, 6:50 p. m.

Leave Mt. Bethel—7:00 a. m. 7:00 p. m. Sundays and Holidays, 9:45 a. m. 7:10 p. m.

PLAINFIELD, WATCHUNG, WARRENVILLE and MT. BETHEL.
WEEK DAYS AND SUNDAYS.

Leave Plainfield—6:25 a. m., 2:00, 6:25, *11:00 p. m.

Leave Watchung—6:35 a. m., 3:10, 6:40, *11:15 p. m.

Leave Warrenville—6:55 a. m., 3:30, 6:50, *11:30 p. m.

Arrive Mt. Bethel—7:10 a. m., 7:15 p. m.

Leave Mt. Bethel—7:10 a. m., 7:15 p. m.

Leave Warrenville—7:20 a. m., 3:20, 7:30, *11:30 p. m.

Leave Watchung—7:30 a. m., 3:45, 7:40, *11:45 p. m.

Arrive Plainfield—7:50 a. m., 4:00, 7:55, *12:00 p. m.

*Saturday only.

Sundays and holidays the bus will leave for Watchung, Warrenville and Mt. Bethel at 9:00 a. m., instead of 6:50. Other trips will be the same as week days.

PLAINFIELD and STIRLING.

Leave Plainfield—8:15 a. m., 4:30 p. m.

Leave Watchung—8:25 a. m., 4:45 p. m.

Leave Stirling—9:30 a. m., 5:15 p. m. :15 a. m., bus connects with 9:27 a. m. train at Stirling for Newark. 4:30 p. m. bus connects with 5:15 p. m. train at Stirling from Newark.

SATURDAY EXTRAS ONLY.

Leave Plainfield—1:00 p. m.

Leave Stirling—1:30 p. m.

SUNDAY ONLY.

Leave Plainfield—10:30 a. m., 4.30 p. m.

J. W. CAMPBELL, Mgr., 310 Park Ave. 'Phone 130, Plainfield.

ARRIVAL AND DEPARTURE OF MAILS AT PLAINFIELD POSTOFFICE.

May 30th, 1914.

NEW YORK MAILS. Arrive—5:30, 5:[illegible] 8:40, 11:45 a. m., 1:30, 2:30, 5:00, 5:30, 8:30 p. m., 12 midnight. Close—6:30, 7:45, 10:00, 10:45 a. m., 12 noon, 2:00, 3:50, 5.45, 7:45, 9:00 p. m.

SOMERVILLE AND EASTON. Arrive—8:40, 10:45 a. m., 12:45 and 7:08 p. m. Close—6:30, 7:45 a. m., 1:30, 4:30 p. m.

PHILADELPHIA—Direct. Arrive—5:30, 8:00, 9:40, 11:45 a. m., 12:30, 2:30, 7:00 p. m. Close—6:30, 11:30 a. m., 1.30, 3:50, 6:50, 9:00 p. m.

THROUGH FAST MAIL FOR EAST. Close—12 noon, 2:00, 3:50, 5:45 p. m.

DIRECT THROUGH FAST MAIL FOR WEST. Close—6:30, 11:30 a. m., 1:30, 5:00 and 9:00 p. m.

DIRECT SOUTHERN MAILS. Close—6:30, 11:30 a. m., 1:30, 7:00 and 9:00 p. m.

PENNSYLVANIA. West of Easton. Close—6:30 a. m., 1.30, 5:00, 7:00 p. m.

ELIZABETH—Direct. Arrive—5:30, 8:40 a. m., 1:30, 2:00, 5.30 p. m. Close 7:45, 10:00 a. m., 12 noon, 5:45, 9:00 p. m.

NEWARK—Direct. Arrive—5:30, 8:45 a. m., 1:30, 2:30, 5:30 p. m. Close—6:30, 7:45, 10:45 a. m., 12 noon, 2:00, 3:50, 5:45, 9:00 p. m.

WATCHUNG. Arrive—1.00, 6.45 p. m. Close—9:00 a. m., 5:30 p. m.

WARRENVILLE. Arrive—1:00 p. m. Close—9:00 a. m.

SUNDAY MAILS. Office open from 9:30 to 10:30 a. m.

A. E. HOAGLAND, P. M.

NEW JERSEY CENTRAL

TRAINS LEAVE PLAINFIELD.

For New York—2:10, 3:41, 5.08, 5:40, (5:52 except holidays), 6:27, 6:55, 7:22, (7:26 except holidays), 7:41, 7:44, (7:55 except holidays), 7:58, 8:12, 8:20 (except holidays), 8:36, *8:42, 8:59, 9:29, 9:53, 10:26, 11:27, 11:52 a. m.; 12:34, 12:58, 1:44, 2:25, 2:39, 2:55, 3:12, 4.01, 4.14, 4:30, 5:39, 6:25, 6:47, 7.41, 8:27, 9:27, 9:30, 10:15, 10:36, 11:42 p. m. Sunday—2:10, 3:45, 6:40, 7:23, 7:58, 8:52, 9:34, 9:49, 10:37, 11:52 a. m., 12:39, 12:58, 1:28, 2:09, 2:15, 2:55, 3:17, 4:29, 5:34, 7:14, 8:13, 8:27, 8:35, 8:39, 9:27, 10:21, 10:36 p. m.

For Newark—5:08, 6:27, (7:05 through train to Newark), 7.41, 8:36, 9:29, 10:26, 11:27 a. m., 12:34, 12:58, 1:44, 2:39, 2:55, 4:13, 4:36, 5:39, 6:25, 6:47, 7:41, 8:27, 9:36, 10:36 p. m. Sunday—7:23, 8:52, 9.34, 10:37 a. m., 12:39, 12:58, 1:28, 2:09, 2:55, 3:17, 4:29, 5:34, 7:14, 8:13, 8:35, 8:39, 9:27, 10:36 p. m.

For Easton, Bethlehem, Allentown and Mauch Chunk—5:18, *8:20, 9:44, 11:27 a. m.; 2:00, 5:24, 5:44, (6:59 to Easton) p. m. Sunday—5:19, *9:44, 10:57 a. m.; 1:58, 5:44, 7:05 p. m.

For Wilkesbarre and Scranton—5:18, 9:44 a. m.; 5:44 p. m. Sunday—5:19, 10:57 a. m., 5:44 p. m.

For Red Bank, Long Branch and Asbury Park, etc.—5:41, 8:12, (9:29 Red Bank), 11:27 a. m., (12:34 Saturday only), (12:58 Red Bank only), (3:12 Red Bank only), 4:36, 6:25, 8:27, 11:43 p. m. Sundays—3:41, (7:58 Red Bank only), 8:52 a. m.; (9:40 Red Bank only), (2:13 Red Bank only), 3:17, (8:13 Red Bank only), 8:35 p. m.

For Atlantic City—3:41, 9:29 a. m. (12:34 Saturdays only), 3:12. Sunday—9:40 a. m. 7:15 p. m.

For Philadelphia—6:38, 7:39, 8:45, 10:43, 11:53 a. m., 12:42, 1:54, 2:45, 3:13, 6:44, 8:47, 9:46, 10:48 p. m., 1:20 a. m. Sunday—5:19, 8:45, 9:39, 9:57, 10:39, 10:43, 11:41 a. m., 12:42, 1:44, 2:45, 3:42, 4:39, 4:56, 5:39, 6:39, 6:44, 8:47, 9:46, 10:55, 11:54 p. m., 1:20 a. m.

For Baltimore and Washington. Daily—8:45, 10:42 a. m., 12:42, 2:45, 6:44 p. m. *Except Mauch Chunk.

HEADACHE STOPS, NEURALGIA GONE

Dr. James' Headache Powders give instant relief—Cost dime a package.

Nerve-racking, splitting or dull, throbbing headaches yield in just a few moments to Dr. James' Headache Powders which cost only 10 cents a package at any drug store. It's the quickest, surest headache relief in the whole world. Don't suffer! Relieve the agony and distress now! You can. Millions of men and women have found that headache and neuralgia misery is needless. Get what you ask for.

—You can let and focuses the attention of all probable renters on your property.

—You can find work—your kind of work—through classified advertising of the persistent kind.

PHONE YOUR ADS

ONE CENT A WORD

SCOOP, THE CUB REPORTER — SCOOP IS "OFF" THAT LUCKY STUFF FOR LIFE — BY "HOP"

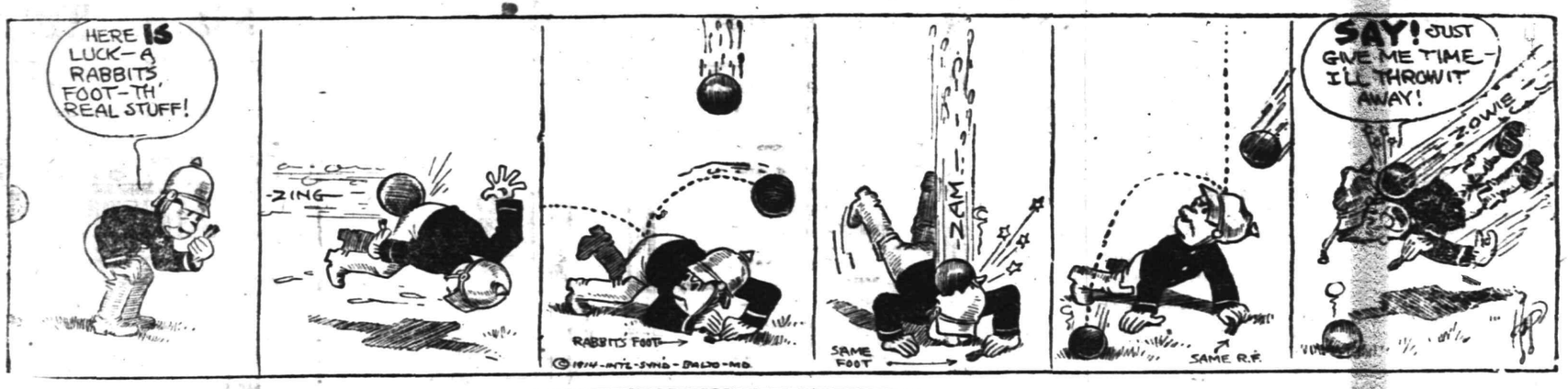

Report of the Condition of

The Plainfield Trust Co.,
of Plainfield, N. J.,

at the close of business October 31, 1914.

RESOURCES.

Bonds and mortgages	$1,182,094.98
Stocks and bonds (market value)	878,908.06
Time loans on collaterals	305,365.22
Demand loans on collaterals	521,888.14
Notes and bills purchased	1,440,297.61
Overdrafts (secured $13,075.24)	13,281.51
Due from banks, etc.	39,262.29
Banking house	85,000.00
Cash on hand	97,140.05
Checks and cash items	1,415.43
Interest accrued	28,223.46
	$4,971,576.76

LIABILITIES

Capital stock paid in		$ 100,000.00
Surplus fund		200,000.00
Undivided profits (net)		16,931.11
Time deposits	$2,191,197.09	
Time certificates of deposit	186,287.80	
Demand deposits	2,123,949.98	
Demand certificates of deposit	4,324.50	
Certified checks	341.82	
Treasurer's checks outstanding	737.03	
Due to banks, etc.	46,608.75	
		4,553,440.97
Interest accrued		38,685.82
Reserve for Taxes		1,200.00
Premium account		2,218.26
		$4,971,576.76

State of New Jersey, County of Union, ss

O. T. Waring, President, and DeWitt Hubbell, Treasurer, of the above-named company, being severally duly sworn, each for himself deposes and says that the foregoing statement is true, to the best of his knowledge and belief.

O. T. Waring, President.
DeWitt Hubbell, Treasurer.

Subscribed and sworn to before me this tenth day of November, A. D. 1914.
A. H. Kirby,
Notary Public.

Correct—Attest:
J. Herbert Case,
Edward H. Ladd, Jr.,
Samuel Townsend,
Directors

EDUCATIONAL.

SECRETARIAL
ELEMENTARY, REGULAR AND SPECIAL COURSES
at
HERR'S SCHOOL
(Plainfield Business College and School of English)

"One of the most complete EDUCATIONAL INSTITUTIONS in the State of New Jersey, devoted to BUSINESS EDUCATION."
All inquiries promptly attended to.
Call, 'Phone or Write
PROFESSOR A. [illegible] Herr, Principal
Woodhull & Martin Bldg., Plainfield, N. J.
m-w-f

COAL DEALERS.

TenEyck & Harris
Dealers in
LEHIGH VALLEY COAL
Tel. 2081-J-2, South Plainfield, or 1155.

Kindling and Grate Wood.
Prompt deliveries. Orders received at
89 SOMERSET STREET.
JOHN MOBUS.
P. O. Box 328. Telephone 10-F-4.

N. MEYERS & SONS
COAL
COKE AND WOOD
Office tel. 1152-W. 121 Watchung Av.
Yard tel. 1911-W.
Fourth and Washington Streets

TRUSSES
NEW FITTING ROOM
Elastic Hosiery, Supporters, Braces
KNEE CAPS, ANKLETS, Etc.
William M. Walsh
North and Watchung Avenues.
Plainfield, N. J. 'Phone 1954.
Upstairs.

REAL ESTATE
INSURANCE
MANNING & CURTIS
106 DEPOT PARK

CLOTHING ON CREDIT AT CASH PRICES
$1 WEEKLY TO ALL

ONCE

A man was prejudiced against buying on credit. He thought that anything bought for his personal use "on time" would be priced too high, that his personal affairs would be unpleasantly investigated and that any such transaction would be undignified and unbusinesslike.

But that was a long time ago. Laurie & Co. have changed all this—it's RIGHT to buy on credit now—HERE.

CLOTHING, SHOES, HATS
J. A. LAURIE & CO
204 West Front Street,
PLAINFIELD, N. J.

The SFRRELL Studios

Christmas Cards, Calendars, Infants' Gifts, Children's Books, Gift Books, Baskets.

SFRRELL STUDIO

Sterling Silver Hand-made Necklaces, real stones.....$2.50

247 W. FRONT STREET.

A COFFEE You'll Relish

That is our Mocha and Java—a blend that is justly celebrated for its delicious flavor and fine quality—yet our price is not high. Prompt Deliveries.

W. W. Dunn
Park Ave. Near Fifth Street.

RITZ Inc.
BABCOCK BUILDING
CANDIES, ICE CREAM
DAINTY LUNCH

Probably

You are not aware that we are selling bulbs of all varieties for pots or planting out cheaper than they can be obtained elsewhere.

We are cutting daily from our fifteen greenhouses quantites of Roses, Carnations, Chrysanthemums, etc.

Floral designs, wedding boquets and decorations at lowest prices; satisfaction guaranteed.

Cut Flowers delivered to any city in the United States.

Let us call on you and submit plans and prices for your landscape work; we have a large stock of evergreens, ornamental trees and shrubs.

Charles L. Stanley
Store 159 E. Front St. Phone 928
Greenhouses South Ave. Phone 331-J

T. A. MOORE
UNDERTAKER
612 E Sixth St.
Tel. 741-R

H. DeMOTT
UNDERTAKER.
56 Somerset St. 'Phone 1128-W

CLASSIFIED RATES.

One cent a word for first insertion, one-half a cent a word for each subsequent insertion of the same advertisement for less than one month. Fifty cents a line for one month. **Double Charge for Capitals. No advertisement received for less than 10 cents. No display or black face type used in this column.**

The Plainfield Daily Press cannot give information regarding advertisements for which answers are to be sent care of the Press. Persons replying to office addresses must mail or leave written answers as stated in advertisement.

Estab. 1868 Tel. 2354
J. J. & C. A. HIGGINS
UNDERTAKERS.
Private Funeral Chapel
109-111 West Fourth Street
Auto Cortege for Long Distance.

Established 1872.
P. CASEY & SON,
Undertakers and Embalmers.
Office 116 Park Ave. | Telephone 2331 | Residence 417 W. 3rd St.
N. Y. Office, 10 E. 22nd St.
Tel. 2094 Gramercy.

A. M. RUNYON & SON,
UNDERTAKERS
402 Park Avenue. Telephone No. 40.
Office open day and night.
Office of Hillside Cemetery.
New York office—50 Great Jones St.
Tel. call 3346-Spring.
New York Embalmers License—1220.
New York Registered Licensed Undertaker No. 516.

L. L. MANNING & SON,
STEAM GRANITE WORKS
Corner Central Ave. and West Front St.
Opposite First Baptist Church

DIED.

KINNEY—On Monday, November 9, 1914, Susanna A., wife of the late John C. Kinney.

Services at her late residence, 33 Vine street, North Plainfield, on Thursday, November 12, at 7 p. m. Interment in Readington, N. J. 11 10 2

SWAIN—At his home, Allentown, N. J., Nov. 7, 1914, Rev. George Swain, D. D., aged 73 years.

Funeral services Wednesday, Nov. 11, at 2 p. m., from the Presbyterian church, Allentown, N. J., of which he was pastor emeritus.

MISCELLANEOUS.

INSURANCE, ALL BRANCHES AGENT FOR NATIONAL SURETY J. T. VAIL 9 2 tf

TAXIDERMIST—T. W. Sisty, Wayside Park, opposite Dunellen car barns; 20 years' experience mounting birds and animals. 'Phone 299-J, Dunellen, N. J. 10 14 2mo

WANTED TO BUY.

PRIVATE collector wishes to buy old China and silver. Address Collector, Plainfield Press. 11 7 4

FOUR-POST bedstead, chest of drawers with cupboard top. Particulars and price, R. N. F., Plainfield Press. 11 10 3

LOANS WANTED.

WANTED—Loan of $5,000 on A-1 real estate security. Address Owner, care Plainfield Press. 11 10 3

LOST AND FOUND.

$5 REWARD for information leading to the recovery of my large black and tan hound dog. 'Phone 1358. 11 6 6

SITUATIONS WANTED—MALE.

EXPERIENCED man wishes position as all around man about house. 524 East Third street. 11 9 6

FOR SALE.

FOR SALE—Pool table in good condition, cheap. 205 Grant avenue. 11 4 12

LARGE bay horse for sale at 68 Fairview avenue. 11 10 3

FOR SALE—Nice light closed carriage. T. Callahan & Son, Richmond street. 11 2 tf eod

HICKORY and oak wood, by cord or cut. 619 East Third street. 11 9 3

HOUSEHOLD goods on sale at 258 East Front street, Thursday and Friday. Chas. Kiederling. 11 11 2

FOR SALE—Delta electric hand lamps; burn from thirty to forty hours on one ordinary dry battery. Now on sale at Martin's Garage; $2, complete with battery. 11 9 6

SITUATIONS WANTED—FEMALE.

NURSE wishes position on invalid or nervous cases. Miss A. Gray, 6 Howard street. 10 9 tf

EXPERIENCED stenographer and bookkeeper wishes position, good reference. Address Stenographer, care Press. 11 11 2

GERMAN woman wants day work, housework or cooking; sleep home nights. Mrs. E. A., care Daily Press. 11 10 3

WANTED—A situation for a good general houseworker, best reference. Address "Houseworker," care Press. 11 10 3

MONEY TO LOAN.

MONEY TO LOAN on bond and mortgage. J. T. Vail. 9 20 tf

$6,000 TO LOAN at 5 per cent. W. H. Abbott, 134 North Ave. 5 7 tf

MONEY TO LOAN on mortgage. H. R. Limbarger, 146 Park avenue, phone 1511. 9 17 tf

MONEY TO LOAN on mortgage. Manning & Curtis, 106 Depot Park. 10 14 tf

MONEY TO LOAN on bond and mortgage. Mulford, opposite depot. 12 28 tf

ROOMS AND BOARD.

APARTMENTS with private bath, also single rooms. Apply L. Hellstrom, 312 East Seventh street. 11 10 tf

ROOM with board. 149 Crescent avenue, 'phone 447-J. 11 4 1mo

SUNNY front room, second floor, also first floor room for doctor or studio. 413 Central avenue. 11 10 3

TO LET—Furnished room, pleasant home for nurse. 956 Union street. 11 10 tf

FURNISHED rooms, all improvements, in pleasant home. 407 Central avenue ('phone 2478-J). 11 10 1mo

EMPLOYMYENT AGENCIES.

MURRAY'S Employment Registry office, 326 West Front street, near Grove street, for reliable help only, we always have good situations for such and only charge a very moderate fee. 'Phone 666. 3 6 tf

FOR reliable help call Mrs. Reed's Employment Office, 821 Richmond street; 'phone 469-W. 11 2 1mo

MRS. KELLER'S Employment Agency, 22 Somerset place; all nationalities; 'Phone 1724. 2 2 tf

REAL ESTATE FOR SALE.

FOR SALE—Two small houses, Nos. 660 and 662 South Second St. Apply J. T. Vail, 177 North avenue. 6 3 tf

6-ROOM house for sale. Inquire owner, 438 West Fourth street. 11 9 3

SITUATIONS WANTED—MALE AND FEMALE.

MAN and wife wish positions, wife as cook, man as butler, in private family; good reference. 610 West Fourth street. 11 10 2

FOR RENT.

HOUSES, $12 to $50. flats, $1 to $30; stores, $7 upwards. P. McJanes, 524 West Third street. Tel. 1198-W. 6 30 tf

TO LET—One six and one seven-room house, all improvements; good location; rent $20. Inquire 175 North avenue. 11 6 tf

TO LET—Four rooms, all improvements, new building, 226 Rushmore avenue, between Third street and Willever street, $10; 5 rooms, 558 West Fifth street, $16. Inquire N. Bloom, 421 Plainfield avenue. 11 7 1mo

HOUSE TO LET—329 Prescott place. Inquire N. Meyers, 121 Watchung avenue. 10 31 tf

VEGETABLE stand for rent. Apply Roth & Co. 11 11 3

FLAT TO LET—6 rooms and bath, 405 Liberty street. 'Phone 450-W. 11 11 tf

FOR RENT—1117 West Front street, 7-room house, reception hall and bath; all improvements. 10 27 12

FLAT TO LET—6 rooms and all improvements. Inquire at The Leader store, 223 West Front street. 10 26 tf

FIVE rooms to let. Apply 415 Elmwood place. 11 9 tf

TO LET—7-room apartment, improvements; best location, rent reasonable. 937 West Front street. 11 9 1mo

4 AND 5 room apartment to let on Webster place, near Seventh street with improvements. Call 770 Woodland avenue. Tel. 1687-W. 10 28 tf

TO LET—Brick house, ten rooms, bath, all modern conveniences; central location, $35 per month. Your own broker or F. J. Hubbard, 109 West Fifth street. 9 23 tf eod

HOUSES TO LET—208 Spooner avenue, 329 Prescott place. Inquire N. Meyers, 121 Watchung avenue. 10 31 tf

ATTRACTIVE apartment, six rooms and bath, recently decorated. Corner Watchung avenue and Fifth street. Apply at Neuman Brother. 10 23 tf

TO LET—2 houses, 4 rooms each, $10. Cormick McDonough, 36 Fairview avenue. 10 24 tf

FOR RENT— rooms, very cheap. Manley, 321 Park avenue. 8 20 tf

TEN-ROOM house, 118 East Second street; all improvements. William Newcorn. 9 11 tf

2 FIVE-ROOM apartments, first and second floors, all improvements; rent $16 and $17; 188 Somerset street. Apply 406 Somerset street. 10 22 1mo

TO LET—6-room house and bath, with all improvements; just recently renovated, in good location and neighborhood. Apply 23 Vine street. 10 17 tf

MOVING PICTURE OR STEREOPTICON SHEET FOR RENT, big enough for the largest hall. Apply Daily Press office. tf

TO LET—5 room apartment, central location; all improvements. Inquire 306 East Front street. 4 25 tf

TO LET—Office in the Kresge building, 130-138 West Front street, every improvement, rent reasonable. Chas. H. Lyman & Son 220 Park avenue. 5 9 tf

HELP WANTED—FEMALE.

WAITRESS wanted (white), must be well trained and have good references. Apply 1000 Central avenue. 11 2 tf

EXPERIENCED girl for general housework. Apply Dr. Lufburrow, 441 West Front street.

WANTED — Chambermiad. 119 North avenue. 11 9 3

WANTED—Colored chambermaid-waitress, first-class references. 209 East Seventh street. 11 9 3

NEUMAN BROS.
Are Offering the Following Specials:

Granulated Sugar, lb.....5½c

Quaker Oatmeal, 3 packages
Mother's Oats, 3 packages
Hecker's Oats, 3 packages 25c

Kirkman's Borax Soap, 6 cakes.....25c
$4.00 Per Box.

NEUMAN BROS.
GROCERS
Watchung Ave. and Fifth St. Telephone 760
Efficient and Rapid Delivery Service to All Parts of the City

Mono Storage
WAREHOUSE
North Avenue
OPP. FREIGHT HOUSE
125 East Front Street

HAND'S EXPRESS CO.
SAID RELIABLE
STORAGE
All Rooms Separate, Light and Dry
Furniture Packed and Shipped
Office 69 Somerset St 'Phone 541

MURRAY'S STORAGE WAREROOMS
THE OLDEST IN THE CITY.
AT 326 TO 332 WEST FRONT ST.

Near Grove St.; all the rooms are separate, airy and dry; large and small, at very moderate prices. Many years' experience in buying, selling, handling, packing and appraising goods.

Auction Rooms at 326 West Front Street.

R. Murray, Auctioneer, 326 West Front St. Phone 666

AUCTIONEERS.

The Leading
Auctioneers
W. A. SCHORB & CO.
Also Dealers in Second Hand Furniture—Bought and Sold.
120 Madison Av., Jackson Blg
Telephone 1707-W.

ADVERTISEMENTS
—FOR—
NEW YORK HERALD
WORLD, TIMES, SUN, JOURNAL,
TELEGRAM, AMERICAN,
BROOKLYN EAGLE, GLOBE
—AND—
NEWARK EVENING NEWS
RECEIVED AT
PLAINFIELD DAILY PRESS
AT REGULAR OFFICE RATES.

ORGANIZED 1864

THE FIRST NATIONAL BANK OF PLAINFIELD

A COMMERCIAL BANK WITH SAVINGS and SAFE DEPOSIT DEPARTMENTS.

FOUR PER CENT. INTEREST PAID ON SAVINGS ACCOUNTS.

FREE COLLECTION OF CHECKS,
A NEW YORK CHECKING PRIVILEGE
3% INTEREST ON $500 BALANCES

These are some of the advantageous features of our checking account proposition. Our Officers will be glad to explain to you just how our service can be made to meet your requirements.

THE PLAINFIELD TRUST COMPANY

Resources $5,000,000.00

PROCTOR'S THEATRE

Monday, Tuesday, Wednesday

DR. HERMANN
The Electrical Wizard

GEORGE ROESNER
Characteristic American Types

LUCE AND LUCE
Musical Novelty

MERCEDES BOCK AND CO.
Comedy Sketch

IRENE & WALTER HENNEY
Singing, Dancing and Piano

TUESDAY
The Perils of Pauline

WEDNESDAY
The Million Dollar Mystery

PRICES
Matinee—10c, 15c.
Night—10c, 15c, 25c.

A STRONG GROWING BANK

This bank is a strong growing financial institution. It transacts a general trust company and banking business and is prepared to render to patrons, every possible banking service.

That it is caring successfully for the interests of its customers is best evidenced by the continuous growth it is enjoying.

If we are not now serving you, we will be glad of an opportunity to show you how comprehensive our SERVICE really is.

SERVICE

The State Trust Company

At the sign of the clock — 201 Park Avenue

Open Season for Game Nov. 10 to Dec. 15, 1914.

Guns and Sportsman's Supplies AT A. M. Griffen Co.'s

Following brands of loaded shells carried in stock: U. S. "Climax" Black Shells; U. M. C. Club, Winchester "Brush" or Scatter Load; loaded in bulk or dense powders.

GUNS

Manhattan Single	$4.50
Knickerbocker Hammerless, double barrel	$15.50
Ithaca Field, 12 or 16 guage	$19.00
Parker Bros., 12 guage	$28.00

It will pay you to look over the new stock.

A. M. GRIFFEN CO.

119-121-123 E. Front St., Plainfield N. J.
Two 'Phones 6—214

PAINTERS AND DECORATORS.

JAMES C. HANSEN

DECORATOR
DEALER IN
PAINTS, OILS, GLASS, VARNISHES, Etc.
141 East Front St., Plainfield, N. J.
Distributor of John W. Masury & Son's Pure Colors Ready Mixed Paints, Etc.

L. HASLWANTER

Mountain Avenue, cor. Raymond,

The Caterer

For Weddings, Banquets, etc.

Silver, Linen, China for rent.

9 30 3mo.

CHILDREN'S EYES

don't neglect them. Now is the time before the hard winter's work at the books. Headache and Neuralgia quickly relieved. No charge for consultation.

STILES & CO

Philadelphia Eye Specialists
AT 107 EAST FRONT ST.
EVERY THURSDAY.
Free Consultation.
Hours 10 to 4:30.

Fashion Cries 'Cloth-Tops'

Good Judgment says VAN-ARSDALE!

Cloth top boots are "au courant" with modish women this Fall.

Not the gaudy effects that go with the first thought of a fancy top shoe, but the finest of imported gray, fawn and black box clothes that IN THE VAN ARSDALE BOOTS add the final touch of smartness desired by fashioned folks of today.

PRICED $4.00 TO $6.00

Van Arsdale's

127 East Front Street.

ORGANIZED 1868

PLAINFIELD SAVINGS BANK

PLAINFIELD, N.J.

KEEP EVERY DOLLAR WORKING

If you only realized how important it is to have your money working for you, you would place it in the Bank promptly to your cerdit.

Do not overlook the little opportunities to save — remember that regular deposits soon make your Bank Account grow to good proportions.

Bank with us.

4% INTEREST PAID
ONLY SAVINGS BANK IN PLAINFIELD

YOU MAY BE FACING A CRISIS.

Perhaps today, tomorrow, or the next day, your property will all be destroyed by fire, or one of your employees badly injured. It may happen that in driving your car you run some one down. Wouldn't you rather be carrying a good reliable insurance policy with this agency than bear anyone of these nerve racking burdens without it?

Come in and get our rates.

Automobile Fire at 1%.

REAL ESTATE
LOANS
RENTS

GEO. M. CLARKE CO.

Babcock Bldg.
Telephone 205
Plainfield

INSURANCE OF ALL KINDS.

L. Moraller & Son

WATCHMAKERS and JEWELERS

WATCHES, CLOCKS and JEWELRY

Fine Watch and Clock Repairing a Specialty.

219 Park Ave. Plainfield, N. J.

—It pays to use the advertising columns of The Press.

B. KIVATINOS

(Successor to Kivatinos & Jelling).
Fancy Fruits, Choice Confectionery, Nuts, Cigars, etc. We make a Specialty of Olive Oil.
211 W. FRONT ST Tel. 386-W

Better Wear Glasses

than strain the eyes, for eye strain means a loss of nervous vitality, headaches and a loss of general health; therefore run no unnecessary risks, but have your eyes examined. Our facilities are at your service, and if you need expert advice we can advise you as to the proper glasses to meet your case.

LEO SLONIM

Optometrist

226 W. FRONT ST. PLAINFIELD, N. J.

A. C. SMITH, Prop. Plainfield Tel. 2327-W. Dunellen Tel., 2842-R

SMITH'S AUTO EXPRESS

Furniture and Pianos Boxed, Packed and Shipped

MOTOR VANS for Long Distance Moving

159 NORTH AVE., PLAINFIELD, N. J. — OFFICE — 239 FRONT ST., DUNELLEN, N. J.

S. Scheuer & Co.

Sugar	Peas	Asparagus	Mince Meat
Refined Granulated Sugar 25-lb bag	Fancy Imported Peas 2 cans	Empress Peas California Asparagus large cans	Brick's Mince Meat, 5-lb pail
$1.44	25c	17c	65c

Cape Cod Cranberries, quart	8c
Fancy Grape Fruit, each	5c
New Sauerkraut, lb	4c

SCHEUER'S XXXX PATENT FLOUR, HUNGARIAN PROCESS; 24½-lb bag, 85c; per barrel $6.50

Evaporated Milk, Gold Cross or Peerless Brand, 3 cans ..... Per Dozen 95c	25c
Leggitt's Premier Breakfast Coffee; 1-lb tin, 33c; 3 lbs	95c
Huyler's Premium Chocolate, ½-lb cakes	15c
Curtice Blue Label Catsup, large bottle	18c
Pure Cocoa in bulk, a lb	18c
Prepared Buckwheat, large package	12c
McCann's Irish Oatmeal— 2-lb tin ..... 25c; 5-lb tin 57c	
Pure Peanut Butter, pint jars	22c
Fancy Jersey Potatoes, fine mealy cookers, 16-qt. basket	45c
Fancy Strained Tomatoes, fine for soups or sauces; pint cans	5c
Fancy Layer Figs, a lb	18c
Fancy String Figs, fine for stewing, lb	15c
Leslie Dunham's Maple Syrup— Pint bottle ..... 15c; Quart bottle 25c	
Grandma's Borax Soap Powder, large package	12c
Pure White Comb Honey, 1-lb package	23c

Hamilton Crushed or Sliced Pineapple, No. 2 can, 2 cans	25c
Hotel Astor or Yuban Coffee, 35c lb; 3 lbs	1.00
Red Alaska Salmon, 1-lb tall tins	15c
Whitman's Marshmallow Whip, 15c size; 2 packages	25c
Pure Flaked Cod Fish, full 8-oz. pkg.; package	8c
This week—don't miss it—a practical demonstration of Paxton's Sanitary Sweeping Compound will be held at our store Saturday, Nov. 14; large 5-lb tin, special	23c
Sunshine Biscuit Co. Takhoma Biscuits, package	4c
New Naple English Walnuts, lb	18c
Extra Fine Clover Strained Honey, 24-oz. bottle jar	35c
Extra Fancy California Apricots, a lb	15c
Julep Mints, sweeten the breath and aid digestion, 3 5c boxes	10c
Leslie Dunham's Maple Syrup — ½ gallon tins ..... 45c; 1 gallon tins 85c	
Japo Cleanser, chases dirt, 3 5c boxes	10c
Pure Strained Dark Honey, 1-lb bottle	20c

None Such Mince Meat, 3 packages	25c
Scheuer's Premium Coffee, 27c lb; 3 lbs	70c
Steero Boullion Cubes, 30c kind, box	25c
New Sweet Cider, a gallon	23c
Brick's Mince Meat in bulk, a lb	12c
Imported Smoked Sardines, packed in Olive Oil; 10c can; 3 cans	25c
Brookfield Eggs, a dozen	35c
Fancy Queen or Stuffed Olives, large bottles	22c
Rainbow Oats, a fine Oatmeal; a beautiful piece of Glass Ware in each package, pkg	10c
Crosse & Blackwell's or Hartley's Orange Marmalade; 1-lb crock,	15c
Lard Compound, a lb	10c
Extra Fancy Evaporated Peaches, 3 lbs	25c
Toilet Paper, 8 large rolls	25c
Swift's Snap Soap, 12 cakes	25c
Armour's Sliced Bacon, large jars	25c

Cluett Shirts
Interwoven Socks
Soft and Stiff Hats

J. R. Blair

119 PARK AVE.

IN CHANCERY OF NEW JERSEY.

To IDA GREENBAUM—

By virtue of an order of the Court of Chancery of New Jersey, made on the first day of October, Nineteen Hundred and Fourteen, in a cause wherein Peder C. Thomsen is complainant and you are one of the defendants, you are required to appear, plead, answer or demur to the bill of said complainant on or before the second day of December next, or said bill will be taken as confessed against you.

The said bill is filed to foreclose a mortgage for $8,000.00 given by La Rue Realty Company, a corporation, to Peder C. Thomsen dated the twelfth day of June, Nineteen Hundred and One, on lands in the City of Plainfield, Union County, New Jersey.

And you, Ida Greenbaum, are made one of the defendants because you claim an interest in the said lands by virtue of an unrecorded deed or other writing.

Dated, October 6, 1914.

LOUIS A. CLEMENT,
Sol'r for Complainant,
Babcock Building,
Plainfield, N. J.

10 7 5-w

COAL

Egg, Stove, Nut

$6.75 Per Ton — Pea $5.25

30c discount for Spot Cash

A charge of 25c extra for carrying coal

Try Davidge Fertilizer for Farm and Garden

CONSUMERS COAL CO.

Tel. 66 — 225 Madison Ave.

w-s-tf

UPHOLSTERING
WINDOW SHADES
AWNINGS

Frank G. Wikoff

721 W. Fourth St. Tel. 2525-J.

Hoagland's Express

FURNITURE AND PIANO MOVING
Office, 116 West Second St.
Telephone 883-W.

FLOORS

HARDWOOD AND PARQUET.
Old Floors Refinished.

S. E. WARD & CO.

108 Depot Park, Manning Building, Plainfield, N. J. 'Phone 322-R.

Your Credit is good with

CASH THE CREDIT

PLAINFIELD CREDIT OUTFITTING CO.

$1.00 a WEEK
CLOTHES THE WHOLE FAMILY
Clothing of Fashion for Men and Women

103 E. Front St., Over Van Camp's Furniture Store. 10 30 w-f tf

---

The Most Beautiful Building in the World and the World's Most Beautiful Room are in North

INDIA

THESE AND THE MARVELOUS

DRAVIDIAN TEMPLES

of South India, Seldom Seen by Travelers, with Many Other New and Fascinating Pictures of

LIFE AND WORSHIP IN INDIA

Will Be Described and Shown in Their Native Vivid Coloring

THURSDAY EVENING, NOVEMBER 12th, at the FIRST BAPTIST CHURCH BY L. V. F. RANDOLPH, Who Visited the Orient This Year

LOCAL NEWS OF INTEREST will always be found in the classified columns on the page before the last.

PLAINFIELD DAILY PRESS

THE WEATHER. Fair tonight, colder; Friday, partly cloudy, light west winds. Max., 57; min., 30.

Established May 10, 1887. TEN PAGES. PLAINFIELD, NEW JERSEY, THURSDAY, NOVEMBER 12, 1914. TEN PAGES. Two Cents a Copy, $5 a Year.

REV. DR. BIRNEY S. HUDSON IS CALLED

Park Avenue Baptist Church Invite Him to Become its Pastor.

BELIEVED HE'LL ACCEPT

Has Had Many Successful Pastorates, is a Fine Preacher and Worker—Would Succeed Rev. Gabriel Reid Maguire, Now in Boston.

Upon the recommendation of a special committee, of which David M. Runyon was the chairman, the congregation of the Park Avenue Baptist church, at its meting, last night, extended a unanimous call to Rev. Dr. Birney S. Hudson, of Atlantic City, to become pastor of the church, to succeed Rev. Gabriel Reid Maguire, who resigned to go to Boston. It is expected that Dr. Hudson will accept the call as he preached here several times as a candidate. The congregation is much pleased over the prospects of securing the Atlantic City clergyman as its pastor. It is hoped that he will begin his work here the first Sunday in December.

Dr. Hudson is a graduate of Hilldale College, in Michigan, with the degrees of C. E. and C. M. His theological course was taken at Newton Seminary, the Institute of Boston and Chicago University. The degree of doctor of divinity was conferred on him by two colleges, voluntary and without his previous knowledge.

The first pastorate of Dr. Hudson was at Tecumseh, Mich, three and a half years; then in succession he was at Detroit, Mich., four years; Hastings, Neb., four years, and then at Atlantic City, six years. He has an excellent record for increased membership in all his pastorates. There were 325 additions at Hastings and about 300 at Atlantic City, where there was the greatest growth numerically and financially in the church's history. He began with 290 members and at present there are 425.

Dr. Hudson is married and has one daughter, who has just entered Vassar College. Mrs. Hudson is actively interested in all church work. Dr. Hudson possesses an attractive personality, is an excellent preacher, and his pastorates have been marked by his pastoral work. He is well-known in Baptist denomination and highly esteemed throughout the State and his friends believe that he will be a strong addition to the ministerial force of Plainfield.

When the State Baptists wanted to raise $300,000 for its work, Dr. Hudson was given a leave of absence at the request of those in charge of the work to undertake the proposition and he succeeded.

RANDOLPH GILES DIES IN CALIFORNIA

Former Well Known Plainfielder Succumbs to a Long Illness.

Randolph Giles, aged 37 years, son of Nelson B. Giles, of New Market, and a brother of Mefford R. Giles, of this city, died at his home in Los Angeles, California, last night at 10 o'clock, following a long illness from complications. Mr. Giles had been in the West about eight years. Several years ago while in the U. S. Navy he contracted a fever at the time he was stationed in Manila and this is thought to have been the indirect cause of his death.

Mr. Giles was born at New Market, and lived in this city for several years. At one time he was in the employ of the U. S. Express Company, as a driver. Later he enlisted in the navy, and after making a trip around the world, gave up his position owing to ill health and afterward took another one in the Brooklyn Navy Yard. While in the navy he visited China during the Boxer uprising. Before retiring he was made a corporal.

After going West, Mr. Giles partly recovered his health, but more recently developed complications. There survives a wife, two brothers, Mefford R. Giles and Russell Giles, the latter being with him when he died; also his father, Nelson B. Giles, and two sisters, Mrs. W. G. Giles and Mrs. Charles Johnson, the last three named of New Market. Mr. Giles was well known in this city and vicinity, where he had many friends.

It's Tough to be Out of Work but the unemployed may soon be able to procure something to do if they will leave their names at the Mayor's office, in the City Building, North Avenue. tf

—At Westfield, C. F. Wittke has the Daily Press on sale each day.

BORO SCHOOL "FRAT" TO AID CITY'S POOR

North Plainfield Students Find a New Use for Secret Society.

It was decided yesterday afternoon at a meeting of the Sigma Gamma Kappa, of North Plainfield High School, to hold a "hard times" party. This party will be held Saturday evening in a vacant house on Sycamore avenue. P. H. Wische, the owner, has kindly consented to let the society have the free use of the house for that occasion.

The party will be open only to those who are members of the society and all who attend will be expected to bring old clothing of some sort which will later be distributed to the needy of Plainfield.

The nature of the party itself has not been learned, but those who come are asked to wear old clothing and to come prepared for a general good time. Refreshments will be served which will be furnished by members of the society.

This is a novel idea and is one which the society will not only enjoy, but will be of benefit to the poor to whom the clothes will be sent.

MANY ENTERTAINED BY P. B. A. MEMBERS

Saengerbund Hall Transformed Into a Scene of Gayety Last Night.

Delegations from police departments in Bound Brook, Somerville, Westfield, Newark, Jersey City and the Orainges were present at the sixth annual ball of the local branch of the Patrolmen's Benevolent Association held in Saengerbund Hall, last night. The affair was one of the most auspicious events ever conducted by this organization and was attended by Councilmen Graves, Cose, Blatz and Babcock, as well as City Judge William G. DeMeza, Chief of Police Kiely and other prominent city officials. A banquet preceded the program of entertainment in the large auditorium and the thirty-two members of the local branch and a number of honorary guests enjoyed a sumptuous repast served by Tommy Timbo in his usual satisfactory manner.

The interior of Saengerbund Hall was appropriately decorated for the occasion with streamers and autumn foliage and terpischorean music was furnished by L. R. Anderson's orchestra, of Newark. The program of dancing was the principal feature of the evening, the festivities lasting until long after midnight.

The local committee or arrangements was: General chairman, Arthur A. McGinley; printing, Ferdinand Bader; hall, Frank Sweeney; music, Martin Flatley; reception, Martin Welsh; entertainment, Thomas Flatley, and refreshments, Dennis O'Keefe.

MISS AGNES ROSS BRIDE OF LOUIS HUFF LANE

Miss Agnes Marie Ross and Louis Huff Lane, both of this city, were married by Rev. Dr. Charles E. Herring, at his home on Front street, last night at 7 o'clock. The couple were attended by Mrs. Ella Lane, of Watchung avenue, mother of the bridegroom, and Charles Southard, of Elm place. Mrs. Southard, a sister of the bride, was also present. The bride was dressed in a traveling suit.

MISS EMMA R. BROWN WEDS EDWARD O. DRIVER

Miss Emma Rosa Brown, daughter of Mr. and Mrs. James Brown, of 401 Spooner avenue, this city, yesterday, became the bride of Edward Owen Driver, of Wilson avenue, the borough, the ceremony being performed by Rev. C. C. Cain, at the parsonage of the Grace Methodist church, North Plainfield. The couple were attended by Edward Bonham and Miss F. E. Driver, a sister of the groom. After a short honeymoon, Mr. and Mrs. Driver will make their residence in this city.

Do You Want a Job?
Efforts will be made to secure work for all who leave their names at the Mayor's office, in the City Building, North Avenue. tf

—Cadillac 1914 touring car, in perfect shape, $1,250. Inquire Stryker Motor Car Co., 149 East Fourth street, for more details.—Adv. 11 12 2***

MISS TAYLOR IS AWARDED $3,500

Wins Her Suit Against Lehigh Valley Railroad Company.

FIANCE GETS $3,000

Court Settles Case of Alexander Stamler As Jury Returns Verdict In Plaintiff's Case—Trial Ends Circuit Court Term.

Elizabeth, Nov. 12—Miss Anatasia Taylor, a trained nurse of Plainfield, was awarded $3,500 damages by a jury in the Circuit Court, yesterday, after an hour's deliberation. Her action was brought against the Lehigh Valley Railroad Company for injuries received on November 26 last, when in company with Alexander Stamler, her fiance, she was stalled in an automobile at the Picton crossing of the railroad. The court gave Mr. Stamler $3,000.

The trial lasted three days and much expert testimoney was taken covering the physical condition of Miss Taylor. In her state of demand she averred that part of her injuries were of a permanent nature. Some of the claims, however, were not permitted to weigh as evidence. In referring to this Judge Speer said that the courts have laid down a rule that such claims are sentimental for which the payment of money is not allowed.

The court also ruled that the question as to whether or not Stamler was negligent in running the automobile when the pair were injured would have no bearing in Miss Taylor's case. While the jury was deliberating in Miss Taylor's case, counsel for Stamler and the defendant company agreed to have Judge Speer decide the legal aspect of his suit and in the event of the jury finding for Miss Taylor on the facts to be bound thereby.

Judge Speer had just awarded damages to Mr. Stamler when the jury in the Taylor case brought in its verdict. Mr. Stamler is a Rahway merchant. The conclusion of this suit practically end the Circuit Court term.

YOUNG PEOPLE'S MEETING.

The business meeting of the Young People's Society, of St. Peter's German Lutheran church, will be held in the Sunday-school room of the church, Crove street and Mercer avenue, tomorrow evening.

TO ACT ON CONTRACTS.

The North Plainfield Common Council will hold a special meeting tomorrow evening, at which time the question of the contracts for the new joint sewer system will come before the body for action.

PLAN ENTERTAINMENT FOR WORKING GIRLS

Local Social Workers Are Organizing Friendly Society for This End.

Several local social workers, interested especially in work among girls working in factories and stores, are planning a rejuvenation of the Plainfield Girls' Friendly Society and a rally meeting will be held in the Parish House of the Grace P. E. church on East Sixth street next Tuesday evening. Mrs. E. Vicars Stevenson, who formerly had charge of this work, has been succeeded by Mrs. H. Bernard Coombe and she will be assisted by a number of enthusiastic workers. It is proposed to launch an active membership boom and place the local organization on a par with similar branches in other cities. Other nearby towns, among which is Westfield, have flourishing societies of this nature and the Plainfield workers are optimistic of making their membership roll the largest in the State.

The meeting Tuesday night will be held at o'clock and it is desired that as many working girls as possible be present at that time to enjoy the program of entertainment arranged for their benefit. There will be a number of pleasing features arranged and the first night's program will be typical of those which are to follow. Games, music and dancing will be among the numbers to be enjoyed by the girls and a local young woman has consented to be present Tuesday night to act as an instructor in the modern dance numbers. A Victrola has been loaned for the occasion and all of the latest dance records have been obtained. Sewing and other features particularly adaptable to the working girl's life will be introduced from time to time. Visits will be made to organizations of a similar character in nearby towns and an insight will thus be gained concerning the methods in vogue in other places. The Rev. E. Vicars Stevenson, of Grace church, is one of those interested in the plan and he has consented to do what he can to make the project a success locally.

ABOUT $3,000 REALIZED AT SALE OF HOOD FURNITURE

The household furniture and other goods belonging to Richard Haden Hood were auctioned off yesterday afternoon, William Schorb, auctioneer, conducting the sale. About $3,000 was netted during the sale. A large number of people were in attendance, and bidding, at times ran at a lively pace. Among the goods sold was a bedroom suit for $300.

Advertise in The Daily Press.

MUCH ADO ABOUT ONE COTTONTAIL

Oscar Phillipson Still in Jail and Maintains Defiant Attitude.

FRIENDS ARE ACTIVE

Petitions in Circulation Will Be Presented to Governor—Justice Snape Makes a Statement — "Spite Work" Alleged.

Seven days of confinement in the Somerset County jail at Somerville have failed to make nineteen-year-old Oscar Phillipson, of 309 Manning avenue, think better of his determination to spend three months in the county jail rather than have his mother scrape together a $120 fine levied against him by Justice of the Peace Thomas A. Snape in the borough police court last Thursday. Phillipson was convicted of shooting a rabbit out of season and with using a repeating rifle. According to the justice a penalty of $100 fine or ninety days in jail was the sentence for the first offense and $20 or thirty days for the second. When a Daily Press reporter called at the Phillipson home this morning, the mother had left for a day's shopping trip to New York city, but the prisoner's sister, Mrs. Lionel Cruickshank, was bitter in her denunciation of "Jersey Justice." She claimed that the boy's apprehension was the result of "spite work" on the part of a neighbor, Joseph E. Plum, the two families having been at odds since Mrs. Phillipson refused to take milk from Plum, but instead walked a distance of several blocks to obtain this food from a widowed friend. She alleged that Plum's children had flung taunts at her mother each time she passed the house on her errand.

According to Mrs. Cruickshank, the feud culminated last Wednesday night when Oscar, in a state of rage, declared that he would "break the Plum boys' back" when he caught him in the act of stoning his younger sister. The Plum boy is said to have retorted, "My father saw you shoot a rabbit and we're going to have you put in jail."

The next day the senior Plum informed Chief Weiss, of the North Plainfield police department, of the rabbit shooting and the complaints against Phillipson ensued. In court the defendant is said to have assumed a fresh attitude and declared that he would rather go to jail than pay a fine as he was out of work and could live on the county for three months.

When seen by a reporter in Somerville, the prisoner again stated that he would rather be in a cell than know that Plum was going to profit

(Continued on page 5)

"FOURTEEN YEARS ON THE FIRING LINE"

Robert R. Gailey, Famous Princeton Man, to Speak Here Tonight.

Robert R. Gailey, one of Princeton's best known graduates and a leader in Christian work in China for the past fourteen years, will address a men's meeting at the Crescent Avenue Presbyterian church tonight on the subject, "Fourteen Years on the Firing Line." Mr. Gailey is thoroughly conversant with conditions in China and is said to have a statesman-like view of the present situation there and in his address will give some interesting information regarding them.

Mr. Gailey comes here at the request of the Princeton Club, of Plainfield, under the auspices of which the meeting is to be held. He will be accompanied by Fletcher S. Brockman, National Y. M. C. A. secretary for China, who will also address the meeting. All men of the city and vicinity are urged to attend this meeting.

PLAN BENEFIT TO AID UNEMPLOYED

Mayor Stewart and Councilman Cose Arranging Details of Worthy Scheme.

Acting on a suggestion made several days ago by Councilman John H. Cose, Mayor Percy H. Stewart has tentative plans underway for a big benefit theatrical performance to aid the city's unemployed. While the matter is yet in its infancy, the Mayor and Mr. Cose are at work on the details and are already drawing substantial support to their cause. A definite announcement may be made in the course of a week.

Mr. Cose's plain in its embryonic stage is to arrange an entertaining program from among professional and amateur talent contributed gratuitously. There is no doubt in the mind of the Mayor and Councilman but what the show would be given the hearty support of the citizens financially able. The money thus secured could be used as a basic fund to establish credit for worthy families or to supply coal and provisions where relief is distressingly urgent. It is realized the city's poor fund is supposed to care for the poor and indigent but the appropriation is already so closely pressed its limitations are being reached. The benefit performance money can be placed in the hands of a volunteer committee and carefully distributed over the widest possible area.

The Mayor's office continues to be besieged by unemployed men seeking work, but there is no avenue of relief. The new trunk sewer is to be gotten underway within a few days and the contractors have agreed to put local men on the job wherever possible. It is believed that even this small opportunity will be accepted by many who are in desperate straits.

PHILLIPSON CASE BEFORE GOVERNOR

Former Mayor Newton B. Smalley Will Confer With Executive Today.

Former Mayor Newton B. Smalley, of North Plainfield, a member of the New Jersey Riparian Commission, is in Trenton today in conference with Governor Fielder regarding certain matters under consideration by the Commission and will at that time present the case of Oscar Phillipson, the imprisoned Fish and Game Law violator, to the State executive. Mr. Smalley has interested himself in behalf of young Phillipson and intends to enlist the Governor's aid in a direct way in the cause.

This is not the first time that Mr. Smalley has taken an active part in cases of this variety and he is very much incensed over the severity of the penalty. What the result of today's conference will be remains to be seen, but Mr. Smalley is prepared to lay the entire matter before Governor Fielder and is optimistic of his chances of bring about the rescinding of the sentence.

ANNUAL MEETING.

The Junior Christian Endeavor Society of Hope chapel met yesterday afternoon, receiving the yearly reports of the officers and committees. Officers for the coming year were elected and the new committees were appointed. The society is conducted under the personal direction of Mrs. Grace B. Williams.

AGAIN SURROUND PRZEMYSL FORT

Austrians Admit That New Siege is Underway in Official Statement.

NO CHANGE IN FRANCE

Allies Reported to Have Repulsed Attempt to Carry Assault at River Yser—Germans Destroying Bridges in North of Flanders.

Amsterdam, Nov. 12 (Central News Cable).—Official admission that the Russians have again surrounded Przemysl, and have instituted a new siege against that fortress, and that the Austrians have evacuated Central Galicia, is made in a statement at Vienne by the Austrian general staff headquarters.

It is reported that 100,000 German troops have passed through Ghent. It is declared that they are on their way to Ypres, where the fighting is heaviest, but as they come from Bruges and Ostend, it is considered more likely that they are bound for Brussels. The Gevernor of Ghent was superseded yesterday by Col. Mantenfel.

It is learned from a reliable source that the municipality of Ghent has been given notice that it had until noon today to pay the Germans 10,000 pounds, as pay for the officers and men of the German forces stationed in the vicinity.

The Germans have blown up the bridges at Stroobrugge and Woerkerke and are stopping all traffic to Holland from Flanders. The Nieuwe Rotterdamsche states that the Germans have arrested five of the leading citizens of Lokeren, including the burgomaster, as the result of the alleged discovery of rifles belonging to the civic guard in the Town Hall.

An official denial of the report that General Von Hindenberg has been taken prisoner by the Russains, which was given out in Petrograd, has been issued in Berlin, according to a despatch from the German capital.

The Germans are destroying the bridges over the Leopold Canal in the

(Continued on page 5.)

SEEKS POSITION OF CITY CLERK

John J. Carroll Announces Himself as a Candidate for Office.

John J. Carroll, chairman of the City Republican Committee, who was very active in the recent campaign for the success of his party ticket, has announced himself as a candidate for the position of city clerk to succeed James T. MacMurray, and is enlisting the support of members of the Common Council, as well as other influential friends. It is understood that Mr. Carroll already has received assurances of support in behalf of his candidacy.

Mr. Carroll holds a position in the legal department of the New Jersey Central, and has been a resident of this city for a number of years. Last year he was chosen the head of the local Republican committee to succeed Councilman John H. Cose.

WELLESLEY ALUMNAE ARE TRYING TO RAISE FUND

For the first time in the history of the Wellesley College Glee Club, the members of that organization will leave the institution to give a recital Saturday night, November 28, in the ball-room of the Waldorf-Astoria, New York city. Graduates and friends of the institution in this city are interested in the coming event and it is probable that a large number of Plainfielders will enjoy the concert program arranged. Miss Mabelle Phillips, of this city, is serving as a local committee and will be glad to furnish information desired on the subject.

The concert will be presented in connection with the campaign of the college students to raise $550,000 before January to provide for the restoration of College Hall which was burned down last spring.

SCOTCH SOIREE.

Members of Craig-a-Lee Lodge, No. 43, Daughters of Scotia, will hold a Scotch soiree in Coward Hall, Monday night. The proceeds will be devoted to the fund being raised for the Prince of Wales.

RESCUE MISSION NOTE.

Hughes Fawcett will be the speaker at the Rescue Mission tonight at 8 o'clock.

—Try a Press want ad.

Suffering Belgians In Need of Food and Clothing

Belgian Homeless Sleeping on Straw in a Barn.

Contributions continue to arrive at the Daily Press office for the suffering women and children of Belgium, and many checks have been sent to the committee of well-known local women who have been soliciting funds and sewing to aid in the work. A meeting of the committee was held at the home of Mrs. Frederick Wallace, on Hillside avenue, this morning, at which many encouraging reports were received. The Daily Press has received since the last report on Tuesday, a subscription of $5 from a friend, to be added to the cause.

The picture herewith gives but a meagre idea of what these sufferers in Belgium are going through. The local fund is not intended to do a thing for the soldiers, as their wants are being taken care of by the government and through the Red Cross fund. The money raised, and the clothing being gathered by the local committee is being sent direct to those who will use it to relieve the want and suffering of the women and children, and the old men who are unable to fight, but who have been deprived of their homes. Thousands of dollars worth of edibles are needed, and the want has become so great abroad that the Americans are now requested to buy the goods in this country and ship them instead of sending money.

In addition to the general fund being raised by subscriptions of all sizes, an effort is being made to secure ten subscriptions of $100 each from Plainfield men, the whole to be used for the cause, and no one will have to pay the sum unless the entire $1,000 is subscribed. Through the Daily Press three of these $100 subscriptions have been pledged, and anyone wishing to contribute to the cause can notify this newspaper. The other subscriptions may be sent direct to the Daily Press, or to Miss Hartridge, treasurer of the local fund.

One of the three men who promised to give $100 sends his check for the amount to the Daily Press this morning, with the following comment: "Upon reading your editorial last night and the cables from our American representative, showing the instant need of the Belgians, my wife and I at once concluded that this money is no longer ours; it belongs to the Belgians, and the more quickly you send it the better. I therefore enclose check for $100 without conditions."

The total amount sent direct to the Daily Press for the cause has now reached $179, and the entire amount pledged direct to members of the local relief committee or in answer to appeals made in the Daily Press is about $1,500.

A. E. FORCE & CO.

.A. HAVE NOW GOING ON

5 Day **ECONOMY CASH SALE**

DEEP PRICE CUTS ON NEW MERCHANDISE

TO BE SOLD QUICKLY FOR CASH

On account of these goods being sold at cost and less we will give **NO STAMPS** or **CHARGE** any of them.

A backward season makes necessary the movement of surplus merchandise to make room for Holiday Goods now arriving. The low prices speak for themselves.

Women's Coats

Special Values

Coats at $5.00.
Regular values up to $12.98. Women's and Misses' sizes.

Coats at $13.95.
Regular values fr... $17.50 to $25. Women's and Misses' sizes, a... latest styles.

Children's Coats $2.95
Any coat in this lot would be a good $3.98 value; sizes 6 to 14 years.

Women's Skirts $1.00
Former prices were up to $3.98. Checks, plaids and plain blue serges in the lot.

Muslins, Sheets, Table Linens

10c Muslin 6½c a yard.
Fine bleached and unbleached Muslin, yard wide.

Sheeting 28c a yard.
36c Utica Sheeting, 72 inches wide, bleached.

85c Sheets 65c.
The well known Dwight Anchor Sheets, size 72x90.

75c Table Linen 49c a yard.
Fine Bleached Linen, 72 inches wide.

$1 Table Linen 89c a yard.
72 inches wide, choice of various patterns.

$1.50 Table Linen $1 a yard.
72 inches wide, fine all Linen Damask.

$1.25 Napkins 79c.
Cotton Damask, size 18x18, hemmed, various patterns.

15c Pillow Cases 10c.
Made of fine Muslin, size 42x36.

10c Toweling 7c a yard.
Bleached Crash and Glass Toweling, in assorted checks.

40c Towels 23c.
Bleached Turkish Towels, full size.

75c Towels 45c.
Extra size Bleached Turkish Towels, with satin borders.

12½c Percales 8c a yard.
2,000 yards of yard wide Percales, in a big range of pretty styles.

Women's Suits

The Best Bargains Ever Offered

Latest Styles

Suits at $7.50.
Regular prices up to $15. Women's & Misses' sizes.

Suits at $14.50.
Regular prices up to $25. long and short Coat models, black and colors.

Waists--Muslin Underwear

Women's Waists 50c.
Values to $1.25
A lot of prety Waists, in plain and fancy styles; all sizes in the lot.

75c Night Gowns 49c.
Fine Muslin Night Gowns, plain and embroidery trimmings; high and low neck; 5 styles to select from.

$1.25 Night Gowns 75c.
Made of fine Longcloth, high and low neck; all sizes.

$1.50 Combinations $1.
Corset Cover and Drawer Combinations, lace and embroidery trimmings; made of fine nainsook.

Millinery--2nd Floor

Trimmed Hats $1.98.
$3.50 to $5 Values Silk Velvet, feather trimmed hats, all latest styles.

$2.50 Hats 95c.
Plush and Silk Velvet Shapes, in newest models.

$3.50 Hats $1.98
Fine Silk Beaver Shapes, in black, brown, navy and green.

Toilet Soaps

5 Cakes 15c.
Regular 5c cakes of Swift's Glycerine Soap, 25c worth for 15c.

6 Toilet Soap for 39c.
6 10c cakes of Vanity Fair Soap, richly perfumed; choice of various odors.

Violet Soap 3 for 25c.
10c cake of Swift & Co.'s fine Violet Soap, large cakes, 3 for 25c.

White Goods--Flannels, etc.

25c White Goods 12c a yard.
Choice of several dozens tyles, in fine White Goods in Lawns, Voile, Crepes, etc.

$1.25 Long Cloth 95c.
Fine Bleached Longcloth, 10 yards on a piece, for 95c.

10c Outing Flannels 7c.
2,000 yards of Pretty Stripes, in varies colors, also plain white.

12½c Domet Flannel 9c.
Heavy Domet Flannel, 30 inches wide, bleached, at only 9c a yard.

DUNELLEN

All the Happenings of the Day In Plainfield's Hustling Suburb.

Mrs. Margaret Dealaman, of Washington avenue, entertained Mr. and Mrs. Pryor, of Westfield, and Miss Ethel Ward and William Dealaman, of Madison, on Tuesday evening.

Miss Viola Hill, of North avenue, is ill with the chicken-pox.

Street Commissioner Isaac V. Smalley was a recent visitor at Newark.

John Daniels, of First street, spent Tuesday hunting at his old home at Flemington.

Mr. and Mrs. Albert Rajotte, who have been living with Mrs. Rajotte's parents on Greenbrook road, are planning to move into Mr. Rajotte's house on Jefferson avenue, at present tenanted by Mr. and Mrs. Robert Lowrie, the forepart of the coming week.

States R. Titsworth popped over ten rabbits in the vicinity of Randolphville, on Tuesday.

R. F. Twining has returned from Scranton, Pa., where he spent three months with friends.

Contractor Samuel M. Titus has been awarded the carpenter work of the new house that is now in the course of construction for Edgar Shively, on Lincoln avenue.

Mr. and Mrs. E. J. Dusel, of Walnut street, entertained Mrs. Mary Smith and Mrs. Norman Sache, of New York, over the week-end.

Paul Ratti, of North avenue, returned last evening from Flemington, where he has been hunting since Tuesday.

Real Estate Operators John P. Fenner and Henry Wrage have awarded the contracts for the erection of two houses in Bound Brook road near the car barns.

Borough Engineer Churchill was in Garwood on business yesterday.

AUTO VICTIM IMPROVING.

Willie Tinsman, son of Mr. and Mrs. Charles E. Tinsman, of North avenue, who was run over by an automobile on Saturday evening, is getting along very nicely. While not able to leave his home as yet, he is able to be up and about at intervals during the day. The only fracture that he sustained as a result of the accident was of a small bone in his nose.

Mrs. Ella Kennedy and Mrs. Stephen Kennedy visited friends at Plainfield, yesterday.

TO HOLD A FAIR.

At the regular weekly meeting of W. G. Holton Council, Jr. O. U. A. M., held in their hall on Tuesday evening, it was decided to hold a fair for the benefit of the degree team during either the first or second weeks in December.

MRS. M. B. SICKEL.

Mrs. Margaret Touzeau, of Front street, is mourning the loss of her sister, Mrs. Mary B. Sickel, of Ludlow, who died very suddenly on Sunday night. Mrs. Sickel died from heart disease. She had gone up stairs to go to bed after bidding the folks good night at the close of her sixty-eighth birthday. The folks heard her fall as the door in her room closed. When they reached Mrs. Sickel she was dead. Mrs. Touzeau was visiting Mrs. Sickel at the time. Besides Mrs. Touzeau the deceased is survived by three daughters and two sons. The funeral was held this morning at the late home.

FALLS IN SWAMP.

With his mind on a pheasant that he was endeavoring to bag and not on where the pursuit was leading him, John Hill, proprietor of the Park Hotel Stables, who was one of a hunting party composed of Earl Ising, Walter VanPelt, George Endicott and Herman Pfeister, strode off of terra firma into a swamp in back of Rajotte's brick yard, yesterday morning, sinking up to his waist in the mire. He immediately emitted lusted yells for help. His companions, who were also after the pheasant and who had circled the swamp, thinking that Hill was only fooling paid no attention to his yells. When Hill, however, failed to join them after several minutes of his yells continued to echo back from the same point, they gave up pursuing the pheasant and hurried back. They found Hill red in the face endeavoring to extricate himself with his every effort sinking him deeper in the mire. They could not reach Hill with their hands as he was too far out in the swamp for that. So they cut down a small sapling and extended it to the slowly sinking man. It required ten minutes of time and the efforts of all four men to land Hill on solid ground once more.

Mr. and Mrs. Frank Pfeister, of Bound Brook, spent Sunday in the borough the guests of Mr. Pfeister's parents, Mr. and Mrs. Philip Pfeister, of Front street.

A party by the name of William Lange, of New Brunswick, was in the borough, yesterday, looking for a place in which to start a harness shop. It is not known whether he secured satisfactory quarters or not.

Vinceng Tozze transferred his tonsorial effects, yesterday, from the Ratti building to the new one story Standard Investment Company building that has been especially fitted up for him. Mr. Tozze can well call his place the sanitary barber shop now.

Hunters report game as not being over abundant in this vicinity this year.

W. G. Holton Council attended the big demonstration of Juniors at Perth Amboy, last evening, going there in Bennett's automobile truck. The were over 1,000 Juniors in the line of march.

FOOTBALL GAME.

The Monarchs will play the Michelin A. C., of Milltown, at Milltown, on Saturday afternoon. The Michelins are the team that held them to a 0 to 0 score on Maurer Oval last Saturday. The trip will be made in Bennett's auto-truck.

SCHOOL NOTES.

One hundred and eight-five pupils were examined by Dr. M. J. Whitford, the medical inspector of our schools, during the month of October.

Sixty-five pupils attended night school on Tuesday evening, which is an increase of five pupils over the previous session.

Three hundred and forty-four and a half days were lost by the pupils during last month as follows: Illness, 166½; religious holiday, 5; bad weather, 11; at work, 61½; unfit clothing, 13; truancy, ½; pleasure, 30½; all other reasons, 56½.

Copies of a set of resolutions dealing with the American flag have been presented to the Board of Education by Miss Anna Todd, who is regent of *Middlebrook Chapter, D. A. R.* These copies have been framed and one placed in each school room. The copies read as follows:

The American Flag
its use—its forbidden abuse

The American Flag is the symbol of the brotherhood of man. It stands for courage, for chivalry, for generosity and honor.

No hand must touch it roughly; no hand shall touch it irreverently.

Its position is aloft; to float over its children, uplifting their eyes and hearts by its glowing colors and splendid promise; for under the Stars and Stripes are opportunities unknown to any other nation of the world.

The Government commands the people to honor their flag; men and boys should uncover as they pass the vivid stripes which represent the blood of brave men, and the stars which shall shine on forever. It must be raised at sunrise; lowered at sunset.

It is not the plaything of the hour; it is a birthright of privilege and integrity.

It may not be used as a staff, or whip or covering.

It shall not be marred by advertisement, nor desecrated to the stage.

It was born in tears and blood; it was baptized in blood and tears.

It has floated since June 14, 1777, over a country of benevolence, refuge and progress.

It must be carried upright.

To bear the Star Spangled Banner is an honor; to own one a sacred trust.

It is the emblem of Freedom, of Equity, of Justice for every person and creature as it floats unvanquished, untarnished over the open door of free education.—Presented by Middlebrook Chapter, D. A. R.

No person about town seems to remember the Board of Education ever having held their monthly session in a sick room before last Tuesday evening, when their meeting was held in the bedroom of President Augustus F. Todd, who is ill with larngitis. The members had assembled in the Lincoln School one shy of a quorum, so they called President Todd up apprising him of the fact. Mr. Todd told them through the person who answered the 'phone that if they couldn't hold a meeting in any other way that they could then hold it in his room. There was quite a number of bills to be paid and other business of importance to be transacted, so this offer was accepted.

Editor George W. Day, of the Weekly Call, thinks that the borough should pay the tuition of any resident desiring to take up a night course in Plainfield High School. Mr Day is desirous that his son take up such a course and he has asked the Board of Education whether they will pay his tuition. The Board has not given Mr. Day any definite answer as yet.

LISBON PIERSON WEDS.

Lisbon J. Pierson, Jr., son of Mr and Mrs. Libson Pierson, of New Market, was quietly married to Miss Mary M. Johnson, of New Rochelle, N. Y., on Tuesday afternoon. The ceremony was performed in the parsonage of the First Baptist church of New Market, by the pastor, Rev. T. E. Vassar. The only witnesses were the groom's father and Mrs. Vassar. After the ceremony a quiet wedding supper was held at the groom's home, after which the couple immediately left on their honeymoon to northern points. They will be gone a week. Upon their return they will make their home temporarily with the groom's parents. The couple received many nice presents.

MANY BIDS EXPECTED.

The indications are that many bids will be received for the contract of laying the borough's sewerage system when the Mayor and Council convene on December 7, for the December meeting. Although no adverments for bids have been printed as yet in any of the authorized papers, Contractor Charles Moran, of New Brunswick, who is going to enter a bid for the work, was in the borough, yesterday, looking the ground over.

Westfield.

The Westfield Park Commission has decided to keep hunters off the town grounds. Notices were posted this week, and all hunters found hunting in the parks will be prosecuted. Squirrels are the game sought.

Westfield hunters were well scattered Tuesday, John Goltra, Charles Cox, John Utzinger and William Stitt were at Liberty Corner; Councilman Robert L. DeCamp is in Virginia; Douglas Darby was in Middlesex county; August Danker and Mathew B. Walker are at Barnegat.

The store at the corner of North avenue and Prospect street has been fitted up as a motorcycle and bicycle salesroom and repair shop.

German Valley. and Chester

John Segur has leased the Yawger building in Main street, Chester.

James G. Case, of Chester, will retire from business about January 1 after nearly half a century.

After spending two weeks in Maine Rev. Charles H. B. Seliger has returned to Chester. He will conduct services in the Congregational church Sunday.

Hickory nuts are scarce in Chester township and they will sell for twelve cents a quart.

Miss Margaret S. Howell, of Paterson, has concluded a visit to her parents, Mr. and Mrs. George W. Howell of Chester.

Phineas Burr, of Newark, is spending the week with his parents, Mr. and Mrs. James A. Burr, of Chester.

Nearly all the wells about Chester are dry.

Mr. and Mrs. E. C. Welsh, of German Valley, are entertaining Miss Mary Shock, of Mt. Joy, Pa.

'Plains & Fanwood.

With the greatly increased traffic at the junction of North and Martine avenues, in the borough, the necessity of having an arc ligat in the middle of the large circle formed by the streets appears more urgent. There are street lights on two of the corners, but the centre is left unlighted and the danger of vehicles colliding is probable. There has been talk in the Council about having a traffic post placed there so as to regulate traffic coming from Plainfield, Westfield, Rahway and Scotch Plains.

About twenty local women are at the home of Miss Kyte, on Martine avenue, this afternoon, sewing garments for the Belgians.

Rev. J. Madison Hare was in charge of the weekly prayer meeting held in the Baptist church, last evening, and took as the topic of his address "What the American Individual Can Do to Promote a Revival." The meeting was well attended.

Many sportsmen from New York have come to this place for the first few days of hunting and have found boarding places at farms in Willow Grove and on the mountain. Pheasants seem to be about as plentiful as rabbits in this vicinity, as nearly everyone that went out Tuesday or yesterday bagged one. Several local parties have gone on trips to South Jersey.

The November meeting of the Fanwood Fire Company will be held in the firehouse on Tuesday evening, 8 o'clock.

Franklin Howe has returned to his home in the borough, after visiting relatives in Troy, N. Y., for several weeks.

Mr. and Mrs. A. Judd, of New York are the parents of a daughter born the forepart of the week. Mrs. Judd is a sister of TenEyck Beardsley, of North avenue.

Master Kenneth R. Storr, of the borough, is visiting his grandparents in Bound Brook.

Nearly a dozen men in Scotch Plains are out of work for the time being owing to the laying off of a part of the force at the Saurer plant in Plainfield.

Miss Mary Kaufman, of the township, is visiting her grandparents, Mr. and Mrs. Samuel Kaufman, of Jersey City, for a few days.

After being given a severe reprimand, Michael Sinker, of the borough, who was taken into custody by a detective from County Detective Gallatian's office on Saturday for setting a forest fire, was let go and it is safe to say will not be likely to repeat the performance again.

The Fanwood Lumber and Supply Company has finished the erection of a large structure in the rear of their premises, on South avenue, in which to store vehicles.

Whitehouse

Miss Bertha W. Large, of East Whitehouse, has been engaged for the Reformed church at High Bridge to conduct a choral class, composed of members of the Junior Christian Endeavor Society of that church. Meetings will be held every other Tuesday afternoon in the chapel.

Mrs. Mary E. Lancaster, principal of schools at Whitehouse Station, has tendered her resignation to the Board of Education of Readington township to take effect Thanksgiving week.

The prayer meeting of the Reformed church at Whitehouse Station was held last night, at the residence of Mrs. Augustus C. Durling. Sunday will be domestic mission day in the Reformed church. Rev. B. V. D. Wyckoff, of Readington, will preach at Whitehouse Station and Rev. Henry T. Jones will go to South Branch.

Mr. and Mrs. Ross Jones returned to Flemington, Tuesday, after a visit to Mr. and Mrs. Jacob H. Dilts, at Whitehouse Station.

Mr. and Mrs. James N. Pidcock, of Whitehouse Station, expect to leave about December 1 for their Southern home in Moultrie, Ga.

Guests of Mr. and Mrs. David Lindabury, of Centre, the first of the week were Mr. and Mrs. Frederick Lindabury, Mr. and Mrs. Lloyd Lindabury and Emmett Lindabury, of Mountainville.

Mr. and Mrs. Irving Taylor and family, of Rahway, were guests Tuesday, of Mr. and Mrs. Lloyd Taylor, at Whitehouse Station.

Mr. and Mrs. J. Spencer Voorhees and son, of Trenton, returned Tuesday, after a visit to Mr. and Mrs. Isaiah Voorhees, at Whitehouse Station.

Mr. and Mrs. B. J. Reitze, Mr. and Mrs. Henry J. Reitze, Mr. and Mrs. Robert Peters and William Reitze and George Reitze, of Jersey City, and Miss Jennie Marks, of New York, were entertained at a family reunion at the Central Hotel at Whitehouse Station over Sunday by Mr. and Mrs. George E. Reitze. On Sunday dinner was served in honor of the event, to which a number of residents of this section were invited.

Edgar Brokaw, of Somerville, is visiting his uncle and aunt, Mr. and Mrs. James Gulick, of East Whitehouse.

Henry P. Bishop, of Plainfield, is visiting his daughters, Mrs. Ross Burdette and Mrs. Alvah Dempsey, of East Whitehouse.

Mrs. William B. Reed returned to Whitehouse Station, Tuesday, after a visit to her sister, Mrs. Raymond Hughes, of High Bridge.

Charles E. Rush, of Whitehouse Station, operator in the telegraph office at High Bridge, resumed his duties Tuesday, after a trip through the West.

The Women's Missionary Society, of the Reformed church at Lebanon, will hold an all-day sewing bee today, at the parsonage to prepare a barrel of clothing for a Kentucky mission.

Advertise in The Daily Press

North Branch.

Mrs. Isaac Van Fleet, of Three Bridges, is spending a few days with her brother, Tunis Ten Eyck.

Rev Dr. Frederick J. Haback, of Plainfield, district superintendent, will preach in the Methodist church at Neshanic Station, Sunday evening.

Miss Madeline Atkinson, of Somerville, is visiting Mr. and Mrs. Augustus W. McCullough, near here.

Miss Margaret Wood, of North Branch Depot, is the guest of her sister, Mrs. Harry Vliet, of High Bridge.

Miss Margaret McPherson returned to Pleasant Run, yesterday, after a visit to Miss Carrie Ewing, of Stanton.

Under the auspices of the Ladies' Aid Society, of the Reformed church, at Neshanic, the annual chicken supper will be served this evening at the residence of Mr. and Mrs. Disbro Opie.

Domestic mission day will be observed in the Reformed church in this place Sunday morning, when Rev. Isaac Sperling, of South Branch, will occupy the pulpit. Rev. Charles E. Corwin, the pastor here, will preach at Readington.

Mrs. Jerome W. Brokaw returned to Somerville, Tuesday, after a visit to her brother, William V. D. Jelliffe, of North Branch Depot.

Mr. and Mrs. J. Bradford Opie and daughters, the Misses Grace and

Stylish SR Reliable

"Father and Sons Dress Very Much Alike"

THESE are days when men and women try to keep their youth. Mothers and daughters, fathers and sons, dress very much alike. Parents and children are pals.

We cater to those sons and fathers who work and play together.

Society Brand Clothes please them exactly.

This is the home of these clothes in this city.

ROTHBERG'S

Stein-Bloch Smart Clothes "Most Things Men Wear."

214 W. FRONT ST.

Right Next to Proctor's.

Stuart's Shoe Shop 215 W. Front St.

Sales That Satisfy

A satisfied customer is a repeater. Repeating may not be good in politics, but it's mighty good in business.

Satisfaction begets confidence, and confidence is what brings our customers back to us year after year whenever new footwear is needed.

Therefore we strive to make each and every sale a satisfactory one.

Out Nify Fall Styles are now in.

$2.50 to $4.00

Stuart's

War Map Coupon

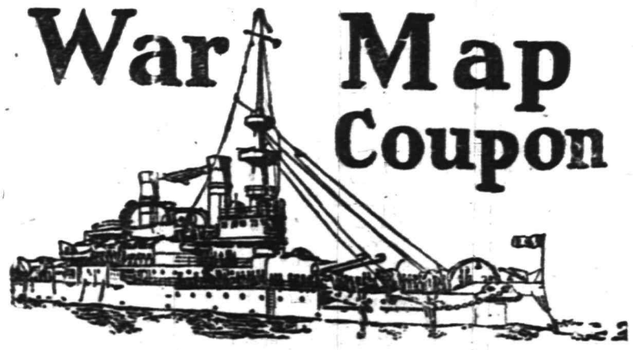

Latest European War Map

Given by THE DAILY PRESS

to every reader presenting this COUPON and 10 cents to cover promotion expenses.

BY MAIL—In city or outside, for 12c. Stamps, cash or money order.

This is the BIGGEST VALUE EVER OFFERED. Latest 1914 European Official Map (5 colors)—Portraits of 16 European Rulers; all statistics and war data—Army, Naval and Aerial Strength, Populations, Area, Capitals, Distances between Cities, Histories of Nations Involved, Previous Decisive Battles, History Hague Peace Conference, National Debts, Coin Values. EXTRA 2-color CHARTS of Five Involved European Capitals and Strategic Naval Locations. Folded, with handsome cover to fit the pocket.

Katherine Opie, of Neshanic Station, returned Tuesday, from a visit to Trenton.

Mr. and Mrs. Leroy Labaw, of Neshanic, are guests of Mr. and Mrs. Charles Opie, of Harlingen.

Abram Du Mont, of New York city, is visiting his son, William E. Du Mont, of North Branch Depot.

Miss Margaret Labaw is visiting her grandparents, Mr. and Mrs. Joseph Labaw, of Neshanic.

William Beverly, of Somerville, is spending a few days with relatives at North Branch Depot.

High Bridge-Califon.

Mr. and Mrs. George E. King, of Wilmington, Del., are visiting the former's brother, Rev. Enoch King, of Parsonage Heights, Califon.

John C. Cooper, of Warrenville, sold this week the Anderson farm, near Spring Valley, to city buyers.

Miss Nettie Condict, of Jersey City, is visiting at Califon.

Rev. Harry P. King, pastor of the Califon Methodist Episcopal church, will give a lecture Sunday night on "The New Era in Asia."

George Neighbour, of Jersey City, is spending the week gunning with relatives at Cokesbury and Califon.

Mrs. Joseph A. Tigar entertained the members of the Ladies' Aid Society yesterday at her home in Vernoy avenue, Califon.

Mrs. Angie Philhower moved from Gladstone to High Bridge last week.

Miss Catherine Tigar, of High Bridge, has a sprained wrist, the result of a fall.

Hunterdon County.

Mrs. M. V. Alpaugh, of Hampton, is spending some time with her father in Sunnyside.

Judson Shrope, of Newark, is visiting his mother in Hampton.

William Condit, of Hampton, is building a public garage.

A number of young men in Glen Gardner Tuesday night organized the Rough and Ready Club. These officers were elected: President, Harvey Melligan; vice-presidents, Ernest Barber and Joseph Mullin; secretary and treasurer, Alvah Hendershot; bouncers, Robert Houston and Cecil Drake. The membership is limited to twenty-five.

Somerville

John T. Hazleton, of Cliff street, and Charles Dumas, of West Main street, are in Detroit for a week.

Mrs. John Moriarity, of Brooklyn, is a guest of her father, Thomas Conboy, of Anderson street.

Miss Bessie Kline is visiting in New York.

The Monday Evening Club was entertained this week by Mr. and Mrs. Robert Cornelison, of Summit street.

The first of a series of luncheons was held Tuesday in the chapel of the Second Reformed church. The money made by these luncheons will be used for home mission purposes.

Miss Anna Payne, of Newark, is a guest of Miss Ella Phillips, in Harlingen.

Frank Gallagher, Walter Drake, Nicholas Boyers and Edmund Hoffman are on a hunting trip in Pike county, Pa.

Rev. Ancello Poli, who has been transferred from North Plainfield to St. Ann's church in Raritan, assumed charge Sunday.

William Dorr, of Nantucket, has rented the Burns property in Somerset street and will move his family the last of this week.

Bound Brook.

A meeting of the Middlebrook Country Club members was held Tuesday evening for the purpose of electing officers.

Mrs. David Teston and daughter, Miss Mary A., were visitors in New Brunswick, Tuesday.

Mr. and Mrs. Paul Hauke entertained a number of New York guests over the week-end and yesterday at their home.

Mrs. Earl Englesbie and son visited relatives in New Brunswick, Tuesday.

Mrs. Jack B. Baxter, Jr., has been numbered among the ill for the last few days.

The Women's Literary Club met Tuesday afternoon for both a business and social meeting in their clubrooms in the Public Library.

The home of Mr. and Mrs. Joseph Hughes, of East Union avenue, was brightened on Monday by the arrival of a baby boy.

Lewis Rugen, Jr., late of Montreal, Canada, has leased the McNabb house on West Union avenue.

Miss Cornelia Bigelow, of John street, has joined her sister, Miss Marion, at Kingston, N. Y. Both are at Kingston for their health, having suffered from malarial fever last summer, and are recuperating. They expect to be absent from Bound Brook until January.

Miss May Cosey, of Church street was a recent Somerville visitor with friends there.

Miss Betty Kirke Zahner entertained friends from Westfield, Tuesday.

The Bound Brook Equal Suffrage League held an important meeting Tuesday afternoon at the home of one of its members, Miss Margaret A. Teston.

The November meeting of Somerset County Past Councilors' Association, Jr. O. U. A. M., was held at Oakland Council, No. 263, at Readington, on Tuesday night, with 100 Juniors present. There was an address on "Immigration," by J. A. Martin, past councilor of A. J. Smith Council, 303, of Newark, and Rev. Lockwood, of Hiawatha Council, No. 110, of East Millstone. A committee was appointed to arrange for a banquet to be held at Bound Brook in January. Three candidates were obligated by Rev. B. V. D. Wyckoff. The December meeting will be held on December 11 at Raritan Valley Council, No. 150.

Miss Jennie Sutton has been visiting relatives at Neshanic for a few days.

Mrs. E. P. Smith, of Philadelphia, has been spending a few days with Mr. and Mrs. L. S. Bache, at Beechwood Heights.

PROCTOR OFFERS ANOTHER FINE VAUDEVILLE BILL

The bill at Proctor's Theatre for the remainder of the week, beginning with today promises another treat. It is headed by Dave Austin and Company, and his own playlet, "His Wedding Morning," an offering of superior excellence; William Cahill, known as "The Man from Ireland," is sure to please, those having seen him in big time houses declaring his act full of snap and go. Others on the bill are Keefe, Langdon and Wheeler, singing and talking; Graham and Randall, comedy and variety, and Wiley and TenEyck, novelty dancing. The photo-plays are changed daily.

THE PLAINFIELD THEATRE

Many odd things have been said by the critics in New York and Chicago of the mirth producing elements in "Madam President," the farce in which Fannie Ward will be seen at the Plainfield Theatre, Saturday afternoon and evening. Alan Dale in New York said, "'Madam President' would make a sphynx laugh," while Ashton Stevens, of the Chicago Examiner, remarked: "If the audience had worn meters on its risibles and had been charged by the laughs, we would all have gone home bankrupt. There is a laugh in every line—an old line at that—but almost new in truthfulness of the application." The old stager of the Philadelphia "Inquirer" stated: "There is a world of difference between the airy, blithsome devilry of spirit of a farce like 'Madam President' and the brutal oversentimentalized white slave plays which have been thrust upon us in the guise of moral uplift. Designedly a farce intended to produce nothing more than entertainment, with certain weaknesses of human character, as the theme, the authors and their adaptor have centered the attention on one thing alone and succeeded most admirably." The critic of the Chicago "Inter Ocean" said of "Madam President:" "It is a mere frolic over thin ice,—that's all,—with never a plunge into the puddle and, after frequent immersions in the mire of the modern shock-drama, the public will find this a relief and audiences will laugh instead of shudder."

The announcement by Charles Frohman of the annual engagement of John Drew is always a very welcome one and the news of this distinguished player's coming engagement at the Plainfield Theatre for a single performance on Tuesday evening, November 17, will be of double interest to local playgoers. Mr. Drew returns in a brand new comedy from the hands of Dario Niccodemi and Michael Morton entitled "The Prodigal Husband." In this new play he has been appearing at Mr. Frohman's Empire Theatre in New York uninterruptedly since the opening of the present season. In "The Prodigal Husband," as the title suggests, Mr. Drew appears as an erring husband slightly given over to the life known as "bohemian" and the story has to do with his adventures during a stormy period in which his wife has become estranged from him. In an extremely interesting and sympathetic manner his shortcomings are brought home to him by a slip of a girl in whom he has evinced a protecting interest, the daughter of his housekeeper. Through a series of very amusing scenes, replete with alternating fun and pathos, his adventures make their way to a climax as delightful as it is unexpected. In this newest of Drew roles the actor has never been seen to better advantage, the part supplying him with ample opportunities for the display of the exquisite comedy methods and delicate moments of sincere and sympathetic character portrayal that have made him the leader among our foremost American players. Mr. Drew's supporting company is a distinguished one, with Miss Martha Hedman appearing as the youthful Sihone, and surround roles in the hands of Ferdinand Gottschalk, Henry Crocker, Harry Leighton, Clinton Preston, Grace Carlyle, Helen Hayes Brown, Rose Winter, Josephine Morse, May Gayler, Walter Soderling and J. Homer Hunt.

NEW JERSEY'S GREATEST STORE

HAHNE & CO.
NEWARK

Buy on Club Plan During This Sale!

—Don't fail to take advantage of the liberal Hahne Club Plan during this sale. Housefurnishings of all kinds may be bought at the special sale prices.

Good News Is Crowding Us!--Everything Seems to Be Urgent and Labeled "Important" These Busy Days!--And Tomorrow We Announce a Great Sale of

REMNANTS! Silks! Wash Fabrics! White Fabrics! REMNANTS!

Accumulated From a Busy Three Week's Selling of the O'Neill-Adams Stocks!

1 2 PRICE

Silks at 1-2 Price!

—Plain and fancy colored silks—a wonderful group, including:—

Charmeuse, Crepe Meteor, Crepe de Chine, Tub Silks, Bulgarian Effects, Plain Taffetas, Fancy Taffetas, Messaline, Satins, Foulards, Pongees, Plain Blacks, Fancy Blacks

Wash Goods 1-2 Price

—In good, usable lengths—just what most women want—and in wonderful assortments:—

Poplins, Dimities, Voiles, Crepes, Ratines, Organdies, Silk Novelties, Cotton Novelties, Plain Colors, Fancy Colors, Fancy Weaves and many others

White Goods 1-2 Price

—Remanants of fine white dress fabrics, in desirable lengths, including these:—

Swisses, Nainsook, White Linens, Madras, Longcloth, White Voiles, Dimities, White Ratines, White Crepes, Novelty Cottons, Marquisettes, And Others

1 2 PRICE

To Buy the O'Neill-Adams Company's Merchandise at the Next-to-Nothing Prices We Have Marked It Is Almost Like Exchanging 50-Cent Pieces for Dollars--And the Crowds Are Still Coming to This--

Great Sale of the O'Neill-Adams Co.'s Huge Stocks

At Prices Averaging Half the Former Figures!

—Prudent people have been quick to sense the significance of this stupendous merchandising event—they have reaped tremendous savings on wanted, dependable merchandise—they have bought liberally—and have been thoroughly satisfied with their investments! Business has been brisk—almost terrific at times—the whole store is blazing with sensational underpricings—yes, **business is great!** More people have come—more people have bought—than in any other sale this store has ever exploited. An opportunity like this is rare—it's the sale of a lifetime—never again will such money-saving opportunities come your way!

--There are so many new things coming in every day—so many things are still in their boxes in the stockrooms—that to list them all—or even a small portion of them here—would be impossible. **New wearing apparel—new yard goods—new home furnishings—all of the dependable sort**—are fast crowding our floors. This is a tremendous task before us—the stocks of the O'Neill-Adams Company, which occupied two entire blocks on Sixth avenue, New York, are continually pouring in. These must all be sold before our task is complete. **So Come Tomorrow and Every Day! Savings Everywhere!**

Prices Have Been Halved on Most of these O'Neill-Adams Stocks!

Women's Suits	New Neckwear	Infants' Dresses	Fur Lined Gloves	Art Goods
Women's Coats	Fur Coats	Children's Coats	Fur Lined Mittens	Knit Underwear
Women's Dresses	Fur Muffs	Children's Dresses	Wash Dress Goods	Women's Stockings
Women's Skirts	Fur Neckpieces	Girls' Coats	Colored Dress Goods	Misses' Stockings
Blouses and Waists	Muslin Underwear	Girls' Dresses	Black Dress Goods	Children's Stockings
Negligees	Silk Petticoats	Misses' Coats	White Wash Fabrics	Blankets and Spreads
House Dresses	Corsets	Misses' Suits	Black Silks	Comfortables
Trimmed Hats	Women's Shoes	Misses' Dresses	Colored Silks	Mattress Protectors
Untrimmed Hats	Children's Shoes	Boys' Suits	Linens and Muslins	Umbrellas
Millinery Trimmings	Boys' Shoes	Boys' Overcoats	Sheets and Cases	Drugs and Toilets
Fine Ribbons	Girls' Shoes	Boys' Furnishings	New Laces	Notions and Dress Forms
Handkerchiefs	Infants' Coats	Kid Gloves	Embroideries	Axminster Rugs

We Give and Redeem Surety Coupons

Mail Orders Promptly Filled

TAPS FROM THE GAVEL.

Craig-a-lea Lodge, No. 43, Daughters of Scotia, an auxiliary organization to Clan McKenzie, O. S. C., are planning to hold a soiree and entertainment for the benefit of the Prince of Wales Fund, at Coward Hall, Park avenue, on the evening of Monday, November 30.

The Jr. O. U. A. M. Uniformed Rank, of this city, will be formally organized this evening at Junior Hall, at which time the officers will be installed.

The second meet in the "dart" tournament will be held by Trafalgar Lodge, Order Sons of St. George, following the regular meeting this evening. Members have taken a lively interest in this tournament and it is expected a large number of contestants will be out this week.

WRECK ON LEHIGH VALLEY.

South Bethlehem, Pa., Nov. 12.—A Lehigh Valley train running from Buffalo to New York left the tracks early this morning near Mudrun, Penna., between Allentown and Wilkesbarre. No one was killed, but it is said eight persons were injured.

—DETERMINED classified advertisers always win; and, sometimes, even the timid, try-it-once people win, too.

ECHOES OF THE ELECTION

Bill Sulzer claims he defeated Glynn.

The liquor question complicated many campaigns.

Governor Johnson, of California, was the sole bright light in the Progressive campaign.

The New York election results spell the final defeat of the Tammany Hall organization.

Washington is preparing a welcome to "Uncle Joe" Cannon, who comes from retirement with his long, black cigar.

And Nick Longworth will be a much-welcomed addition to Washington circles, with Mrs. Alice Roosevelt Longworth.

Incidentally, the return of McKinley, Foss and Rodenburg from Illinois will be an occasion for rejoicing in Washington circles.

Fifty per cent. of the total vote cast in the State of Kansas last week were ballots of women. Did the absent men tend the babies?

The Progressive party is finding it hard in some States to retain its head above the legal party horizon.

The overwhelming victory of Boies Penrose and Martin Brumbaugh in Pennsylvania and of Whitman in New York is still the talk of the political world.

Fifteen condemned murderers got a setback in their hopes in Arizona, where it was decided by vote to retain capital punishment.

Missouri's vote against suffrage does not discourage the ladies; they are planning another fight, with the issue more clearly cut.

Congress will have its Socialist member, despite the defeat of Berger. He is Meyer London, a New York cloakmaker.

The election of District Attorney Whitman to the New York governorship has brought him a boom for the presidential nomination in 1916.

Massachusetts is back in the Republican fold, the Democrats retaining only the governorship and four seats in Congress.

The greatly reduced majority of the Democrats in Congress was to a large extent expected by politicians of all parties.

James T. McDermott, who resigned from Congress as a result of the lobby investigation, was "vindicated" by re-election in Illinois.

C. AND M. A. SERVICES.

Mr. Davies, of Newark, will speak at the Christian and Missionary Alliance meeting, Friday afternoon and evening, at 3:30 and 7:45 o'clock, at the German Reformed church. His subject in the afternoon will be "Prayer," and in the evening a young peoples' service is to be held.

FIRST BAPTIST CHOIR TO GIVE MUSICAL SERVICE

Maunder's cantata, "A Song of Thanksgiving," will be given at the First Baptist church, Sunday evening, November 22. This will be the first rendering in a local church of this brilliant and melodious work. Since its publication in 1905 this cantata has been given with great success in many English and American churches. A cordial invitation is extended to all to attend this service.

WILL EXHIBIT LIVING SNAKES AT LECTURE

The teachers and pupils of the High School will be diverted as well as informed by an early entertainment at 8:35 tomorrow morning, in the form of a lecture entitled "Adventures in the Tropics," by Dr. Allen Samuel Williams, of New York city, who has appeared many times in Plainfield and who is accredited with having elevated the average here of ophiological edcuation through teaching facts about the life historic of serpents in the local public schools and elsewhere. The objective of a long journey made in the winter of 1912 by Dr. Williams and his wife was to study the anaconda, boa constrictor and other reptiles in South America and the southermost West Indies.

Many specimens of living serpents, some of large size, were captured by the Williams expedition and brought back to North America for scientific institutions. An interesting incident of the journey was a visit to Tobago, "Robinson Crusoe's" Island, where Dr. Williams went far into Crusoe's Cave," said to have been explored for two miles. The lecture will be illustrated with stereopticon pictures and the lecturer will exhibit some living specimens of serpents.

SUPREME COURT AND MOVIES.

Washington, Nov. 12.—One of the most interesting cases now before the United States Supreme Court is that involving the right of State and municipal authorities to censor moving picture films. The case was appealed from the Ohio courts on constitutional grounds, the complainant asserting that the act giving the right of censorship to the Industrial Commission of Ohio abridges the right of free publication, and is an interference with interstate commerce. Many States now exercise censorship over the films, and the movie men are testing the constitutionality of the restriction.

WIVES AID NOBLE WORK.

Boston, Nov. 12.—The feature of the big convention of physicians who are conferring here today on the subject of infant mortality, is the activity of "The Wives of Aesculapius," an organization of a hundred doctors' wives. At the clinics held in the hospitals today the women in groups took charge of the various children's wards and received the visitors.

—Be a "popular author" for a day by writing a "Help Wanted" advertisement.

Plainfield Daily Press

LESLIE R. FORT.....Managing Editor

Published Daily except Sunday, by the PLAINFIELD PRESS COMPANY, 105 North Avenue.

Entered at the Plainfield, N. J., Postoffice as Second Class Mail Matter.

TELEPHONE PLAINFIELD 1300.
Private Branch Exchange connecting all departments.

Two cents a copy. Ten cents a week. $5.00 a year in advance. Delivered by carrier or by mail. No extra charge for papers mailed to points in the U. S. and Canada.
Any subscriber failing to receive a single issue will confer a favor by notifying the business office.
Advertising rates mailed on application.
Copy for change of Advertisement to ensure change or same day must be at the office by 9:00 a. m.

NOV. 12TH IN HISTORY.

1493—Columbus arrived at Navidad; found the people he left there all dead.
1603—San Diego Bay, California, discovered and named Sebastian Vizcaino.
1775—Montreal surrendered to Americans; British fire on American vessels at Charleston, S. C.
1847—First use of chloroform; by Sir J. Y. Simpson, in Edinburgh.
1848—Promulgation of the new French constitution.
1857—Great commercial panic in England relieved by suspension of the Bank Charter Act of 1844.
1864—General Sherman cut wire connection between Atlanta and Washington.
1873—U. S. suggests to Spain that Cuba be allowed to purchase her freedom.
1885—Fire at Galveston destroys 60 blocks of buildings.
1893—Demonstration by Chicago anarchists.
1893—Honduras apologized for firing on U. S. flag.

Plainfield, N. J., Nov. 12, 1914.

ONE WAY TO CUT EXPENSES.

Republican spellbinders made much of the fact during the recent campaign that the Democrats were extravagant in the management of the State, and that they would see to it that expenses were reduced if given control of the Legislature. They have an excellent opportunity to make a big cut by abolishing the useless and expensive county tax boards, which have been in existence for eight years, since former Governor Stokes persuaded the Legislature to create the offices.

Their object was to secure "the taxation of all property in the various counties of this State at its true value, in order that all property, except such as shall be exempt by law, shall bear its full, equal and just share of taxes." If they have not been able to do that in eight years they never will. If they have succeeded it would seem that the necessary supervision could now be left to the high salaried state board of taxation, the members of which get enough pay to warrant the devotion of their entire time to the work. As the Trenton Times says:

The Boards are costing the State $90,000 in salaries, for the compensation of the board members is borne by the State. In addition the counties are paying out more than $30,000 a year to the secretaries and clerks; a total of at least $120,000 that may well be saved. If the valuations have been adjusted and the discriminations eliminated, a county organization of the local assessors, with possibly a secretary working the year through to keep an eye on the work of the assessors, is all that is now required.

Governor Fort recommended the abolition of the county tax boards more than four years ago, when he said in his message to the Legislature that "their object and purpose was solely to secure an increase of taxable values so that the average tax rate upon railway property might be reduced. They have accomplished this purpose with a resultant loss to the public school funds for distribution by the State of not less than $500,000 per year for each year since their creation."

Repeal of the Hillery maximum tax rate law was also recommended by Governor Fort. That was accomplished at the last session, four years after it was made. The next Legislature may well consider the advisability of abolishing the county tax boards, thus saving $90,000 a year to the State and $30,000 to the counties.

There seems to have been a lot of discussion stirred up in the metropolitan newspapers by the sending of a young man to jail for 120 days because he killed a rabbit out of season. Such a story appeals to the sympathy of the general reading public, and naturally yarns concerning such action tell only the side which concerns the accused person. Had the young man been fined for killing the rabbit, probably nothing more would have been heard of the matter, but according to the Justice of the Peace who committed him, he asked to be sent to jail, saying that he had not been able to get any work for some time, and did not care whether or not he went to jail. In fact it is claimed that he was impudent when brought before the Squire. The sentence certainly was entirely too large for the crime, especially when the gunning season would open within a very few days and no particular harm was done by killing the rabbit at this season of the year. The game warden who pressed the charge is generally considered a careful and capable official. There is no doubt that the publicity given the affair will result in the release of the young man from the Somerville jail, after he has had a few days to realize that the courts demand respect, regardless of whether they are presided over by a justice of the peace or a Supreme court justice.

The contributions for the Belgian relief fund continue to come slowly into the Daily Press office, but the $100 ones seem to be few and far between. Times are hard, it is true, but the need is great and Plainfield will have to sooner or later do its share toward relieving the destitute, so why not send along your check and make this city one of the leaders, instead of having it drag along in the rear in this good work.

A photograph of the new sheriff in Mercer county, which appears in the Trenton State Gazette, proves that all of the good old fashioned whiskers have not disappeared in Mercer county anyway. He certainly never got the barber vote. Editorially, the State Gazette says "that frills and furbelows are something that Sheriff Fleming knows very little about." If that statement is true he never looked into a mirror.

Here's a chance for some local civic body. The last days of the local volunteer firemen are approaching, for on January first the few remaining call men will probably go out of office. Would not this be an occasion to "pay our lasts respects" to the protectors of our homes in by-gone days? Here's hoping that someone will get behind a movement to give the "boys" a fitting farewell.

Saturday's contributed editorial is going to preach a new idea to those Plainfielders who are liberal contributors when the needy of the city are in want. It will be a timely lesson for all who aid our local charity organization. It tells how we can make producers out of those whom we have been aiding, so that mendicancy will become a thing of the past.

Just when we were beginning to learn how to twist our tongues around those awful Hungarian names, the Turks have mixed into things, and we are worse off than we were before.

If the Kaiser keeps on distributing iron crosses at the rate that he is reported to have done, it will be more of an honor to be without them, than to have them.

Some Plainfield automobilists never toot their horns, to say nothing of carrying a Plainfield flag on the machine to toot the town along.

HUNTING—A JOB.

Try a hand at it once,
Try a month of hunts,
Then you may tell me honest neighbor,
How you've learned to look at labor,
Work for pay:
Or play.

Hunt every place anew,
Try the heavens too;
To see if you find "Help Wanted" there.
The answer's—No! so ask the air.
It will laugh
And chaff.

I know I heard you say,
In a flippant way—
For he who will there is work to do,
But there's none for the idler, who
With his ways,
Kills days.

So much do I declare
When a man is fair,
And does his work with a loving heart,
And sings and sweats and fills his part,
Work for him,
With vim.

So now we come to you,
Who have work to do,
Of any fashion you may have planned.
Here is the breach where you must stand,
With labor,
Neighbor. —W. A.

Footnote—
There are 187 men registered in the Mayor's Employment Office. Telephone, Plainfield 949.

—Daily Press want advs. pay.

Woodhull and Martin Co.

COME TO THE BIG STORE

Woodhull and Martin Co.

For your Fall and Winter needs, we are better prepared than ever before to supply your every want, whether for home or personal use. Every department is filled with new goods, many of which were bought much below the regular market prices, and what we were able to save in this way we give you the benefit; we also give you our "Five Per Cent. Profit Sharing Coupons." When you have a hundred of them, we exchange them for a redemption check worth $1.25, which you can use the same as cash in any department of the store.

WOMEN'S UNDERWEAR.

We are showing a complete line of the following well known makes: Root's Tivoli, Harvard Mills, Viola, Swan Brand, Swiss Ribbed and Richelieu, in medium weight cotton, fleece lined, half, three-quarters and all wool; vests and pants from .....**25c to $1.79 a garment**
Combinations Suits from...**$1.00 to $2.50**
Corset Covers at .....**25c, 50c, and $1.00**

SEE THE BEAUTIFUL HAND-PAINTED JAPANESE CHINA

we now have on exhibition and sale. There's hundreds of handsome pieces suitable for holiday gifts or personal use; we import these goods direct from Japan and the saving is from 35 to 50 per cent; that's why we do such a big business in this line. Come in and make your selection now while the stocks are at their best. They are prominently displayed on the main floor.

LAST WEEK WE TOLD YOU SOMETHING ABOUT OUR MEN'S FURNISHING DEPT.

We don't know whether you profited by this talk or no. This week we invite your attention to our splendid showing of **Men's Underwear** which embraces the following popular makes:

Winsted Mills, Root's Tivoli, Corwith Brand and Hampton Mills. Single and double breasted garments in white and natural colors in cotton fleece ribbed, part wool, silk and wool and all wool.
Shirts and Drawers from.....**50c to $2.25**
Union Suits from .....**$1.00 to $2.50**

BLANKETS AND COMFORTABLES—We are showing exceptional values now in these much wanted bed coverings. As you know we feature the **"Amana Society"** all wool blankets that range in price from **$6.00 to $13.50.** Then there's the famous "Beacon Blankets," which have the appearance of all wool but are not, which sell from **$1.98 to $3.98. OUR COMFORTABLES** no matter how low the price are all filled with clean new cotton. The names are sufficient guarantee of their goodness—**"Pilgrim Brand," from $1.25 up; "The Maish," from $3.75 up.**

Deliveries in Westfield, Fanwood, Scotch Plains and vicinity Wednesday and Saturday.

Woodhull & Martin Co.

PROFIT SHARING COUPONS WITH ALL PURCHASES.

Deliveries in Bound Brook, Dunellen, New Market and vicinity Tuesday and Friday.

TUBERCULOSIS IN THE CHURCHES

One Funeral in Every Ten That of White Plague Victim.

Plainfield clergymen and church folks who have been aiding in the anti-tuberculosis fight will have a stronger comprehension of the seriousness of the white-plague problem after reading a report published today, which shows that one funeral in every ten among church members is that of a victim of tuberculosis.

In reply to a questionnaire sent to all sections of this country by the National Association for the Study and Prevention of Tuberculosis, 2,832 clergymen representing 1,603,300 communicants or parishioners, gave replies telling at how many funerals they officiated for the year ending August 31, 1914; how many of these were due to tuberculosis; how many living cases of tuberculosis they now have in their parishes, and how many communicants or parishioners.

There were 36,798 deaths from all causes reported, showing a death-rate of 229.4 per 10,000 population, which is considerably higher than the corresponding rate for the entire country, 138.7 in 1912. This high death-rate is probably due to the fact that pastors of churches officiate at many funerals of others than members or communicants, while their membership reports are taken from actual records.

As indicating the extent of the tuberculosis problem in the average church the figures show that 10.3 per cent. of all the funerals reported were caused by tuberculosis, and that, in addition to the 3,794 deaths from this disease, the ministers had 4,254 living cases now under their pastoral supervision. In one year, therefore, the 2,852 churches were caring for 8,048 cases of tuberculosis, or an average of nearly three for each congregation. The average size of the congregations was 56, which would indicate that there is a case of tuberculosis developing each year for every twenty church members.

Because tuberculosis demands so much time and money from the churches, the National Association for the Study and Prevention of Tuberculosis is calling upon all of them throughout the United States to join in an educational campaign against this disease on tuberculosis day, which will be observed during the week of November 29.

SEVENTH DAY BAPTIST SOCIETY HELD MEETING

The monthly business meeting of the Christian Endeavor Society, of the Seventh-Day Baptist church, was held in the church parlors, last night. There were a large number of members present and after the regular business had been held a social time was enjoyed.

Progressive games were played and before festivities closed light refreshments were served. Mrs. George Davis, chairman of the music committee, had charge of the social time.

—Any kind of worth-while property may be sold for what it is worth. There's no "impossible season" in the selling of real estate—if you are a clever classified advertiser.

—Press want ads. pay. Try them.

NEW YORK AMUSEMENTS

The first appearance on the screen of Tyrone Power, the well-known dramatic star, will take place at the Strand Theatre, next week, where he will be seen in "Aristocracy," Bronson Howard's celebrated drama success, which has been presented throughout the country for more than three decades. Its interest has continued from the initial production until the present, and as human nature never changes, the plot is as fresh today and as applicable to modern conditions as it was a generation ago. The Strand Topical Review containing the latest news pictures from the entire civilized world, including a newly arrived lot of European war pictures taken at the front by the Strand's special representative is another interesting feature. A new Keystone Comedy, said to be exceptionally funny, a scientific subject and new travel picture concludes the picture part of the program. The management announces a new departure in the musical entertainment. Fradkin, the Russian violin virtuoso, has been engaged as soloist for a limited period. Fradkin, who has been the concert meister with the Russian Symphony Orchestra, is said to produce tones of exceptional warmth and sweetness allied to a brilliant and powerful technique. The Strand Concert Orchestra, under the direction of Carl Edouarde and the Strand Male Quartet will render a program of classical and popular selections.

COMING EVENTS.

TODAY.
L. V. F. Randolph Lectures at First Baptist Church.
Labor Parade Committee.
Princeton Club Meets.
Luncheon at Holy Cross Church Parish House.
Jr. O. U. A. M. Uniformed Rank Organizes.
Warren Chapel C. E. Social.
Lecture on China at Y. M. C. A.
Lecture at Crescent Avenue Presbyterian Church.
Church of the Heavenly Rest Men's Association.
Photo-plays at Plainfield Theatre.
Vaudeville at Proctor's Theatre.

TOMORROW.
Borough Common Council.
Building Trades' Council.
Congregational Church Men's Club.
Vaudeville at Proctor's Theatre.

SATURDAY.
Independent Fife and Drum Corps Indoor Carnival Opens at Company K Armory.
Monroe Avenue Methodist Church Rummage Sale.
Vaudeville at Proctor's Theatre.
"Madam President" at Plainfield Theatre.

SUNDAY.
Evangelistic Services Inaugurated at First Methodist Church.
Y. M. C. A. Forty-seventh Anniversary.

MONDAY.
Second Night Club Dance.
Independent F. and D. Corps' Indoor Carnival.
Vaudeville at Proctor's Theatre.

TUESDAY.
Church of the Heavenly Rest Parish Social.
Board of Trade Discuss Newark Bay Bridge.
Independent F. and D. Corps' Indoor Carnival.
Vaudeville at Proctor's Theatre.
"The Prodigal Husband," at Plainfield Theatre.

TO TALK ON WAR.

Dr. William L. Saunders, former mayor of North Plainfield, will be the speaker at the monthly meeting of the Dutch Arms Men's Club at the Trinity Reformed church next Monday night, using the topic, "The Battlefield of the Present War." Rev. Ernest A. Brown, pastor of the First Presbyterian church, Dunellen, will also address the gathering.

—Daily Press want advs. pay.

Headquarters for
GIBSON'S
RYE
E. C. WESCOTT,
115 East Front Street

AUCTION SALE
of fine Household Goods
12 MADISON AVENUE
Babcock building, near Front street
TOMORROW AFTERNOON
Commencing at 1:30 o'clock.
Brassbeds, sideboards, chiffonieres, enamel beds, handsome parlor suits, extension tables, ferns, jardinieres, and many other articles, all in fine condition.
ROBT. MURRAY,
Auctioneer.

L. Moraller & Son
WATCHMAKERS and JEWELERS
WATCHES, CLOCKS and JEWELRY
Fine Watch and Clock Repairing a Specialty.
119 Park Ave. Plainfield, N. J.

TEMPERATURE REPORT.

The temperature report from The State Trust Company today is as follows: 9 a. m., 46 degrees; 11 a. m., 54 degrees; 1 p. m., 54 degrees.

Are You Out of Work?
If you want something to do leave your name at the Mayor's Office, City Building, North Avenue. t

AMUSEMENTS.

PROCTOR'S THEATRE
Thursday, Friday, Saturday
DARE AUSTIN AND CO.
In His Own Comedy
"HIS WEDDING MORNING"
Supported by Walter A. Abetham and Phyllis Deane.
WILLIAM CAHILL
"The Man From Ireland"
KEEFE, LANGDON AND WHEELER
Singing & Talking Comedians
WILEY AND TEN EYCK
Novelty Dancing
GRAHAM AND RANDALL
In a Comedy Dramatic Satire
"A GAY OLD BOY"
Photo Plays Changed Daily
PRICES
Matinee—10c, 15c.
Night—10c, 15c, 25c.

Large Apple Trees
We have some extra large Apple Trees, which, planted now, will save you two years over small trees. $1.00 each, in the following varities—Northern Spy, Baldwin, Rhode Island Greening and Fameuse (Snow Apple).
Plant Flowering Shrubs, Perennials and Ornamental Trees now. Many varieties in the Nursery.
CARNATIONS are our specialty.
Phone 1349.
Belleview Avenue Nursery Company
Off Park Av., near Hillside Cemetery
HENRY J. FORRISTEL, Mgr.
10 6 2mos.

NOTICE OF ORDER TO LIMIT CREDITORS.

Somerset County Surrogate's Court.

Estate of John N. Gulick, deceased. Notice is hereby given that on the twenty-eighth day of October A. D. 1914 on the application of the undersigned as Executrix of the Estate of John N. Gulick, deceased; an order was made by the Surrogate's Court, requiring the creditors of the said John N. Gulick, deceased, to bring their debts, demands and claims against the said decedent, under oath or affirmation, and present the same to the subscriber within NINE months from the date of said order; and in default thereof any such creditor shall be forever barred of his or her action therefor against the subscriber.
Plainfield, N. J.
MINNIE POWELL, Executrix.
Vm. R. Codington, Proctor. 10 22 10-th

B. KIVATINOS
(Successor to Kivatinos & Jelling).
Fancy Fruits, Choice Confectionery, Nuts, Cigars, etc. We make a Specialty of Olive Oil.
211 W. FRONT ST Tel. 386-W

—Hundreds are thinking as much about the inevitable home-hunt as about the great war. Let your "To Let" advertising help them.

Lung Protectors
RUSSIA WOOL PROTECTORS
WOOL AND CHAMOIS
PRICES 65c TO $1.00
Get one today and avoid taking cold.
SCHREINER BROS.
Prescription Druggists. Park Avenue, corner Second Street.

ORGANIZED 1875

Ability and Reliability

Our equipment, including every modern facility, demonstrates our ability for satisfactory service.
Our Resources attest our Strength as a reliable banking institution.
Accounts subject to check are invited.
3% Interest Paid on Daily Balances of $500 or over subject to check.

ORGANIZED 1875.

CITY NATIONAL BANK
PLAINFIELD, N. J.

PLAINFIELD THEATRE

COUNIHAN & SHANNON, Managers.

TONIGHT—

Evelyn Nesbit Thaw
and Her Son, William Russell Thaw
- in -
THREADS OF DESTINY in Five Reels

FRIDAY, NOV. 13—
Jane Gray in
THE LITTLE GRAY LADY
Prices—Matinee, all seats 10c; Night, 5c, 10c, 15c.

SATURDAY, MAT. AND NIGHT--NOV. 14

Charles Dillingham Presents

FANNY WARD

In the Sensational Comedy Success of Six Countries

MADAM PRESIDENT

Six Months at the Garrick Theatre, N. Y.

PRICES—Matinee—25c, 50c, 75c. $1.00.
Night—25c, 50c, 75c, $1.00, $1.50.

Fanny Ward, in "Madam President," at Plainfield Theatre, Saturday, November 14.

John Drew, in his New Comedy, "The Prodigal Husband," at Plainfield Theatre, Tuesday Evening, November 17.

TRY A PRESS WANT AD

MRS. G. E. BACKUS MADE PRESIDENT

Newark Conference Home Mission Society Elect at Closing Session.

INTERESTING REPORTS

Bureau Secretaries Review the Work of the Past Year—Miss Helen Carlton Conducts the "Closing Hour" Service.

The election of officers, together with the annual reports of bureau secretaries comprised the chief business at this morning's session of the thirtieth annual meeting of the Newark Conference Woman's Home Missionary Society, at the First M. E. church. The devotional service was conducted by Mrs. Charles E. Coffin, after which the report of the secretaries were given as follows:

Mission supplies, Miss Jennie E. Laughlin; mite boxes, Mrs. A. D. Vreeland; Young People's Work, Miss Florence Hawkes; home guards and jewels, Miss Mary E. Doolittle; reading circle and literature, Mrs. E. T. Reynolds; temperance, Mrs. Emma Bourne; evangelism, Miss Jessie M. Newland; systematic beneficience, Miss Annie E. Weeks.

Then followed the election of officers as follows:

President, Mrs. George E. Backus, Jersey City; vice-president, Miss Helen Carlton, Elizabeth; corresponding secretary, Mrs. Hedley R. Woodward, South Orange; recording secretary, Mrs. W. R. Doremus, Mountain Lakes. Boonton; treasurer, Mrs. Emeline C. MacNaughton, Orange.

The conference will close this afternoon with the annual report of district secretaries, which will be made as follows: Mrs. Frederic J. Hubach, Elizabeth; Miss Jennie E. Laughlin, Jersey City; Miss Jeannette P. Hunt, Newark; Mrs. William Quinn, Paterson, after which Miss Elizabeth McCreery, of Elizabeth, will give a review of the annual reports and Miss Grace M. Roraback will speak on "Efficiency and Methods." Miss Alice M. Guernsey, editor and business manager of general publications will install the newly-elected officers, after which Miss Carlton will conduct the "Closing Hour."

Following a banquet for the delegates which was served in the church last night at 6:30 o'clock, the evening session of the conference was held in Vincent chapel, where a number of addresses were made by prominent members of the conference.

The address of Rev. Dr. Fred Clare Baldwin, pastor of Calvary church, East Orange, on "America's Opportunity," was a feature of the gathering. The speaker referred to this country as the melting pot of the world. With the great immigration which has marked the development and growth of the country, it is giving the United States one of the greatest opportunities in missionary endeavor known to history was the opinion of the speaker.

Mr. Baldwin pointed out unless the mission work as carried on in this country by local churches, were successful, little could be expected from the foreign field. An earnest appeal was made to carry on the work on the home field to the greatest extent possible, that America might be, not only a Christian nation in name, but a Christian people as well.

Other speakers and their topics at last night's meeting were as follows:

"The Woman's Home Missionary Society as a Spiritual and Social Factor in the Local Church," Rev. Charles M. Anderson, D. D., pastor of First M. E. church, of this city.

"The Hope of the Woman's Home Missionary Society for the Future," Miss Grace M. Roraback, national field secretary; "Efficiency of the Organization of the Woman's Home Missionary Society from a District Superintendent's Point of View," Rev. Frederick J. Hubach, of this city, superintendent Elizabeth district, and "The Woman's Home Missionary Society, Its Scope and Outlook," Mrs. Mary Leonard Woodruff, national corresponding secretary.

MUCH ADO ABOUT RABBIT

(Continued from page 1.)

financially by having him arrested. According to Justice Snape the informant in such cases gets $50 out of the fine in the event of the payment of the same and Plum would have come into this reward had Phillipson have paid the money over to the court.

Rumor had it last night that an attempt was made by certain parties to "buy" witnesses in order to get them to testify against the defendant. This clue was run down and it was found that Game Warden William Hoblitzel, of Rahway, who acted in the matter owing to the illness of the Somerset county game warden, had promised William Carson, a seventeen-year-old schoolboy, remuneration providing he would agree to come to court and give what information he knew. When interviewed by a Daily Press reporter Mr. Hoblitzel admitted that he promised the boy a share of the fine, intimated as $5, but that he had never paid the witness the money owing to the fact that the fine was not paid. According to Justice Snape the game warden has no authority to make such an agreement, as the distribution of the money is provided for by law and is done by the justice.

The home of the Phillipsons is in a sparsely settled section of the borough and the premises are surrounded by tall grass and woods. One rabbit was seen to race through the yard as the reporter stood on the front porch this morning, and according to Mrs. Cruickshank the cottontails are far from being scarce in that neighborhood.

Another brother of the boy was in Plainfield this morning, enlisting the sympathies of certain prominent business men in the cause and filling the last petition. Although the petitioners plan to present their request to the Governor it is not likely that this action will bring results. It will be necessary for the boy's lawyer to make application to the Court of Common Pleas before next Monday for a retrial.

In an interview with a Daily Press reporter this morning, Justice Snape said:

"So much newspaper comment has been made upon my decision in the case that I should like to make the basis of my decision in that matter plain. An act entitled 'An Act for the Proection of certain kinds of Birds, etc.,' Laws of 1913, page 194 provides, 'That any person who shall kill a rabbit between the tenth day of October and the ninth day of November, both inclusive, shall be liable to a penalty of $100. The defendant, Oscar Phillipson, admitted violating this section of the statute and I had no option in the matter other than to impose the penalty provided for by the Legislature.

"An Act for the protection of certain kinds of game, etc., page 476 Laws of 1912, makes it unlawful to use any gun or rifle holding more than two cartridges at one time, and that may be fired more than twice without reloading. The defendant admitted that he used a repeating rifle when he killed the rabbit. The statute provides a penalty of $20 for each offense, which penalty, upon the admission of guilt, I was obliged to impose.

"The fines imposed in both instances are not the imposition of a punishment for crime but the statute provides that the action, although criminal in its nature, is a civil action and that the fine, if paid, is divided between the informer, that is the person making the complaint and the State Game Commission. Several persons have spoken to me about suspending sentence in this case. For the benefit of the public generally, I will say that I have no more authority to undo my judgment in this case than I would have to forgive a person against whom indictment had been passed for a grand larceny or a milk bill. This matter is in no other civil case is entirely in the hands of the persons for whose benefit a judgment is rendered, namely the informer and the State Game Commission and I well realize that persons who are entirely wrong in their estimate of the benefits of the game laws, namely the boys, girls, housekeepers, and the informer, waste no further time with the defendant of this class, as he has no authority to adjust the matter. I do not make the laws, but I see to it that they are enforced the same as the laws relating to the statute books."

The petition now in circulation reads as follows:

"To the Hon. James F. Fielder, Governor of the State of New Jersey:

"We, the undersigned, respectfully ask that you, as Governor of the State, look into the case of Oscar Phillipson, nineteen years old, sentenced by Justice Snape, of the Borough of North Plainfield, to 120 days in the county jail at Somerville with the additional cost of court.

"We petition that, if possible, the sentence be revoked, for we feel it a serious matter that a boy with a clean past should have his future darkened, especially when he was truthful and admitted his guilt. For his mother's sake, too, we ask his pardon, as Oscar and a younger brother, Mrs. Phillipson says, are the sole means of support for herself and her two little daughters."

The letter that Mrs. Phillipson will send to the Governor is as follows:

"Honorable Governor Fielder:

"In making an appeal to you for the release of my son, Oscar, from the Somerset County jail, in Somerville, I would like to make known to you certain facts regarding the circumstances in which I am placed.

"Since having no husband, my two boys have been my sole support, Oscar being the oldest at the age of ninteen and Willie a year younger. These two boys have worked and supported our home from the time they were old enough to leave school. The rest of the family consists of my two little girls, who are still in the primary grade in school. I myself am a physical wreck, without strength to do anything, and therefore feel this blow as no one else can.

"I am very grateful to these good people who have sympathized with us in our sorrow and have taken it upon thmeselves to bring it before you. I can only hope and pray that you will consider my sorrow and the future of my boy, who has tried to take the place of a husband and father for us, and in which he has succeeded to a certain extent up until now. A prison sentence would throw his future on the rocks, so to speak, and be a blot on his character for life, and render him less able to look after us.

"Hoping you will be so kind as to do all in your power to aid me in this affair, I am,

"Very truly yours,
"(Signed) LINA PHILLIPSON."

—A day wasted in your classified advertising campaign for work is a real loss.

WHO CAN RIDE IT?

PERSONAL.

Mr. and Mrs. A. K. Hillpot, of Mays Landing, Mr. and Mrs. James M. Fettit and son, of Metuchen, and Miss Annie Hillpot, of Philadelphia, were guests of Mr. and Mrs. Edwin Hillpot, of East Fifth street, last week.

Miss Helen Wandell, of Dover street, returned to her home yesterday after a visit to Mr. and Mrs. [illegible], of Mobstown.

Miss Dorothy [illegible], of Dover street, is visiting friends in Staten Island.

Miss Edna Fiske, of West Fifth street, who has been confined to her home by a serious illness, is convalescent.

WAR NEWS

[illegible] city of Lyon crossed a dispatch to the Telegraph from its correspondent at Stais. The large railway bridge at Heyst has been blown up and other means of communication in the north are. Large bodies of troops continue to be transported to the south and east from this section. The Hotel De Ville, town hall of Ypres, is reported to be badly damaged.

Halil Bey, president of the Turkish Council of State, has arrived at Bucharest, capital of Roumania, on a special mission, says a despatch from Bukarest to the Vossische Zeitung. The purpose of his mission is not known.

Grand Duchesse Marie, in the speech from the throne at the opening of the Luxemburgian chamber, expressed a protest at the violation by the Germans of the neutrality of her principality.

Paris, Nov. 12.—That the battle continues with alternate advances and repulses is the substance of the official statement issued at 3 o'clock this afternoon by the French War Office. It says:

"On our left wing the battle continues uninterruptedly with the same violence, followed with alternate advances and repulses that, however, are thus far without decisive importance. In a general way the battle front is not materially changed since the evening of November 10. It extends along the line of Lombaertzyde and Nieuport, the Nieuport canal to Ypres, advancing from Ypres to the region of Zonnebeke, and east of Armentieres.

"There has been no change in the position of the British troops who have repulsed the attacks of the enemy, particularly in offensive movements undertaken by the Prussian guards.

"From the LaBassee canal, as far as the River Oise, only minor engagements have occurred. In the region of the River Aisne, in the vicinity of Vailly, we maintain our positions in the face of desperate hand to hand counter attacks. We have made more effective our position on the ground previously retaken from the enemy in this vicinity. In the region of Craonne at the Heurtebise farm, our artillery brought up to silence the enemy's guns and has demolished several of them. There has also been some progress made by our forces near Berry au Bac. In the Argonne region; in the Woevre; in Lorraine and in the Vosges, the respective positions have undergone no change.

London, Nov. 12.—The Allies this morning repulsed an attempt by the Germans to carry by assault the River Yser, opposite Dixmude, says an announcement by the official news bureau. The Allies retained their position on the east bank of the river, between the river and the canal. Renewed assault with artillery has been made north of Ypres.

A despatch from Nish says that it has been officially announced that six battalions of Austrian infantry, which crossed the Danube near Szeclerevo, on November 9, have been annihilated by a Servian counter attack.

Rear Admiral Troubridge, of the British Mediterranean fleet, has been completely acquitted by a naval court martial at Portland, on charges brought against him of permitting the German warships Breslau and Goeben to escape into the Dardanelles.

Lloyd's agency today received a message from Havre announcing that the French steamer Duchesse of Berne foundered in the Havre roadstead in a gale. Eleven persons were drowned.

London, Nov. 12.—(Central News Cable).—Captain Karl Von Muller of the Emden, and Prince Francis Joseph, of Hohenzollern, who was a lieutenant on the German cruiser are both prisoners of the Australians. Both were captured unwounded. This information is contained in an announcement by the official press bureau. The losses from the crew of 361 on the Emden are unofficially reported to have been 200 killed, and thirty wounded. The Admiralty has ordered that all the honors of war be accorded to the survivors. Captain Muller and all the officers have been allowed to retain their swords in recognition of the bravery and daring displayed by them while the Emden was the terror of the British shipping on the Indian Ocean.

A despatch from Athens to a news agency says it is learned that a conspiracy has broken out at Constantinople against the Germans and members of the young Turks party. The chief conspirators have been arrested and shot. The population of the Ottoman capital is becoming very excited as a result of the Turkish defeats on Sunday, and has visited its resentment on a number of German non-commissioned officers who were attacked on the streets.

Washington, Nov. 12.—Claims of continued successes by Austria in its campaign against Servia were made in a wireless despatch from the Vienna foreign office to the Austro-Hungarian embassy here. The despatch follows: "Desperate fighting along the line of Sabac, Lesnica, and Stave and easterly of Loznica, Krupan and Ljubovija continued victoriously for the Austrian-Hungarian troops which again are occupying strong positions, under heavy losses for the Servians. Among numerous captives is Col. Robakovic. Amongst the different cannon taken is one heavy modern cannon.

Artillery apparently is being used in the Russian pursuit of the retreating Germans in the eastern theatre of war. A despatch from Petrograd made public by the Russian embassy today says: "Along the Caucasian front on November 9 on the Keprekiu position, artillery fighting continued. From some points on the Black Sea shore the appearance of the enemy's ships was observed."

There has been no request from England that the United States police South America with especial view to preventing Ecuador and Colombia from permitting violations of neutrality. This positive statement was made by Consul Lansing, of the State Department, today. "It is a fact," he said, "that the British ambassador has informed the United States that aid has been given the German fleet operating off South America, in provisioning and coaling the vessels, but no request for action by the United States was made. The action of the British ambassador could be regarded as nothing more than a hint at the most that admonitory action by the United States Government might possibly check the alleged neutrality violations on the part of South American governments. The ambassor openly charged that information of the movements of the British fleet recently defeated by German warships off the Chilean coast had been given the German commander through wireless stations in Colombia and Ecuador.

Lima, Peru, Nov. 12.—A cable from Talcal, Chili, says that four German warships were sighted Sunday morning, steaming north off Coquimbo, Chili. Coquimbo is 150 miles north of Coronel.

Paris, Nov. 12.—A news agency despatch from Petrograd says: "It is estimated here that during the recent fighting in East Prussia the Germans lost seventy per cent. of their officers. From October 23 to November 5 the total Russian captures amounted to 323 officers, 31,750 soldiers, four mortars, fifty-two cannon, fifty-two quick-firers and a large quantity of munitions of war, including a quantity of provisions."

Amsterdam, Nov. 2 (Central News Cable).—A despatch to the Fremdenblat from Vienna declares that the Russians are near Bejdeja and bombarded Czernowitz, capital of the Hungarian crown land of Bukowina, on Monday. The Austrian batteries, says the despatch, easily silenced the Russians whose vanguard bore the brunt of the fighting before Czernowitz and retreated before the counter assaults of the Austrians.

New York, Nov. 12.—Officials of the American Red Cross Society are busy completing arrangements for sending another large consignment of foodstuff, clothing, bandages and medical supplies for the European war sufferers. The goods will be loaded aboard the French steamship Rochambeau due to leave here for France on Saturday. A similar consignment is aboard the steamship Potsdam bound for Europe.

CELEBRATES BIRTHDAY.

Russell Walker, the young son of Mr. and Mrs. James C. Walker, of 47 Craig place, yesterday afternoon, celebrated his ninth birthday by entertaining a number of friends. Games were played and refreshments were served at the conclusion of the affair. Among those present were the Misses Phillis Daley, Phoebe Hogan, Mabel Voorhees, Eochsie Mason, Edward Hogan, John Mason, Orvil Mason, Edward and Frank Shepard, Jr., James Daley and Harold Chandler.

—Your small change will pay for your classified advertising—and its results may bring you money in worth-while quantities.

—Is your present employment looking for employment? Change your paymaster by advertising in the classified columns.

IN THE SPORTING SPOTLIGHT

Sport Snap Shots

BY MORRIS MILLER

Here's the story of a missed third strike that cost a ball game and also a post-season city series. It happened in Chicago. The Cubs had won three of the five games played for the city title this season. It happened in the sixth battle. Vaughn was working against Benz. Benz had been hit freely and the Cubs were in the lead. Only one hit had been made off Vaughn. In the fifth inning two batters for the Sox went down in order. Up came Buck Weaver, who was celebrating his wedding day. Buck hit the atmosphere three resounding whacks without getting in the immediate vicinity of the sphere. Weaver missed the third strike, but Bresnahan, the Cub catcher, also missed it. That was the break for the Sox. Weaver swiped second, Collins walked, and then came a succession of singles. Before Vaughn went to the bench the Sox had won the game, tying up the series. The Sox also won the seventh game, giving them the city championship for the fourth straight time, all because Roger Bresnahan failed to hold a third strike.

* * *

George Stallings probably would not have won a pennant for Boston, let alone a world championship, if the Federal league had not induced Jack Quinn to jump to Baltimore. Boston secured Quinn from Rochester last winter, trading Hank Gowdy and Dick Dudolph for the pitcher. Quinn jumped to the Baltimore Feds and the deal was canceled, thus saving to Boston the two men who did the most to give the Hub baseball's biggest honor. But Jim Gaffney, president of the Braves, doesn't see it in that light. He's suing Jim Gilmore, president of the Federals, for $30,000 damages for inducing Quinn to jump.

* * *

"When are you going to quit umpiring, Jack?" asked Billy Evans of Jack Sheridan two years ago.

"When this pair of shoes I bought three years ago gives out," replied the dean of umpires.

"Well, Jack, I see you are still wearing those same shoes," said Evans last spring.

"Yes. I don't know if they will last the season, but when they give out I quit, too."

September 24 found Evans and Sheridan working together at Chicago. Sheridan was still wearing that old pair of kicks.

"I guess this is about the last day for these shoes, Bill, and that means I am through, too," said Sheridan, and he made good his threat. The shoes were hanging together and that was about all. He was never seen upon the diamond again.

* * *

The remarkable feat of George Stallings in taking a score of untried youngsters and three veterans and whipping the nondescript outfit inta world's championship team in two years weakens one of organized baseball's arguments against the Federal league. Magnates in the two older organizations often have claimed that it is even impossible to develop players fast enough for two leagues, let alone three. How, then, could Stallings afford to get rid of more than twenty tried and experienced men and fill their places with odds and ends of young material from the minor leagues' bargain counters?

* * *

University of Pennsylvania football folowers have three reasons for rejoicing this year. Penn's team is making a fine showing on the gridiron and two teams coached by former Penn stars are ripping things up in grand style. Bill Hollenbeck's Penn State team is the first to get as good as a tie with Harvard since the Yale-Harvard game of 1911. Bob Folwell's Washington and Jefferson outfit held Harvard to a 10 to 9 score and defeated Yale 13 to 7. A few years ago Hollenbeck and Folwell played side by side at Penn.

* * *

Bill Klem, by umpiring six of the last seven world series, is the champion world series umpire in the country, but Tommy Connolly of the American league is giving Bill a warm race. Connolly has umpired in five world series. He worked in the games of 1893, '08, '10, '11 and '13. Jack Sheridan worked in four world series, Silk O'Loughlin and Cy Rigler, in three each, Billy Evans and Bill Dinneen in two each, and Jack Egan, George Hildebrand and Bill Byron in one each.

OLDFIELD A "COME BACK" IN NOVEL ROAD RACE

Phoenix, Ariz., Nov. 12—Barney Oldfield won the Los Angeles to Phoenix road race, yesterday. Oldfield finished third, seventeen minutes behind Nikrent, but won the race on elapsed time.

Oldfield had to drag his car out of the swollen Auga Fria River with a team of horses and just outside of Glendale, nine miles from the finish, engine trouble stopped him again for a brief period. Bramlette dashed across the finish steering his car with two boards rigged as steering levers in place of the damaged regular gear.

EAGLES' BOWLING MATCHES.

Somerville Eagle pinners will go to Newark tonight and play the Progress Aerie of that place in a scheduled game and the Plainfield team will play the Rahway birds on the local alleys tomorrow night.

EAGLE BOWLING ALLEY
Open to the Public
117 EAST SECOND STREET
Under the management of George Miller.

HOLY CROSS WILL MEET BROOKLYN AGGREGATION

The Holy Cross team will practice tonight for the last time before it meets the fast Midwout aggregation from Brooklyn. This will be a hard game and will probably be the best played of the season as the boroughites are now performing at their best.

The Midwouts have beaten the Cupid eleven that defeated Holy Cross early in the season. The contest will start promptly at 3:15.

PLAYER SIGNS LIFE CONTRACT.

Springfield, Mass., Nov. 12—Walter J. (Rabbit) Maranville, shortstop of the world's champion Boston National baseball team, and Miss Elizabeth Renette Shea, were married yesterday in the Church of the Sacred Heart by Rev. Patrick F. Boyle. Gifts were received from Manager Stallings, Captain Johnny Evers and other members of the Braves.

WILL PLAY AGAIN.

After playing a scoreless tie game at Dunellen, last Saturday, the Monarchs, of that place, will travel to Milltown, Saturday, and meet the Michelin football team again.

SPECIAL NOTICE
Schalk Celebrated Beer

Guaranteed product of choice barley malt and hops only. Free from artificial coloring or any other foreign substance. Brewed in the old Bavarian thick mash method under highest hygienic conditions. Fermented and aged exclusively in glass lined steel tanks.

Owing to the fact that our sales of this famous brew have increased to such an extent that we now receive these goods in large quantities, and we have therefore been allowed a liberal discount by the brewer, and as we are sure that our output in the future will enormously increase by selling at reduced prices, we have decided beginning October 1st to put this pure product on the market at $1.50 per case of 2 dozen bottles, f. o. b.

CENTRAL BOTTLING WORKS
Tel. 229. Corner Somerset and Chatham Streets.
HENRY HAURAND, Proprietor.

We regret to state that we can not deliver goods in Plainfield, but if you consider quality and prices you will find it will pay you to send for them. We call for empty bottles.

A GOOD WHEEL WITHIN YOUR REACH

Because of its merit and moderate price is the Reading-Standard. No single detail of construction has been slighted, not an ounce of inferior material used, yet we sell it for $25.00. It awaits your most careful and critical inspection here.

Bicycles from $15.00 up.

WE CARRY A FULL LINE OF HUNTERS' SUPPLIES.

LEO ZEISEL'S
222 WEST FRONT STREET.
Next to Proctor's.

MRS. STOCKTON STAR OF BIG GOLF EVENT

Local Woman Tops the Field at Lakewood, Leading Mrs. R. H. Barlow.

Mrs. H. R. Stockton, of the Plainfield Country Club, who made more advance last season than any other metropolitan district player, managed to beat Mrs. Ronald Barlow, Philadelphia, by two strokes yesterday, in the Lakewood Country Club's first fixture for women golfers. Mrs. Stockton received a prize last year for making the greatest advance and lasted until the third round of the national championship in September.

A well played 88, the only score of the day under 90, enabled Mrs. Stockton to lead the field in the qualifying round. In second place, with an even 90, was Mrs. Ronald H. Barlow, Merion; and Mrs. Stockton and Mrs. Barlow, who played together and were the first pair out, were well ahead of the rest of the field. As a reward for her victory Mrs. Stockton will receive a cup given by Mrs. George J. Gould.

It was on the outward journey that Mrs. Stockton gained the two stroke advantage that won the low score prize, for coming in the totals of the two leaders were the same. Mrs. Stockton did not begin as if she had hopes of winning, for she was bunkered twice on the first hole and took 6. She soon began to play good golf, however, and kept on even terms with Mrs. Barlow up to the long ninth, where she forged two strokes into the lead. On that hole the wind, which blew pretty hard all morning, carried Mrs. Barlow's ball into some mounds on the left of the course and the Philadelphia golfer was lucky to get out as well as she did. As it was, she took five shots to get to the green and finished by taking three putts when she did get there. The resultant 8 gave her a total of 49 going out, to Mrs. Stockton's 47.

Coming in Mrs. Stockton began with a 3 on each of the short water holes and continued to play good golf up to the sixteenth. On each of the last three holes she played safely and did not attempt to carry the bunkers. She needed 6 on each of them, and Mrs. Barlow, taking chances, managed to get a 5 on the sixteenth and another 5 on the home hole, clipping to half the four stroke lead that Mrs. Stockton had established. The rally came a little too late to be of any real good, however.

A splendid short game, especially her good approach shots, won for Mrs. Stockton. On several greens her approaches were so close to the pin that she needed only one putt, and she did not take three putts on any green. Both Mrs. Stockton and Mrs. Barlow frequently were off the course from the tees, though part of the time the wind was to blame. The winning card:

Mrs. H. R. Stockton, Plainfield:

Out	6	4	5	4	5	6	6	5	6—47
In	3	3	4	4	4	5	6	6	6—41

Six golfers made the round in less than 100, and 108 tied for the last place in the first eight. Mrs. Percy Ingalls and Mrs. L. F. F. Wanner, both of Essex County, were the ones who tied, and on the playoff Mrs. Ingalls won. The first hole was halved in 5, and on the second Mrs. Wanner drove into a trap, making it easy for Mrs. Ingalls to win 6 to 8. By winning she earned the right to meet Mrs. Barlow in the first match round.

Three eights qualified in the tourney and two match rounds will be played today in all three divisions. The draw leaves Mrs. Stockton and Mrs. Barlow in opposite halves, so that in no event can they meet before the final tomorrow.

NEWARK PINNERS WILL PLAY LOCALS TONIGHT

The Plainfield Elks will try to recover some lost ground tonight, when the Newark pinners appear on the Watchung avenue alleys in the Senior Bowling League. The locals now occupy last place alone since New Brunswick made a clean sweep Tuesday night, and they will have to pin some to beat the Newarkers.

Two other matches will be played tonight, when the Ranway five will play in Paterson and Elizabeth will play on the Hoboken drives. These three games may make a difference in standings for this week.

TWO GAMES AT HOPE.

The Hope chapel basketball team is practising hard this week in anticipation of a hard game Saturday night when the strong Viking quintet, of Tottenville, will appear here. There will be a preliminary contest between the Hope boys' team and the team representing the Church of the Heavenly Rest.

THE DAILY PRESS IN DUNELLEN will be found on sale or delivered to any address every afternoon by Edward Pennock, druggist and newsdealer.

THE DAILY PRESS IN SOMERVILLE will be found on sale or delivered to any address every afternoon after 4:30 by Jacob Gernert, the Main street newsdealer.

THERE'S TWO SIDES TO EVERY QUESTION.

Several kicks have been lodged by those directly affiliated with the Holy Cross football team against an article published in these columns last night, concerning the treatment accorded certain lovers of the gridiron sport by officials of the Holy Cross club. It might be said for the benefit of these few ever-present kickers that the articles written for publication in these columns are of an independent character.

Patrons of good repute, who attend Holy Cross football games and are subject to insults have as much right to a come-back as the Holy Cross team has to a boost when it downs a rival. The character of the men who called our attention to the incident that occurred last Saturday is beyond question and we inquired minutely into the details surrounding the affair before we gave it publicity. We're ready to hear the Holy Cross side of the case, if there is any, and it might be well for the kickers to lodge their complaints with the right party and not seek a roundabout means of gaining what little satisfaction they get.

YALE AND PRINCETON HAVE MET AT FOOTBOLL SINCE THE GAME OF 1873.

Yale and Princeton have been playing football since 1873, and during that time there were only two years when the two elevens did not meet, these being in 1874 and 1875. Of the thirty-eight games Yale has won twenty and Princeton ten, while eight have been tied. Princeton won in 1911 by a score of 6 to 3, the last victory before that being recorded in 1903, when the score was 11 to 6 in favor of the Tigers. The 1912 game was a tie, at 6 to 6, and that of 1913 also a tie, at 3 to 3, all the scores in both games being made by field goals. The full record of games follow:

1873—Princeton, 3 goals; Yale 0.
1876—Yale, 2 goals; Princeton, 0.
1877—Yale, 0; Princton, 0.
1877—Princeton, 1 goal, 1 touchdown; Yale, 0.
1879—Yale, 0; Princeton, 0.
1880—Yale, 0; Princeton, 0.
1881—Yale, 0; Princeton, 0.
1882—Yale, 2 goals, 2 touchdowns, 1 safety; Princeton, 1 goal, 1 safety.
1883—Yale, 6; Princeton, 0.
1884—Yale, 0; Princeton, 0.
1885—Princeton, 6; Yale, 5.
1886—Yale, 0; Princeton, 0.
1887—Yale, 12; Princeton, 0.
1889—Yale, 10; Princeton, 0.
1891—Yale, 23; Princeton, 0.
1893—Princeton, 6; Yale, 0.
1894—Yale, 20; Princeton, 10.
1896—Princeton, 24; Yale, 6.
1897—Yale, 6; Princeton, 0.
1898—Princeton, 6; Yale, 0.
1899—Princeton, 11; Yale, 10.
1900—Yale, 29; Princeton, 5.
1901—Yale, 12; Princeton, 0.
1902—Yale, 12; Princeton, 5.
1903—Princeton, 11; Yale, 6.
1904—Yale, 12; Princeton, 0.
1905—Yale 23; Princeton, 4.
1906—Yale, 0; Princeton, 0.
1907—Yale, 12; Princeton, 10.
1908—Yale, 11; Princeton, 5.
1909—Yale, 17; Princeton, 0.
1910—Yale, 5; Princeton, 3.
1911—Princeton, 6; Yale, 3.
1912—Princeton, 6; Yale, 6.
1913—Princeton, 3; Yale, 3.

COLLEGE LEAGUE NOW STARTED AT Y. M. C. A.

The College League of the Boys' Department of the Y. M. C. A. held its first athletic event Tuesday, and the captains of the teams were chosen and the members of the teams picked. There will be four teams, Yale, Princeton, Harvard and Rutgers. Donald Henwood, Martin Snyder, Russell Tomlinson and Harold Willett are the respective captains.

The members of the teams are as follows: Yale, Donald Henwood, John Hammann, Randolph Douglas, Harry Canfield, Edward Drake; Princeton, Martin Snyder, Wesley Johnson, Gustav Weglau, Paul Carpenter, William Snyder; Harvard, Russell Tomlinson, Joseph Angerbauer, Edward Smith, Earl Latham, Kenneth Bennett, Winfield Koller; Rutgers, Harold Willett, Russell Kinney, Hayward Erickson, Harold Condict and Peter Marky. After the class work the running high jump was run off with the following results:

Johnson, Princeton, 4.02; Drake, Yale, 4.02; Willett, Rutgers, 4.01; Tomlinson, Harvard, 3.11; Angerbauer, Harvard, 3.11; Hammann, Yale, 3.11; Smith, Edward, Harvard, 3.11; Henwood, Yale, 3.09; Snyder, Princeton, 3.09; Kinney, Rutgers, 3.09; Latham, Harvard, 3.09; Douglas, Yale, 3.07; Erickson, Rutgers, 3.05; Carpenter, Princeton, 3.05; Weglau, Princeton, 3.05; Condict, Rutgers, 2.10; Canfield, Yale; Koller.

BLATZ AND HILLMAN DID SOME PINNING

Former Won all Six While Hillman Won Three With Two Hundred Scores.

Frank Blatz increased his first place average some in the Knights of Columbus bowling tournament last night, when he won six straight games and was not defeated. He did not bowl extra high scores but they were just a little higher than his opponent's marks and he had at least sixteen points to spare in all the games. In the first series of the night, Hillmann was his victim and his highest score was 149, while Blatz's lowest mark was 179. Blatz made this in his first game when Hillmann registered a 146 and the scores of the next two games were 180 to 149 and 183 to 135.

Caulfield then fell before Blatz in three straight games and he came within sixteen points of tying the score in the second game. The scores of the games were 182 to 145, 179 to 163 and 191 to 112. Hillmann and Moynihan pinned the best game of the night when the former made three two hundred scores for an average of 215. Moynihan was never in it from start to finish as his highest score was 171. Hillmann made high score of the night in the first game when he hit the wood for a 231 and then dropped off to 212. His third game was the worst of all but he was still two points above the two hundred mark. He won three and lost three last night. Three matches will be played tonight and the following will be matched: Shannon vs. Howe, Sullivan vs. Wilson, Shannon vs. Sullivan.

The scores:

Batz	179	180	183
Hillmann	146	149	135
Blatz	182	179	191
Caulfield	145	163	112
Hillmann	231	212	202
Moynihan	171	160	167

WITH THE NIMRODS

Robert McCormack scoured the woods near High Bridge, yesterday, and returned to Plainfield, last night, with ten rabbits and two of the prettiest pheasants we have ever seen.

Hunters filled the smoking cars of eastbound Central Railroad trains that passed through here last night, between the hours of 5 and 9. Each of the gunners had good bags of the rabbits and a number of birds were also noticed.

Trainmen, when asked about the amount of game they see on trains, claim that it is equal to that of last year. Birds, especially, seem plentiful, and hundreds of ducks have been in the possession of hunters homeward bound.

Curtis Dall and Grechem Sharp, two local boys, spent Tuesday and yesterday hunting near Rahway. They returned with large numbers of rabbits in both instances. A number of birds were also brought to the ground by the boys.

Hackettstown has become a rendezvous for many hunters this year. The brush section near there is well stocked with English pheasants and quail and rabbits are also running good.

Despite the fact that gunners who returned home Tuesday night reported a scarcity of small game we notice some fairly good returns have been made during the two opening days.

A local party went by automobile to Englishtown, yesterday, and returned with twenty-two rabbits, six quail and four pheasants.

Between Waretown and Forked River the birds are said to be plentiful.

Reports from Virginia indicate that the hunters in that part of the country have run into the biggest harvest of quail in recent years. A localite left for a trip to that section, this morning, and will be gone ten days.

Albert Emmons, of the borough, hunted around Whitehouse, yesterday, and bagged a couple of fine partridges.

American sharpshooters would do well to investigate a pastime that has been very popular in England. It is the English method of becoming skillful with the shotgun. The idea is to walk through a field in which traps are concealed in the brush or bushes and break as many as possible of the targets which are thrown in front of the marksman, at his right or left, or over his head, always at angles which he cannot guess beforehand. In England trapshooting is rather a means to an end, than an end itself, for there it is regarded primarily as excellent practice for field hunting, and men who are guests at country houses are expected to be proficient with the shotgun and qualified to participate in a grouse hunt.

P. H. S. ELEVEN MAY NOT PLAY HOLY CROSS

Coach Patch Against Letting High School Team Meeting Club.

The football game that has heretofore been announced as practically settled between the Holy Cross and Plainfield High School teams for Saturday, November 28, is still quite uncertain and there is a great possibility of the game not being played at all. Although the city school team played the boroughites last season and put up such a wonderful fight, Coach Patch thinks that the schoolboys should not oppose the North Plainfield club or any other club team.

The city team has been playing a very hard schedule and will probably be ready to put away their togs after they play the Alumni in the annual game Thanksgiving Day.

The matter has not been definitely decided on as yet, but Manager Doyle and Coach Patch will settle it in the near future.

JACK RICKETTS OUT FOR Y. M. C. A. BASKETBALL TEAM

The Y. M. C. A. basketball squad held a very good practice last night, and are now ready to meet the Newarkers next Saturday in the first home game of the season on the local court. Paul Collier, who has consented to help the team, was present last night, and gave some very helpful pointers.

Jack Ricketts, who played with the Scotch Plains Parish House five last year, was present last night, and showed up good in a forward position. He will make a strong bid for the place and will be on the floor Saturday ready to play if necessary. Both silent and number signals are working to perfection and a good game is assured all who attend Saturday night.

IROQUOIS REDS STILL LEAD Y. M. C. A. LEAGUE

The Iroquois basketball team, of the Indian League of the Y. M. C. A., continued its winning streak, yesterday, and now has full possession of first place with four victories and no defeats. Yesterday it defeated the Sioux team by the score of 6 to 1 while the Wawayanda five walloped the Omaha quintet, the score being 16 to 3. Taylor was the star of this game, making five field goals, while Henry scored the most points for the Iroquois. The scores.

WAWAYAYNDA.

	G.	F.	P.
Wilson, f	3	0	6
Goss, f	0	0	0
Krausse, c	0	0	0
Stover, g	0	0	0
Taylor, g	5	0	10
Cumming, g	0	0	0
Bolie, g	0	0	0
	8	0	16

OMAHA.

	G.	F.	P.
Willet, f	0	0	0
Doane, f	0	1	1
Angleman, c	1	0	2
Davies, g	0	0	0
Whitford, g	0	0	0
	1	1	3

SIOUX.

	G.	F.	P.
Bellis, f	0	1	1
Saterfield, c	0	0	0
Lynn, g	0	0	0
Fletcher, g	0	0	0
	0	1	1

IROQUOIS.

	G.	F.	P.
Allen, f	1	0	2
Purcell, f	0	0	0
Spicer, g	0	0	0
Henry, c	2	0	4
	3	0	6

Standing of the Teams.

	W.	L.	Ave
Iroquois	4	0	1.000
Wawayanda	3	1	.750
Omaha	1	3	.250
Sioux	0	4	.000

EDDIE PLANK WILL PLAY WITH YANKS NEXT YEAR

Philadelphia, Nov. 12—Pitcher Plank, of the Athletics, will wear a Yankee uniform next season. There are still a few details to be agreed on before the official announcement is made.

When Connie Mack was asked for waivers on Plank the New York American club refused to pass him up, hence the securing of the famous pitcher by Frank Farrell. It is also reported that following the agreement on peace terms, Russell Ford and Ray Caldwell, will rejoin the Yankees pitching staff.

HAS BAD FALL IN HUNT CHASE

Col. Bellows Rendered Unconscious When Thrown From Mount.

Col. C. E. S. Bellows, while riding with the Watchung Hunt Club hounds, yesterday afternoon, on the mid-week run, was thrown from his mount in taking the last fence before the finish, the animal turning a complete somersault and rolling on top of the rider. Mr. Bellows was picked up in an unconscious condition and hurried to his home in an automobile. A physician was summoned and an examination showed that no bones were broken and in his opinion the injuries were not of a serious nature. Mr. Bellows hopes to be out soon.

There were about a dozen riders that met the hounds at the New Brooklyn pond, South Plainfield. They were thrown in on the Rufus Delafield farm, the line leading across that farm to the Wooden and Manning estates, the hounds being checked at Samptown. They were taken up again and they led the field the fastest pace of the season across the Clark, Tappen, Slattery and Endicott farms, where there was much fencing. The run ended on the Dunbar farm, covering about sixteen miles. It was just before the finish that Col. Bellows had his fall, the only incident that marred a fine chase.

Those who finished were Rufus C. Finch, M. F. H., Miss Mary F. Baker, H. Stuart Hollis, R. H. Towner, H. L. Finch, A. C. Fox and Huntsman Harrison.

SUNDAY SCHOOL CLASS MET AT HOME OF TEACHER

Class No. 33, of the Trinity Reformed church, held a business and social meeting, last night, at the home of the teacher, J. W. Dean, 92 Summit avenue. After the regular business had been transacted a social hour was enjoyed and refreshments were served.

The following members of the class were present: A. DeNise, B. DeNise, W. Kellogg, F. Roth, A. Seader, John Apgar, John Durocher.

ROYAL ARCANUM PLAN FOR GALA TIME TONIGHT

Plainfield Council, No. 711, Royal Arcanum, has planned for a gala time tonight, at its rooms in the Babcock building. A fine entertainment will be followed with the serving of refreshments. "Billy" Murray, famous for his popular songs, will attend the meeting, and a humorist and a string artist, are also announced to assist in the entertainment.

A large attendance of the members of the council is expected and they are privileged to invite their friends. A short business meeting will precede the entertainment.

FREEHOLDERS TO GRANT HEARING ON LIGHT MATTER

The Somerset County Board of Freeholders has fixed November 27 as the time for a special meeting for a public hearing in the matter of the application of the Summit Water and Electric Company for the right to erect poles and string wires through certain highways in Warren township. The company, it is said, had begun this work without permission, and was stopped by the authorities. When the question of lights was up for a vote in the township, it was carried by a vote of 26 to 6.

Since it is said, many of the taxpayers upon learning of their increased assessments for lights from which they will derive no benefit, have taken steps to stop the improvement. The township commissioners, Arthur Hoffheimer, Alfred Binz and E. E. Cooper are said to be in favor of the lights.

INFORMAL DANCE.

The second of a series of informal dances at the hall of the Watchung Improvement Society is to be held December 4 under the direction of Edmond Texier and William H. Texier. Auto buses direct to the hall will leave Front street and Somerset street at 8:30.

—It pays to use the advertising columns of The Press.

BRITISH BATTLE FLEET IN NORTH SEA IS EAGER TO MEET BOTTLED UP GERMANS

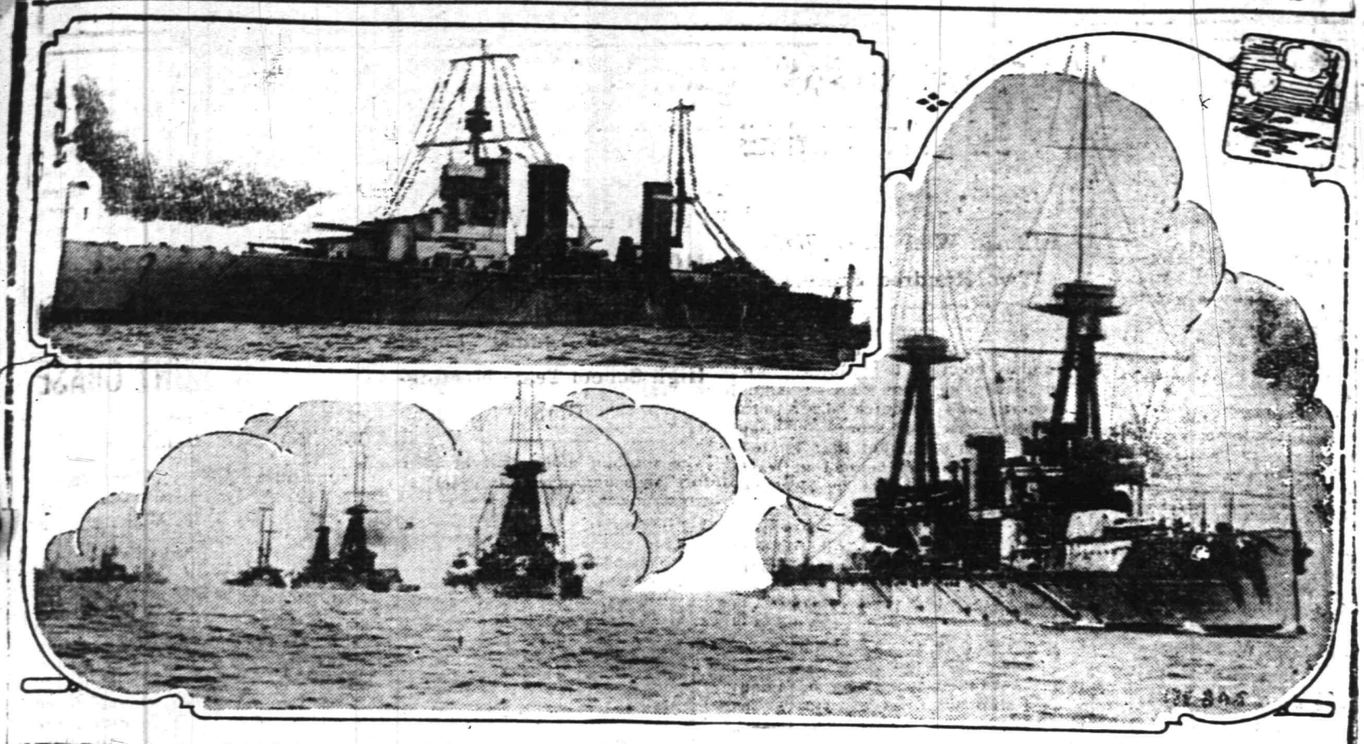

Top, British dreadnought Princess Royal; bottom, British fleet in North Sea led by superdreadnought Neptune.

Stung by recent reverses at the hands of the Germans, the powerful British battle fleet in the North Sea is eager to meet the German fleet, now bottled up in the Kiel Canal. Two of the most powerful fighters in the British navy are the superdreadnought Neptune and the dreadnought Princess Royal. The Neptune was launched in 1909 and completed in 1911. She is a ship of 19,000 tons, has 25,000 horsepower and a speed of 21 knots. Her armament consists of ten 12-inch guns, six 4-inch guns and three torpedo tubes. The Princess Royal, one of Britain's newest dreadnoughts, has a displacement of 26,350 tons, an indicated horsepower of 76,510, cost over $10,000,000, and carries a complement of 980 officers and men. She is equipped with eight 13.5-inch guns, five mortars and two torpedo tubes. She has an average speed of 28 knots.

MOURN THE DEATH OF SENATOR KEAN

Directors of Plainfield-Union Water Company Pass Resolutions.

At a meeting of the board of directors of the Plainfield-Union Water Company, on Tuesday, the president reminded the board that on the fifth instant, John Kean had passed away at his home at Ursino, and spoke of the loss which the company had sustained and the directors personally by Mr. Kean's death. Thereupon, Foster M. Voorhees presented the following resolution, which was read and adopted:—

"Resolved, That since our last meeting this company has suffered a deplorable loss in the death of John Kean, our vice-president, who was the founder of the company and its principal supporter in the troublesome years when its works were constructed and its business undertaken. Drawn into the enterprise by an accident of business Mr. Kean saw an opportunity to establish a useful and important means of public service; he realized the difficulties of the undertaking and knew that repeated efforts to accomplish it made by others in more favorable times had failed. But when he decided to undertake the work he prosecuted it with the same degree of courage and perseverance that marked his useful and honorable career both in public and private life; and he lived to see more than fifty thousand people efficiently served by the company and constantly sharing in the success of his labors. One of his last business efforts was to improve the company's property, and to make provision for its efficiency in years to come. It was his wish and admonition, often expressed, that the company should discharge its important duties carefully and liberally throughout the communities in which its works are located, realizing the necessity and value of their good will, and it should be our purpose, now that he is gone, to continue that policy.

"And Be It Further Resolved, That in the death of Mr. Kean there passed away our steadfast friend and a courteous gentleman, and in his vacant chair we realize a painful loss that we will not forget and nothing can repair.

"And Be It Further Resolved, That this resolution be engrossed and presented to the family of Mr. Kean, and printed in the newspapers of the county."

N. P. H. S. NOTES.

The "Camp Fire Girls" held a meeting this noon to decide what they are going to do the coming part of the year.

Miss Mackey, a sister of the eighth grade history teacher of the school, is taking the place of Miss Margaret Speidel, the teacher of the eighth grade arithmetic while she is visiting schools in other parts of the State.

A meeting of the committee for selecting a play for the senior Christmas entertainment will be held this afternoon and a report from this committee is expected very soon.

Miss Marion Davis, of West Third street, is visiting relatives at Gloucester, Mass.

Captain William C. Smith, of Grandview avenue, returned today after a brief visit to Washington, D. C.

OFFICIAL CANVASS IS IN PROGRESS

County Election Board Announces Congressional and Assembly Vote.

The official canvass being made by the County Board of Elections, is still being made at the Courthouse, Elizabeth. These official figures have been given out on the Congressional vote: Tuttle, (D), 10,005; Capstick (R), 11,067; Moy, (Prog), 1,597. The Socialist party candidate polled 1,481 votes, while the National Prohibition party candidate polled 146 votes.

The following official vote was given the Assembly candidates for the Republican and Democratic candidates were as follows: Runyon (R), 11,968; Pierson (R), 11,225; Morgan (R), 11,077; Dobbins (D), 8,629; Callahan (D), 7,889; Dooley (D), 7,306.

The Board of Works referendum in Elizabeth was carried by a majority of 12 instead of 36, as was first thought. This small majority increases the possibility of a request for a recount.

TENNESSEE AND NORTH CAROLINA REPORTED SAFE

Washington, Nov. 12.—A report was received here early today from the armored cruiser Tennessee in the Mediterranean that she had been in wireless communication with the cruiser North Carolina yesterday, and that the ship was safe in Beirut harbor.

After the receipt of the first despatch from the Tennessee telling of the safety of the North Carolina half a dozen other messages reached here from the ship over different routes, indicating that all channels of communication are now open. Officials of the Navy Department are satisfied that no marines have been landed at Beirut as was reported, as no mention of such a move was made in the despatches.

CARRANZA BRANDED AS A REBEL BY VILLA MEN

Washington, Nov. 12.—Official notification of the branding of Venustiano Carranza as a rebel by the convention of generals at Aguas Calientes, which is equivalent to a declaration of hostilities against him, was received today from Special Agent Canova of the State Department.

Latest advices from Aguas Calientes to the State Department were that the convention was still in session. No mention was made of the reported hostile moves by troops under the general direction of Villa, nor has it been officially learned that General Obergon has cast his lot with General Carranza.

AUCTION SALE.

Robert Murray, the West Front street auctioneer, will conduct another sale tomorrow afternoon at 12 Madison avenue, the Babcock building, at which time a large quantity of household furniture is to be placed on the block. The furniture is in good condition, and the purchasing price comes within the reach of every householder. The sale wil lstart at 1:30. See advertisement in another column.

—Try a Press want ad.

MAN'S BACK BROKEN IN FALL FROM BRIDGE

Taken to Muhlenberg Hospital This Afternoon With Fatal Injuries.

Ambrose H. James, of 24 Columbia avenue, Dunellen, is a patient in Muhlenberg Hospital suffering from a broken back sustained shortly before noon today and late reports from that institution indicate that his condition is extremely critical. James is a bridge carpenter and was working with a gang of men on a trestle near Bloomsbury when he lost his balance and fell a distance of sixty feet.

The man was picked up by fellow workers and carried to a nearby house. It was at first thought that he was extinct, but an examination revealed the fact that the man was still living and he was placed on a train and hurried to this city.

REPORTS FILED FOR HEALTH EXHIBITION

Board of Health Received Details of Event at Monthly Meeting.

Attendance figures compiled following the close of the Health and Tuberculosis Exhibit held recently in the auditorium of the Plainfield High School were presented at the monthly meeting of the Board of Health, last night, and indicate that marked interest was taken in the event. During the two weeks the exhibit was held there was a total afternoon attendance of 3,904 and an evening attendance of 1,905.

Ten cases of communicable diseases were reported by Health Officer Randolph Chandler for the month of October, one of which was brought to Muhlenberg Hospital from out of town.

Twenty-eight cultures were examined in the laboratory during the month and ten rooms in eight buildings were disinfected; also one carriage and one ward. Two applications for dumping permits were received and the one made by the Manganese Safe Works was granted. The one made by Isaac Brown, of Watchung avenue, was refused. A total of 992 inspections were made during the month.

Forty-seven births, eighteen marriages and eighteen deaths occurred during the month.

WOMEN PRISONERS GIVEN THEIR RELEASE BY COURT

Following an agreement arrived at between the court and relatives of the two women convicted on disorderly charges in the city court, yesterday, Mrs. Anna Beresford and Mrs. Margaret Manson, were released from custody this morning. Judge DeMeza rescinded sixty-day sentences in each case.

Mrs. Manson's husband agreed to send the woman back to her former home in Ireland and Mrs. Beresford will leave the city immediately. In violation of these promises they will be rearrested and committed to jail.

Mr. and Mrs. Robert J. Gilson, of West Fourth street, are entertaining the latter's parents from Shanokin, Pa.

Harry Wierenga, driver of the hook and ladder truck at fire headquarters, is enjoying a week's vacation at various points of interest.

GET UP!

And Keep Going Until Your Christmas Shopping's Done

The Christmas stocking is well filled that contains contentment with having relieved the strain on clerks and deliverymen.

SO SHOP EARLY!

If the man who says, "I can't afford to advertise" will look over the list of big concerns that were LITTLE concerns before they started to advertise, he will be more likely to say:

"I can't afford NOT to advertise

The Press is Plainfield's best advertising medium because its circulation is among the people who make and spend the most money.

Plainfield Daily Press,
"The Home Newspaper"

—BIG BROADSIDES of advertising are necessary only for big business operations and enterprises. For the small affairs of business and daily life, the classified advertisements are not only available but highly effective.

Corporation Notice.

Notice is hereby given that the following Ordinance has been introduced before the Common Council, read the second time and ordered engrossed preparatory to its third reading, and that it is the intention of the Council to adopt the same.

J. T. MacMURRAY,
City Clerk.

Plainfield, N. J., Nov. 9, 1914.

AN ORDINANCE

To Establish, Regulate and Control the Fire Department of the City of Plainfield, (Revision of 1914).

The Inhabitants of the City of Plainfield, by their Common Council, do enact as follows:

Sec. 1. The Fire Department force shall consist of the officers and permanent firemen now members of the present Fire Department of said City and of such additional officers and men as the Common Council shall from time to time deem necessary and by resolution order to be appointed. The members of the force shall rank as follows: Chief, Assistant Chief, Captains, Privates. Whenever two or more officers have the same title, they shall rank in relation to each other in the order of the respective dates of appointment to their offices.

Sec. 2. The duties of the several officers and members of the said force shall be those prescribed by the laws of the State, the ordinances of the City and the Fire Department rules and regulations now in force, or such as may from time to time be prescribed and established by resolution of the Common Council.

Every member of said force shall perform such duties as may from time to time be assigned to him by his authorized superior officer.

Sec. 3. Members of the force other than officers shall be divided into five classes according to their respective terms of service, as follows:

Class A.—Fifth year of service and over.
Class B.—Fourth year of service.
Class C.—Third year of service.
Class D.—Second year of service.
Class E.—First year of service.

Provided, that the Common Council, upon recommendation of the Mayor, may advance any regular member of the force from a lower to a higher class for especially good work or meritorious service, whether he shall have served his full time specified above or not.

Sec. 4. The pay of the force is hereby fixed as follows said rates to take effect on and after January first Nineteen Hundred and Fifteen:

Chief	$1800 per annum
Assistant Chief	1,350 per annum
Captains	1,200 per annum
Class A	1,100 per annum
Class B	1,060 per annum
Class C	1,024 per annum
Class D	964 per annum
Class E	892 per annum

Sec 5. Subject to the ultimate control of the Common Council, the Chief shall have authority to station officers and privates belonging to the force at such Fire Houses of the City as he may deem proper, and also to detail such officers and men to such duty in connection with the department as he shall deem for the best interest of the department, and he may change any such station or revoke any such detail at his discretion.

Sec. 6. The Chief and Assistant Chief shall constitute and be called the "Board of Engineers." They shall make such rules and regulations for conducting the Department, not inconsistent with the laws of the State or ordinances of the City as they may deem advisable, subject to approval by the Common Council.

Sec. 7. All officers and privates, except those now serving in the Department, shall be nominated by the Mayor and confirmed by the Council, in the same manner as other City officers, and they, after confirmation, as well as the officers and men now serving, shall hold their offices and continue in service as such during good behavior, efficiency and residence in the City, and shall not be removed from office or employment for political reasons or any other cause than incapacity, mis-conduct, non-residence or disobedience of just rules and regulations which are or may be established for the government of the Department.

Persons to be eligible to membership in the Department must be citizens of the United States, of good moral character and able to read and write the English language. They must be in good health sound in body and mind, and capable of performing the duties required of them; they must present the certificate of the City Physician that they are physically capable of performing the duties required of them. They must be nominated by the Mayor, recommended by the Board of Engineers and confirmed by the Common Council, and before entering upon their duties as members of the Department, they shall sign an agreement, to be deposited with the Chief that they will abide by and conform to the ordinances of the City and such rules governing the Fire Department as have been or may be approved by the Common Council. All applications for membership shall be made in the handwriting of the applicant, who shall present the same in person to the Mayor, the Committee on Fire and Buildings or the Board of Engineers.

Sec. 8. Any applicant or applicants for membership in said Department may be required, by resolution of the Common Council, to submit himself to trial at active fire duty under service conditions for a period not exceeding six months. Such service shall be regarded as part of an examination as to the qualifications of the applicant. But no such service shall be deemed to entitle such applicant to membership in said Department, nor to continue such trial after proper notice to discontinue the same. During the continuance of such trial the applicant shall be entitled to be paid at the rate of Sixty ($60.00) Dollars per month. When any applicant is nominated, recommended and confirmed as a member of the Department after such trial service, the period covered by such trial service shall be deemed and counted, for the purposes of classification only, as service in Class E, and he shall be entitled to pass into Class D at the expiration of one year from the date when his trial service began. But he shall be entitled to the pay provided for Class E members only from the time of his confirmation by the Council.

Sec. 9. In the Department the day shall commence at eight o'clock in the forenoon, and no leave of absence shall begin before that time. Every member of the Department shall devote all his time to the duties of his office, and even when absent on leave shall be subject to immediate recall by the Chief or Acting Chief.

Sec. 10. The Common Council shall from time to time establish such rules and regulations, not inconsistent with the laws of the States or the Ordinances of the City for the government and control of the Fire Department as may be necessary to make the Fire Department efficient, prompt and useful, and may provide therein such penalties or forfeitures as may be deemed necessary or expedient. These rules shall be established by Common Council by the passage of a resolution or resolutions embodying the same, and when so established shall be binding upon all the officers and members of the Fire Department. Printed copies of such rules shall be supplied by Common Council and delivery of at least one copy thereof shall be made to each officer and member of the Fire Department. Such delivery shall be deemed conclusive of the making and contents thereof.

Sec. 11. No persons shall, during a fire drive a wagon, cart or other vehicle over any hose or other fire apparatus under penalty of Ten Dollars for each offense.

Sec. 12. No person shall hinder or molest or attempt to do any violence to any officer or member of the Fire Department while in the performance of his duty, under penalty of Twenty Dollars for each offense.

Sec. 13. No person or persons shall raise, create or continue a false alarm of fire under penalty of Twenty Dollars for each offense.

Sec. 14. The Chief shall be the Fire Marshal and Fire Inspector of the City of Plainfield, and shall perform such duties as shall devolve upon him as such by the laws of the State, and the ordinance of the City of Plainfield. He shall keep an accurate record of the names of the officers and members of the Department and all appointments and transfers, resignations and removals of firemen as the same shall take place from time to time, and such other particulars as may be necessary and proper. He shall have sole and entire command at fires and alarms of fires, and over all members of the Department, apparatus and appurtenances belonging to the same and all other persons aiding and assisting the Department. In addition to performing his duties as Building Inspector he shall devote his whole time to the service of the Department, and shall report the condition of the Department to the Committee on Fire and Buildings as often as they shall request. He shall order officers, men and apparatus out to work, wash, drill or for inspection, at such time and place as he may designate, and whenever he may deem it necessary for the efficiency of the Department. In the absence or disability of the Chief, the Assistant Chief, and in the absence of both the Chief and Assistant Chief, the ranking captain shall assume command and perform the duties of the Chief, and in such case shall be known and designated as "Acting Chief."

Sec. 15. The Chief or Acting Chief shall be responsible for the property of the Department. He shall see that all engines, motors, hose wagons, trucks, hose and horses, and all other apparatus and property belonging to the Department are kept constantly in order for immediate and efficient service, and shall report immediately any repairs that may be necessary to the property in his charge to the Committee on Fire and Buildings.

Sec. 16. Upon going to or returning from an alarm of fire, in no case shall persons not connected with the Department be allowed to ride on any apparatus of the Department.

Sec. 17. All complaints to the Chief, or Assistant Chief, against any member of the Department for mis-conduct or neglect in the performance of his duty, shall be forthwith reported to the Committee on Fire and Buildings. All complaints made by citizens or persons of good repute to the Mayor or any member of the Common Council against any member of the Fire Department for mis-conduct or neglect in the performance of his duty, shall be forthwith reported to the Committee on Fire and Buildings.

Sec. 18. No intoxicating beverage of any description whatsoever shall be allowed on the premises of the Fire Department. Any member of the Fire Department may, for intoxication, be deprived of his badge and suspended for or dismissed, at the option of the Common Council.

Sec. 19. No person or persons except officers and members of the Department shall at any time enter any of the houses of the Department, except the Mayor of the City, members of the Common Council, visitors accompanied by a member of the Fire Department, or any police officer in the proper discharge of his duty, and no boys shall be permitted in any house of the Department, or to have any access whatever to the apparatus in going to or returning from fires or alarms. The members are hereby enjoined to enforce the provisions of this section. No bills for expenses incurred for the Fire Department shall be presented to the Council until the same shall have been certified by the Chief as correct.

Sec. 20. Any member of the Department who shall violate any section of this ordinance, or any rule or regulation made pursuant to the authority of this ordinance shall be liable to reprimand, fine, suspension without pay, or dismissal from the Department, at the discretion of the Common Council.

Sec. 21. The office of "Call Men" is hereby abolished.

Sec. 22. The ordinance entitled, "An Ordinance to Establish, Regulate and Control a Fire Department in the City of Plainfield," approved May 6, 1899, and all amendments thereto are hereby repealed, and all other ordinances or parts thereof inconsistent with this Ordinance are, so far as inconsistent herewith, repealed.

Sec. 23. This ordinance shall take effect on the first day of January, nineteen hundred and fifteen, at eight o'clock in the forenoon of said day.

Corporation Notice.

Notice is hereby given that the following Ordinance has been introduced before the Common Council read the second time and ordered engrossed preparatory to its third reading, and that it is the intention of the Council to adopt the same.

J. T. MacMURRAY,
City Clerk.

Plainfield, N. J., Nov. 9, 1914.

A further amendment to an ordinance entitled, "An Ordinance to License Inns and Taverns and to Regulate and Prohibit the Sale of Spirituous and Fermented Liquors," approved February 10, 1892, and amended by several ordinances approved respectively April 7, 1894, July 12, 1898, February 7, 1901, November 17, 1904, September 5, 1905, and May 3, 1909.

The Inhabitants of the City of Plainfield, by their Common Council, do enact as follows:

Section 1. That Section Twenty-seven of the amended ordinance, the title whereof is recited in the title of this ordinance, be and the same is hereby amended so as to read as follows:

Sec. 27. That in order to enable the Common Council more effectively to regulate the sale of spirituous and fermented liquors within said city as they deem most conducive to the public good, the place in which any applicant for license to sell spirituous and fermented liquors, or for license to sell spirituous, vinous, malt or brewed liquors, under any of the preceding sections of this ordinance proposes to carry on his business under such license, is hereby required to be accurately set forth in the application for such license, and to be within the territory comprised within the following boundary lines, to wit:

Beginning at a point in the city line at Green Brook distant one hundred and fifty (150) feet northeasterly from the centre line of Watchung Avenue; thence running southwesterly along said city line to the centre line of Grove Street; thence southeasterly along the centre line of Grove Street to the centre line of West Front Street; thence southwesterly along the centre line of West Front Street to a point distant one hundred and fifty (150) feet southwesterly from the centre line of Central Avenue; then southeasterly in a course drawn parallel with the centre line of Central Avenue distant one hundred and fifty (150) feet southwesterly therefrom to the tracks of the main stem of the Central Railroad of New Jersey as the same now lies; thence northeasterly along said tracks to a point on said tracks distant one hundred and fifty (150) feet southwesterly from the centre line of Park Avenue; thence southeasterly in a course drawn parallel with the centre line of Park Avenue and distant one hundred and fifty (150) feet southwesterly therefrom to a point in said course distant one hundred and fifty (150) feet southeasterly from the centre line of West Fourth Street; thence northeasterly in a course drawn parallel with the centre line of West Fourth Street and East Fourth Street and distant one hundred and fifty (150) feet southeasterly therefrom to a point in said course and the projection thereof distant one hundred and fifty (150) feet northeasterly from the centre line of Watchung Avenue; thence northwesterly in a straight line to the point of beginning.

PROVIDED, nevertheless, that the foregoing provisions of this section shall not prevent the granting of any renewal of any license lawfully in force at the time this section takes effect.

HOTELS.

HOTEL WALDORF
HENRY WINDHAM, Prop.
EAST FRONT STREET.
Gottfried Krueger's Extra Beer on draught. Imported Wines, Liquors and Cigars. Hotel accommodations and private Dining Room.

HOTEL SOMERSET
Newly Painted and Papered throughout. Table Board and Rooms by Day or Week.
Piel Bros. and Kruger's Beer on draught.
W. O. FEASTER, Proprietor.
97 Somerset Street Tel. 991

WEINMAN'S CAFE
GENERAL NEWS TICKER.
Stock quotations.
Up to the Minute.
'PHONE 1527.

Corporation Notice.

Notice is hereby given that an ordinance entitled "An Ordinance to Widen East Second Street from the northeasterly side line of Watchung Avenue to the southwesterly side line of Church Street," a copy of which is subjoined to this notice, has been introduced before the Common Council, read the second time, and ordered engrossed preparatory to its third reading, and that it is the intention of the Common Council to adopt such ordinance at the regular meeting of the Common Council to be held in the Council Chamber, No. 149 North Avenue in the City of Plainfield, N. J., at 8 o'clock p. m., on Monday, the seventh day of December, A. D. Nineteen Hundred and Fourteen, at which time and place prior to the adoption of said ordinance, said ordinance will be considered by the Common Council, and all persons interested may be heard before the Common Council with reference to the proposed ordinance.

By order of the Common Council.
JAMES T. MacMURRAY, City Clerk.
Plainfield, N. J., November 9, 1914.

AN ORDINANCE

To Widen East Second Street from the Northeasterly Side Line of Watchung Avenue to the Southwesterly Side Line of Church Street.

WHEREAS, The Common Council judge that the public good requires the widening of East Second Street between the points named in the title to this ordinance, therefore

The Inhabitants of the City of Plainfield, by their Common Council, do enact as follows:

Section 1. That East Second Street, in the City of Plainfield, from the northeasterly side line of Watchung Avenue to the southwesterly side line of Church Street, be widened and laid out so that said East Second Street shall be of the uniform width of twenty-five feet on each side of the centre line thereof as established by this ordinance, which said centre line is described as follows: Beginning at an iron manhole head, marked, in the centre line of Watchung Avenue, said point being distant four and seventy-four hundredths (4.74) feet in a southeasterly direction along said centre line of Watchung Avenue from an iron monument in the intersection of the centre lines of said Watchung Avenue and East Second Street as at present laid out and opened; and running from said first mentioned point in a northeasterly direction a distance of three hundred and ninety-four and two tenths (394.2) feet to an iron monument in the intersection of the centre lines of Church and East Second Streets as now laid out and opened.

The land to be taken for the widening of said East Second Street on the northeasterly side of the same from the northeasterly side line of Watchung Avenue to the southwesterly side line of Church Street, includes all that part of the property now or formerly of The Home Real Estate Company, William A. Woodruff, Charles M. Raybert and John H. Borman, which lies between the present northwesterly side line of said street as now laid out and opened, and a line parallel with the centre line of said street as established by this ordinance and distant therefrom twenty-five (25) feet in a northwesterly direction.

The land to be taken for the widening of said East Second Street on the southeasterly side of the same from the northeasterly side of Watchung Avenue to the southwesterly side line of Church Street, includes all that part of the property now or formerly of The United States of America, The Plainfield Milk and Cream Company, The Trustees of the Rahway and Plainfield Monthly Meeting of Friends and Joseph C. Allen, which lies between the present southeasterly side line of said street as now laid out and opened and a line parallel with the centre line of said street as established by this ordinance, and distant therefrom twenty-five (25) feet in a southeasterly direction.

The land to be taken and the lines of the above described portion of East Second Street, as the same is hereinabove ordered to be widened, are shown on a map on file with the City Clerk entitled "Map Showing proposed laying out and widening of East second Street, from Watchung Avenue to a point 225 feet northeast of the centre of Washington Street, June, 1914."

EAT LESS MEAT IF BACK HURTS

Take a Glass of Salts to Flush Kidneys if Bladder Bothers You.

Eating meat regularly eventually produces kidney trouble in some form or other, says a well-known authority, because the uric acid in meat excites the kidneys, they become overworked; get sluggish; clog up and cause all sorts of distress, particularly backache and misery in the kidney region; rheumatic twinges, severe headaches, acid stomach, constipation, torpid liver, sleeplessness, bladder and urinary irritation.

The moment your back hurts or kidneys aren't acting right, or if bladder bothers you, get about four ounces of Jad Salts from any good pharmacy; take a tablespoonful in a glass of water before breakfast for a few days and your kidneys will then act fine. This famous salts is made from the acid of grapes and lemon juice, combined with lithia, and has been used for generations to flush clogged kidneys and stimulate them to normal activity; also to neutralize the acids in the urine so it no longer irritates, thus ending bladder disorders.

Jad Salts cannot injure anyone; makes a delightful effervescent lithia-water drink which millions of men and women take now and then to keep the kidneys and urinary organs clean, thus avoiding serious kidney disease.

DR. MANDEVILLE SPECIALIST
565 Broad St., opposite Shubert's Theatre, Newark, N. J.

Twenty years' experience as a specialist on all chronic diseases of MEN AND WOMEN.
Catarrh, Nervous Diseases, Diseases of Heart, Kidneys, Stomach, Liver or Bladder, Rheumatism and all Lung Diseases.
Office Hours Daily: 2 to 4 p. m.; 6 to 8 p. m. Mornings: Tuesdays and Fridays, 11 a. m. to 12 noon. Closed all day Saturday.
ADVICE FREE.
Don't Forget Name, Place and Number.
n-th-s tf

HODGE'S PHARMACY
Y. M. C. A. BUILDING.
BELLE MEAD SWEETS.
Telephone 62.

—The efficient workman—and his colleague, the efficient work-woman—are needed "in the ranks" of the workers today just as surely as in times of world-peace.

AMERICAN WOMEN TAKE BIG INTEREST IN "MADE IN AMERICA" FASHION FETE

"Made in America" evening gown and evening coat exhibited at fashion fete.

At the big "Made in America" fashion fete in New York last week were many leaders of fashion, who showed the greatest enthusiasm over the gowns and coats displayed, two of which are here shown. The evening gown is of white faille and silver brocade, embodying all the points of the Louis Philippe model harking back to the '60's. The evening coat is of white velour and black fox. There is a very narrow long waistline at the back. The bottom is very full and made in square scallop effect; wide fox band at bottom.

Household Hints

THINGS WORTH KNOWING

For the Hungry Boy After School—A friend of mine who has three hungry boys of different ages, who come home from school clamoring for "something to eat," has devised this scheme to keep them out of the pantry: She has three boxes plainly lettered with their names, and after dinner she fills each with whatever is best for that particular boy.

When hanging rug on the line to beat, instead of hanging directly on the line, secure a strong pole (like the one rugs come wrapped on), fasten the line around ends of it; then hang rug over pole; will prevent rug wrinkling up and it will hang straight.

Hint on Eyelet Embroidery—In working eyelet embroidery, so fashionable now, before piercing the eyelet with small scissors cut a thread or two each way and the hole will be smooth and no danger of having threads drawn, even in the thinnest material, as is often the case when the hole is punched without the cutting.

THE TABLE

Pumpkin Pie—Three heaping tablespoons stewed pumpkin mixed with one-half cup granulated sugar, one dessertspoon flour mixed to a smooth paste with a little milk; add pinch of salt, yolks two eggs, one-half teaspoon ginger, one-fourth teaspoon cinnamon, one-fourth teaspoon nutmeg, one large cup sweet milk. Now stir all together well, add last one tablespoon melted butter and white of one egg well beaten. Bake in slow oven in raw pie crust. When done spread over top the remaining white beaten very light with one teaspoon granulated sugar. Set in oven till light brown.

Thanksgiving Plum Pudding—This is the old-fashioned Thanksgiving pudding, such as grandmother used to make. It must be cooked a few days before it is to be served. Make a custard of four eggs, two cups sugar, one teaspoon cassia, one small nutmeg (grated), a little salt and two quarts milk. (Do not cook.) Butter deep earthen pudding pot, line bottom with raisins. Next put slices of buttered stale bread (minus crusts), sprinkle with sugar. Pour in some custard. Next put in a layer of raisins, and keep alternating until dish is two-thirds full. Bake four or five hours slowly, putting in a little custard occasionally until all is used. When done, run knife around edge and set pudding away to cool. Serve with whipped cream or any good sauce.

Gingersnaps—Put one pint New Orleans molasses, one cup light brown sugar, two-thirds cup drippings and one tablespoon ginger in sauce pan and boil until it thickens considerably. Cool and add one teaspoon soda dissolved in one-half cup water. Mix enough flour to make soft dough, roll very thin, cut and bake in hot oven.

Delicious Sweet Pickles—Purchase one dozen large sour pickles (not dill). Cut the min small chunks and place in two quart crocks. To each crock add a cup of granulated sugar and let stand 48 hours.

Baked Cream Fish (very nice)—Four-pound fish boiled and chopped fine, one quart milk, two small onions, one teaspoon salt, one-fourth teaspoon pepper, three tablespoons flour, yolks two eggs, one-fourth cup butter. Heat milk in double boiler. When hot add onions chopped fine, salt and pepper. Cook about 20 minutes, thicken with flour wet in milk, and add butter and yolks of eggs. Put fish and dressing in baking dish in alternate layers, cover with buttered cracker or bread crumbs and bake half hour in moderate oven.

Baked Onions—Parboil 20 minutes. Put in pans and just cover with water. Bake until tender. When done, add one cup cream to liquor and thicken in pan. Have an egg well beaten and pour mixture over it; pour over onions and serve. Very nice served with beef loaf and baked potatoes, all of which can be done in oven at same time. If all is prepared in the morning, makes an easy dinner to get at night.

Mint Cocktail—Cut one can pineapple into small cubes. Remove pulp from three oranges and cut into small pieces. Break one-fourth pound after-dinner mints into tiny pieces and mix with the fruit an hour before lunch, setting away in cold place. Serve in sherbet glasses covered with crushed ice and powdered sugar. This is delightful for first course for dinner or luncheon, and could be used for dessert if one preferred.

Cold Weather Necessities

We are now showing a large assortment of

STOVES and RANGES

All made at first-class factories and guaranteed as "A 1" Bakers and Working Stoves.

Also, we have a fine line of **Oil Heaters, Oak and Cylinder Stoves, Barn and Small Pot Stoves, Coal Hods, Fire Shovels, Stove Boards, Pipe Elbows, Dampers, Ash Cans, etc., etc.**

Gayle Hardware Co.

GENERAL HARDWARE AND HOUSEFURNISHINGS

'Phone 398 Front Street and Park Avenue

NATIONAL CONVENTION OF SUFFRAGISTS

Advocates of "Votes for Women" Are Now in Session at Nashville.

Nashville, Tenn., Nov. 12.—The stormy political conventions of the national parties, which have thrashed out bitter rows of leaders and measures, will be overshadowed and entirely outdone in turbulence and fighting spirit, by the suffragists who have gathered here for their national convention. That is, if one can judge from the lobbying, wire-pulling, utterances and set faces of the leaders of the factions who are to meet in a battle of words and votes. Although the formal opening of the convention of the National American Woman's Suffrage Association was an enthusiastic demonstration for the cause, the hearty cheers for the leaders this morning and the stirring welcoming speeches were but the gorgeous lightning flashes before the breaking of the storm.

Most all of the delegations arrived last night and early this morning, and they reported they were unpledged as to their stand on the issues to be discussed. Their arrival brought the partisans out in force to bring persuasion to bear on the questions that have agitated the divisions of the national association, and the button-holing of the olden days on the lobby deck was scarcely up to the methods adopted today. Social influences were not overlooked in the scurry for votes, and the skirmishers in beautiful gowns sought out the social leaders in the groups that came in from east and west.

Governor W. B. Hooper, Mayor Hillary Howse and Mrs. Crozier French, president of the Tennessee State Suffrage Association, delivered addresses of welcome to the delegates at the State House this morning. For beauty and enthusiasm, the meeting exceeded all previous conventions of the vote-seekers. Tonight, Dr. Anna Howard Shaw, president of the National Association, is to deliver her annual address, and tomorrow the opening guns in the fight on issues will be fired.

There are two questions which will form the nucleus of the discussion. The first is the question of a federal amendment for suffrage, or States rights. There is a strong feeling that the national organization should work heart and soul to wring a suffrage amendment from Congress. The southern women, particularly, oppose this attitude, and for the past two days they have been holding meetings in Chattanooga, formulating a plan to stand pat on the right of individual States to accomplish the necessary measure.

The second big question is the two suffrage measures now in Congress. Many members of the national organization maintain, with the national board and Mrs. Medill McCormick, that the Shafroth amendment to the constitution is the only way to secure enough equal suffrage States to make possible a straight suffrage amendment to the Constitution, which has always been and still is the ultimate aim of the association. The Shafroth amendment provides for submitting the question to the voters in each State by initiative petition. But the Congressional Union, the offspring, though a very precocious and rebellious one, of the national organization, backs the Bristow-Mendell amendment only. The Union has a grip on its parent through various of its leaders.

Almost overshadowing this difference, is the matter of the Congressional Union's policy in holding the Democratic party responsible for the non-passage of a suffrage amendment, and its action in working to defeat Democrats, a policy which Dr. Shaw, the national president, has condemned as suicidal, and which is contrary to the non partisan policy long since adopted by the association.

The Congressional Union represents the radical wing of the movement, and therefore another interesting feature of the convention will be the election of officers, which may bring about a test of strength between the radicals and the conservatives. Dr. Shaw will probably be re-elected president without serious opposition. Miss Jane Addams, first vice president, will not consent to serve another term, and other officers will refuse re-election.

The most important of the controversies that have been carried here from the smaller organizations is that between Mrs. Medill McCormick and Mrs. Grace Wilbur Trout, which has caused a bitter fight in the Illinois organization. Another is the split in the Congressional Union membership at Washington, where the wives and friends of Southern Democratic congressmen have bolted the Union and formed an organization opposed to the political activities of the Congressional Union.

TO SUBSCRIBERS

Subscribers to the Daily Press who are served by the route boys will confer a favor by promptly reporting to the Press office, either in person, by telephone or by mail, any negligence on the part of the route boys. Phone 1300.

—Write a better "To Let" advertisement than is printed today, and see how quickly you'll find a tenant.

Of Interest to Women and the Home

FASHION HINT

By JUDIC CHOLLET

One of the most interesting developments of the basque idea is to be found in the blouse that is finished over the

FANCY BASQUE.

skirt in place of under it, and here is an excellent example.

Stripes are conspicuous among the new materials, but there are also a great many plain silks which would be adapted to such use.

For the medium size will be needed three and three-quarter yards of material twenty-seven inches wide and three-quarter yard twenty-seven inches wide for vestee, collar and cuffs.

This May Manton pattern is cut in sizes from 34 to 44 inches bust measure. Send 10 cents to this office, giving number, 8011, and it will be promptly forwarded to you by mail. If in haste send an additional two cent stamp for letter postage. When ordering use coupon.

No..... Size.....

Name .....

Address .....

.....

Daily Christmas Hint

A Gift For the Literary Woman

The charming lamp illustrated here would be much appreciated by the woman of literary tendencies as a desk lamp in her boudoir. The base is a daintily modeled cupid, which supports a canopy of crystal iridescent beads, which show very effectively when the electric bulb is turned on.

Or the lamp would go charmingly upon milady's dressing table with its array of silver and crystal.

An electric lamp with all the other desk appurtenances to match would be a useful present for the literary woman.

There is quite liable to be a dearth of imported articles for Christmas gifts

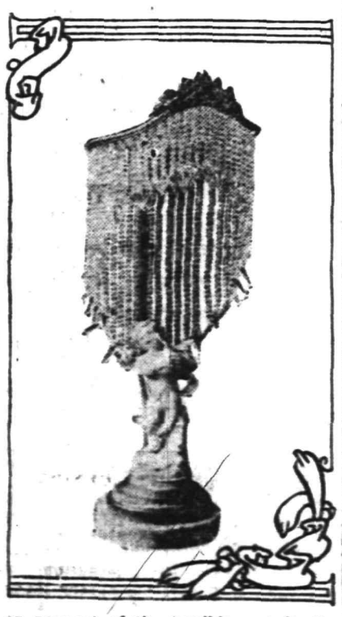

on account of the terrible war in the European countries, whence our most exquisite gewgaws are imported.

Another hint. Colonial articles, either real or imitation, are always in demand, and doubtless this dearth of imported novelties will have stimulated home manufactures and the hunters for colonial novelties in a manner which has never yet been known in this country.

A desk lamp in brass, with inkwell, trays, blotter corners and small clock, would also be charming gifts for the woman who burns the midnight oil.

—It pays to use the advertising columns of The Press.

The Wife's Money

BY MRS. EVA LEONARD

"I did not know there were two families named Putney in Grace church," said Mr. Putney, holding a letter in his hand. "This letter evidently belongs to the other family."

Mrs. Putney came toward him and, leaning on her broom, looked over her husband's shoulder to read the letter.

"Why, that is for us," she said, a little breathlessly.

"For us?" he echoed. "We never borrowed any money from Rev. Amos. How can it be for us?"

"Why, I borrowed it," said his wife, beginning to sweep vigorously. "I wanted to get some things for Agnes when she was married and I had to have money to go to her out in Idaho."

"I gave you money to go to her in Idaho. What do you mean? Surely you never borrowed $200 without saying a word to me, Mattie," said Mr. Putney, still staring blankly at the letter.

"Yes, I did, Ben," said his wife, adjusting her dusting cap before the mirror.

"What security did you give? People don't lend money without security, and Amos is poor enough; surely he had no money to lend," said the man, still dazed.

"No, but he said he had credit and if I needed the money he could get it for me for a year. It was the time you lost your position at the courthouse."

"So you thought you would help out by plunging us in debt $200. It's like you, I must say," said the man bitterly.

"Now, don't be hateful, dear," said his wife coaxingly, trying to look bewitching, but the effort failed.

"Sit down there and tell me all about this thing," he said sternly. "If anything could drive a man mad it's such doings as this. I am so humiliated. Amos thinks I was cad enough to send you to borrow money instead of doing it myself. What did you spend it for?"

"There was $75 for Agnes' underclothes. I just couldn't have her married without pretty underwear," said Mrs. Putney, getting her handkerchief in readiness.

"Go on," said her husband with a groan.

"Then there was $50 for bills at different stores. I had to pay them, the people were getting so disagreeable," she continued.

"What about your allowance? That was always paid when I had work," he said.

"I got in debt," she wailed, putting her handkerchief to her eyes.

"Don't turn on the waterworks," said her husband impatiently. "What else did you spend?"

"Oh, I don't know," came in heartbreaking tones from behind the handkerchief. "How can I remember everything I spent over a year ago?"

"Get the bank book," was the curt rejoinder.

While she was fumbling in the drawers of her writing desk Mr. Putney sat with his head buried in his hands. When she handed him the book, he said:

"I shall have to take $212 from the money we saved from the wreck when we were forced to sell our house because we could not keep up the payments. Mattie, you are a helpmate."

And taking his coat and hat from the hall he strode out of the house.

Mrs. Putney, left alone, refreshed herself with a good cry.

Daddy's Bedtime Story—A Famous French Literary Simpleton

Pointed His Gun Out the Window at the Robin.

"EVER hear anything about Calino, the French simple fellow, kiddies?" asked daddy.

The children snuggled close and cried "No!" together, just like that.

"Well," said daddy, "sometimes the people created in books by writers who really know how to write get to be just as real to our minds as a person who lived in flesh and blood.

"Calino is such a person, and he sails blithely through the humorous literature of France much the same as the Irish 'Paddy' does in English literature. Alice in Wonderland, too, seems like a real little girl, although Lewis Carroll makes her do the most impossible things in his book.

"Well, this Calino is made to say the funniest things.

"For instance, one day at school he got into a fight with another boy and went home to his daddy with a deep gash on his forehead.

"His daddy, of course, was very much scared and inquired how he got the awful cut.

"'What cut, daddy?' foolishly asked little Calino, though he might have known very well what his daddy meant.

"'Why, that cut on your head, of course!' replied his daddy.

"'I bit myself there, papa,' said Calino.

"'Why, child, you couldn't bite your own forehead!' said Daddy Calino.

"'Oh, yes, daddy! I got up on to a chair and did it,' calmly announced this little simpleton.

"One morning Calino rose early and went out with his gun to get some game.

"Over in the garden of his friend Camille he saw a robin up in a tree. He aimed at it, but it flew down back of the fence out of the range of his gun.

"Then Calino went to his friend Camille's house, crept upstairs softly, stole into Camille's bedroom without waking him, who was sound asleep in his bed, pointed his gun out of the window at the robin and fired.

"Bang!

"Of course Camille jumped out of bed in great alarm.

"'What is the matter?' he shouted.

"'Oh, did I wake you up?' asked Calino, very much surprised. 'I pulled the trigger very softly.'"

The children both laughed gleefully. "He was a funny fellow, wasn't he, daddy?"

Open Season for Game Nov. 10 to Dec. 15, 1914.

Guns and Sportsman's Supplies AT A. M. Griffen Co.'s

Following brands of loaded shells carried in stock: U. S. "Climax" Black Shells; U. M. C. Club, Winchester "Brush" or Scatter Load; loaded in bulk or dense powders.

GUNS

Manhattan Single	$4.50
Knickerbocker Hammerless, double barrel	$15.50
Ithaca Field, 12 or 16 guage	$19.00
Parker Bros., 12 guage	$28.00

It will pay you to look over the new stock.

A. M. GRIFFEN CO.

119-121-123 E. Front St., Plainfield N. J.

Two 'Phones 6—214

A. C. SMITH, Prop. Plainfield Tel. 2327-W. Dunellen Tel., 2842-R.

SMITH'S AUTO EXPRESS

Furniture and Pianos Boxed, Packed and Shipped

MOTOR VANS for Long Distance Moving

159 NORTH AVE., PLAINFIELD, N. J. OFFICE 239 FRONT ST., DUNELLEN, N. J.

TRY A PRESS WANT AD

TIME TABLE Plainfield Transit Co.

Auto Bus Service Between Plainfield and South Plainfield, Plainfield and Stirling, Plainfield, Warrenville and Mount Bethel.

PLAINFIELD and SOUTH PLAINFIELD

WEEK DAYS.

Leave Plainfield—6:30, 9:00, 11.45 a. m. 1:00, *1:30, 4:00, 5:00, 6:15, *7:00, 7:30, *11:15.

*Saturday only. xExcept Saturday.

SUNDAYS.

Leave Plainfield—8:00 a. m. 12:00 noon, 2:00, 4:00, 5:00, 8:00 p. m.

LEAVE SOUTH PLAINFIELD

WEEK DAYS.

Leave South Plainfield—7:00, 7:30 a. m. 12:00 noon. 1:30, *2:00, *4:30, 5:15, 5:30, *7:15, 7:30, 10:50, *11:45 p. m.

*Saturday only. xExcept Saturday.

SUNDAYS.

Leave South Plainfield—9:30 a. m. 12:15, 2:30, 4:30, 5:30, 9:30 p. m.

LEAVE PLAINFIELD.

Leave Plainfield—6.25, 8:15, a. m. *1:00, 1:00, 4:30, 6:25, *10:00, *11:00 p. m. Sundays and Holidays, 9:00, 10:30 a. m., 3:00, 4:30, 6:30 p. m.

Leave Watchung—6:35, 8:25 a. m. *1:10, 1:10, 4:40, 6:35, *10:10, *11:10 p. m. Sundays and Holidays, 9:10, 10:40 a. m., 3:40, 4:40, 6:40 p. m.

Leave Stirling—8:50 a. m. *1:25, 5:00, *10:20 p. m. Sundays and Holidays, 11:0 a. m., 5:00 p. m.

Leave Warrenville—6:50 a. m. 1:30, 6:50, *11:30 p. m. Sundays and Holidays, 9:3 a. m., 3:30, 6:50 p. m.

Leave Mt. Bethel—7:00 a. m. 1:00 p. m. Sundays and Holidays, 9:45 a. m. 7:10 p. m.

PLAINFIELD, WATCHUNG, WARRENVILLE and MT. BETHEL.

WEEK DAYS AND SUNDAYS.

Leave Plainfield—6:25 a. m., 2:00, 6:25, *11:00 p. m.

Leave Watchung—6:35 a. m., 3:10, 6:40, *11:15 p. m.

Leave Warrenville—6:55 a. m., 3:30, 6:50, *11:30 p. m.

Arrive Mt. Bethel—7:10 a. m., 7:15 p. m.

Leave Mt. Bethel—7:10 a. m., 7:15 p. m.

Leave Warrenville—7:20 a. m., 3:20, 7:20, *11:30 p. m.

Leave Watchung—7:30 a. m., 3:45, 7:40, *11:45 p. m.

Arrive Plainfield—7:50 a. m., 4:05, 7:55, *12:00 p. m.

*Saturday only.

Sundays and holidays the bus will leave for Watchung, Warrenville and Mt. Bethel at 9:00 a. m. instead of 6:30, the trips will be the same as week days.

PLAINFIELD and STIRLING.

Leave Plainfield—8:15 a. m., 4:30 p. m.

Leave Watchung—8:25 a. m., 4:45 p. m.

Leave Stirling—9:30 a. m., 5:15 p. m. 9:15 a. m., bus connects with 9:27 a. m. train at Stirling for Newark. 4:30 p. m. bus connects with 5:15 p. m. train at Stirling, from Newark.

SATURDAY EXTRAS ONLY.

Leave Plainfield—1:00 p. m.

Leave Stirling—1:30 p. m.

SUNDAY ONLY.

Leave Plainfield—10:30 a. m., 4.30 p. m.

W. W. CAMPBELL, Mgr., 31 Park Ave. 'Phone 430, Plainfield.

ARRIVAL AND DEPARTURE OF MAILS AT PLAINFIELD POSTOFFICE.

May 10th, 1914.

NEW YORK MAILS. Arrive—6:30, 8:00, 8:40, 11:45 a. m., 1:30, 2:30, 5:00, 5:30, 8:30 p. m., 12 midnight. Close—6:30, 7:45, 10:00, 10:45 a. m., 12 noon, 2:00, 3:50, 5:45, 7:45, 9:00 p. m.

SOMERVILLE AND EASTON. Arrive—8:40, 10:45 a. m., 12:45 and 7:05 p. m. Close—6:30, 7:45 a. m., 1:30, 4:30 p. m.

PHILADELPHIA—Direct. Arrive—5:30, 8:00, 9:40, 11:45 a. m., 12:30, 2:20, 7:00 p. m. Close—6:30, 11:30 a. m., 1:30, 3:50, 6:50, 9:00 p. m.

THROUGH FAST MAIL FOR EAST. Close—12 noon, 2:00, 3:50, 9:45 p. m.

DIRECT THROUGH FAST MAIL FOR WEST. Close—6:30, 11:30 a. m., 1:50, 5:00 and 9:00 p. m.

DIRECT SOUTHERN MAILS. Close—5:30, 11:30 a. m., 1:30, 7:00 and 9:00 p. m.

PENNSYLVANIA. West of Easton. Close—6:30 a. m., 1:30, 5:00, 7:00 p. m. Sunday.

ELIZABETH—Direct. Arrive—5:30, 8:40 a. m., 1:30, 2:00, 5:30 p. m. Close 7:45, 10:00 a. m., 12 noon, 5:45, 9:00 p. m.

NEWARK—Direct. Arrive—5:30, 8.45 a. m., 1:30, 2:20, 5:30 p. m. Close—6:30, 7:45, 10:45 a. m., 12 noon, 2:00, 3:50, 5:45, 9:00 p. m.

WATCHUNG. Arrive—1:00, 6:45 p. m. Close—9:00 a. m., 5:30 p. m.

WARRENVILLE. Arrive—1:00 p. m. Close—9:00 a. m.

SUNDAY MAILS. Office open from 7:30 to 10:30 a. m.

A. E. HEARGLAND, P. M.

NEW JERSEY CENTRAL

TRAINS LEAVE PLAINFIELD.

For New York—2:10, 3:41, 5:09, 5:40, (5:52 except holidays), 6:27, 6:52, 7:22, (7:28 except holidays), 7:41, 7:44, (7:55 except holidays), 7:58, 8:12, 8:30 (except holidays), 8:36, 8:42, 8:59, 9:29, 9:53, 10:26, 11:27, 11:52 a. m., 12:34, 12:58, 1:44, 2:25, 2:39, 2:55, 3:12, 4:01, 4:13, 4:36, 5:39, 6:25, 6:47, 7:41, 8:27, 9:27, 9:30, 10:15, 10:36, 11:43 p. m. Sunday—2:10, 3:41, 5:40, 7:23, 7:58, 8:52, 9:24, 9:49, 10:37, 11:52 a. m., 12:29, 12:58, 1:28, 2:09, 2:15, 2:55, 3:17, 4:29, 5:34, 7:14, 8:13, 8:27, 8:35, 8:39, 9:27, 10:21, 10:36 p. m.

For Newark—5:08, 6:27, (7:05 through train to Newark), 7:41, 8:36, 9:29, 10:26, 11:27 a. m., 12:34, 12:58, 1:44, 2:39, 2:55, 4:13, 4:36, 5:39, 6:25, 6:47, 7:41, 8:27, 9:30, 10:36 p. m. Sunday—7:23, 8:52, 9:24, 10:37 a. m., 12:39, 12:58, 1:28, 2:09, 2:55, 3:17, 4:29, 5:34, 7:14, 8:13, 8:35, 8:39, 9:27, 10:36 p. m.

For Easton, Bethlehem, Allentown and Mauch Chunk—5:18, *8:20, 9:44, 11:27 a. m., 2:00, 5:24, 5:44, (6:59 to Easton) p. m. Sunday—5:19, *9:44, 10:57 a. m., 1:58, 5:44, 7:05 p. m.

For Wilkesbarre and Scranton—5:18, 9:44 a. m., 5:44 p. m. Sunday—5:19, 10:57 a. m., 5:44 p. m.

For Red Bank, Long Branch and Asbury Park, etc.—5:41, 8:12, (9:29 Red Bank), 11:27 a. m., (12:34 Saturday only), (12:58 Red Bank only), (3:12 Red Bank only), 4:36, 6:25, 8:27, 11:43 p. m. Sundays—3:44, (7:58 Red Bank only), 8:52 a. m., (9:40 Red Bank only), (2:15 Red Bank only), 3:17, (8:13 Red Bank only), 8:35 p. m.

For Atlantic City—3:41, 9:29 a. m. (12:34 Saturdays only), 3:12. Sunday—9:40 a. m. 7:15 p. m.

For Philadelphia—6:38, 7:39, 8:45, 10:43, 11:53 a. m., 12:42, 1:54, 2:45, 3:13, 4:44, 5:47, 9:46, 10:48 p. m., 1:20 a. m. Sunday—5:19, 8:45, 9:39, 9:57, 10:33, 10:43, 11:41 a. m., 12:42, 1:44, 2:45, 3:42, 4:39, 4:56, 5:35, 6:39, 6:44, 8:47, 9:46, 10:55, 11:54 p. m., 1:20 a. m.

For Baltimore and Washington. Daily—8:45, 10:43 a. m., 12:42, 2:45, 4:44 p. m. *Except Mauch Chunk.

VAIL

JEWELER and OPTICIAN.

236 Park Avenue

OPPOSITE NORTH AVENUE.

805 North Avenue, Telephone 2170-W.

A. Colucci

SEWER & GENERAL CONTRACTOR

Estimates Cheerfully Given.

All work warranted. Best reference.

6 17 tf

A. H. ENANDER

SANITARY PLUMBING, GAS FITTING. STEAM AND HOT WATER HEATING.

Contractor for Sewer Connection.

125 WATCHUNG AVE.

PHONE YOUR ADS

ONE CENT A WORD

SCOOP, THE CUB REPORTER — SCOOP HASN'T LOST ALL HIS SENSES—YET — BY "HOP"

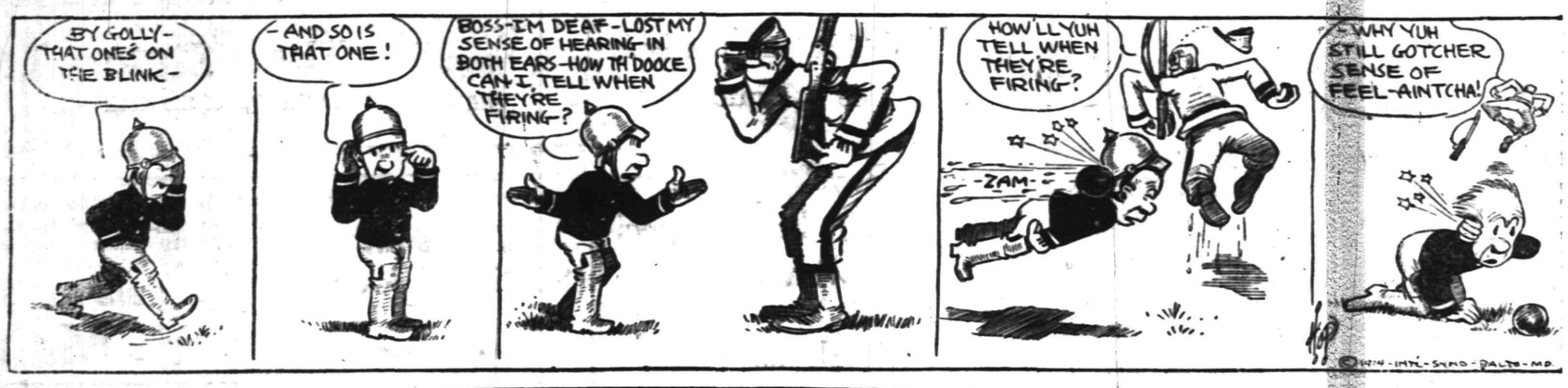

COAL DEALERS.

VAN CLEEF & HOPEWELL
(Successors to TenEyck & Kelley.)

Dealers in Old Company's Lehigh

-COAL-

Full Weight Prompt Service
Phone Con. 747 South Ave.
10 1 eod tf

TenEyck & Harris
Dealers in
LEHIGH VALLEY COAL
Tel. 2083-J-2 South Plainfield
or 1155.

Kindling and Grate Wood.
Prompt deliveries. Orders received at
80 SOMERSET STREET
JOHN MOBUS
P. O. Box 620. Telephone

N. MEYERS & SONS
COAL
COKE AND WOOD
Office tel. 1152-W
Yard tel. 1511-W
Fourth and Watchung Ave.

TRUSSES
NEW FITTING ROOM
Elastic Hosiery, Supporters, Between
Knee and Ankle Stockings, etc.
William M. Walsh
North and Watchung Avenues
Plainfield, N. J. 'Phone 1994
OPP. DEPOT.

REAL ESTATE INSURANCE
MANNING & CURTIS
106 DEPOT PARK

TURN HAIR DARK WITH SAGE TEA

If Mixed With Sulphur It Darkens So Naturally Nobody Can Tell.

The old-time mixture of Sage Tea and Sulphur for darkening gray, streaked and faded hair is grandmother's treatment, and folks are again using it to keep their hair a good, even color, which is quite sensible, as we are living in an age when youthful appearance is of the greatest advantage.

Nowadays, though, we don't have the troublesome task of gathering the sage and the mussy mixing at home. All drug stores sell the ready-to-use product called "Wyeth's Sage and Sulphur Hair Remedy" for about 50 cents a bottle. It is very popular because nobody can discover it has been applied. Simply moisten your comb or a soft brush with it and draw this through your hair, taking one small strand at a time; by morning the gray hair disappears, but what delights the ladies with Wyeth's Sage and Sulphur is that besides beautifully darkening the hair after a few applications, it also produces that soft lustre and appearance of abundance which is so attractive; besides, prevents dandruff, itching scalp and falling hair.—Adv.

—THE ARMY OF HOME-SEEKERS IS MOBILIZING. Get your "For Sale" and "To Let" advertising campaigns under way.

CLOTHING ON CREDIT AT CASH PRICES
$1 WEEKLY TO ALL

ONCE

A man was prejudiced against buying on credit. He thought that anything bought for his personal use "on time" would be priced too high, that his personal affairs would be unpleasantly investigated and that any such transaction would be undignified and unbusinesslike.

But that was a long time ago. Laurie & Co. have changed all this—it's RIGHT to buy on credit now—HERE.

CLOTHING, SHOES, HATS
J. A. LAURIE & CO.
204 West Front Street,
PLAINFIELD, N. J.

A COFFEE You'll Relish

That is our Mocha and Java—a blend that is justly celebrated for its delicious flavor and fine quality—yet our price is not high. Prompt Deliveries.

W. W. Dunn
Park Ave. Near Fifth Street.

RITZ Inc.
BABCOCK BUILDING
CANDIES, ICE CREAM
DAINTY LUNCH

Probably

You are not aware that we are selling bulbs of all varieties for pots or planting out cheaper than they can be obtained elsewhere.

We are cutting daily from our fifteen greenhouses quantites of Roses, Carnations, Chrysanthemums, etc.

Floral designs, wedding boquets and decorations at lowest prices; satisfaction guaranteed.

Cut Flowers delivered to any city in the United States.

Let us call on you and submit plans and prices for your landscape work; we have a large stock of evergreens, ornamental trees and shrubs.

Charles L. Stanley
Store 159 E. Front St. Phone 928
Greenhouses South Ave. Phone 331-J

T. A. MOORE
UNDERTAKER
612 E Sixth St.
Tel. 741-R

Estab. 1868 Tel. 2354
J. J. & C. A. HIGGINS
UNDERTAKERS.
Private Funeral Chapel
109-111 West Fourth Street
Auto Cortege for Long Distance.

Established 1872.
P. CASEY & SON,
Undertakers and Embalmers.
Office 1161 Park Ave. | Telephone 2331 | Residence 417 W. 3rd St.
N. Y. Office, 10 E. 22nd St. Tel. 2094 Gramercy.

H. DEMOTT
UNDERTAKER.
56 Somerset St. 'Phone 1128-W

CLASSIFIED RATES.

One cent a word for first insertion, one-half a cent a word for each subsequent insertion of the same advertisement for less than one month. Fifty cents a line for one month. **Double Charge for Capitals. No advertisement received for less than 10 cents. No display or black face type used in this column.**

The Plainfield Daily Press cannot give information regarding advertisements for which answers are to be sent care of the Press. Persons replying to office addresses must mail or leave written answers as stated in advertisement.

A. M. RUNYON & SON,
UNDERTAKERS
402 Park Avenue. Telephone No. 49
Office open day and night
Office at Hillside Cemetery.
New York office—99 Great Jones St.
Tel. call 2345-Spring.
New York Embalmers License—1229
New York Registered Licensed Embalmer and Assistant

L. L. MANNING & SON,
UNDERTAKERS
Office Central Avenue, corner Second Street
Telephone 1000

HELP WANTED—FEMALE.

DRESSMAKER wanted (white), must be well trained and have good references. Apply 1099 Central avenue. 11 2 tf

EXPERIENCED girl for general housework. Apply Dr. Lufburrow, 541 West Front street.

YOUNG girl for chamber work and to assist in dining-room; if residing with parents, could sleep at home; reference. Address Mrs. S. C., care Press.

AUTOMOBILES FOR SALE.

FOR SALE—6-cylinder Silent Knight seven-passenger touring car perfect shape; cost $5,200; make offer. Stryker Motor Car Co., 149 East Fourth street. 11 12 3

FOR SALE—Two Maxwell delivery wagons; your choice, $60 each. Stryker Motor Car Co., 149 East Fourth street. 11 12 3

FOR SALE—Pierce-Arrow delivery car, plenty of power, $200. Stryker Motor Car Co., 149 East Fourth street. 11 12 3

AUCTION SALE.

AUCTION sale of fine household goods at 12 Madison avenue, Babcock building, near Front street, tomorrow afternoon, commencing at 1:30 o'clock. Brass beds, sideboards, chiffonieres, enamel beds, handsome parlor suits, extension tables, ferns, jardinieres and many other articles, all in fine condition. R. Murray, auctioneer.

MISCELLANEOUS.

INSURANCE, ALL BRANCHES AGENT FOR NATIONAL SURETY CO. J. T. VAIL. 9 3 tf

TAXIDERMIST—T. W. Sisty, Wayside Park, opposite Dunellen car barns; 20 years' experience mounting birds and animals. 'Phone 1299-J. Dunellen, N. J. 10 14 2mo

LOANS WANTED.

WANTED—Loan of $5,000 on A-1 real estate security. Address Owner, care Plainfield Press. 11 10 5

LOST AND FOUND.

$5 REWARD for information leading to the recovery of my large black and tan hound dog. 'Phone 1358. 11 6 6

SITUATIONS WANTED—MALE.

EXPERIENCED man wishes position as all around man about house. 524 East Third street. 11 9 6

FOR SALE.

FOR SALE—Pool table in good condition, cheap. 205 Grant avenue. 11 4 12

LARGE bay horse for sale at 68 Fairview avenue. 11 10 3

FOR SALE—Turnips, carrots, mangel beets, cabbages, for stock feeding; also fine grade Hubbard squash and corn on cob. At Bungalow Farm, Woodland avenue, or address George P. Mellick, No. 218 East Seventh street. 11 12 2eod

FOR SALE—Pumpkins, one dollar a dozen, or 5c to 50c a piece, at 922 Watchung avenue; 'phone 816-M. 11 12 2eod

HOUSEHOLD goods on sale at 258 East Front street, Thursday and Friday. Chas. Kiederling. 11 11 2

FOR SALE—Delta electric hand lamps; burn from thirty to forty hours on one ordinary dry battery. Now on sale at Martin's Garage; $2, complete with battery. 11 9 6

NURSE wishes position on invalid or nervous case. Miss A. Gray, Howard street. 10 9 tf

EXPERIENCED stenographer and bookkeeper wishes position, good reference. Address Stenographer, care Press. 11 11 2

GIRL wishes general housework, plain cook and waitress. 335 Cottage place. 11 12 3

COLORED woman wishes position at general housework or waitress. 452 West Second street. 11 12 3

GERMAN woman wants day work, housework or cooking; sleep home nights. Mrs. E. A., care Daily Press. 11 10 3

WANTED—A situation for a good general housework; best reference. Address "Houseworker," care Press. 11 10 3

MONEY TO LOAN.

MONEY TO LOAN on bond and mortgage. J. T. Vail. 8 20 tf

$6,000 TO LOAN at 5 per cent. W. H. Abbott, 134 North Ave. 5 7 tf

MONEY TO LOAN on mortgage. H. R. Linbarger, 146 Park avenue; 'phone 1515. 9 17 tf

MONEY TO LOAN on mortgage. Manning & Curtis, 106 Depot Park. 10 14 tf

MONEY TO LOAN on bond and mortgage. Mulford, opposite depot. 12 28 tf

ROOMS AND BOARD.

APARTMENTS with private bath, also single rooms. Apply L. Hellstrom, 312 East Seventh street. 11 10 tf

ROOM with board. 149 Crescent avenue, 'phone 447-J. 11 4 1mo

SUNNY front room, second floor, also first floor room for doctor or studio. 413 Central avenue. 11 10 3

TO LET—Furnished room, pleasant home for nurse. 956 Union street. 11 10 tf

FURNISHED rooms, all improvements, in pleasant home. 407 Central avenue ('phone 2478-J). 11 10 1mo

EMPLOYMENT AGENCIES.

MURRAY'S Employment Registry office, 326 West Front street, near Grove street, for reliable help only; we always have good situations for such and only charge a very moderate fee. 'Phone 666. 3 6 tf

FOR reliable help call Mrs. Reed's Employment Office, 821 Richmond street; 'phone 459-W. 11 2 1mo

MRS. KELLER'S Employment Agency, 22 Somerset place; all nationalities; 'Phone 1724. 2 2 tf

REAL ESTATE FOR SALE.

FOR SALE—Two small houses, Nos. 660 and 662 South Second St. Apply J. T. Vail, 177 North avenue. 6 3 tf

FOR RENT.

HOUSES, $12 to $50; flats, $10 to $30; stores, $7 upwards. D. McInnes, 824 West Third street, Tel 1198-W. 6 30 tf

TO LET—One six and one seven-room house, all improvements; good location; rent $20. Inquire 175 North avenue. 11 6 tf

TO LET—Four rooms, all improvements, new building, 226 Rushmore avenue, between Third street and Willever street, $10; 5 rooms, 558 West Fifth street, $16. Inquire N. Bloom, 421 Plainfield avenue. 11 7 1mo

HOUSE TO LET—329 Prescott place. Inquire N. Meyers, 121 Watchung avenue. 10 31 tf

VEGETABLE stand for rent. Apply Roth & Co. 11 11 3

TO RENT—Two connecting furnished rooms, first floor. 420 West Fourth street. 11 12 tf

FURNISHED room to rent; pleasant sunny room, nicely furnished, two windows, two closets, all improvements; private family, near station and trolley; reference exchanged. Address Room, care Press. 11 12 3

TO LET—4-room apartment, $10. Apply 84 Fairview avenue.

FLAT TO LET—6 rooms and bath. 405 Liberty street. 'Phone 4[illegible] 11 11 tf.

FLAT TO LET—6 rooms and all improvements. Inquire at The Leader Store, 124 West Front street. 10 26 tf

FIVE rooms to let. Apply 11[illegible] Linwood place. 11 9 tf

TO LET—7-room apartment, improvements; best location, rent reasonable. 937 West Front street. 11 9 1mo

4 AND 5-room apartment to let 5 Webster place, near Seventh street with improvements. Call 770 Woodland avenue. 'Phone 1687-W. 10 28 tf.

HOUSES TO LET—208 Spooner avenue, 329 Prescott place. Inquire N. Meyers, 121 Watchung avenue. 10 31 tf

TO LET—Apartment, five large rooms with improvements, $14. T. Callahan and Son, Third and Richmond streets. 10 24 tf eod

ATTRACTIVE apartment, six rooms and bath, recently decorated; corner Watchung avenue and Fifth street. Apply at Neuman Brothers. 10 23 tf

TO LET—2 houses, 4 rooms each, $10. Cormick McDonough, 36 Fairview avenue. 10 24 tf

FOR RENT— rooms, very cheap. J. Manley, 321 Park avenue. 8 20 tf

TEN-ROOM house, 418 East Second street; all improvements. William Newcorn. 9 11 tf

2 FIVE-ROOM apartments, first and second floors, all improvements; rent $16 and $17; 188 Somerset street. Apply 406 Somerset street. 10 22 1mo

TO LET—6-room house and bath, with all improvements; just recently renovated, in good location and neighborhood. Apply 23 Vine street. 10 17 tf

MOVING PICTURE OR STEREOPTICON SHEET FOR RENT; big enough for the largest hall. Apply Daily Press office. tf

TO LET—5 room apartment, central location; all improvements. Inquire 306 East Front street. 4 25 tf

TO LET—Office in the Kresge building, 130-138 West Front street; every improvement, rent reasonable. Chas. H. Lyman & Son, 220 Park avenue. 5 9 tf

WANTED TO BUY.

FOUR-POST bedstead, chest of drawers with cupboard top. Particulars and price, R. N. F., Plainfield Press. 11 10 3

—Advertise in the Daily Press.

Pancake Flours

Hecker's Cream Buckwheat Flour.
Hecker's Old Homestead Pancake Flour.
Nabob Pancake Flour.
Aunt Jemina's Pancake Flour.
Teco Pancake Flour.
Teco Buckwheat Flour.

The Finest MAPLE SYRUP.

Honey in Comb and Strained Honey.

NEUMAN BROS.
GROCERS
Watchung Ave. and Fifth St. Telephone 760
Efficient and Rapid Delivery Service to All Parts of the City

Mono Storage
WAREHOUSE:
North Avenue
OPP. FREIGHT HOUSE
125 East Front Street

HAND'S EXPRESS CO.
OLD RELIABLE
STORAGE
All Rooms Separate, Light and Dry
Furniture Packed and Shipped
Office 69 Somerset St. 'Phone 541

MURRAY'S STORAGE WAREROOMS
THE OLDEST IN THE CITY.
AT 326 TO 332 WEST FRONT ST.

Near Grove St.; all the rooms are separate, airy and dry; large and small; at very moderate prices. Many years' experience in buying, selling, handling, packing and appraising goods.

Auction Rooms at 326 West Front Street.

R. Murray, Auctioneer, 326 West Front St. Phone 666

AUCTIONEERS.

The Leading
Auctioneers
W. A. SCHORB & CO.
Also Dealers in Second Hand Furniture—Bought and Sold.
120 Madison Av., Jackson Blg
Telephone 1707-W.

ADVERTISEMENTS
—FOR—
NEW YORK HERALD
WORLD, TIMES, SUN, JOURNAL,
TELEGRAM, AMERICAN,
BROOKLYN EAGLE, GLOBE
—AND—
NEWARK EVENING NEWS
RECEIVED AT
PLAINFIELD DAILY PRESS
AT REGULAR OFFICE RATES.

ORGANIZED 1864

THE
FIRST NATIONAL BANK
OF PLAINFIELD

A COMMERCIAL BANK WITH SAVINGS and SAFE DEPOSIT DEPARTMENTS

FOUR PER CENT. INTEREST PAID ON SAVINGS ACCOUNTS

FREE COLLECTION OF CHECKS,
A NEW YORK CHECKING PRIVILEGE
3% INTEREST ON $500 BALANCES

These are some of the advantageous features of our checking account proposition. Our Officers will be glad to explain to you just how our service can be made to meet your requirements.

THE PLAINFIELD TRUST COMPANY

Resources $5,000,000.00

A STRONG GROWING BANK

This bank is a strong growing financial institution. It transacts a general trust company and banking business and is prepared to render to patrons, every possible banking service.

That it is caring successfully for the interests of its customers is best evidenced by the continuous growth it is enjoying.

If we are not now serving you, we will be glad of an opportunity to show you how comprehensive our SERVICE really is.

SERVICE

The State Trust Company

At the sign of the clock — 201 Park Avenue

FURNITURE

Furniture That Adds

To the convenience and comfort of the home. Here is a list of household necessities that's needed in every family. We carry in stock a big variety of useful FURNITURE as well as the kind that is more ornamental. You will find here a variety of good FURNITURE of all kinds.

WHITE ENAMEL IRON WASHSTANDS	$1.95 up
WHITE ENAMEL BATHROOM STOOLS	$1.85 up
WHITE ENAMEL TABLES	$3.50 up
INVALID'S BEDSIDE TABLES	$5.50 up
METAL FRAME DIVANS	$4.50 up
FOLDING METAL COTS	$4.25 up
INVALID BED RESTS	$1.60 up
KITCHEN CHAIRS	$1.00 up
KITCHEN TABLES	$2.15 up
SCRAP BASKETS	$1.10 up
WHITE ENAMEL BATHROOM CABINETS	$3.85 up

BABY CARRIAGES, CHILDREN'S CRIBS, METAL BEDS

POWLISON & JONES

149-151 E. Front St. Plainfield, N. J.

Well Shod Boys

¶ See what we are offering and the easy prices we quote.

¶ Boys' Shoes have always been a specialty with us.

¶ Look us over before shoeing again.

Sizes 8½ to 13½
$1.25, $1.50 and $2.00

Sizes 1 to 5½
$1.50 and $2.00

A. K. WILLETT

107 Park Ave.

Oldest Shoe House in Town

Parisian "Gaitor Boots"

With GRAY and FAWN CLOTH TOPS.

The most pronounced style-note of the present Fall season—and Gray Top Boots are extremely scarce just now. The best of these toppings are made of what is known as "DREADNOUGHT CLOTH"—it comes from abroad, and the supply has, of course, been greatly curtailed by the war.

Good cloth tops are also made in this country, but the American mills have not been able to keep up with the unprecedented demand that has sprung up for these shoe all over the country.

We are pleased to announce that we have a very good supply of these popular boots in the daintiest models you have seen this Fall.

The prices are $4.00 to $6.00.

Van Arsdale's

127 East Front Street.

SPECIAL—Good No. 6 Broom 19c
5 lbs Granulated Sugar and 3 10c pkgs. Best Rice for ..... 50c cash

Specials for Friday & Saturday at B. Mann's Grocery

120 W. FOURTH STREET TEL. 409

Best Pure Leaf Lard, lb	12½c
Karo Corn Syrup, 2-lb cans, 3 for	25c
Curtice Bros. Blue Label Ketchup, 25c size bottle	19c
Tuna Fish, reg. 25c can	21c
New Shrimp, reg. 15c can	12½c
Borden's or Gold Cross Evaporated Milk, 3 tall cans	25c
Fancy Tomatoes, No. 2 size, can	5c
Sugar Corn, good quality, a can	7½c
Coffee, Fresh Roasted, very good quality, per lb	22c
5 lbs for	$1.00
Fancy Butterine in 1-lb cartons	21c
Baby Brand Butterine, lb	28c
Fresh Selected Eggs, doz	35c
Best Compound Lard, per lb	10c
Flour, Imperial Brand, bag	79c
Sweet Cider, gallon	23c
New Sauerkraut, lb	5c
New Naples Walnuts, lb	18c
New Brazil Nuts, 2 lbs	25c
Shad Roe, reg. 18c can, at	15c
New can Pumpkin, N. Y. State, large can	10c
Atmore's Mince Meat, 3 10c packages	25c
Sunbeam Brand best Oatmeal large packages, 2 for	15c
Blue Tip Matches, pkg. 12 5c boxes for	39c
Fancy Shore Mackerel, 3 large Fish	25c
New Prepared Buckwheat, large package	12c
30 Stamps with 1 lb Best Coffee	32c
10 Stamps with a pkg. Macaroni	10c
Finest American Cheese, lb	22c
100 Stamps with 1 lb best Tea	60c
10 Stamps with 1 doz. boxes Matches	12c
10 Stamps with 1 box 2 in 1 Shoe Polish	10c

We Have Just Bought a Lot of

Women's Patent Leather Gray Gaiter Tops

Values up to $4. Which we will sell as long as they last at

$2.85

M. ABRAMS

229 West Front Street

ROTH & CO.

Oysters—Best in Town Oysters—Best in Town

A RARE TREAT FOR YOU

Strictly Fresh Caught Fish

TREAT NO. 1.	
Fancy Red Snappers, weighing 4 to 6 lbs; lb	12½c
TREAT NO. 2.	
Long Branch Weak Fish, 2 to 3 lbs; lb	12½c
Long Branch Large Weak Fish, 3 to 5 lbs; lb	14c
TREAT NO. 3.	
Fancy Scallops, lb	30c
TREAT NO. 4.	
Fresh White Flake Crab Meat, lb	60c
TREAT NO. 5.	
Large Flounders for Fillit Sole, lb	14c
AND SOME MORE TREATS	
Fresh Haddock, lb	8c
Fresh Market Cod, Herring, lb	10c
Fancy Butter Fish, lb	10c
Fresh Caught Flounders, lb	12½c
Large Blue Fish, lb	12½c
Sea Bass, lb	

FRESH SALMON

Whole Fish, lb	15c	Fish Cakes, 3 for	5c
Head and Shoulder, lb	15c	Yuban Coffee	
Tail to Boil, lb	20c	Strictly Fresh Eggs, doz.	48c
Steak, lb	22c	SPECIAL	
Fresh Mackerel		Fancy Yellow Onions, 4-quart basket	18c
Little Neck Clams in shell, dozen	10c	Fancy Maine Potatoes, basket	43c
Halibut			

SPECIAL
For Friday and Saturday

5 lbs Sugar	29c
3 cans Good Milk	25c
3 cans Magnolia Milk	30c
3 cans Borden's Evaporated Milk	25c
3 cans Corn, Peas & Tomatoes	25c
3 pkgs. Mother's or Quaker Oats	25c
1 pkg. H. O.	14c
1 pkg. Cream of Wheat	14c
1 (reg. 25c) can Asparagus	20c
1 large can Cut Asparagus	20c
½-lb can Hershey's Cocoa	16c
1 (reg. 20c) Bottle Catsup	13c
1 lb New Prunes	13c
1 lb New Peaches	8c
1 lb New Apricots	15c
1 large can Cherries	13c

C. O. SMITH

Cor. 4th and Liberty Sts.
Telephone 1346.

SPECIALS
FOR FRIDAY AND SATURDAY

Granulated Sugar, per lb	5½c
Very Best Creamery Butter, per lb	38c
Swift's Butterine, pound prints	25c
Fancy Jersey Potatoes—Per bag	$2.40
16-qt. basket	40c
Fancy Red and Yellow Onions, 16-quart basket.	50c
Selected Virginia Sweet Potatoes, 16-qt. basket	50c
Selected N. Y. State Eggs, per dozen	35c
Norway Mackerel, 6 for	25c
Mueller's Macaroni and Spaghetti, 3 pkgs	25c
Broken Macaroni and Spaghetti, per lb	5c
New Sauerkraut, per lb	5c
New Large Sour Pickles, per dozen	12c
New Sweet Cider, per gallon	25c
Florida Grape Fruit, each	5c
Cape Cod Cranberries, 3 quarts	25c
All kinds of Soap, 10 bars	45c
Blue Tip Matches, 7 boxes	25c
Evaporated Peaches, 3 lbs	25c
Grandma's Washing Powder, 2 large pkgs.	25c
Old Dutch Cleanser, 3 boxes	25c
Worcester or Shaker Salt, 3 pkgs.	25c
Borden's Evaporated Milk, 3 cans	25c
Campbell's Soups, 3 cans	25c
Washing Soda, 7 lbs	10c
Tomatoes, Corn and Peas, 3 cans	25c
Fancy Small Norway Mackerel, per kit	95c
Magnolia Milk, per can	11c
N. Y. State Pea Beans, 4 lbs	25c
Compound Lard, per lb	10c

WE GIVE S. & H. STAMPS.

FRED H. FIRSTBROOK

116 W. Front St.
Phone 1754

—It pays to use the advertising columns of The Press.

PAINTERS AND DECORATORS

JAMES C. HANSEN

DECORATOR
DEALER IN
PAINTS, OILS, GLASS, VARNISHES, Etc.
141 East Front St., Plainfield, N. J.
Distributor of John W. Masury & Son's Pure Colors Ready Mixed Paints, Etc.

L. HASLWANTER

Mountain Avenue, cor. Raymond.

The Caterer

For Weddings, Banquets, etc.

Silver, Linen, China for rent.

9 30 3mo.

FRESH CAUGHT FISH
DIRECT FROM THE NETS.

Fancy Bluefish, lb	12½c
Weakfish, lb	12c
Codfish Steak, 2 lbs.	25c
Fancy Halibut, lb	20c
Market Cod, lb	10c
Flounders, 3 lbs.	25c
Butterfish, Pike, Large Boston Mackerel.	
Large Clams, in Shell, dozen	18c
Stem Clams, 3 bunches	25c
Large Oysters, 25 for	25c

J. J. GOFF & SON

18 SOMERSET STREET.

UPHOLSTERING
WINDOW SHADES
AWNINGS

Frank G. Wikoff

721 W. Fourth St. Tel. 2525-J.

Hoagland's Express

FURNITURE AND PIANO MOVING
Office, 116 West Second St.
Telephone 883-W.

FLOORS

HARDWOOD AND PARQUET.
Old Floors Refinished.

S. E. WARD & CO.

108 Depot Park, Manning Building,
Plainfield, N. J. 'Phone 322-R.

An Established Furrier

LIKE CHARLES KURTZMAN

With a reputation slowly built up by years of square dealing to maintain is the man from whom YOU should buy your furs. Kurtzman is not unknown to you. Year after year he is on the job in the same location, giving the people the value of his experience and skill as a buyer and offering Fur Values such as no other store can duplicate.

Charles Kurtzman
FURS of Quality
178 E. Front St.

MANUFACTURING FURRIER
178 East Front Street Plainfield, N. J.

CASH or CREDIT

CLOTHING — CLOAKS — HATS — SHOES

BERNSTEIN OUTFITTING COMPANY

204 W. Front Street Plainfield N.J.

1 Flight Up Over the Lyric. Open Evening Till 9 o'clock.
Formerly Nat. Bernstein, of 222 West Front Street.

YOU MAY BE FACING A CRISIS.

Perhaps today, tomorrow, or the next day, your property will all be destroyed by fire, or one of your employees badly injured. It may happen that in driving your car you run some one down. Wouldn't you rather be carrying a good reliable insurance policy with this agency than bear anyone of these nerve racking burdens without it?

Come in and get our rates.
Automobile Fire at 1%.

REAL ESTATE LOANS RENTS

GEO. M. CLARKE CO.

Habcock Bldg. Telephone 205 Plainfield

INSURANCE OF ALL KINDS.

Weiss Says

The Proof

Is up to us. If your liver troubles are not relieved by

Rexall
Liver Salts

we will refund your money. They contain the medicinal salts best known and most used for liver affections. Pleasant to take and gently laxative, they help restore the liver and thereby the entire system—to health.

25c, 50c and $1.00.

Weiss'
BORO DRUG STORE

The Rexall Store

SOMERSET ST. AND CRAIG PLACE
'Phone 161.
Prompt delivery to all parts of the City.

tu-th-s tf

—If "To Let" advertisements did not, in the great majority of cases, bring results, there would be no such advertisements printed. They would become obsolete.

WE DO FINE JOB PRINTING. TRY US

TRY A PRESS WANT AD.

LOCAL NEWS OF INTEREST will always be found in the classified columns on the page before the last.

PLAINFIELD DAILY PRESS

THE WEATHER. Rain tonight, Saturday fair and colder, moderate south gales this afternoon and tonight becoming west Saturday. Max., 54; min., 34.

Established May 10, 1887. SIXTEEN PAGES PLAINFIELD, NEW JERSEY, FRIDAY, NOVEMBER 13, 1914. SIXTEEN PAGES Two Cents a Copy, $5 a Year.

SEEK BAIL FOR RABBIT SLAYER

Newton Smalley Ready to Act as Bondsman if Court Makes Order.

RELEASE IS PREDICTED

Rumor Has It that Phillipson Will Gain His Freedom Within Forty-eight Hours—Governer Fielder Consulted—Informer Seeks Aid.

Efforts are being made today by Winfield S. Angleman, counsel for nineteen-year-old Oscar Phillipson, the convicted game law violator, to have his client released on bail. Former Mayor Newton B. Smalley, of North Plainfield, has enlisted his sympathies in the young man's cause and stated this morning that he would be glad to furnish the necessary bonds if the court would grant the prisoner's release pending a retrial of the case. Mr. Smalley visited Governor Fielder, during the Riparian Commissioners' meeting in Jersey City, yesterday, and at that time took up the matter with the State executive. Governor Fielder promised to take the matter under advisement and will communicate with Mr. Smalley informing him as to the proper course to be pursued.

Mr. Angleman spent several hours yesterday in an effort to induce Justice of the Peace Thomas A. Snape who sentenced the youth to 120 days in the Somerville jail, to reopen the case, but Mr. Snape steadfastly maintains that he has no legal right to do this. He contends that the matter is entirely up to the State Game Commission and the informant. Ernest Napier, of East Orange, president of the State Commission, was consulted last night, and he promised to take the matter up with the attorney general.

The facts developed since the investigation was instituted, coupled with the almost unanimous protest of the community, makes it certain that Phillipson will be released within the next forty-eight hours. There is an affidavit in the possession of Mr. Angleman showing that Union County

(Continued on page 5.)

MARTIN GALBRAITH DIES IN 77TH YEAR

Well Known Citizen Passes Away at His Home Today.

Martin Galbraith, aged 77 years, one of the best known citizens of Plainfield, died this morning at his home, 540 West Sixth street, following a long illness. He had lived in this city for the past fifty years, where he was well-known and respected. During the Civil War he was engaged in the lumber business in the West, being very successful. He returned here shortly after the war.

Mr. Galbraith was one of the founders of St. Mary's church, and a faithful communicant at the services until ill health prevented his attendance. He possessed admirable qualities and had a large circle of acquaintances.

There survives a wife, two daughters, the Misses Anna and Catherine Galbraith, and five sons, Daniel J., Peter F., Den J. Galbraith, of this city, and John F. Galbraith, of Sag Harbor, L. I., and Martin Galbraith, Jr., of Metuchen. The funeral will be held at St. Mary's church, Monday morning at 9 o'clock, where a requiem high mass will be said for the repose of the soul. The burial will be in St. Mary's cemetery.

S. P. T. WILBUR LAID UP.

Freeholder S. P. T. Wilbur, of Westervelt avenue, is confined to his home suffering from an injury to his shin sustained in attempting to get into an automobile one day last week. The victim is recovering rapidly and it will be only a question of a few days before he is about again as usual.

TEMPERATURE REPORT.

The temperature report from The State Trust Company today is as follows: 9 a. m., 47 degrees; 11 a. m., 62 degrees; 1 p. m., 64 degrees.

—Ritz anniversary satin-gloss candies 30c—souvenirs.—Adv. ***

—"Oliver Twist," in motion pictures, Y. M. C. A., tomorrow.—Adv. ***

—Never before in the history of the store has J. A. Fass, The Paris, offered better bargains than those to be found in our adv. on page 9.—Adv. ***

—Maple syrup, the purest sap variety, a fresh shipment of which has just been received, is to be found at Neuman Grocery Company, Watchung avenue and Fifth street, in various size bottles and cans.—Adv. ***

FILE EXCEPTIONS TO WILL ACCOUNT

Orphans' Court Fixes November 20 as Time for Hearing in Gahagan Case.

Elizabeth, Nov. 13.—Exceptions were filed today in the Orphans' Court, to the accounting of the executors of the will of William A. Gahagan, formerly of Plainfield. The exceptions are taken by four daughters of the deceased. The executors are the widow, Mrs. Elizabeth Gahagan; son, Edward F. Gahagan, and a son-in-law, William J. Gorman.

The court fixed Friday, November 20, as the time for a hearing in the matter. William R. Wilson represents the four daughters, while Carey & Erwin, of Jersey City, are counsel for the executors. Mr. Gahagan died at his home in this city, February 19, 1912, leaving a large estate.

BLUE INK MARKS CANCEL BALLOTS

Recent Election Shows Many Others to Be Ignorant of Fact.

A compilation of facts following last week's election has conveyed the information to local officials that many ballots were thrown out because voters used inks and pencil marks of a color prohibited by the Geran law. Anything but black ink and black pencil is illegal, but the distinction is not regarded seriously by scores of men entitled to suffrage. Many of them think blue ink is just as good as black because most fountain pens hold the former, and others use any kind of pencil as long as it makes the necessary cross.

In one district in North Plainfield eight ballots were thrown out because blue ink fountain pens had been used, while in another five men lost their vote for the same reason. One man had placed his crosses so carefully it looked as though he had used a compass to get the exact position but the azure tint in his fountain pen fluid cancelled his painful precision. On the city side of the brook the blue marks were equally numerous and the various election committees are planning a campaign of instruction in this respect before the next election.

MRS. A. E. VOORHEES DIES IN THIS CITY

Morristown Woman Stricken With Apoplexy While Visiting Relatives.

Mrs. Frances A. Voorhees, aged 59 years, wife of A. E. Voorhees, of Morristown, died last night at the home of her cousin, Mrs. J. S. Cramer, in the Endress apartments at West Front street and Madison avenue, following a stroke of apoplexy which she suffered on Tuesday night. Mrs. Voorhees came to Plainfield a week ago today to visit her cousin, and at that time was enjoying excellent health.

Mrs. Voorhees was born at High Bridge, being the daughter of the late Mr. and Mrs. Nelson Bennett, of that place. After her marriage she removed to Morristown, where for many years her husband has conducted the United States Hotel. Mrs. Voorhees was a member of the Presbyterian church and was widely known and esteemed.

Mrs. Voorhees, beside a husband, is survived by one daughter, Mrs. Harry Cook, of Morristown, and her cousin, Mrs. J. S. Cramer, of this city. Arrangements were made today to have the remains removed to Morristown, where the funeral and burial will take place.

$6 MORE FOR THE RELIEF OF BELGIAN HOMELESS

Two more contributions were received this morning by the Daily Press for the Plainfield Belgian Relief Fund. M. E. D. sent $5, and $1 was contributed by a friend. This brings the total received by this newspaper to $185. The local fund gathered by a committee amounts to about $1,500 at the present time.

—Ritz anniversary assorted caramels 30c—souvenirs.—Adv. ***

—Table and sickle pears, pineapples, oranges and grape fruit, are among the seasonable fruits to be found at Neuman Grocery Company's market tomorrow. They will also have a large line of fresh vegetables of all kinds.—Adv. ***

TELLS OF WORK AMONG CHINESE

"Bob" Gailey Delivers Graphic Account Before Audience of Men.

NATIVES RESPONSIVE

Well-known Missionary Says the Chinese Learn Readily and Have Made Marked Strides in Civilization—Other Speakers.

Missionary work being conducted by Princeton University and the American Y. M. C. A. in China was graphically described to a large audience of men at the Crescent Avenue church, last night, by Robert R. Gailey, one of Princeton's best known graduates and a leader of this work in Perkin, and Fletcher S. Brockman, national Y. M. C. A. secretary in China. The meeting was held under the auspices of the Plainfield Princeton Club and was in charge of Samuel T. Carter, Jr. Mr. Gailey was graduated from Princeton in 1896 and has spent a number of years in China.

When Mr. Gailey went to China sixteen years ago he was of the opinion that it was impossible to accomplish the work proposed, he being the second American representative to go to that country. The Princeton work in China is done in co-operation with the Y. M. C. A., and the methods of that great organization have been adopted by the collegiate representatives. During the first six or eight years that Mr. Gailey was in China he was the sole representative from Princeton and a fund known as the "Gailey" fund was started. This consisted of contributions from the New

(Continued on page 5.)

NEEDLEWORK GUILD DISPLAY ADMIRED

More Than 3,000 Garments Exhibited at the Annual Meeting.

The annual meeting and exhibition of garments of the Plainfield Branch of the Needlework Guild of America, which were held in the parlors of the Crescent Avenue church, yesterday afternoon, attracted a large number of people who greatly admired the fine assortment of garments displayed. There were in all about 3,000 separate articles, all the work of the local members of the guild, and they included everything that can be used to advantage in the various institutions here, among which they will be distributed.

Among the institutions that will benefit by this work are Bonnie Burn, Muhlenberg Hospital, Children's Home, Hope chapel, Parochial School, the Day Nursery, in addition to a number of special cases which have been brought to the attention of the guild members.

The distribution of the garments is made today by the officers and members of the guild. During the exhibition, yesterday, tea was served, this being in charge of Miss Lucy Talmage. Mrs. Charles W. McCutchen and Mrs. E. H. Booth poured, and they were assisted by Miss Alice Smith, Miss Garbrielle McQuaide, Miss Catherine Brown and Miss Grace Wilcox.

During the annual business meeting these officers were chosen for the coming year:

Honorary president, Mrs. John B. Dumont; president, Mrs. F. O. Herring; vice presidents, Mrs. C. E. Ryder, Mrs. Charles A. Reed, Miss Lucy Talmage and Mrs. Charles W. McCutchen; executive committee, Mrs. Jabez Gilbert, Mrs. F. W. Butler, Mrs. W. A. Pinto and Mrs. F. S. Martin. It was reported that the past year has been one of the most successful in the guild's history.

It's Tough to be Out of Work but the unemployed may soon be able to procure something to do if they will leave their names at the Mayor's office, in the City Building, North Avenue tf

Souvenirs at The Ritz Tomorrow.
A beautiful water-color calendar will be given away with each box of anniversary candy at The Ritz tomorrow.—Adv. ***

—Ritz anniversary chocolate patties, 30c—souvenirs.—Adv. ***

—"Oliver Twist," in motion pictures, Y. M. C. A., tomorrow.—Adv. ***

—Applegate's market is offering fancy fresh killed fowl at 22 cents, milk fed roasting chickens, 23 cents. For other specials see adv. on page 16.—Adv. ***

—Cadillac 1914 touring car, in perfect shape, $1,250. Inquire Stryker Motor Car Co., 149 East Fourth street, for more details.—Adv. 11 12 2***

GOVERNOR SCORNS THE ALLEGATIONS

Hears Charges of Township Committee Against County Tax Board.

ENDS LONG SQUABBLE

Considerable Testimony Taken on Both Sides of the Case Today—Governor Was Asked to Remove Members of Tax Board.

Trenton, Nov. 13—Governor James F. Fielder culminated a long standing squabble between the North Plainfield Township Committee and the Somerset County Tax Board, this morning, following a public hearing before him in Trenton, when he announced that he saw no reason why the members of the County Board should be removed from office as petitioned by the Township Committee. The hearing was held to dispose of charges brought by the Township Committee against the Tax Board regarding the taxing of certain properties owned by the Mt. St. Mary College authorities. Governor Fielder concluded the hearing by announcing that he saw no evidence to warrant him to deal out even so much as a reprimand to the Board members.

The complaining forces were led by former Assemblyman William de la R. Anderson and, although a number of witnesses were examined by Anderson, who took entire charge of the Committee's side of the case, the impression created was not a favorable one. Petty grievances were in evidence throughout the cross-examination and nothing of a substantial nature was brought out by the complainants.

In disposing of the charges, Governor Fielder said that the whole question of the taxation of Mt. St. Mary College property had been handled very informally and that the Township Committee should have taken an appeal to the County Tax Board. This course, however, was ignored. The State executive further stated that the entire matter might have been settled without bringing the charges and necessitating so much trouble.

Azadiah Beekman appeared as counsel for the Tax Board, while Peter Backus, of Trenton, was counsel for the college.

GAVE INTERESTING LECTURE ON INDIA

L. V. F. Randolph Shows Fine Collection of Views at First Baptist Church.

An interesting illustrated lecture on "India" was given at the First Baptist church, last night, by L. V. F. Randolph, the proceeds being for the purpose of liquidating the church debt through the making of a number of improvements. The views, more than one hundred, were taken by Mr. Randolph while on a visit to India, and they are considered among the finest collections in existence.

The pictures gave one an excellent idea of the many fine temples and other public buildings throughout India, as well as the customs of the people. Mr. Randolph explained in an interesting way the difference in the many religions in that country.

The broad highways, lined with beautiful trees and other foliage, together with the imposing buildings throughout the cities and country districts were all pictured. The views were unusually clear and are considered works of art. Mr. Randolph was at a slight advantage last evening, having only recently recovered from an illness which threatened to prevent his attendance at the lecture.

"GET ACQUAINTED" SOCIAL.

Under the auspices of the Women's Guild of the Church of the Heavenly Rest, a parish social will be held in the parish house next Tuesday night. All the members of the church and theird friends are cordially invited to attend and it will be in the form of a "get acquainted" affair.

MOY SPENT $42.75.

Former Mayor George W. V. Moy, who was the Progressive Congressional candidate, has filed his statement of expenses with County Clerk James C. Calvert. This shows that he personally contributed $50 to his campaign and expended $42.75.

Do You Want a Job?
Efforts will be made to secure work for all who leave their names at the Mayor's office, in the City Building, North Avenue. tf

—Ritz anniversary lunch special, Sat., roast turkey 40c—souvenirs.—Adv. ***

INJURIES FATAL TO DUNELLENITE

Ambrose H. James Had His Back Broken in Fall From Trestle.

WIFE'S PREMONITION

Removed to Muhlenberg Hospital After Accident at Bloomsbury and Died Last Night—Well-known in Dunellen.

Ambrose H. James, aged 41 years, of Columbia street, Dunellen, a foreman of a bridge gang of the Central Railroad, died in Muhlenberg Hospital at 5 o'clock last night, as a result of falling off of a temporary trestle that was being torn down near Bloomsbury, and breaking his back. The trestle was used as a "run around" while a new concrete bridge was in the process of erection. The gang that was employed under James in destroying the bridge was composed entirely of Dunellen men, the majority of whom witnessed the sad accident.

The tracks, ties and stringers of the trestle had all been removed when the accident happened, the caps and bents being all that remained. Three of James' men were jacking the cap off of one of the bents and James was standing on the cap of another bent, holding a rope in his hands which was attached to the cap that was being torn off. He was holding the rope in order to prevent the cap from falling over the further side of the bent on some men working in a ditch below on one of the wings of the new bridge. When the cap had been pried off and commenced falling from

(Continued on page 7.)

MRS. H. D. HIBBARD CHOSEN PRESIDENT

Officers Chosen at Annual Meeting of Seminary Alumnae Association.

Officers were elected and the year's work reviewed at the annual meeting of the Alumnae Association of the Plainfield Seminary, held at the Seminary, yesterday. There was a large attendance of resident members, of which there are 119, out of a total enrollment of 221. The graduates are scattered in all parts of the world, some being in Japan, Persia, Syria, Canada and England, while one graduate is now in France doing work for the Red Cross Society.

The association evidenced its continued interest in the Seminary yesterday by appropriating $100 toward the purchase of outdoor gymnasium apparatus for the school. This will be of incalculable value to the young women.

These officers were chosen for the coming year: President, Mrs. Henry D. Hibbard; vice presidents, Mrs. Laurens H. VanBuren and Mrs. Archibald Cox; treasurer, Miss May Shreve; secretary, Miss Ethel Titsworth. Last year's officers were: President, Mrs. Eugene H. Hatch; vice presidents, Mrs. Laurens H. VanBuren and Mrs. J. E. Kimball; treasurer, Miss Louise Booth; secretary, Miss Ethel Titsworth.

FIRST BAPTIST CHOIR TO GIVE MUSICAL SERVICE

Maunder's cantata, "A Song of Thanksgiving," will be given at the First Baptist church, Sunday evening, November 22. This will be the first rendering in a local church of this brilliant and melodious work. Since its publication in 1905, this cantata has been given with great success in many English and American churches. A cordial invitation is etxended to all to attend this service.

Y. M. C. A. WILL APPEAL ASSESSMENT OF $11,000

Elizabeth, Nov. 13—Hearings on thirty appeals from assessments levied on Plainfield property will be considered by the County Board for the Equalization of Taxes, at a hearing in the City Hall there Tuesday next.

One of the principal appeals will be that of the Young Men's Christian Association, of Plainfield, which claims exemption from an assessment of $11,000 on a house and barn at 115-120 East Fifth street. The assessor claims that the house was not used for the purpose provided by the law covering exemptions. If the exemption is not allowed a $5,000 reduction in the assessment will be asked.

—Try a Press want ad.

FORM AN ALLIED TRADES COMMITTEE

Will Promote the Social Welfare of the Craftsmen of This City.

The Labor Day Parade Committee passed out of existence, last evening, and the Plainfield Allied Trades' Committee formed. The affairs of the old committee were brought to a close, all bills ordered paid, and subcommittees discharged.

The new committee, the purposes of which will include the caring for, in a measure, the social side of the life of the local craftesmen, was formally organized and officers were elected as follows: Chairman, Richard D. Scott; vice-chairman, H. S. Dorflinger; secretary, Ernest A. Rhodes; treasurer, Allan R. M. Anderson; trustees, Milton H. Hincheliffe, Thomas Dunphy and Samuel J. Bowden. Fifteen unions were represented in the new organization, with forty-four delegates as members.

Tentative plans were discussed for a ball during the course of the winter, and a carnival in the spring, through which it is hoped to secure sufficient funds with which to conduct another parade next fall. Thomas Dunphy, E. A. Rhodes and Richard Scott were appointed to make the preliminary plans for the ball.

"SNAKE MAN" TOLD OF HIS RECENT TRIP

Allen S. Williams Entertains P. H. S. Students This Morning.

Plainfield High School students were entertained, this morning, by Allen S. Williams, the "Snake Man," who gave a graphic account of his recent trip to South America. Mr. Williams went to study the different species of boa constrictor of that continent. He visited Trinidad Island and Tobago Island. Mr. Williams showed seventy-five colored pictures of his trip, illustrating typical South American scenes.

After the lecture Mr. Williams showed six live snakes captured by him on his trip.

ARCANUM MEMBERS HOST AT EVENING OF JOLLITY

Members of Plainfield Council, Royal Arcanum, No. 711, held a social event in their lodge rooms here last night, entertaining one hundred friends with a social program. Ernest R. Pruden, a brother of Regent R. A. Pruden, was initiated into the lodge. The young man was so anxious to become a member of the organization that he went all the way to New Brunswick by bicycle to take out the necessary papers.

Professional entertainers from New York and Newark provided an excellent program of amusement and it was voted by all to be one of the best occasions of this nature that the local lodge has ever enjoyed. The local order will attend in a body the meeting to be held in Elizabeth Monday night, meeting at the depot to board the 7:40 train.

MRS. RALPH O. RUNYAN SUCCUMBS TO BRIEF ILLNESS

Mrs. Ralph O. Runyan, aged 36 years, died at 1:30 o'clock this morning, at her home on West Fourth street, following a short illness from complications. She had lived in this city for many years. She was a member of Trinity Reformed church and the Sunday-school, being a regular attendant until illness prevented.

Mrs. Runyan is survived by a husband, four children, Laura, Luella and Theresa, the youngest being three weeks old; also her parents, Mr. and Mrs. James Trimmer, of Craig place, and three sisters, Mrs. William Wyman, Mrs. Chauncey F. Colthar, Mrs. John P. VanHorn, and two brothers, Cecil and Ray Trimmer, all of this city.

The funeral will be held at the late home, Monday morning at 10 o'clock. Rev. J. Y. Broek, pastor of Trinity Reformed church, will have charge of the service. The burial will be in Hillside cemetery.

—Ritz anniversary assorted chocolates and bon bons 30c—souvenirs.—Adv. ***

—Jacob A. Fass, The Paris, is offering some remarkable bargains in coats, suits and dresses in his adv. on page 9.—Adv. ***

—THE ARMY OF HOME-SEEKERS IS MOBILIZING. Get your "For Sale" and "To Let" advertising campaigns under way.

TERRIFIC FIGHT IS UNCEASING

Germans Said to Have Completed Measures to Cover a Possible Retreat.

SUBMARINE IS SUNK

Great Activity by German Fleet in Kiel Canal—British Casualities Are 57,000 Men, According to Premier Asquith.

Amsterdam, Nov. 13 (Central News Cable)—The fighting at Dixmude and Ypres continues to be of the most desperate character, according to despatches from across the Holland-Belgium border. Fresh troops are constantly arriving in the German line. The Germans have now completed measures for covering a possible retreat from Flanders. Two principal lines are provided. The first extends from Antwerp to Mons, through Hal, and the second along the Meuse.

Paris, Nov. 13—Less violence in the battle along the Yser is reported in the French war office statement given out at 3 o'clock this afternoon. It is stated that the Allies' troops have continued to progress little by little. The statement reads as follows:

"From the sea to the River Lys the conflict presents a character of violence less than on the preceding day. Numerous efforts by the Germans to cross the Yser Canal by a sortie west of Dixmude and at other points of passage above there have been checked. Generally speaking, our positions have been maintained without change. To the north, to the east, and to the south of Ypres the attacks of the enemy have been repulsed.

"At the end of the day, at different points of our line and that of the British army from the region to the east of Armentieres to the Oise, there have been cannonades and minor actions. In the course of the last few days of fog our troops have not ceased to progress little by little. They are established almost everywhere at

(Continued on page 5.)

MRS. STOCKTON LOST IN LAKEWOOD FINAL

Mrs. Ronald H. Barlow, Winner, Breaks Record for the Course.

Lakewood, Nov. 13.—After working her way into the final round of the invitation golf tournament for women over the Lakewood Country Club links, Mrs. H. R. Stockton, of the Plainfield Country Club, lost out in the crucial test this morning, to Mrs. Ronald H. Barlow, of the Merion Country Club, Philadelphia, the result being 5 up and 3 to play. The match gave Mrs. Barlow the title and the chief cup of the tournament. The Plainfield woman mounted to the top after some closely contested matches with several of the country's feminine golf cracks and her defeat in the finals was accomplished only after her opponent had set up the lowest score ever returned on the Lakewood links by a woman. The Philadelphia club's representative played in fine style and led Mrs. Stockton going out by five strokes. On the homeward trip she gained an advantage of three strokes over her Plainfield opponent.

The cards:

Mrs. Barlow:
Out .....5 6 4 4 6 5 5 5 5—45
In .....3 3 5 6 5 4 5 6 5—42—87

Mrs. Stockton:
Out .....6 6 5 5 7 5 5 5 6—50
In .....4 4 4 5 4 5 6 6 7—45—95

On the outward trip the two players performed on an even basis, Mrs. Barlow negotiating the second, sixth, seventh and eighth holes in the same number of strokes as her opponent. It took Mrs. Stockton one more stroke to make her first, third, fourth, fifth and ninth holes. Although the Plainfield representative kept on an even basis with her experienced opponent in several of the holes she never managed to gain an advantage. The golf being staged was remarkably consistent and Mrs. Barlow exhibited a degree of coolness and confidence that was noticeable to the gallery of enthusiasts.

Coming in Mrs. Stockton fell one stroke behind in the first and second holes, but on the third went Mrs. Barlow one better for the first time during the match. She followed this up in a style that instilled confidence in her playing by taking an advantage of one stroke on the fourth and fifth holes, but Mrs. Barlow's consistency again came to the fore on the sixth and she went the Plainfielder one better, and regained a stroke in the seventh, tied the eight and gained two strokes in the final.

A. E. FORCE & CO.

Saturday the Last Day
-of-
The ECONOMY CASH SALE

On account of these goods being sold at cost and less we will give **NO STAMPS** or **CHARGE** any of them.

Come as early in the day as possible for we can't guarantee all these items to last the entire day. A word to the wise is sufficient—COME.

Women's Coats

Special Values

Coats at $5.00.
Regular values up to $12.98. Women's and Misses' sizes.

Coats at $13.95.
Regular values from $17.-50 to $25. Women's and Misses' sizes, all latest styles.

Children's Coats $2.95
Any coat in this lot would be a good $3.98 value; sizes 6 to 14 years.

Women's Skirts $1.00
Former prices were up to $3.98. Checks, plaids and plain blue serges in the lot.

Muslins, Sheets, Table Linens

10c Muslin 6½c a yard.
Fine bleached and unbleached Muslin, yard wide.

Sheeting 28c a yard.
36c Utica Sheeting, 72 inches wide, bleached.

85c Sheets 65c.
The well known Dwight Anchor Sheets, size 72x90.

75c Table Linen 49c a yard.
Fine Bleached Linen, 72 inches wide.

$1 Table Linen 89c a yard.
72 inches wide, choice of various patterns.

$1.50 Table Linen $1 a yard.
72 inches wide, fine all Linen Damask.

$1.25 Napkins 79c.
Cotton Damask, size 18x18, hemmed, various patterns.

15c Pillow Cases 10c.
Made of fine Muslin, size 42x36.

10c Toweling 7c a yard.
Bleached Crash and Glass Toweling, in assorted checks.

40c Towels 23c.
Bleached Turkish Towels, full size.

75c Towels 45c.
Extra size Bleached Turkish Towels, with satin borders.

12½c Percales 8c a yard.
2,000 yards of yard wide Percales, in a big range of pretty styles.

Women's Suits

The Best Bargains Ever Offered

Latest Styles

Suits at $7.50.
Regular prices up to $15. Women's & Misses' sizes.

Suits at $14.50.
Regular prices up to $25, long and short Coat models, black and colors.

Waists--Muslin Underwear

Women's Waists 50c.
Values to $1.25
A lot of pretty Waists, in plain and fancy styles; all sizes in the lot.

75c Night Gowns 49c.
Fine Muslin Night Gowns, plain and embroidery trimmings; high and low neck; *5 styles to select from.*

$1.25 Night Gowns 75c.
Made of fine Longcloth, high and low neck; all sizes.

$1.50 Combinations $1.
Corset Cover and Drawer Combinations, lace and embroidery trimmings; *made of fine nainsook.*

Women's 75c Drawers 45c.
Made of fine Longcloth, embroidery and lace trimmed, open and closed styles.

Men's and Women's Sweaters
$4.00 to $5.00 Kinds $2.50.
The lot includes tan, red, grey and navy colors; not all sizes; your choice $2.50.

Women's 25c Hose 3 pairs for 50c
Fine Black Cotton Hose, 19c a pair, or 3 for 50c.

Children's Hose 12c a Pair.
Fine Black Cotton Ribbed Hose, sizes 6 to 9½.

Men's Hose 8c a pair.
For regular 12½ Fast Black Half-Hose, in all sizes.

Millinery--2nd Floor

Trimmed Hats $1.98.
$3.50 to $5 Values
Silk Velvet, feather trimmed hats, all latest styles.

$2.50 Hats 95c.
Plush and Silk Velvet Shapes, in newest models.

$3.50 Hats $1.98
Fine Silk Beaver Shapes, in black, brown, navy and green.

Toilet Soaps

5 Cakes 15c.
Regular 5c cakes of Swift's Glycerine Soap, 25c worth for 15c.

6 Toilet Soap for 39c.
6 10c cakes of Vanity Fair Soap, *richly perfumed;* choice of various odors.

Violet Soap 3 for 25c.
10c cake of Swift & Co.'s fine Violet Soap, large cakes, 3 for 25c.

White Goods--Flannels, etc.

25c White Goods 12c a yard.
Choice of several dozens tyles, in fine White Goods in Lawns, Voile, Crepes, etc.

$1.25 Long Cloth 95c.
Fine Bleached Longcloth, 10 yards on a piece, for 95c.

10c Outing Flannels 7c.
2,000 yards of Pretty Stripes, in various colors, also plain white.

12½c Domet Flannel 9c.
Heavy Domet Flannel, 30 inches wide, bleached, at only 9c a yard.

25c Aprons 15c

Made of fine Lawn, with embroidery centre, lace all around, and pocket; as long as they last, 15c.

Ribbons 3 Yards for 50c.
Values up to 39c; plain and fancy colorings; plaids, stripes, etc.; 4½ to 6 inches wide, at 19c a yard, or 3 for 50c.

$1 House Dresses, 79c.
These Dresses were made by us of 32 inch Ginghams. To buy the material would cost more than the price of *these Dresses for this sale.*

In the Basement

8 Toilet Paper 25c.
For this sale only, 8 rolls of 5c Toilet Paper. Limit 1 lot to a customer.

75c Alarm Clocks 49c.
A good Alarm Clock, keeps good time, *rings to beat the band; sale price* 40c.

39c Brooms 23c.
The best Broom value offered. This sale 23c. Limit 2 to a customer.

Four Lots of Granite and Tinware

Lot No. 1 at 5c.
Values to 15c

Lot No. 2 at 15c.
Values to 29c

Lot No. 3 at 25c.
Values to 50c

Lot No. 4 at 29c.
Values to 69c

Men's Ties

50c Ties 25c.
Fine Silk four-in-hand Ties, open ends, plain and fancy colorings; a great bargain at 25c.

Men's Underwear 43c.
Value 59c
Heavy Fleeced Lined Shirts and Drawers, also heavy ribbed in grey color; all sizes, at only 43c a garment.

(Second Floor)

Lace Curtains

Lace Curtains $1 a pair.
Regular $1.50 value. Fine Nottingham Curtains, in choice of various styles.

Ruffled Curtains 50c a pair.
Usually 75c to 98c a pair. Plain Muslin, with pink, blue or yellow flowered borders, 7½ yards long.

15c Curtain Swiss 8½c.
36 inches wide, one size dot only, at 8½c a yard.

20c Scrim 10c a yard.
Fine Ecru Scrim, in wide check patterns, 36 inches wide.

$2.50 Rugs $1.98.
Fine Axminster Rugs, size 27x54, assorted patterns.

Blankets

$3.50 Kinds at $2.50 a pair.
Fine Wool Blankets, full size, pink or blue borders.

$1.50 Blankets $1.00.
Heavy White Cotton Blankets, pink or blue borders.

Shoe Department

Cor. W. Front St. and Madison Ave.

MEN'S SHOES, $3.00 kinds, at..... 2.45
Men's Black Dull Calf Shoes, Bal and Blucher cuts; this sale only $2.45.

WOMEN'S SHOES, $3.50 kinds, at..... 2.75
Women's Tan Calf Shoes, button and lace styles.

CHILDREN'S SHOES, $2 and $2.50 kinds, at.... 1.00
Lot of Children's Shoes, but not all sizes. However, if you can find your size, here's a big bargain. Your choice at $1.

SHEET MUSIC 9¢ A COPY—NEW HITS.

Buy a Bale of Cotton
Mississippi Cabaret
The Story of the Rosary
A Great Big Bashful Doll
Oh, My Love
You're Always Welcome in Our House
Fido is a Hot Dog Now
Poor Pauline

held in the Methodist church last evening.

The condition of Miss Alice Whitehead, of Martine avenue, who was taken to Muhlenberg Hospital the fore part of the week for treatment, is reported as improving.

The Jr. O. U. A. M. initiation team held its weekly meeting in the fire hall last evening.

The Choral Society of the Baptist church, will hold its regular meeting in the chapel this evening.

The social committee of the Baraca Bible Class, held a meeting at the home of the treasurer, Robert Anson, last evening.

A. G. Stevens has returned home after visiting his sister, Mrs. Gidder of Point Pleasant.

Mr. and Mrs. W. E. Combs, of New York, are visiting Mrs. W. V. Marston.

Louis Morrel has the contract for steam-heating the home of Mrs. T. A. Miller, of Front street.

Miss Marion Clark entertained *friends at her home, last evening.* Cards and games were played after which refreshments were served.

Herman Frowery, Charles Meyer and Bert McCauley have returned home after spending a few days hunting in Barnegat. Although the game was scarce, they succeeded in bagging twenty quail and ten cotton-tails.

H. B. Saunders will give illustrated lectures once a month on various subjects, to the Boy Scouts. "Science" *will be the subject of his next* lecture.

The number of vacant houses in the borough at the present time is the smallest in some years. Only two old houses are unoccupied and all of the new ones in the course of construction are waiting to be taken possession of by different parties. A striking comparison of the increase that has taken place in the valuation of land in the last three years is shown by the figures of a local man who says he has been offered $2,000 for a plot of ground that he paid less than one-third of that amount for three years ago. Work is nearly finished on a two and one-half story house at North and Farley avenues for a Brooklyn man and the MacGuire house on Forest road has just been completed. A two and one-half story house will soon be erected for a New York man on First street, a thoroughfare recently cut through from South to LaGrande avenue, by H. C. Lockwood. The Sorenson cottage on Park avenue, Scotch Plains, has just been finished and work will soon start on the construction of three modern dwellings on Mountain avenue from E. L. Hand. The large house that a New York teacher by the name of Dickinson is building is beginning to show signs of completion, but will not be finished for some time yet as Mr. Dickinson is building it himself, with the help of one other man, in his leisure time. The house is beautifully situated on the road to Glenside and commands an excellent view for several miles. The lower part will be of stone and when completed it is expected that the structure will cost in the neighborhood of $15,000. He has been at work on it for nearly a year and intends beautifying the grounds around it as well.

German Valley. and Chester

After spending their honeymoon in the South, Mr. and Mrs. Irving Buchanan have returned to German Valley.

Lloyd B. Fredway, clerk of Chester township, has issued more than 200 hunting licenses thus far.

Dr. and Mrs. Herman Andrews, of Newark, are spending a few days at their cottage in Chester.

Miss Myrtle Huimes, of Lake Hopatcong, concluded a visit Wednesday, to Mr. and Mrs. George E. Conover, of Chester.

Mr. and Mrs. Amos C. Van Gaasbeek, of Chester, will spend the winter in Orange.

Cecil Hoffman and Edward Smith, of Chester, will start November 21 for Florida, where they will spend the winter.

Several candidates were initiated into Washington Camp, No. 8, P. O. S. of A., Chester, Tuesday night.

Miss Emma Nunn, of Phillipsburg, was a recent visitor to her parents, Mr. and Mrs. Theodore Nunn, of German Valley.

Bound Brook.

The Girls' Athletic Association, of the local High School, will hold a cake, candy and ice cream sale in the auditorium of the Washington School this afternoon for the purpose of raising funds to maintain a basketball team. The team will begin practice after the Thanksgiving holidays.

The Borough Council on Wednesday evening in the Council chamber to hear the report of the committee on the oil assessment, so that it may be included in the tax bills.

The Bound Brook Board of Education met last night to hear a report from the grievance committee, which had a case of whether a school teacher can grade her scholars with a monthly mark of zero, or not. Particulars will be given later.

Miss B. K. Zalner, language and mathematics instructor in the local High School, was a visitor in New York, yesterday.

Mr. and Mrs. George Pettingill and Miss M. Walsh were Somerville visitors, Wednesday.

Pioneer Council, No. 58, Jr. O. U. A. M., has accepted an invitation from Ivanhoe Council, No. 72, of Somerville, to attend their annual Thanksgiving service, to be held in the Somerville Methodist church on Sunday night, November 15.

Mrs. Sarah Fenner, of Plainfield, was a guest of Mr. and Mrs. Nelson M. Giles, at Harris Lane, yesterday.

Mr. and Mrs. Elmer J. Crosbie, of Newark, have been spending a few days with Mr. and Mrs. W. Edward Smith, at Prospect place.

Westfield.

Chief of Police Thomas O'Neil went to Easton, Wednesday, to identify a man detained there who is supposed to be James Green, who escaped from the town lockup last summer. He was charged with burglary.

The Bankers' Club is talking of disbanding. There are so many local organizations that the members feel it will be hard work to keep up the attendance.

Fireside Council, Royal Arcanum, observed "ladies' night" last night.

TO GET BEER TOMORROW.

Petrograd, Nov. 13—The resumption of the sale of beer, which, by decision of the Government, will be permitted beginning to morrow, has brought forth a storm of protest from many sources. The newspaper Novoe Vremya severely criticises the new order, on the ground that it is at variance with the Emperor's decision and may revive the dormant national appetite for strong drink.

—Write a better "To Let" advertisement than is printed today, and see how quickly you'll find a tenant.

Stylish Reliable

"Fathers and Sons Dress Very Much Alike"

THESE are days when men and women try to keep their youth. Mothers and daughters, fathers and sons, dress very much alike. Parents and children are pals.

We cater to those sons and fathers who work and play together.

Society Brand Clothes please them exactly.

This is the home of these clothes in this city.

ROTHBERG'S

Stein-Bloch Smart Clothes
"Most Things Men Wear."
214 W. FRONT ST.
Right Next to Proctor's.

CALIFORNIA'S "FARMER BOYS" END TOUR

Oakland, Cal., Nov. 13—The carload of "farmer boys" which California sent to Washington and Atlanta, arrived home today, bringing the congratulations of Secretary Houston of the Department of Agriculture, to the clubs of boys and girls who are booming the "back to the farm" movement here.

The transcontinental tour of the boys is the first of its kind, and other states are planning to take up the idea. The lucky boys were the prize winners in the agricultural clubs, and their tour was entirely satisfactory as an opportunity to study agricultural conditions across the country.

While in Washington, the boys met Secretary Houston, who praised highly the interest which is being taken in the agricultural clubs by the boys and girls of America. Following the reception, they inspected the various branches of the Government's big department of agriculture. They then visited Atlanta and other cities on their way home. Prof. B. H. Crocheron, of the extension department of the College of Agriculture, University of California, had charge of the party.

—Is your present employment looking for employment? Change your paymaster by advertising in the classified columns.

Stuart's
Shoe Shop
215 W. Front St.

Sales That Satisfy

A satisfied customer is a repeater. Repeating may not be good in politics, but it's mighty good in business.

Satisfaction begets confidence, and confidence is what brings our customers back to us year after year whenever new footwear is needed.

Therefore we strive to make each and every sale a satisfactory one.

Out Nify Fall Styles are now in.

$2.50 to $4.00

Stuart's

DUNELLEN

All the Happenings of the Day In Plainfield's Hustling Suburb.

WANDERING CHICKENS COST OWNERS $23.49

In one respect chickens are much the same the world over, viz.: unless housed up they are prone to wander over into the garden of their owner's neighbor. Mr. and Mrs. Albert Peiver, of Lincoln, failed to keep their chickens housed up and as a result they were the defendants yesterday, in a case tried before Judge Rene P. F. von Minden, in the Borough Hall. Mrs. Susan O'Grove, the plaintiff, alleged that Mr. and Mrs. Peiver's chickens wandered over into her garden and scratched up her fall sowing of spinach and kale seed, thereby destroying her early spring crop prospects.

After deliberating over the evidence, as brought forth by Lawyer Edward S. Fisher, of Bound Brook, who appeared for the plaintiff, and a New York city attorney, who represented the defendants, the court awarded Mrs. O'Grove a judgment of $20 and costs, amounting to $23.49.

BOARD OF TRADE MEETING.

The monthly meting of the Board of Trade will be held in the Borough Hall, on Monday evening. A full attendance of the members of the organization is desired at this meeting, as business of the utmost importance is to come up.

FORM PARTNERSHIP.

George Martin, Jr., son of Mr. and Mrs. George Martin, of Columbia street, and Leo Logan, son of Mr. and Mrs. John E. Logan, of Washington avenue, have formed a partnership and entered the fire insurance business. Both of the young men are employed in New York city and this business is only a side line.

Peter Ratti, of Cranford, has been visiting his brother, Paul Ratti, of North avenue.

Mrs. Sarah Smalley, of Prospect avenue, is ill.

Miss Anna Markey is suffering with an attack of measles.

Mrs. George Vail, of Dunellen avenue, has returned from Sebring's Mills, where she has been visiting her brother, John Sebring.

Mr. and Mrs. A. L. Barton, of Front street, are planning to spend the winter in New York.

Mrs. Lewis Schneider, of Front street, who has been suffering with lumbago for the past six weeks, is commencing to feel somewhat better.

The Members of the G. E. Club met with Miss Cora Dayton, of Center street, last evening.

The executive committee of the Board of Trade will meet in the Borough Hall this evening.

Dr. and Mrs. Thomas J. Hogan have moved back to the borough from their summer residence at Blues Corner.

The adjourned meeting of the Mayor and Council will be held in the Borough Hall, on Tuesday evening.

Miss Anna Dayton, of Flemington, is spending a week in the borough as the guest of her uncle, Mahlon R. Dayton, of Center street.

CAKE AND BREAD SALE.

The home-made cake and bread sale held yesterday afternoon, under the auspices of the Parent-Teacher Association, in the Ratti building on North avenue, was a distinct success. Everything was sold, the association clearing in the neighborhood of $15 thereby.

—A day wasted in your classified advertising campaign for work is a real loss.

'Plains & Fanwood.

Local members of the Westfield branch of the Royal Arcanum spent a pleasant evening at the gala night held in the clubrooms last night. There are from Scotch Plains and the borough nearly twenty-five that belong to the Westfield lodge and that is more than belonged to the lodge that existed in this place some years ago and was known as Fireside Council.

The Belgium Society, composed of women of Fanwood and Scotch Plains held a regular meeting at the home of the Misses Kyte, on Martine avenue, yesterday afternoon, and accomplished considerable on the making of garments to send to the sufferers. As the next meeting falls on Thanksgiving, the ladies will probably meet the day before or after, the exact date to be announced in this column later.

A meeting of the Lend-a-Hand Society, of the Baptist church, was held in the church yesterday afternoon.

Mrs. Benjamin Parks, of Park avenue, has returned from visiting relatives in Philadelphia.

Miss Marion Hunter, of the township, is visiting her brother, James Hunter, of Camden.

The weekly choir rehearsal was

War Map Coupon

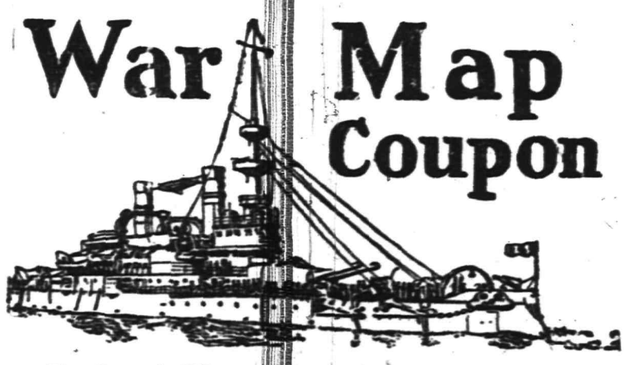

Latest European War Map
Given by THE DAILY PRESS

to every reader presenting this COUPON and 10 cents to cover promotion expenses.

BY MAIL—In city or outside, for 12c. Stamps, cash or money order.

This is the BIGGEST VALUE EVER OFFERED. Latest 1914 European Official Map (5 colors)—Portraits of 16 European Rulers; all statistics and war data—Army, Nav l and Aerial Strength, Populations, Area, Capitals, Distances between Cities, Histories of Nations Involved, Previous Decisive Battles, History Hague Peace Conference, National Debts, Coin Values. EXTRA 2-color CHARTS of Five Involved European Capitals and Strategic Naval Locations. Folded, with handsome cover to fit the pocket.

A Saturday Bargain Sale

THAT INTRODUCES MANY SAVINGS OF GREAT IMPORTANCE

SINCE OUR LAST SATURDAY SALE, WE HAVE BEEN BUSY PREPARING FOR THE SALE ANNOUNCED FOR TOMORROW. FROM MANY DIFFERENT SOURCES WE HAVE GATHERED NEW MERCHANDISE, ALWAYS BEARING IN MIND THAT IN ADDITION TO BEING OF STANDARD QUALITY IT MUST BE EXCEPTIONALLY LOW IN PRICE.

EACH OF OUR VARIOUS STORE SECTIONS HAS CONTRIBUTED ABUNDANTLY TO THE SALE BOOKED FOR TOMORROW, AND FROM VARIOUS MANUFACTURERS, SPECIAL PURCHASES AT CONCESSIONS HAVE BEEN MADE TO SWELL THE BARGAIN OPPORTUNITIES.

Among The Many Are the Few Here Listed---

Underwear FOR MEN

OF STANDARD MAKE AND QUALITY, SPECIALLY PRICED FOR SATURDAY.

MEN'S GRAY COTTON SHIRTS AND DRAWERS, medium or heavy weight; sizes 34 to 52, regular 50c at a garment 45c

MEN'S GREY WOOL AND COTTON MIXED SHIRTS AND DRAWERS; regular 75c; a garment 69c

MEN'S COLLINS SHIRTS AND DRAWERS, in gray; regular $1.00; a garment 90c

ALL WOOL SHIRTS AND DRAWERS; regular $1.50; a garment 1.35

COLLIN'S VERY FINE QUALITY ALL WOOL SHIRTS AND DRAWERS; regular $2.00 per garment; a garment.... 1.80

DOULASTIC UNION SUITS, regular $1.50, at.... 1.25

WRIGHTS GREY WOOL SUITS, regular $2.00, at.... 1.75

WRIGHT'S HEAVY ALL WOOL UNION SUITS—Regular $2.50, at 2.19

1,000 NEW SILK FOUR-IN-HANDS AT 25c.

Beatuiful new designs, the largest selection and the best values we have ever shown at the price, each 25c

50c FALL SHAPE FOUR-IN-HANDS AT 29c.

This was another pick up that only the CASH BUYERS get. Next too, the quantity was not large, though we took all they had, and would have bought more. The allotment for Plainfield is only 12 dozen; while they last, each 29c

$1.50 WARNER CORSETS at 1.19

$1.00 W. B. CORSETS AT 89c.

Here's a chance to buy a corset of either of the above well known makes at a considerable saving. Both are good models; the former is medium low bust, of striped white batiste; usual $1.50 value, at $1.19

The latter is an elastic back regular $1.00 W. B. Corset at 89c

The Ready to Wear Dept.

Is showing very snappy new Tailored Suits in the new 28-inch coat; fur trimmed, at

$18.50 and $23.50

In the Coat Section

This department represents a comprehensive variety of mixtures and plain materials in the newest models of the season; splendid values are being offered at

$10.00
$12.50
$13.95
$16.50
$18.00
and up to
$29.50

New Evening Gowns

In the Accordean Pleated model, in pink, blue, yellow and white, at

$12.95

The One New Thing in Waists Just Now is the

Auto Waist

We have a goodly assortment in all white and colored striped madras, with large detachable linen collars and cuffs, at the very moderate price of

$1.25

More For Your Money at—
Tepper's
PLAINFIELD, NEW JERSEY

$1.25 and $1.50 Knee Pants 79c

The manufacturer from whom we buy boys' clothing for all our stores at the close of his (mfgrs.) season, makes knee pants from all the cloth he has left. We, having a big outlet, have contracted for them at a price that enables us to offer strictly all wool pants, made in the same substantial way as our boys' suits; good $1.25 and $1.50 values at the ridiculous price of per pair 79c

Sizes 5 to 17.

All Wool Chinchilla Boy's Overcoats, $5.98

Sizes 3 to 10.

Come in grey and blue, splendidly made with regular shoulders; an excellent quality of chinchilla that we guarantee to give satisfactory wear.

$2.00 MEN'S SHIRTS, 100 PLEATS AT $1.15.

This was indeed a lucky purchase, for these shirts are right now very popular; the materials are all perfect; the patterns desirable; their actual value is $2.00 each; while they last they'll go at 1.15

Sizes 14 to 17.

Tomorrow's Hosiery Opportunities

No. 7010, our 25c Gauze Ladies' Hose, at..... 19c

NO. 1910, our 25c Burson Split Sole, at 21c

No. 1800, our 25c Burson Lisle Hose, at 21c

No. 2005, our 35c Burson Lisle Hose, at 29c

No. 2000, our 50c Burson Lisle Hose, at 43c

No. 1200, our 50c Full fashioned Silk Boot Hose, at..... 43c

No. 3049, our 15c Misses' Fine Ribbed Hose, at..... 15c

Our 25c Misses' Fine Lisle Hose, at 21c

WOMEN'S MISSION CONFERENCE ENDS

Officers-elect Are Installed by Miss Alice M. Guernsey.

After a most successful two days session, the thirtieth annual convention of the Women's Home Missionary Society of the Newark Conference of the Methodist Church came to a close yesterday afternoon, at the First M. E. church. The feature was the address by Miss Grace M. Rorabach, national field secretary of the organization, who spoke on the subject, "Efficiency and Methods," dealing with many of the problems which confront the average missionary society.

The officers as elected at the morning session yesterday, were installed at the conclusion of the meeting by Miss Alice M. Guernsey, editor and business manager of the general publications of the societies. Committee reports were made by various chairmen, while the annual reports of the district secretaries were made as follows: Elizabeth, Mrs. Frederick J. Hulsach; Jersey City, Miss Jennie E. Laughlin; Newark, Miss Jeannette J. Hunt; Paterson, Mrs. William Quinn.

HOLY CROSS GUILD MEMBERS HOSTESSES

Many Attended Affair Held in Parish House Yesterday Afternoon.

Many attended a successful luncheon held under the auspices of the Women's Guild of Holy Cross church, in the parish house yesterday afternoon. The funds will be used to reimburse the treasury of the guild. Three local clergymen, Rev. E. Vicars Stevenson, Rev. Cortland H. Mallery and Rev. Mesier, pastor of St. Stephen's church, of Netherwood, were guests of Dr. Charles H. Knue, the pastor. George O. Stevens carved the meat. The tables were decorated with small bouquets.

Mrs. J. O. Stevens, president of the guild, was general chairman and she was ably assisted by several large committees. The hostesses were Mrs. J. O. Stevens, Mrs. Wood, Mrs. Frank Ball, Mrs. J. A. VanMater, Mrs. F. L. Sill, Mrs. Percy Brown, Mrs. Langford, Mrs. A. E. Force, Mrs. George Worth, Mrs. George O. Stevens, Mrs. Harry Eddy, Mrs. O. S. Jenkins, Miss Marion Carmen, Miss Ruth Burt, Mrs. Coddington, Mrs. Voorhees and Mrs. Jacob Long.

The waitresses were the Misses Barlow, Katherine Sill, Dorothy Langforth, Margaret Townsend and Annette VanMater. Miss Anna Hartford was in charge of the clergymen's table. The committees were as follows: Salad, Miss L. A. Davis, Miss Florence A. Stevens; menu, Mrs. Frank Allen, Miss C. S. Davis; candy, Miss Laura Long, Mrs. Brandt; dining room, Miss Ida W. Davis. Miss Irene Murray poured tea and coffee.

MANY ENJOY ILLUSTRATED LECTURE ABOUT CHINA

Many people enjoyed an illustrated lecture on "China," given by Mrs. Harper Silliman, at the Y. W. C. A., last night. The lecture was about the association work in that country and the beautiful stereopticons made it all the more interesting.

An appeal was made for the support of the work in that country and the rapid increase makes necessary a greater support. This lecture is known as the annual "foreign" party of the association.

DELEGATES TO REPORT.

Camp No. 1, P. O. of A., will hold its regular meeting tomorrow evening, at which time the reports of the delegates to the National Camp, will be presented. Other important matters will also be brought before the gathering, together with the making of plans of an entertainment under the joint auspices of the camp and Washington Camp, P. O. S. of A., in the near future.

FUNERAL OF MRS. KINNEY.

The funeral of Mrs. Susanne A. Kinney, widow of John Kinney, was held at her late home, 33 Vine street, at 8 o'clock last night. Rev. C. C. Cain, pastor of Grace M. E. church, conducted the service. There was a large attendance of relatives and friends. The burial took place at Readington, Hunterdon county, today.

C. E. SOCIAL.

The Christian Endeavor Society, of Warren chapel, held a successful social in the church parlors, last night. There were many present and Hallowe'en games were played. Refreshments were served during the evening. Miss Dolly Bolsterle was in charge of the affair.

Miss Marjorie Storr, of West Front street, who was operated upon for appendicitis at the hospital, has returned home.

Mrs. T. R. VanZandt, of Madison avenue, who recently underwent an operation at Muhlenberg Hospital, has returned home.

VILLA LEADS 45,000 MEN OUT TO BATTLE

Is Seeking Carranza Forces Under General Gonzales at Queretaro.

Washington, Nov. 13.—General Villa left Aguascalienes yesterday at the head of a force of 45,000 picked men, to give battle to the Carranza forces at Queretaro under General Pablo Gonzales. The latter is said to have between 15,000 and 40,000 troops, although reports indicate that there is dissatisfaction in his ranks and that one of his officers already has deserted with a considerable force. This force is said to have offered battle yesterday to the Constitutionalists at Leon, between Queretaro and Mexico City, the result not yet being known.

General Bliss, in command of the border patrol, has gone to Naco to take personal charge of the situation there. Colonel Hatfield, in command of the cavalry stationed at Naco, telegraphed the War Department today that Governor Maytorena, outside the town, had kept up a continuous shrapnel fire, but that he had made no move that indicated a general assault on Hill's position.

The State of San Luis Potosi has announced its intention of supporting the acts of the Aguas Calientes Convention. There is every indication that a considerable addition to General Villa's army will be drawn from this State, which is within striking distance of the State and City of Mexico.

WANTS ORDER SERVED FOR DISTRIBUTION OF ESTATE

John H. Van Winke, of this city, appeared before the Orphan's Court in Elizabeth, this morning, with an application for an order of distribution in disposing of the estate of the late Joseph Webster.

The testator died in 1854 and Mr. Van Winkle is the sole surviving executor of Catherine Webster, his wife. The estate consists of property located in this city.

HERE'S GOOD NEWS; TURKEYS WILL BE PLENTIFUL

Washington, Nov. 13.—With the approach of Thanksgiving Day, the Department of Agriculture today issued a warning to housekeepers against unscrupulous dealers in poultry who may seek to charge exorbitant prices for turkeys. The explanation of the extra charge, it is suggested, will be the prevalence of the foot and mouth disease. Such explanations, the department experts declare, should not be accepted for the disease virtually will have no effect on the quality of the fowls or on their marketing. There are plenty of turkeys for all, the department asserts, for the past season has been unusually favorable for the breeding of the fowls.

BORO GRADE STUDENTS WILL BE TRIED BY CLASS COUNCIL

The three eighth grade classes of Somerset School have just instituted a new form of class government in which students of the class may be tried by a court consisting of the different officers of the class for misbehavior and other matters that arise.

Each class has its own court, consisting of the president, vice-president, secretary, marshal and police officers, who are elected by the members of the class. There is also a committee of six appointed by the president to draw up a constitution which controls the workings of the court.

When a person is brought before the court for misbehavior or some other offense he has committed in the class, he is tried and sentence is passed on him. If he now fails to comply with the wishes of the court he is sent to the supervising principal of the school to be dealt with as necessary.

This is certainly a novel idea and is one which is being used by schools in the State with great success.

STILL ANOTHER GAME.

The Highlanders will meet Smith's All-Stars next Sunday at 3:15, in one of the last games of the season. These two teams met twice before, each winning a game, so Sunday's game will be the rubber. The battery for the two teams will be. For Highlanders, T. Denny and Mullin, and for All-Stars, C. Smith and Brick.

FUNERAL OF ETHEL LEHMAN.

The funeral of Ethel C. Lehman, the five-year-old daughter of Mr. and Mrs. Hugo Lehman, of Cranford, who died in Muhlenberg Hospital, was held at the home of the parents at 8 o'clock last night. Rev. Dr. Green, of Cranford, officiated. The burial was in Fairview cemetery, Westfield, today.

CAKE AND APRON SALE.

A cake and apron sale, under the auspices of the Ladies Circle, of the Baptist church, of Scotch Plains, will be held tomorrow afternoon at 2 o'clock at the home of Mrs. Vincent. Tea will also be served.

JOURNALISTIC OPINIONS

WOMEN AND THE NEWSPAPERS.

The woman has quite a different relation to a newspaper than a man. The male biped, for one thing, reads the morning as well as the evening newspaper. His better half as a rule does not have time for morning reading. She does find time, however, and very readily accepts it, for reading the paper that is left at the door late in the afternoon. The early morning hours of the housewife are filled with many cares. The late afternoon and evening is her recreation time. The afternoon newspaper, then, must appeal to the domestic, home instinct of its readers as well as give the news.

Women are the best readers of advertisements. Men have satisfied their disposition toward levity at the expense of the "weaker sex" by calling attention to this fact. They have ascribed it to a woman's natural curiosity and to her sense of bargaining. They have thought it to be a weakness—a lack of seriousness of mind. They have pointed to it as evidence that a woman is more eager to keep in touch with shop news than with the time—with politics, current history and political and social and commercial development.

Men, however, are coming to realize that a woman reads advertisements not because she lacks appreciation for and interest in the news and editorial columns, but rather because she is naturally more thrifty than a man. The wife and housekeeper reads advertisements because she is conscious of her responsibility for the economical management of the household. She realizes that upon her judgment and ability will depend very much how far her husband's salary may be spread and stretched in keeping the family well nourished and well clothed.

The wise little woman in the home will usually show herself quite as able to criticise editorials and pass opinion upon current events as her husband. She also shows a keener knowledge of the advertising news than he. And in this she shows greater wisdom. She knows that mony and time can be saved by doing her shopping for all the departments of the home in the daily advertising columns of the evening newspaper. She has come to know that advertisement reading, bargain hunting, knowledge of new goods and wares pays. It is a knowledge that touches the pocketbook.—Elizabeth Journal.

MISS MARCH TO SPEAK.

The series of special evangelistic services which have been conducted at Grace M. E. church, the borough, during the past three weeks, will be concluded this evening, when Miss Emily March will be the speaker. Special music will feature the meeting.

Plainfield Daily Press

LESLIE R. FORT.....Managing Editor

Published Daily except Sunday, by the PLAINFIELD PRESS COMPANY, 105 North Avenue.

Entered at the Plainfield, N. J., Post-office as Second Class Mail Matter.

TELEPHONE PLAINFIELD 1300.
Private Branch Exchange connecting all departments.

Two cents a copy. Ten cents a week. $5.00 a year in advance. Delivered by carrier or by mail. No extra charge for papers mailed to points in the U. S. and Canada.
Any subscriber failing to receive a single issue will confer a favor by notifying the business office.
Advertising rates mailed on application.
Copy for change of Advertisement to ensure change on same day, must be at the office by 9:00 a. m.

NOV. 13TH IN HISTORY.

1499—Pinzon sailed from Palos, Spain, and discovered the Amazon, naming it for the brave women he found there.
1805—Vienna occupied by the French under Prince Murat.
1826—Convention between England and U. S., respecting war indemnities.
1832—Siege of Antwerp begun by French; French army enters Belgium.
1833—Meteoric phenomena visible in North America.
1842—Insurrection at Barcelona.
1849—California adopted its Constitution.
1854—18 British, 12 French ships, lost in Black Sea; 340 lives lost.
1862—England declines French proposal for joint mediation in American Civil War.
1893—Servian minister to France stabbed in Paris by a crank.
1905—Czar refused Poland's plea for autonomy, a parliament and constitutional government.
1910—Wireless communication effected between Italy and Nova Scotia.

Plainfield, N. J., Nov. 13, 1914.

NEED FOR STATE LAW.

There are few pedestrians who have not been blinded at times by the glare of powerful electric headlights on automobiles using the Plainfield streets. Frequently people are so blinded that they run directly into the path of other autos, and accidents result. In Newark, Commissioner Gillen, of the Board of Works, has declared that he will endeavor to secure the passage of an ordinance prohibiting the operators of automobiles from using any headlight, "unless it is properly shaded so as not to dazzle or blind other users of the highway, or make it difficult or unsafe for them to ride, drive or walk thereon."

Mr. Gillen has the right idea, but apparently is not familiar with the fact that under the provisions for State registration, the only law which it is necessary for automobilists to obey, or be familiar with, is the State law, and no local restrictions can be passed. What the Newark official should do is to go to the Legislature. It is true that we have too many laws already, but this regulation is certainly needed. Not only should the flaring lights be removed from autos within city limits, but they should also be taken from some of the street cars, and a State law is the proper method. That would be observed, because there would be little or no trouble about revoking the license of a chauffeur, while a local ordinance would have about as much attention paid to it as is now paid to some of the blue laws.

William Riddle, the mayor of Atlantic City, has gained much notoriety because of his open declarations in favor of Sunday saloons. His latest blast has been delivered since election, and it was one of regret because the selection of a Republican Legislature dispels all hope of getting open-Sunday legislation at the session which starts in January. In other words, the people of the State are condemned because they elected men who can be depended upon to let the liquor laws alone. From all reports, as the Camden Post-Telegram says, Atlantic City has not done so badly with the saloons closed on Sundays; in fact the opinion grows that the cutting out of Sunday booze is really a benefit to the resort, its gain in reputation as a law-abiding community and in the character of its over-Sunday patronage offsetting the loss of bar and cafe receipts on the Lord's Day. However, if Local Option should ever be adopted for general application the seashore resorts have the right to demand a local referendum on the question of permitting the sale of liquor six or seven days in the week.

If John J. Carroll, chairman of the Republican City Committee, is a candidate for city clerk, as is reported, it will not be the first time that an effort has been made to get James T. MacMurray's job. And it is pretty safe to predict that when the Council organizes next January Mr. MacMurray will be re-elected. Whether or not they agree with him politically there is not a member of the Council who does not realize that it will be mighty difficult to find a better man for the place. His experience in the office, the present term of which runs out next year, has proven of great value to the members of the Council in the past, and experience is a mighty important thing. Mr. MacMurray is a shrewd politician, and if he wants the place again, the chances are that he will get it.

A short time ago it was announced that former Mayor Newton B. Smalley would resign as a member of the North Plainfield Board of Education because he felt that the State law interfered too much with the administration of the schools by the local Boards of Education. That Mr. Smalley's complaint is general is proven by the fact that Senator Ackley, of Cumberland county, appeared before a special committee of the Senate on Wednesday to object to the present code requirements for school buildings, claiming that they impose a hardship upon the small school districts by requiring buildings that cost more than the districts can afford to spend. The Senate committee will make a report on the subject to the coming Legislature, and it is probable that the matter will receive more than passing attention by the law-makers.

Add to that great list of American brevities which includes "Of agin, on agin, gone agin, Finnegan," the following from Charles H. S. Robinson, defeated Republican candidate for Congress in Massachusetts, when his campaign expense was filed: "I received nothing, spent nothing, promised nothing, got nothing."

It may be all well enough for some of the residents of Plainfield to shout about stopping something, but wouldn't it be a great deal better for the city if they started something?

The West End Sage suggests that it might be a good thing to call off the war abroad until the North Plainfield rabbit question is settled.

The world is said to owe every man a living. Some people evidently think that a street corner is a good place for a collection agency.

The contributing editor for tomorrow will be Henry E. Haws. His topic will be "The Aims and Methods of Modern Charity."

Land that is dirt cheap, may not be cheap dirt.

COMING EVENTS.

TODAY.
Borough Common Council.
Building Trades' Council.
Congregational Church Men's Club.
Vaudeville at Proctor's Theatre.
Evona Chapel Eighth Anniversary.

TOMORROW.
Independent Fife and Drum Corps Indoor Carnival Opens at Company K Armory.
Monroe Avenue Methodist Church Rummage Sale.
Vaudeville at Proctor's Theatre.
"Madam President" at Plainfield Theatre.
Park Club Dance.

SUNDAY.
Evangelistic Services Inaugurated at First Methodist Church.
Y. M. C. A. Forty-seventh Anniversary.

MONDAY.
Second Night Club Dance.
Independent F. and D. Corps' Indoor Carnival.
Vaudeville at Proctor's Theatre.
Dutch Arms Men's Club, at Trinity Reformed Church.

TUESDAY.
Church of the Heavenly Rest Parish Social.
Board of Trade Discuss Newark Bay Bridge.
Independent F. and D. Corps' Indoor Carnival.
Vaudeville at Proctor's Theatre.
John Drew in "The Prodigal Husband," at Plainfield Theatre.

WEDNESDAY.
Red Cross Eentertainment at Saengerbund Hall.
Co. K Banquet.
High School Commercial Club.
New Jersey Association for Poultry Improvement.
Independent Fife and Drum Corps Indoor Carnival.
Vaudeville at Proctor's Theatre.

THURSDAY.
Miss Richards, Current Events.
Grace P. E. Church Men's Club Dinner.
Plainfield Yale Club Dinner.
Federation of Missionary Societies Mass Meeting at Trinity Reformed Church.
Independent Fife and Drum Corps Indoor Carnival.
Vaudeville at Proctor's Theatre.

SPECIAL

FOR SATURDAY

TWENTY SPECIAL ITEMS

Every One a Big Money Saver

"NONE CHARGED, SENT C. O. D. OR ON APPROVAL."

WOMEN'S SHOES, Values up to $4.00..... 2.98
High cut button or lace boots; suitable for dress or street wear.

BLACK VELVET HATS, Formerly up to $4.00..... 1.50
Untrimmed shapes, the season's newest models.

KINDERGARTEN CLOTH, Always Sold at 25c..... 21c
32 inches wide, a splendid variety of patterns to choose from.

WOMEN'S PETTICOATS, Regular $1.00 quality 79c
Made of good grade black sateen with wide pleated ruffle.

BURLAP SCREENS, Good Values at $3.50..... 2.69
Three-fold style; oak frames, in brown, red and blue.

BATH TOWELS Instead of 50c..... 39c
Bleached, good heavy quality; sizes 26x50 inches.

JAPANESE CHINA, A bargain at $100..... 69c
Hand painted mayonnaise or whipped cream sets; three pieces.

WOMEN'S HATS, Formerly up to $2.98..... 1.50
Ready-to-Wear styles, in velvets and velours; neatly trimmed.

MEN'S SHIRTS Instead of 59c..... 39c
Splendid quality made shirts with attached cuffs; neat patterns.

ENAMELED WARE, Values up to $1.00..... 39c
First quality cooking kettles, pots and pans.

SALE OF LACES, Values up to 35c..... 15c
Genuine linen cluny edging and insertion; up to 4 inches wide.

WOMEN'S HOSIERY, Extra value at 25c..... 21c
Pure thread silk with double heels and toes; fast black.

BOYS' SWEATERS, Instead of $1.00..... 69c
Heavy gray wool, V neck style, sizes 26 to 32.

BATH ROBES, Usually $2.50, at..... 1.98
For women, made of genuine "Beacon" bath robe flannel.

JARDINIERE STANDS, Instead of 98c..... 78c
Solid oak, strong and durably made.

KID GLOVES, Regular $1.00 quality 79c
2-clasp style in tan and white; extra good value.

CURTAIN MATERIALS, Values up to 35c..... 10c
Short lengths of plain and fancy scrim, madras, etc.

UNTRIMMED HATS, Worth up to $4.00..... 59c
Sample hats, new shapes in black and colored velvet plush, etc.

SOAP COMBINATION, Instead of 95c 39c
3 cakes of Palm Olive at 15c each, and a 50c jar of Palm Olive Cream.

A CORSET SPECIAL, Regular $1.50 quality for... 1.19
The famous "Regis" brand; new fall models.

Deliveries in Westfield, Fanwood, Scotch Plains and vicinity Wednesday and Saturday.

Woodhull & Martin Co.

PROFIT SHARING COUPONS WITH ALL PURCHASES.

Deliveries in Bound Brook, Dunellen, New Market and vicinity Tuesday and Friday.

MONTHLY MEETING OF MEN'S CLUB HELD LAST NIGHT

The Men's Club, of the Church of the Heavenly Rest, held a business meeting and social in the parish house last night, and decided to hold a masquerade Thanksgiving Day night. Walter H. F. Veysey and Councilman Thomas F. Hylan will address the first meeting of the club in December on "The Purpose of the Federation of Men's Clubs.

Two new members were elected to the club and after the business meeting a social time was enjoyed and refreshments were served.

GERMAN SERMON AT LOCAL LUTHERAN CHURCH

Rev. G. Dacuble will preach a German sermon at the St. Peter's Lutheran church, corner Grove street and Mercer avenue, on Sunday. Mr. Dacuble's stay in the United States is of particular interest. He is president of the mission of what until a few months ago was in German Togoland, in Africa. His services were of such value that the German Emperor conferred a decoration upon him. With several associate missionaries he was on his way from Africa to revisit his home in Germany when the war broke out, and the course of the steamer was turned to Pernambuco, Brazil. From there the German missionaries took passage to Philadelphia, only to be stopped by the French cruiser Conde, have their trunks and money taken from them. They will remain under the protection of the United States until the close of the present war.

WILL START CAMPAIGN FOR DRINKING FOUNTAINS

The local Young People's Branch of the W. C. T. U., at their session early in the week, decided to make an active campaign in the interests of having a number of drinking fountains placed in various parts of the city. Such fountains have been used in this city upon several occasions in the past with varied successes. A few years ago, a fountain was erected on North avenue, but was afterward removed to West Eighth street, in front of the City Park. Another fountain stood for years at Somerset and Front streets, but the blessing was abused, and it was found necessary to have it removed.

What course the campaign will take is not as yet known, as the details have not as yet been completed, but it is believed that plans will be well underway by spring.

N. P. H. S. NOTES.

The weekly meeting of the interscholastic Bible class will be held tonight at the Y. M. C. A. North Plainfield High School is represented by about fifteen fellows in this class.

Miss Margaret Speidel, who for the past two days has been visiting schools in other parts of the State, returned today to resume her duties as teacher of the eighth grade.

Miss Marjorie Burtis, of the junior class, is coaching a team of eighth grade girls in basketball. Miss Burtis is also captain of the girls' basketball team of the High School this year.

The executive committee which was appointed by the president of the junior class to select the end men for the coming minstrel show to be given by the class sometime in January, have chosen John Dawe and Warren Townley as end men, and they are to be assisted by Marjorie Burtis and Bertha Boylan. Vincent LaPorte has been selected as interlocutor. Miss Ray will be in full charge of the selection of the chorus.

A meeting of the "knocks" committee of the senior class was held this noon and the different members of the commitee were appointed by the chairman to get the names of all those who are to be "knocked" at the senior Christmas entertainment.

Principal Earley, Miss Campbell and Supervising Principal Aungst will attend the convention of the Parent-Teacher Associations of the State at Atlantic City, this afternoon.

—FIRE STRAIGHT AT YOUR TARGET with your classified "ad," and you'll score more hits than misses!

Established 1911.

I. HESS
The Shoe Man
Cor. W. 4th and Liberty Sts.

Invites your inspection of the new Fall and Winter Footwear for men, women and children.

My long experience in the shoe business combined with my low expense enables me to give you better values and lower prices on same goods. See me for the next pair of shoes and convince yourself.

SPECIALS IN SAMPLE SHOES.
$3.50 Men's Dress and best Work Shoes $2.45
$3.00 Ladies' English and Short Vamp Models $2.00
$1.50 Solid Leather School Shoes 98c

See the famous "Tuttle" and Ethan Allen cushion shoes for men at $3.00; just the thing for tired feet; also the EDUCATOR SCHOOL SHOES.

We Give S. & H. Green Trading Stamps.

Open Evenings Until 9.

TOO LATE FOR CLASSIFICATION

WHITE girl for cooking and downstairs work. 933 Grant avenue. 11 13 2

WHITE girl for upstairs work and to help with children. 933 Grant avenue. 11 13 2

WANTED—Boys over 16 years of age to learn plumbers' trade. Apply 187 North avenue. 11 13 tf

FOR SALE—Nice light closed carriage. T. Callahan & Son, Richmond street. 11 2 tf eod

TO LET—Brick house, ten rooms, bath, all modern conveniences; central location, $35 per month. Your own broker or F. J. Hubbard, 109 West Fifth street. 9 23 tf eod

Y. W. C. A. NOTES

Mrs. Gray Foster will have charge of the ten-minute devotional services tonight.

A "home" hour will be held Sunday afternoon from 4 to 6 o'clock. Miss Ethel Coltman will be in charge.

An important meeting of all Camp Fire groups of the Y. W. C. A., will be held next Tuesday night at 8:15, and all members are urged to be present.

A meeting of the entire membership of the association has been called by Miss Aller for Thursday night. This is to be an important meeting and all members are urged to be present.

Among the passengers on the Apache of the Clyde Line sailing for Jacksonville, Fla., today, is H. C. Leonard, of Sterling. Passage was secured through the Estil Steamship Agency.

Large Apple Trees

We have some extra large Apple Trees, which, planted now, will save you two years over small trees. $1.00 each, in the following varities—Northern Spy, Baldwin, Rhode Island Greening and Fameuse (Snow Apple).
Plant Flowering Shrubs, Perennials and Ornamental Trees now. Many varieties in the Nursery.
CARNATIONS are our specialty.
Phone 1349.

Belleview Avenue Nursery Company
Off Park Av., near Hillside Cemetery
HENRY J. FORRISTEL, Mgr.
10 6 2mos.

Headquarters for
GIBSON'S
RYE
E. C. WESCOTT,
115 East Front Street

L. Moraller & Son
WATCHMAKERS and JEWELERS
WATCHES, CLOCKS and JEWELRY
Fine Watch and Clock Repairing a Specialty.
119 Park Ave. Plainfield, N. J.

Bonn's
150 East Front St.

Trimmed Hats at $3, $4 & $5 each
Black and various colors, values $5 to $8.00 each;
Untrimmed Velvet Hats, $1.45, $1.95 and $2.75 each
Fancy Ostrich, Numidi, Aigrettes, Wings, Flowers and Metal Novelties at very low prices.

CHILDREN'S TRIMMED HATS AT $1 EACH
Of Velvet or Plush, all colors; values $1.95 to $2.75 ea.

"Onyx" Hosiery
Special sale tomorrow at these prices.
Wear Guaranteed—See Window Display
SILK, at pair .....25c, 42c and 85c
Regular prices 35c, 50c, $1 and $1.25 pair.
COTTON or LISLE, at pair.....19c, 29c and 43c.
Regular prices 25c, 35c and 50c pair.
Children's ribbed Cotton or Lisle, reg. 25c, now..19c
KAYSER GLOVES—
Cashmere, Leatherette, Chamoisette.25c, 50c & $1 pr.

Lung Protectors
RUSSIA WOOL PROTECTORS
WOOL AND CHAMOIS
PRICES 65c TO $1.00
Get one today and avoid taking cold.
SCHREINER BROS.
Prescription Druggists. Park Avenue, corner Second Street.

ORGANIZED 1875

Ability and Reliability

Our equipment, including every modern facility, demonstrates our ability for satisfactory service.

Our Resources attest our Strength as a reliable banking institution.

Accounts subject to check are invited.

3% Interest Paid on Daily Balances of $500 or over subject to check.

ORGANIZED 1875.

CITY NATIONAL BANK
PLAINFIELD, N. J.

Ladies, Your Opportunity
To Save On Your New Winter Coat or Suit

We save you money without sacrificing one bit of style, quality or workmanship, because we are manufacturers and save the profit the ordinary retailer pays the manufacturer—

Because we do not pay enormous sums for rents and elaborate furnishings, big salaries for managers, floorwalkers, etc. The small fortune we save eliminating these added expenses are taken off our prices.

Manufacturing and selling in tremendous quantities keep our operating costs down to a minimum.

The variety of fashionable materials and styles we show, cannot be equalled anywhere in town. Hundreds to choose from—a size, a style and a fabric to please the most critical woman or miss.

Fashionable Suits
from $7.50 up

Embracing all the latest materials and colors. Broadcloths, gabardines, serges, poplins and cheviots. Short and long coat models, cleverly trimmed. Some are fur trimmed. This wonderful assemblage of suits cannot be equalled anywhere.

Smart Coats
from $3.50 up

Embodying fashionable styles and fabrics; chinchillas, zibelines, mixtures, plushes and fur fabrics. Three-quarters and full lengths, belted and some fitted. Many with large seal plush collars, others self trimmed. Some with fur collars.

Coats for the Kiddies
from $2.00 up

All the newest models for the little tots, in boucles, chinchillas, broadcloths, corduroys and zibelines; in the Russian belted or box effects; nicely lined, many quilted and flannel lined.

SKIRTS—A large selection of the newest styles in blue, black and mixtures.

Our Guarantee Remember, your money back if you wish; every garment is sold to you on trial. If it is not better in quality, style and workmanship, and does not meet with your complete satisfaction, your money and carfare will be returned.

S. KRAUTHAMER 400 Watchung Avenue Plainfield : New Jersey

OUT OF THE HIGH RENT DISTRICT

OUR YOUR CREDIT IS GOOD

DWYER & CO.

OUR PAY THE DWYER WAY

FORMERLY OF THE FIRM OF J.W. GREENE & CO.

329-335 PLANE ST. 3 DOORS FROM MARKET ST. NEWARK

Furniture Buying Is a Matter

Of common sense. There are a lot of people laboring under the delusion that it is impossible to buy high-grade home furnishings unless they pay an extremely high price for them. A visit to this big, helpful store—"OUT OF THE HIGH RENT SECTION" will convince you that "Good Furniture" does not necessarily mean high prices. Comparison proves that

We Save You 25 Per Cent. on Reliable Furniture

We'll be glad to show you how completely our method of merchandising simplifies home furnishing and makes an expert of even the inexperienced buyer.

Your Credit Is Good---It's Easy to Pay the Dwyer Way

4.98 For This $10 Bed Outfit

One Metal Bed—Well constructed of steel-tempered iron, enameled in white, any size.
One Spring—All metal, very resilient; well supported and vermin-proof.
One Mattress — Excellently made, close tufted and very comfortable.
We consider this outfit an excellent $10 value. See it before you buy.

Kitchen Chair 49 CENTS

Usual 85c. Value Limit 4 to a Customer

A strong, substantial, well-built chair, neatly finished, has continuous post back, firmly set spindles fitted with solid wood seat. Comes in golden oak finish. We consider this a good 85c value.

$8 Couch Bed A Couch by Day—a Bed at Night . . . **3.98**

A regular $8 outfit; strongly built steel frame, heavily bronzed National fabric steel spring; two fancy denim-covered mattresses and bolsters; opened it is a full sized bed, closed a comfortable couch.

98c For This Neat Parlor Table

Oak or mahogany finish, nicely polished; top 24x24 inches, mounted on nicely turned legs; has large lower shelf. We consider this an excellent $1.50 value. Only one to a customer.

Size of Top 24x24 Inches

Axminster Rugs
Special at only **1.29** Usual $2.75
A Wonderful Offering

Genuine Imperial Axminster Rugs, size 27x54 inches, first quality all-wool goods, in choice new patterns and rich color combinations. This is an extraordinary bargain.
Only One to a Customer at Our Special Price

CYLINDER STOVE
Usual $5 Value
2.49

This splendid stove is a powerful heater, well built, burns wood or coal, has nickel trimmings and fancy urn; a regular $5 heater

329-335 Plane St., Newark

TELLS OF WORK IN CHINA

(Continued from page 1.)

Jersey college's alumni for the support of the work, but now there are five Princeton representatives in that country doing similar duty.

The speaker told of the accomplishments of the other men who visited China and first spoke of D. W. Edwards, Princeton, 1904, who has done a wonderful work in China. He mastered the Chinese language very readily and is now at the head of the Pekin Manderin Language School. Edwards is also acting general secretary of Princeton work in Pekin. John Stewart Burgess, '06, is now in Pekin working among the seven thousand students in the universities, and law, medical and industrial schools. He also has charge of the normal schools for training students to be teachers and the school at Pekin was the first of six to be started. Eight student conferences, similar to the great Northfield Conference in this country, are held every summer and are all very largely attended. Amos Hoagland, one of the greatest ends a Princeton football team has ever had, has taken up physical work in Pekin and has now been there for three years. The progress China has made in athletics is very encouraging and competitive meets are held from time to time. Last May one was conducted at Pekin and athletes from all over the great empire gathered at the capital and were the guests of the Pekin A. A.

Dan Walker, at one time a noted athlete and member of the N. Y. A. C., has stated that in 1920 the Chinese will be big contenders for honors in the Olympic games. Hoagland is organizing Boy Scout troops and modern playgrounds have been opened that are very popular and the natives are trained to become supervisors of these.

The speaker then spoke of the work of Lawrence Howell, '13, who is now there and then told of the constructural work that he has been engaged in for the past several years. He has been building several residences and an association building. The speaker told of the expenses that are borne by the Chinese, the budget last year being $43,000, and is likely to be much higher this year.

Mr. Brockman was a second speaker and outlined the Y. M. C. A. work in progress.

An informal reception was held following the lectures, during which the audience was given an opportunity to meet the speakers.

SEEK BAIL FOR RABBIT SLAYER

(Continued from page 1.)

Game Warden William Hoblitzel, of Rahway, promised to reward seventeen-year-old William Carson for testifying in the case, this feature being described exclusively in this paper Wednesday.

A statement has been obtained from Joseph E. Plum, urging assistance for Phillipson. Plum was the chief informer in the case and makes the following statement:

"To Whom It May Concern:

"In thinking over the extreme penalty of the offense in the case, I felt as if in this case the young man can be dealt with less harshly. In relation to Oscar Phillipson, who shot a rabbit Tuesday. As regards his future this will only hurt him and his future. Hoping you will give this immediate attention for his sake.

"JOSEPH E. PLUM."

A letter from Phillipson to his mother, Mrs. Lina Phillipson, describing jail life, lends a touch of humor to the otherwise pathetic case:

"Somerset County Jail,
"November 10, 1914.
"Somerville, New Jersey.

"Dear Mama:

"I am now in jail. I understand that visitors can come any day and any time, so I guess I will see some of you soon.

"This jail is a regular jail with bars all around so people cannot break in and rob the dump. The place is clean and there is lots of light, and if I get enough to eat I guess I will be alive when I get out.

"The bed, or what they call a bed, is a mattress about two inches thick, stuffed with straw, and when you lay down the sticks stick in your ribs, and is nice and comfortable.

"This morning for breakfast I had a chunk of bread and about a quart of bootleg coffee with no sugar in it, and I threw about half of it away, but don't worry, I don't think I'll die, as you bring all the food you want in. A fellow up the row gave me this paper.

"There are nine cells in the row, and they are caged off so we can walk up and down the row. There are six Polacks and three Americans in our row. One Polack went out last night and got his head broken with a bottle and his face all cut up—he looks fine.

"I guess this is all now. Come soon as you can, anybody.

"OSCAR."

Governor Fielder this afternoon announced that he had turned the matter over to his secretary, L. Edward Herrmann, who is conducting an investigation into the conditions surrounding the case. A report will be filed with Governor Fielder next Tuesday, and it is thought likely that the secretary will make a personal visit to this city. The Court of Pardons convenes Tuesday and it may be necessary to turn the case over to that body.

—If "To Let" advertisements did not, in the great majority of cases, bring results, there would be no such advertisements printed. They would become obsolete.

ANOTHER ATROCITY

Special for Saturday. Men's 50c Underwear 39c

ROSENBAUM'S BAZAAR

Special for Saturday Gloves for Ladies and children, values up to 39c —at 25c

SATURDAY SHOPPERS Will Benefit From These Cut Prices on
WINTER GOODS

HONEST STATEMENTS KEYNOTE OF OUR ADS

TRULY WONDERFUL ASSORTMENTS
WINTER COATS
For Ladies and Misses
Special on Sale Saturday
$5.98, $8.98, $19.98

The very stunning models of the present season are here for your selection; some made with fancy belted effects of fancy wool mixtures, for..$5.98 and $8.98

A black Brocaded Plush Coat, trimmed with Fitch collar and cuffs; sold in every New York store for $27.50, on sale at $19.98

BOY'S CHINCHILLA OVERCOATS
$5.00 Value for
$3.50

Included in this lot are about 10 excellent gray chinchilla in the Balmacaan style; worth from $5 to $6 each.

$3.98 CREPE DE CHINE WAISTS, FOR SATURDAY **2.49**
New styles in very latest waists special 98c, $1.98 and $2.98

$1.98 VELVET VESTEES, FOR SATURDAY SPECIAL **1.25**
Sizes from 34 to 42.

PURE LINEN DRESS SCARFS, ON SALE **69c**
36 inches long and made of pure linen; values up to $1.39; while they last. 69c

Children's Union Suits
ALL SIZES UP TO 16; SPECIAL AT **45c**

We carry a complete line of Carter's and Root's wool underwear for every member of the family at most reasonable prices.

Continuing Tomorrow, the Sale of
Handsome Afternoon & Evening Dresses
REGULARLY SOLD AT $12.75, $14.75 and $16.50; at **10.75**

No matter what the occasion may be, so long as it is one that needs a particularly good-looking dress, you can find just what you want here. Velvet and satin or serge and satin combinations, Basque, Moyen Age, high and low neck styles.

Other materials include crepe de chine, charmeuse, silk or wool poplin, chiffon or satin messaline, in all the correct colors. Women's and misses' sizes, 14 years to 44 bust measure.

SPECIAL IN OUR BUSY
MILLINERY DEPT.
For Saturday.

Fancy Trimmed Hats, worth $3.00 and $4.00 each; up from..... **98c**

Silk Plush Shapes; new assortment; all popular colors and styles; at **98c**

Flannel Dressing Sacques
At Special Prices.

50c quality, for Saturday to close out..25c
$1.25 Long Kimonas 98c
$2.50 Heavy Bathrobes.....$1.98

Sweaters at Special Prices
For Saturday
in Our "Bargain Basement"

Heavy pure wool Sweater for boys or girls; sizes up to 34; actual value $4.50; special **2.98**

$2 Boys' or girls' fine Sweaters with shawl collar **1.25**

$3 Fine Cashmere Sweaters, with or without collar, actual good value for $3; for Saturday..... **1.98**

ADVERTISE IN THE DAILY PRESS

IN THE SPORTING SPOTLIGHT

Sport Snap Shots

BY MORRIS WALLER

Third Baseman Jimmy Austin of the Browns came home for the winter without signing a new contract, although he and Owner Hedges agreed upon Jimmy's salary. Hedges wants Austin to sign for one season. Austin asks a three-year contract. That is where they disagree. Austin was Branch Rickey's right-hand man this year and acted as manager in Rickey's absence on Sundays. Fielder Jones, manager of the St. Louis Feds, needs a third baseman and has made an effort to sign Austin. Jimmy, however, will do nothing toward going over to the Feds as long as he sees any chance of making terms with the Browns.

* * *

When you first meet George Chip two things are instantly noticeable about him—his square jaw and his massive hands. The jaw is just the jaw of a champion fighter. The hands are enormous, so big that No. 9 gloves will not begin to encase them. It is said that Chip did not know what size glove he did wear until he hit Broadway and decided to "doll up." Then he had to have a pair made for him. The ordinary five-ounce glove must be stretched to the limit when the Newcastle boy forces his hands into them. But how he can hit then! Frank Klaus, Billy Murray and Soldier Petroskey can tell you about that.

* * *

Frank Farrell is in bad with the money men behind the New York Americans. And Frank can trace most of his troubles to Hal Chase, who is no longer in the folds of organized ball. But for Hal's seductive manner—or was it Farrell's lack of baseball sense?—the Yankees would have been a big money maker. Chase's actions demoralized two prospective winning clubs for the Yankees, but, instead of punishing Chase, Farrell decided to stand with him. Farrell fired Griffith because of Chase, and disposed of Stallings for the same cause. Either Griffith or Stallings would have made a winning combination of the Yankees.

The recent election worked a big change in the fight map. California voters legislated professional fighting out of their state and voted in a law which permits only amateur bouts of four rounds. The new law takes effect in thirty days. This action makes Louisiana the only state in the union where twenty-round bouts are legalized, but there are a few other places where boxers can go the marathon route. Twenty-round fights are staged in Denver, New Haven, Conn., and Dayton, O., but not as frequently as they were in California.

* * *

Bill O'Connell, a Chicago boxing instructor, is building a white hope to order. The material is Daniel Lee McMahon, seventeen, who now weighs 133 pounds. O'Connell has been giving McMahon private boxing lessons for about a year. The boy has grown steadily in that time, and also shown wonderful improvement as a boxer. McMahon has engaged in two minor fights and won both. In gym workouts with Joe Mandot he has displayed a piston-like left that caused Mandot a lot of trouble. Besides teaching the boy to box, O'Connell is seeing to it that his brain is being developed properly, and insists that he continue his studies at the Wendell Phillips high school, where he is a bright student.

* * *

Christy Mathewson is supposed to have a corner on pitching brains. Not that Matty is the only brainy hurler in the game, but he's generally supposed to be a little bit above the rest in that department. And because of Matty's standing we'd like to know just what he thought on reading in the papers the other day that Dick Rudolph of the Braves "has the best head of any pitcher in baseball." These words appeared under Matty's signature. It's a doughnut to a red apple he tells the fellow who writes his stuff something the first time he sees him.

Y. M. C. A. QUINTET IS OFF TOMORROW

First Home Game Will Be Played With the Newark P. S. A. A. Five.

The Y. M. C. A. basketball team will open its home season tomorrow night, against the strong Newark P. S. A. A. five and although it is still early in the year for the indoor game a good crowd is expected to be present when the teams start. The Newarkers have played five games already and have won the majority of team, while the local team has only played one and lost that. The visitors will have a slight advantage over the association team as far as being in form goes, but playing on their home court the locals will make their opponents hustle every minute of the game.

The hard practice that was held last Wednesday night did the team lots of good and the entire squad will probably be used if the game goes the right way. Taylor and Moulton will start in the foreward positions and Gavett is likely to begin the game in centre. Captain Brynairski will sit on the side lines for the first few minutes of the game and Glover and Newkirk will probably do the guarding. Jack Ricketts will be there and may be used.

The game will start at 8:15 sharp and the same admission will be charged as was charged last season. There will be a preliminary game starting at 8 o'clock.

The teams will lineup as follows:

Y. M. C. A.	Newark P. S. A. A.
Taylor	T. Gallagher
forward	
Moulton, Ricketts	Schwab
forward	
Gavett, Dunning	Powers
centre	
Brynairski, Burner	O'Toole
guard	
Burner, Glover	C. Gallagher
guard	

HOPE CHAPEL FIVE WILL PLAY VIKINGS TOMORROW

The Vikings, of Tottenville, will be the opponents of the Hope Chapel basketball team on the Fourth street court, tomorrow night, and a good contest is expected. The local team opened its season with a win last week and are going after their rivals from the start.

A captain will probably be elected before the team takes the floor tomorrow, and a preliminary will be played between the Hope Chapel Boys' Club team and the team from the Church of the Heavenly Rest. This game will start at 8 o'clock.

—The Daily Press can be purchased each night at Mallinson's drug store, East Second street.

SPECIAL NOTICE
Schalk Celebrated Beer

Guaranteed product of choice barley malt and hops only. Free from artificial coloring or any other foreign substance. Brewed in the old Bavarian thick mash method under highest hygienic conditions. Fermented and aged exclusively in glass lined steel tanks.

Owing to the fact that our sales of this famous brew have increased to such an extent that we now receive these goods in large quantities, and we have therefore been allowed a liberal discount by the brewer, and as we are sure that our output in the future will enormously increase by selling at reduced prices, we have decided beginning October 1st to put this pure product on the market at $1.50 per case of 2 dozen bottles, f. o. b.

CENTRAL BOTTLING WORKS
Tel. 229. Corner Somerset and Chatham Streets.
HENRY HAURAND, Proprietor.

We regret to state that we can not deliver goods in Plainfield, but if you consider quality and prices you will find it will pay you to send for them. We call for empty bottles.

A GOOD WHEEL WITHIN YOUR REACH

Because of its merit and moderate price is the Reading-Standard. No single detail of construction has been slighted, not an ounce of inferior material used, yet we sell it for $25.00. It awaits your most careful and critical inspection here.

Bicycles from $15.00 up.

WE CARRY A FULL LINE OF HUNTERS' SUPPLIES.

LEO ZEISEL'S
222 WEST FRONT STREET.
Next to Proctor's.

PATERSON ELKS ARE NOW IN FIRST PLACE

Took Three Straight From Rahway, While Elizabeth Annexed Two.

ELKS' LEAGUE RECORD.

	W.	L.	H.S.
Paterson	12	3	1035
Jersey City	11	4	1058
Newark	9	6	1016
New York	7	8	1029
Hoboken	7	8	967
Elizabeth	5	7	1023
New Brunswick	5	7	978
Rutherford	6	9	997
Plainfield	3	9	958
Rahway	4	8	912

With three victories in a row on their own alleys over the Rahway team, the members of Paterson quintet assumed first place in the Elks League, passing the Jersey City team, which it leads by one game. The Patersons accounted for 1,035 in their last game, in which Roth totaled 267, this being the high score for the season in the Elk's League. The Patersons started with 956 and won by eighty-eight pins. They dropped to 885 and won by thirty pins. Then came their big total, with the visitors 210 pins to the bad. Wright rolled 228, Hausin, 235, Ernest 225, Taylor 212 and Roth his big mark of 267. Koops tallied 201 for Rahway.

The scores:

PATERSON.

Ernest	225	188	181
Roth	156	174	267
Wright	177	153	228
Hausin	235	190	147
Taylor	163	180	212
	956	885	1035

RAHWAY.

McCartney	197	156	157
Schmidt	162	143	172
Langton	147	183	160
Albricht	161	189	160
Koops	201	184	176
	868	855	825

On their own alleys, last night, the members of the Hoboken Elks League quintet dropped two games out of three in the Elks' League match with the Elizabeth bowlers. Hoboken did some clever pinning in the first game, with a total of 967, and Elizabeth finished fifty pins behind. In the next encounter, however, Hoboken dropped to 809, and Elizabeth had no trouble at all in winning by 142 pins, with 951. The third and deciding game saw an interesting contest, Elizabeth, with 892, showing the way by twenty-six pins. Miller rolled 214 and 201 for Hoboken, and Branda was there for 211. Maloney led the Elizabeth team with 226, Harry Clauss rolled 207 and Gatham 204.

The scores:

HOBOKEN.

Branda	211	151	179
Duffy	167	152	173
Eppel	169	168	144
Miller	214	159	201
Earle	196	179	169
	967	809	866

ELIZABETH.

Maloney	181	226	176
Gathman	204	178	198
Nolte	166	171	160
Clauss	186	207	187
Bock	180	169	171
	917	951	892

COLLEGE FOOTBALL TOMORROW.

Yale vs. Princeton, at Princeton.
Harvard vs. Brown, at Cambridge.
Cornell vs. Michigan, at Ann Arbor.
Penn vs. Dartmouth, at Philadelphia.
Amherst vs. Williams, at Amherst.
Bowdoin vs. Tufts, at Medford.
Carlisle vs. Notre Dame, at Chicago.
Catholic U. vs. Dickinson, at Carlisle.
F. and M. vs. Ursinus, at Collegeville.
Fordham vs. U. of Vermont, at New York.
Gettysburg vs. Bucknell, at Lewisburg.
Haverford vs. Johns Hopkins, at Baltimore.
Lafayette vs. Albright, at Easton.
Lehigh vs. Villanova, at South Bethlehem.
New York U. vs. Stevens, at Hoboken.
Union vs. Hamilton, at Schenectady.
U. S. Military Academy vs. Maine, at West Point.
U. S. Naval Academy vs. Colby, at Annapolis.
U. of Pittsburgh vs. Carnegie Tech., at Pittsburgh.
Wesleyan vs. Trinity, at Middletown.

LOCAL EAGLES VS. RAHWAY.

The Plainfield Eagles' bowling team will play the team from Rahway on the Second street alleys tonight, and the match will undoubtedly be very interesting. The local team is composed of excellent material and they are now on top of the ladder with three victories. This is the second match of the schedule for the locals and they will have to play their best to win.

MRS. STOCKTON TO FACE MRS. BARLOW

Local Golfer and Philadelphian in a Class by Themselves at Lakewood.

Judged by the results of the medal and match rounds it would seem that Mrs. H. R. Stockton, Plainfield Country Club, and Mrs. Donald H. Barlow, of Merion Cricket Club, Philadelphia, are in a class by themselves in the golf tournament for women now running at the Country Club, of Lakewood. After finishing first and second, respectively, in the qualifying round and leading the rest of the field by a wide margin, Mrs. Stockton and Mrs. Barlow yesterday went through to the final in the first eight and today they will face each other in the supreme contest for the chief trophy. Friends of Mrs. Barlow, who formerly held the women's Eastern Golf Association title and this year went as far as the semi-final round in the national championship, at Nassau Country Club, believe that she will be able to reverse the medal play standing.

Of the two finalists Mrs. Barlow had the easier time in her match rounds. First she defeated Mrs. Percy Ingalls, of Essex County, by 7 and 6, and in the afternoon eliminated Miss Eleanor Chandler, the only other Philadelphia representative in the tournament, by 5 up and 3 to play. In this match Mrs. Barlow was 4 up at the turn. Earlier in the day Miss Chandler had accomplished a very creditable piece of work in defeating Mrs. W. J. Faith, of Wykagyl Country Club, by 2 up.

Mrs. Stockton had the hardest kind of task in defeating Mrs. C. J. S. Fraser, of Baltusrol, in the first round. It was only after an extra hole of play that the Plainfield representative triumphed, but she did better against Mrs. M. H. Frayne, of Dunwoodie, in the second round, winning by 3 up and 2 to play. The unexpected resistance offered to the medal winner by Mrs. Fraser was one of the day's features.

OPEN FOOTBALL TO BE GIVEN A TRIAL

Yale-Princeton Conflict Tomorrow Afternoon Will Be Watched by Experts.

Open football will either suffer a severe setback or see its banner hoisted high tomorrow. The Yale-Princeton game at Palmer stadium will mean what virtually amounts to the death knell of the principles of football as Frank Hinkey has taught them to the football players of New Haven, or it will give still greater impetus to these methods and serve as the final word in their gaining full precedence over old football. The stake is, therefore, as big for Hinkey as it is for Yale.

Hinkey and his adoption of the rugby passes have been hovering right around the centre of gridiron interest this season. Yale has been an uncertain factor almost from the outset, due to the in and out playing of the eleven, and the Blue sympathizers have been in doubt whether to feel jubilant or apprehensive. The team began the season with a crash, and the Eli students saw at last the shifting of the winds and the reclamation of the high place the university once held in the football world. This elation gave way to gloom after the W. and J. victory at New Haven, and the Yale supporters have at various times since then been swayed by conflicting emotions.

And while the outlook is all in favor of open football receiving its biggest boost in the East this week, one important fact that seems to have been overlooked is that Princeton is practically sure to play a better game against the Blue than it did against the Crimson. The experience of one big game is always of great help to the coaches in locating the weak spots of the team and correcting them. Penfield, his big staff of assistants and the advisory board which shapes the football policy of Jungletown gleaned extensive information from the Harvard game regarding the ailments of the Tiger, and they are now working with might and main to remedy these faults.

Princeton was so lamentably weak in certain spots that no amount of instruction can evolve a powerful team out of the material at hand, but it is hardly possible the Orange and Black will be guilty of the same mistakes that brought about its annihilation in Harvard Stadium. The best Penfield and his helpers can hope for is to send forth an eleven that has a better understanding of teamwork and a more comprehensive idea of what can be accomplished by unity of action. The bitter lesson of bewilderment and a lack of concentration toward one purpose was well learned by the Tigers in the first of their two important games of the year. They have been benfitted accordingly.

NINETEEN GAMES ON Y. M. C. A. SCHEDULE

List Includes Many Old Teams and Also Several New Agregations.

Nineteen games are announced on the Y. M. C. A. basketball schedule, but this list is still incomplete, as there are several more dates to be settled and the team will play till the last part of March. The first game has already been played with the St. Peter's five, in New Brunswick, which was a defeat for the local team, but they will get a chance to get back at their oponents on December 12, when that aggregation will appear here.

Many of the old rivals of the local association have again been booked, while there are others that have never met the local team before. Hasbrouck is a new rival and the fast Chatham club, of Brooklyn, will appear here on November 28. This team claims the heavyweight basketball championship of Brooklyn. The Trenton Mute team, that proved such an attraction last year, has again been scheduled, but will not come until February 6. The regular Hope chapel battle for the city championship will be played on Christmas Day, but will probably be played at night instead of the afternoon, as has been the custom previously. The team will make several out-of-town trips this year during the week and on nights that mid-week games are not played regular practices will be held.

No game has been decided upon as yet for Thanksgiving, but one of the Y. M. C. A teams, of Trenton, will probably be the attraction while the New York University Law School quintet has been scheduled for a New Year's attraction.

The schedule is as follows:

November.

Sat., 14—Newark P. S. A. A., at Y. M. C. A.
Friday, 20—Y. M. C. A. at P. H. S. (night).
Sat., 21—Summit Chapel Club, at Y. M. C. A.
Thurs., 26 (Thanksgiving Day)—Trenton Y. M. C. A. (pending).
Sat., 28—Chatham Club, of Brooklyn, at Y. M. C. A.

December.

Sat., 5—Summit Y. M. C. A., at Y. M. C. A.
Wed., 9—St. John's Five, at New Brunswick.
Sat., 12—St. Peter's, of New Brunswick, at Y. M. C. A.
Sat., 19—Elizabeth Y. M. C. A., at Y. M. C. A.
Fri. 25 (Christmas)—Hope Chapel, at Y. M. C. A. (night.)
Tues., 29—Y. M. C. A., at Hasbrouck Heights.

January.

Fri., 1—(New Year's—)N. Y. U. Law School, at Y. M. C. A. (pending).
Sat., 2—Bound Brook Y. M. A., at Y. M. C. A.
Sat., 9—Washington Heights Y. M. C. A., at Y. M. C. A. (pending.)
Sat., 16—Hasbrouck Heights, at Y. M. C. A.
Sat., 23—St. John's, at Y. M. C. A.
Sat., 30—Y. M. C. A., at Hope Chapel.

February.

Sat., 6—Trenton Mutes, at Y. M. C. A.
Sat., 13—Sewaren Five, at Y. M. C. A.

P. H. S. ELEVEN TO PLAY PHILLIPSBURG TOMORROW

The Plainfield High School football team will play the Phillipsburg High School team at that place tomorrow afternoon. The local team will have its hands full as their opponents have made a fine record this season and have defeated some of the best school teams in the State.

Last year the game between these two teams resulted in a scoreless tie and the local aggregation congratulated themselves on having held this team scoreless and will make a hard try to do the same tomorrow if not win the game. Captain Peacock will be back in the game after a two weeks' layoff as a result of injuries received in the East Orange game and the regular players will be with him.

WHERE WILL THE Y. M. C. A. WIND UP IN THIS GAME

One week ago last Wednesday the Y. M. C. A. basketball team invaded New Brunswick territory and was trounced by the St. Peter's basketball quintet to the tune of 41 to 16. Last night the St. Peter's aggregation tasted a 46 to 27 drubbing administered by the Public Service combination, of Newark. Both games were contested on the Brunswick court.

The Public Service fire is the contingent booked to appear on the Plainfield Y. M. C. A. court tomorrow night. Now the Y. M. C. A. players are wondering where they are going to "get off" with the fast traveling delegation from Jersey's metropolis.

MAC SAYS

Y. M. C. A. basketball stars are due to get into action tomorrow night on the local court against an aggregation that has never before exhibited its talent in this section. The Newarkers are heralded as world-beaters and the localites will probably be treated to a good run for the decision.

Tomorrow afternoon a team styling itself as the "Midwouts" will cavort on Cricket Field. The invading eleven boasts of an excellent gridiron reputation and the Plainfielders will have to put on extra steam in order to keep pace with them.

Another practise of the Plainfield High School squad was held this afternoon. The new men are turning out in large numbers this year and when the football team disbands it is one safe bet that the red and blue will have one of the largest representative squads of candidates that have reported in years.

In Smith, Caulfield and Wenstrup the Holy Cross contingent has a trio of linemen that are world beaters. Too often is the work of the backfield praised so highly that the linemen are overshadowed and seldom get their just dues. This trio has done wonderful work on the defense for the red and blue and Caulfield has also done his little share on the offense when occasion demanded.

The man in the line is the unsung hero of football, he gets most all of the bruises but few of the cheers. He seldom if ever gets a chance at the grandstand stuff, he's always on the bottom of the pile, he gets the worst of the rough stuff that is pulled in a contest and he seems to enjoy it just the same.

Some local football enthusiasts are planning to take in that Yale-Princeton engagement tomorrow afternoon. The Eli crew is the popular favorite for tomorrow's decision on the strength of the dope that has been handed around the circuit of sport scribes during the past two weeks.

Haven't had that rainy spell or cold-snap the hunters were praying for when the season opened. If it doesn't come pretty soon the bunnies will be all gone before the gunners have an opportunity to get a taste of real nimroding.

LOCALS PIN WELL BUT DROP A PAIR

Newarkers Got Away With Odd Match Here Last Night.

Newark fared pretty well in the Elks' League match on the Plainfield alleys, last night, capturing two games out of three from the locals. In the opening setto the champions were there for 974, showing the Queen City quintet the way by 103 pins. The home five came back with 904 while Newark stopped at 871. In the final and deciding contest the Newarks did their best work, turning in a total of 1,006, and though the local pin-knights were there for 940, they succumbed by sixty-six pins.

In the second game Frank Erler split his thumb and had to retire from the competition after rolling seven frames. Ed Laing relieved him, rolled three frames, and then took sick in the third game.

Dick Erler was the star performer for the Newarks, with a count of 227 in the last game. He averaged 214 for the match. Billy Weingarth followed 227, Connie Leick 215, and Hinton and Williams 217. Vail tallied 226 for the locals, and Johnny Campbell was there for 202.

The scores:

NEWARK.

Williams	217	176	[illegible]
Leick	215	152	[illegible]
Hinton	170	187	[illegible]
Erler	184	184	[illegible]
Weingarth	188	172	[illegible]
	974	871	[illegible]

PLAINFIELD.

Kiely	166	188	[illegible]
Vail	169	226	[illegible]
Blatz	191	125	[illegible]
Laing	...	59	[illegible]
Nash	164	169	[illegible]
Campbell	146	157	[illegible]
	836	904	[illegible]

HOPE CHAPEL QUINTET ON MICHELIN'S SCHEDULE

The Hope Chapel basketball team appears twice on the schedule of the Michelin Tire Company team, of Milltown. There are eleven games on the schedule of this team and the local aggregation will travel to Milltown and meet the team on December 12 and a return game will be played on January 6 on the Fourth street court.

The Plainfield Y. M. C. A. team also appears on the schedule for December 26 at Milltown, but no game has as yet been arranged with the local booker and that date is already filled. A game will probably be played with the team on the association court but not until next year.

SCHOLASTIC GAMES TOMORROW.

Trenton High School vs. Rahway High School, at Rahway.
Montclair Academy vs. Bordentown Military Academy, at Bordentown.
South Orange High School vs. Summit High School, at Summit.
Plainfield High School vs. Phillipsburg High School, at Phillipsburg.
Peddie Institute vs. Blair Academy, at Blairstown.

NASH'S TOUCHDOWN SUBJECT OF DISPUTE

Local Boy, Playing Right Half for Temple, Made Long Run.

As the result of a play executed by Jim Nash, of this city, right halfback on the Temple University football team, yesterday afternoon, in a contest against St. Joseph's University, in Philadelphia, athletic relations between the two institutions may be permanently culminated. The dispute arose over a forward pass, Temple quitting the field and Referee Wheeler awarding the game to St. Joseph's by a score of 1 to 0. When the disagreement occurred, in the third quarter, St. Joseph's was leading, 14 to 7, and with the ball on Temple's fifteen-yard line, a lateral pass was attempted, but the ball struck the ground and Umpire Barry claimed an incompleted forward pass.

Nash picked the ball up and raced for a touchdown. An argument at once arose and the referee ruled against Temple. The players on the latter aggregation, however, became indignant and refused to allow the contest to continue. Nash has been playing good football for Temple since he entered that institution last month and has earned a permanent place in the backfield. Yesterday he made several good runs and was a terror in line plunging. His quickness in picking up the ball after it had been "grounded" resulted in the disputed touchdown.

ATHENIAN QUINTET HAD EASY TIME WINNING GAME

The Athenian basketball team, of this city, won its second game of the season last night, by defeating the

BICYCLE REPAIRING AND STORAGE

GEORGE L. SIMON
179 North Ave., opp. Depot.

EAGLE BOWLING ALLEY
Open to the Public
117 EAST SECOND STREET
Under the management of George Miller.

Boys will be boys, but boys are not all alike.

We considered this in making boys' suits in two different general styles—Norfolk and Double Breasted.

For many boys, particularly the short-waisted ones, the Double Breast is the only thing—in anything else they'd look like a dressed-up pug dog.

In an attractive variety of fabrics and built to withstand the sort of wear that a boy gives his clothes.

From 10 to 16 years; $7.50 to $16.50.

For the little fellows there's nothing nicer than one of the Russian overcoats with raglan shoulders.

From 3 to 10 years; $10 and $12.

ROGERS PEET COMPANY
Three Broadway Stores
at Warren St. at 13th St. at 34th St.
NEW YORK

International five on the Saengerbund Hall court, the final score being 49 to 26. Vaughan and Greene were the high point getters for the winners while Rosenson hung up thirteen for the International aggregation.

The Athenians would like to hear from any team averaging 135 pounds having home courts. Address communications to Fred W. Vaughan, 218 Liberty street.

The score:

ATHENIANS.

	G.	F.	P.
Vaughan, f	10	4	24
Greene, f	7	1	15
Hedgeman, c	4	0	8
Lewis, g	1	0	2
Clay, g	0	0	0
	22	5	49

INTERNATIONALS.

	G.	F.	P.
Rosenson, f	6	1	13
Canter, f	2	1	5
Birsh, c	4	0	8
Bemer, g	0	0	0
Mutnich, g	0	0	0
	12	2	26

Referee, Davidson; umpire, Butler; timer, Cantor; scorer, Ball.

MIDWOUT A. C. WILL BE HERE TOMORROW

Holy Cross Will Tackle Fast Brooklyn Eleven on Cricket Field.

The Holy Cross football team will play the strong Midwout eleven on Cricket Field, tomorrow afternoon. This team comes from Brooklyn with a formidable reputation and will undoubtedly show the spectators some classy football. The boroughites practiced hard last night, and are ready for their opponents.

The visitors have already defeated the Cupids, of Brooklyn, this season, and the latter team took a game from the local aggregation. "Turk" Webber will probably not play as he has several bad bruises. Practically the same lineup will be used as was in action last week.

The game will start promptly at 3:15.

ANCHOR PINNERS DROPPED TWO OUT OF THREE GAMES

Standing of the Teams.

	W.	L.	Pc.	H.S.
Tyrian, Eliz.	3	0	1,000	817
Washington, Eliz.	5	1	.800	960
Orient, Eliz.	4	2	.667	841
Essex, Eliz.	2	1	.667	722
Hermann, Eliz	2	1	.667	841
Anchor, Plfd	2	4	.333	746
Lafayette, Rah.	0	3	.000	726
Jerusalem, Plfd	0	3	.000	726
Asure, Cranford	0	3	.000	634

The Anchor lodge bowling team dropped two of the three games played with the Hermann team, at Elizabeth, last night, in the Union county bowling tournament. The home team had no trouble in taking the first two games and the second game score was 841, the highest of the match.

The scores of the first game were 763 to 704, and of the second 841 to 746. In the last game the local pinners made their shots count and took the game with over 35 pins to spare.

The scores:

ANCHOR.

Vail	149	161	106
Davenport	144		
Iremonger		158	175
Cose		178	160
Johnson	117		
Dayton	149	136	142
Morrell	145	113	176
	704	746	759

HERMANN.

Hoffman	125	187	118
R. Rix	143	185	165
Adolph	184	162	123
L. Rix	159	159	150
Strobell	152	148	166
	763	841	722

P. H. S. WILL NOT PLAY HOLY CROSS

Patch Does Not Want to Have Basketball Men Injured.

Coach Ralph S. Patch, of the Plainfield High School, has definitely decided not to play the Holy Cross football team this year. A rumor was spread that a game had been arranged for November 28, but nothing had been decided upon.

Patch is opposed to letting the schoolboys play any but High School teams. Basketball will begin as soon as the football season closes, so Patch does not want to run the risk of having any of the team injured.

SOMERVILLE EAGLES LOST THREE GAMES TO PROGRESS

Somerville Eagle pinners dropped three games in a row to the Progress team, of Newark, at that place, last night, although the Somerset county seaters came very close to annexing the last game. The first two were easy for the home men and they had over fifty points to spare in each one, but when the last game was finished they had a lead of only two points.

The scores:

SOMERVILLE.

Roller	125	164	163
Hargrave	192	143	130
Onersky	149	132	139
Fallon	156	173	177
Schaub	148	168	169
	770	780	778

PROGRESS.

Augster		210	177
Poncisoff	131		
Gasner	174	166	147
Pinney	184	147	136
Parpon	191	170	155
Coback	162	166	174
	842	859	780

SHAKEUP IN PLAINFIELD'S LINEUP FOR BIG CONTEST

The Plainfield High School football team will take its annual trip to Phillipsburg, tomorrow, to line up against the High School team of that city. A shake-up has been made in the team this week, Mumford, who has been playing tackle, will not be in the game because of illness.

Peacock, who turned his ankle in the East Orange game, will not be able to play in the backfield, so will fill in at tackle. Rosenson will take his place at quarterback and H. Peacock or Grossett will play halfback.

CONOVER AND LUTHMAN TOOK ALL THREE GAMES AT GATES

One match was played in the borough tournament on Gates' alleys, last night, when George Conover and Luthman took three straight games from Kunzeman and Smailey. The latter combination was not in the same class with its opponents. Luthman pinned high score in the second game, when he chalked up a 227 and his team-mate made the only other two hundred tally, a 210 in the first game.

The highest mark made by the losing duo was 147 and the high team record of the night was 394. Tonight there will be two matches played, Howe and Lowrie vs. Winters and Hansen, and Lutz and Bimble vs. Smalley and Kunzeman. The scores of last night's match:

Kunzeman	135	172	147
Smalley	143	127	107
	278	299	254
G. Conover	210	167	158
Luthman	167	227	140
	377	394	298

INJURIES PROVE FATAL

(Continued from page 1.)

its base in the desired direction James released his hold on the rope. The rope on being pulled out by the descending cap become entangled in some manner with James' legs, throwing him a distance of about fifteen feet to the hard macadam of the old turnpike between Easton and Clinton, which runs under the tracks there.

James landed on the upper part of his back, between the shoulder blades, and was rendered unconscious by the fall. His men hastened to where he lay, thinking at first that he was killed outright by the fall. An examination of his pulse, however, proved the contrary. As expedientl as possible he was placed aboard a train and taken to a physician's office at Bloomsbury. As he was being taken off of the train at Bloomsbury he regained consciousness and in addressing Melvin Fritts, of Dunellen avenue, one of his men, he complained of his legs, which were paralyzed feeling cold and asked that they be covered up. The physician at Bloomsbury did not ascertain at first that James' back had been broken. When he discovered that fact he ordered James removed by the first available train to the Muhlenberg Hospital. The first train that came along was the Harrisburg flier that arrives in Plainfield at noon.

The deceased leaves a wife and four girls, Florence, aged 12; Eleanor, 7; Virginia, 6, and Alice, 3. The wife is prostrated by the blow and cannot be consoled. She is continuously bewailing the fact that she was unable to exchange a word with her husband before he died.

Mrs. James has had a premonition for the past two weeks that some accident was going to befall her husband. Only Wednesday night, the night prior to the accident, she was awakened from her slumber by a dream in which she saw her husband brought home with both of his legs off. As he left for work yesterday morning she told him of the dream and of her increased foreboding; and pleaded with him to be very careful, but man-like he only laughed at her.

Mr. James came to Dunellen about twenty years ago from Morrisville Va. He worked four years for a party by the name of Dixon, who lived on the old Rice farm on the road to Sebring's Mills. From there he secured three years' employment on the old Schefflin place, now owned by Mayor E. B. Latham. In March 1901, he was married to Miss Helen Stucke, of New York city. Shortly after his marriage he accepted a position with the Central Railroad. He was a member of the local order of Foresters and P. O. S. of A. Besides the members of his immediate family the deceased is survived by a mother, Mrs. Carrie James, of Morrisville, Va., and by three sisters and six brothers, Mrs. Howard Kennedy, of Richmond, Va.; Mrs. F. Helm and Miss Martha James, of Morrisville, Va., and George James, of Brooklyn; Carey James, of Elizabeth, and Robert, Cleveland, Custis and Isaac James, of Morrisville, Va. Another brother, H. Ward James, who was also employed by the Central Railroad, was killed at Somerville seven years ago.

The date of the funeral has not been decided upon as yet.

SPECIAL SERVICES.

Plans have been completed for the special evangelistic services to be held at the First Methodist church, beginning at the evening service of Sunday. The list of speakers for the meetings include Bishop Luther B. Wilson, president of the National Anti-Saloon League, on November 25, and Dr. William S. Bovard, general secretary of the Methodist Brotherhood, on November 27.

TUTTLE'S EXPENSE $1,846.

Congressman William E. Tuttle, Jr., of Westfield, filed his expense account for the recent campaign, in Trenton, this morning. Expenditures amounting to $1,846 are included.

Store Opens Daily at 8.30

GIMBEL BROTHERS

Broadway and Thirty-third Street, New York

Store Closes Daily at 6

"Tommy Atkins" and "Sunningdale Club" Covert Cloth Suits for Young Women—$25, Special

Jolly good suits, both of them! And as smartly tailored as though they had been made in London.

The name of the one, "Tommy Atkins," describes that it is a military style—so we shall merely add that the coat is after the style of the field uniform. The coat of the "Sunningdale Club" suit has the new pleated back with deep yoke and loose belt.

The suits are the very "last word" in Fashion, and we shall not be surprised if they are fashionable in the Spring.

Fur-Trimmed Broadcloth Suits with Wide Circular Skirts, $18.50, $19.75, $25, $29.50

Coats of Chinchilla, Cheviot or Zibeline, $15

Cheviot and Chinchilla Coats with Fur Collars, $20.

Junior Girls' $16.50 Suits at $12.50

Coats of Broadcloth, Chinchilla, Zibeline or Cheviot, $8.95 to $20.

Young Girls' $6.50 School Dresses, $4

200 of these dresses in sizes 6 to 14 years—Serge, Corduroy and Checked Materials.

Fur-trimmed Broadcloth Coats, at $10 and $15.
Velveteen, Chinchilla and Zibeline Coats, at $6.75 to $12.50.

Third Floor

"The Ritz" and other Blouses of the Hour, $2 to $8.95

The simplicity of "The Ritz" has won much admiration for this newest of tailleur blouses. During the last week the demand has been so great that it has been almost impossible to keep them in stock. But tomorrow we shall have many of them, in the materials mentioned below.

Sand Color Lace Blouses, $2.95

The latest innovation in costume blouses, and we shall introduce them in the New Bolero-style.

Lace Blouses, with White Satin Collars, lined with flesh-color chiffon, **$2.95.**

"The Gramercy" Blouse of Embroidered Crepe de Chine, **$3.95.**

Pleated-Frill Blouses of Crepe de Chine, **$3.95.**

Lace Blouses, with Silk Girdles, **$5** and **$6.95.**

Lace Blouses, with Crepe de Chine Vests and Flare Collars, **$8.95.**

The "Ritz" Blouse
small sketch above

In Color-striped Washable Silk, **$2.**

Natural Color Linen, **$2.**

White Tub Silk, heavy quality, **$2.95.**

Crepe de Chine, in white, putty and flesh color, **$2.95.**

"The Ritz" with Pleated Bosom (Illustrated above)

In fine White Voile, **$2.** In white, flesh or sand-color Crepe de Chine, **$3.95.**

Third Floor

A $95 Fur Coat Copied in Seal Plush, at $15

With Skunk-Opossum Collar, $19.50

We selected one of our most successful fur models, because this plush is such a good quality that it is very fur-like in appearance. It is one of the new "flare" styles, which is graduated at the sides, as you will see in the illustration. The belt may be worn in the front or in the back. Lined with satin.

Same model in Corduroy, with skunk-opossum collar, $19.50. Navy, gray and brown.
Wide-Wale Corduroy Coats, with skunk-raccoon collars, $27.50.

Fur-Trimmed Russian Coats, $19.50 and $23.50

In navy or black Broadcloth, with "choker" collar and cuffs of skunk-opossum, $19.50.
In Seal Plush or Corduroy, $23.50.

$65 Arctic Seal (Dyed Coney) Coats, $47.50

In a new "flare" model, 40 inches long. Hudson Seal (dyed muskrat) Coats, $65 and $75.

Ponyskin, Coats, with Collars of Civet Cat or Skunk-Opossum, $27.50

All Furs Guaranteed.

Third Floor.

HIGH SCHOOL NOTES.

Mr. Best announced this morning the result of the recent spelling test of 200 words taken by all the classes of the school. The members of the fourth year English class received the highest grade with an average of 90.7 per cent. The junior English class was second with 85 per cent., the sophomore class third with 84 per cent., the freshmen fourth with 81.5 per cent Miss Ruth Voorhees, of the junior class, received the highest individual average of 99.5 per cent. The Misses Florence Zeek, Esther Hadleman, Dorothy Simons and Ruth Fuller and Harold Davis all had a grade of 99 per cent.

The first practice of the Glee Club will be held next Wednesday in the auditorium. Miss Engstrand will take charge.

Irving Schenck, P. H. S. '13, visited the school this morning, and was present at the lecture given by Mr. Williams. Schenck has been working for the Buick Automobile Company at Niagara Falls. While in town he is a guest of James Dunwell. He expects to play against P. H. S. with the Alumni on Thanksgiving Day.

Monroe Good, P. H. S. '13, and now a student at Colgate, will be in town over Thanksgiving. Good is playing guard on the Colgate football team. He will play against High School with the Alumni.

LANE BRYANT'S
Maternity Apparel

Dresses, Suits, Coats, Negligees, Blouses Underwear
Sold direct to wearer at Manufacturers' Prices.
Made to expand with the figure. They are excellent also for wear later as the styles differ in no way from the latest offerings of fashion.
Lane Bryant Maternity Corsets are absolutely the best, as they give essential support at a critical time and expand as required.
Never sold for less than $5
Send for "Expectations and Styles" edition O.
LANE BRYANT
25 W. 38th St., New York

$3.85

RECREATION NOTES

The Dunbar Club will meet tonight at 8:15 in the Washington School. There will be the usual social evening of music and dancing.

The Dramatic Club will meet this evening at 8:15 in the Washington School.

The Italian Club will meet this evening at 8:15 in the Lincoln School

The weekly municipal dance will be held tomorrow evening at 8:15 in the Washington School.

Make a little journey today—in answer to one of today's classified advertisements; and, thus, make it a "lucky day" for yourself.

FEEL as good when new as after weeks of wear. Look almost as good as new after the 30 days guaranteed wear.

Cluett Shirts
Interwoven Socks
Soft and Stiff Hats

J. R. Blair
119 PARK AVE.

QUAKER ICE CREAM

"THE BETTER KIND"
40c QUART at store — 50c QUART Delivered
SUNDAY DELIVERY
Orders for Sunday Delivery must be received by twelve o'clock on Saturday.
DELICIOUS "PURE FRUIT" SUNDAES

QUAKER CANDIES
The Real Old-Fashioned CHOCOLATES
Pure and Wholesome
One Grade The Best — One Price 40c lb.

THE QUAKER SHOP
174 E. FRONT ST. Plainfield
Phone 1913-J

FREE DELIVERY FREE DELIVERY

Roth & Co's

Most Talked About Sale

SATURDAY, NOV. 14

Loins of Pork, shoulder end, Jersey Pork Chops, Reg. Fresh Hams half or whole, **, Legs of Jersey Pork, Sugar Cured Boneless Bacon** weighing 1½ to 2½ lbs, **lb . . . 17½c**

Small Fresh Cal. Hams, all lean, small Jersey Pork, lb 16c
Jersey Pork Shoulders, lb 16c
Pure Pork Link Sausage, lb 18c
Tenderloin Roast of Pork, Jersey, lb 21c
Centre cut of Jersey Loins, heart of Pork, lb 21c
Leaf Lard, lb 15c
Compound Lard, lb 9c
German Taylor Pork Roll, half or whole, lb 25c
Boiled Hams, retail price 45c lb; by whole, lb 25c

—LAMB—

A GREAT BIG SPECIAL FOR YOU

Hindquarters of Canada Lamb, Hindquarters of Mutton, with all loin Chops, lb 14½c

Weigh 9 to 10 lbs; don't overlook this grand offer; all for ...

Fresh Cut Lamb Chops, lb 18c

—BEEF—

Sirloin Steak, Sirloin Roast, Porterhouse Steak, Porterhouse Roast, from best native beef, lb . . 20c

Plate Beef, lb 12c
Brisket and Naval, lb 12c
Stew and Boiling Beef, lb 12c
Fresh Beef Kidneys, 2 for 25c
Sugar Cured Rump Corned Beef, lb 16c

Calf Liver Moland's Bacon Strictly Fresh Eggs

—POULTRY—

Fresh Killed Fricassee Chickens, Boiling Chickens, Stewing Chickens, Jersey Fresh Killed, lb **17½c**

Fresh Killed Jersey Small Fowl, 2½ to 3 lbs; lb 20c
Dry Picked Maryland Fancy Turkeys, lb 23c
Fresh Killed Long Island Duck, lb 25c

HOME DRESSED—FRESH KILLED

Small Roasting Chickens, Broilers, lb 21c
Spring Chickens, Fryers, lb . . . . . .

Weighing 2½ to 3 lbs; very special

VEAL

Legs of Veal, lb 20c
Rumps of Veal, lb 20c
Loins of Veal, lb 20c
Choice Veal Cutlets, lb 25c
Veal Chops, lb 18c
Veal to Roast, lb 18c

Strictly Fresh Eggs, doz 45c
Fancy Maine Potatoes, 16-quart basket 43c
Yellow Onions, 4-quart basket 18c

FISH FOOD

Fresh Scallops, lb 30c
Finnan Haddie, lb 15c
25 Oysters 25c
Crab Meat, lb 60c
Little Neck Clams in shell, doz 10c
Red Snapper, lb 12½c
BIG FISH SALE SATURDAY NIGHT

DELICATESSEN DEPT.
Roast Beef, Ham, Corned Beef, Boiled Tongue.
Potato Salad, best in town, lb 12c
Fresh Liver Bologna, lb 16c
Smoked White, Eels and Salmon

BUTTER SPECIAL
Brookfield Butter, lb 36c

No man has as much fun at anything
As in conducting a successful business.

It takes good printing—Press printing—and the courageous use of the same—to drive a business and make it grow vigorously.

Study your business carefully and you will discover numerous ways to use good printing to advantage and profit.

If you lack the time or skill to properly prepare your copy, you can always depend on Press Service to perfect the details so that the completed job of printing will possess all the features that invite success.

Press printing—the result of Press service—invariably gets the business and the money.

THE SERVICE SHOP

PLAINFIELD DAILY PRESS
Job Printing Department
105 North Avenue

FULL TIME AT SINGER PLANT.

Elizabeth, Nov. 13.—More than 500 laborers at the Singer sawing machine plant in this city who were laid off several months ago have been notified to report for work Monday morning. Employes have also been notified that full time schedule would go into effect immediately. Eight thousand were employed by the Singer company here, but since the beginning of the European war more than 2,000 have been laid off.

SMALL GRASS FIRE.

A telephone alarm was sent into fire headquarters, this afternoon, from a resident living near Essex street and Spooner avenue, where a small grass fire was raging. The blaze was extinguished with chemicals, the damage being slight.

GERMANS FORDING A STREAM

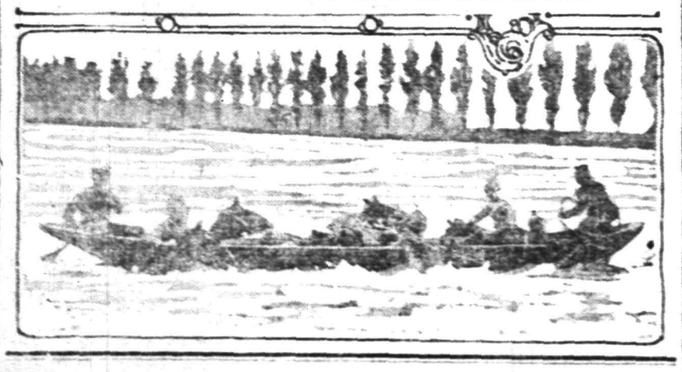

—Try a Press want ad. —Advertise in The Daily Press.

WAR NEWS

(Continued from page 1.)

distances ranging from 50 to 300 metres frim the wire entanglements of the enemy.

"North of the Aisne we have taken Tracy Leval with the exception of the cemetery to the northeast of that village. We have advanced to the east of Tracy Le Mont and to the southeast of Nouvron, likewise between Grouy and Wregkley. To the northeast of Soissons a strong attack by the Germans against those of our troops who have recaptured Chavonne and Soupier, has been repulsed.

"A surprise attack by our troops against the village of Val Et Chatillon, near Cirey on the Vezouse, permitted the capture of a detachment of the enemy. A German attack on the heights of the pass of St. Marie has been repulsed.

"It is reported that snow has begun to fall on the heights of the Vosges."

According to a Petrograd despatch to the Matin, the Germans suffered a severe defeat beyond Kalisz, losing 12 heavy guns and leaving many dead on the field.

A despatch from Dunkirk says that a French torpedo boat has sunk a German submarine off Westende Belgium.

London, Nov. 13 (Central News Cable)—A despatch from Copenhagen to the Times, says military experts here attach importance to the news that great and unusual activity prevails among the German warships and auxiliaries in Kiel Canal.

The British casualities in the war up to October 31 were aproximately 57,000 men of all ranks. This estimate was given by Premier Asquith in the House of Commons, today, in reply to a question by Edward T. John, member of the House. Mr. John also desired information as to the Government's proposals as to the final conditions of peace, the effective establishment of international law, the cessation of competitive military expenditures and so forth Premier Asquith said that he was not in a position to estimate the losses of the other allied powers or those of the enemy.

A telegram from Vienna states that 731 officers and 79,314 men are prisoners of war in the Austrian concentration camps.

A despatch from Vienna by way of Amsterdam says: "An official telegram from the southern war theatre states that the attacks on blockhouses and strongly fortified positions, together with the pursuit of the enemy continued on the whole front Wednesday. The line east of Nakucani and Novoselo on the Save River was reached by the Austrians. The Servians are in full retreat on Kotzieteva and Valiivo, where, according to reports from Austrian aviators, ammunition and provision cars block all the ways of communication. Four guns, fourteen munition cars and numerous prisoners were captured."

A despatch from Rome says the steamer Citta di Savona has sent out a wireless call saying she is on fire 150 miles off Natania. She has 500 soldiers an board from Assawan Africa for Italy. Two steamers have gone to her assistance.

A supplementary estimate to provide for another million men required by the British Government in the year ending March 31, was introduced in the House of Commons today. This brings the total army, not including the Territorials, to 2,186,400 officers and men.

Washington, Nov. 13—There will be no trouble over the surrender to China of the railroad and telegraph and telephone systems built by the Japanese troops as an aid to their military operations against the German fortress of Tsing Tau. This was the declaration of Viscount Chinda, the Japanese ambassador today, who said that while he had been advised of China's demand for their surrender. He also was assured that the matter would be amicably settled.

Valparaiso, Nov. 13—The German cruisers Leipzssig and Dresden steamed into Valparaiso harber today, and at once started taking on supplies of provisions. It is reported that a Chilean collier has seen a Japanese squadron off Point Carranza.

London, Nov. 13.—Announcement was made by the press bureau today that General Louis Botha, commander of the union of South Africa forces, had severely defeated the rebels under General De Wet. The loyal forces took 250 prisoners, two lagers and a number of motor cars. General Botha lost several killed and wounded. General De Wet's casualties are not known.

On November 8 loyal commanders of Boers drove the rebels from Weltvreden in the direction of Reitfontein, killing 120 rebels and wounding 25. Sharp fighting took place outside Kroonstadt on November 6, resulting in one rebel being killed, seven wounded and 17 taken prisoners.

Railway communication between Harrismith and Ladysmith has been restored and conditions at Harrismith are now reported as normal. Indications of a general rebellion in Orange Free State are rapidly weakening.

A despatch from Amsterdam to a news agency says that reinforcements of fresh troops are continually arriving in Belgium and that the fighting around Dixmude and Ypres continues desperately.

Advices from Constantinople by way of Petrograd say that the cruiser Goeben was penetrated by a shell at her waterline during the recent bombardment of the Dardanelles by the Allied fleet.

Copenhagen, Nov. 13 (Central News Cable).—Official information from Berlin says that Germany is still able to send to the front 6,000,000 additional troops between the ages of 18 and 45 years.

Petrograd, Nov. 13.—A Russian official statement says our troops now occupy Johannasburg, East Prussia, 70 miles west of Gumbenner, and seize of Przemysl has been re-established.

Vienna, Nov. 13.—An official statement says that the Austrians have stormed the Russian base at Mircze, Poland, and took 4,300 prisoners.

Montevideo, Uraguay, Nov. 13.—According to a report here the German raiding cruiser Karlsruhe has been cornered in the South Atlantic by a British fleet.

Tokio, Nov. 13.—A despatch from Tsing Tau to the newspaper Asahi, says that Meyer Waldeck, commander of the German forces at Tsing Tau, has sent a telegram to the Kaiser saying he was compelled to surrender because of lack of ammunition and of the damage inflicted by the bombardment of the Japanese.

Amsterdam, via London, Nov. 13 (Central News Cable).—The Ueuw Vendendag says that 180 automobiles, armed with mitrailleuses, have arrived at Aix La Chapelle en route to Prague. The Telegraff reports the outcome of a military inquiry following the arrest of the manager of the gas works at Oudentonge, where a bed of concrete was discovered between two gas reservoirs from which position heavy guns would command the forts at Ooltgensplaat and important water approaches to Antwerp. The prisoner is said to have confessed the purpose of this concrete base and his complicity in the scheme.

UNCLE SAM FORMS A READING CIRCLE

First Literary Society Organized to Promote Best Literature.

Washington, Nov. 13—The first literary society organized under Uncle Sam's auspices is just about ready to start work. Dr. P. P. Claxton, commissioner of the United States Bureau of Education, has prepared letters to all High School principals and officials of the smaller colleges throughout the United States telling them of a plan to interest all young men and women who want to know the best there is in the literature world, and who wish to gain the inspiration given by reading the best books.

The new society will be known as the National Reading Circle, and for admission to the circle Dr. Claxton says that it is only necessary to write to the home education division of the U. S. Bureau of Education, Washington, D. C., and ask to be furnished information about the reading courses which have been planned under the direction of a group of the best known educators of the United States. Persons desiring to benefit by joining the reading circle are merely asked to give their names, postoffice addresses, ages and a very brief statement of their education and occupation.

Dr. Claxton has engaged as experts to assist him in preparing the plans by the following authorities in English literature: Charles A. Smith, professor of English in the University of Virginia; William Lyon Phelps, professor of English literature at Yale, Charles Forster Smith, professor of Greek in the University of Wisconsin, and Richard Burton, professor of English literature in the University of Minnesota.

When applicants furnish their brief information to the bureau, they are furnished with a reading course, including the best works in English literature. Only serious-minded young men and women are invited to join the Government's new organization. The members will undertake to read each of the books which are listed at least twice within the next three years from the time of joining, and to each person then furnishing satisfactory evidence of having read all the books on the list will be awarded a Government certificate bearing the seal of the United States Bureau of Education and signed by the commissioner.

Speaking of the aims of the bureau in starting this course, Commissioner Claxton said:

"Among all the books of the world, a few are so pre-eminent for content and style that they are called the 'literary bibles.' These include the 'Iliad' and 'Odyssey' of Homer, the 'Divine Comedy' of Dante, the great dramas of Shakespeare, Goethe's 'Faust,' and a few others. Each of these is the embodiment and revelation of the ideals of a race, an age or a civilization. They appeal to the hearts and grip the minds of all people everywhere, young or old, learned or unlearned, of whatever race or creed. They are human books and take firm hold on the human life which we all live, which few understand, and which in all phases has 'interest without end.' The books to be recommended by the experts directing the course are books which should be read and understood by all who would know the world's literature and life."

W. & J. SLOANE

WILTON AND BRUSSELS CARPETS

Of the Most Desirable Kinds, in the Largest Variety

The purchaser who selects these deservedly popular standard Carpets in this establishment, enjoys numerous advantages.

The durable quality of the weaves insures the longest possible service; the extensive variety and decorative excellence of our designs, most of the patterns being exclusive to us, afford every opportunity to gratify personal taste; low prices.

In the matter of cutting and laying Carpets, we guarantee absolute satisfaction, as we employ only experienced work-people.

We are the exclusive representatives in New York and vicinity for the famous Invincible Electric Vacuum Cleaners, which are unquestionably the best on the market. Prices $32.50 to $[illegible].00 for portable models. Booklet upon request.

FIFTH AVENUE & FORTY-SEVENTH ST., NEW YORK

AMUSEMENTS. AMUSEMENTS.

PLAINFIELD THEATRE
COUNIHAN & SHANNON, Managers.

TONIGHT—
Jane Gray in
THE LITTLE GRAY LADY
Prices—Matinee, all seats 10c; Night, 5c, 10c, 15c.

SATURDAY, MAT. AND NIGHT--NOV. 14
Charles Dillingham Presents
FANNY WARD
In the Sensational Comedy Success of Six Countries
MADAM PRESIDENT
Six Months at the Garrick Theatre, N. Y.
PRICES—Matinee—25c, 50c, 75c. $1.00.
Night—25c, 50c, 75c, $1.00, $1.50.

EXTRA!!
GREAT OPENING SALE
OF LADIES' AND GENTS' FURNISHINGS
SALE STARTS SATURDAY, NOVEMBER 14, AT 9 A. M.
THE REAL BARGAIN STORE
COR. NORTH AND PARK AVE., PLAINFIELD

We are opening a new store in this city, corner North and Park Avenues, with an up-to-date line of Ladies' and Gents' Furnishings, which we have purchased for cash at less than manufacturing cost, and we are going to give the people from Plainfield the benefit of our purchases. Everything is marked in plain figures, nothing reserved. Come early, convince yourself.

ARGENTINE SAILORS ENTERTAIN

Boston, Nov. 13—The Argentine battleship Rivadavia, recently built at Quincy, Mass., makes her social debut tonight, when the ship's officers, headed by Captain Jose [illegible]neta, entertain the officers of the Boston Navy Yard and fortifications. The ship is decorated for the event and many civilians, including public officials, are included in the ship's visitors.

AN AUTUMN TEA.

Invitations have been sent out by Miss Ethel Colton, daughter of P. C. Colton, for a tea to be given in honor of Mrs. Samuel F. Kimball, of New York, at her home, 119 East Sixth street, on Wednesday, November 18, from 4 to 6 o'clock.

COLONEL NOT INJURED.

Col. C. E. S. Bellows, who met with an accident in the Wednesday run of the Watchung Hunt Club, was not seriously injured, being able to go to business yesterday, as usual. He does, however, feel pretty sore and lame as a result of the fall from the horse.

—A classified advertisement is a "peace scout," and will report to you promptly what are your opportunities for work, or for selling.

Sale of Girls' Coats

$2.98

Value $5.00.

Latest Winter models, handsome all-wool Chinchillas, Kerseys and Cheviots; sizes 6 to 14.

J. A. Fass
THE PARIS STORE

"Wing" Rain Capes for Girls

$2.98

Value $5.00.

A charming combination of hat, hood, bonnet and collar. Fast color and waterproof; all sizes.

TOMORROW WE HOLD OUR BOLDEST AND MOST DECISIVE PRICE-REDUCING EVENT

Reductions So Drastic as These May Well Cause Surprise, but if You Appreciate Sensational Values You Will Have No Fault to Find With the Prices. It's a Harvest Time for the Thrifty

$12.98 Suits	$18.50 Suits	$6.50 Coats	$8.00 Coats	$12.98 Coats	$15.00 Coats	$15.00 Coats	$15.00 Coats	$25.00 Coats	$7.98 Dresses	$4.00 Dresses
Materials are serges and cheviots, trimmed and semi-trimmed models; skirt yoke and side plaited effects.	In broadcloth, poplin and serge, trimmed and plain effects, skirts Russian tunic and yoke styles.	Astrachan fur cloth, full length model, shawl collar and turn-back cuffs; cut good and roomy.	Very stylish boucle model, lined throughout, shawl collar, turn-back cuffs.	Very new mixture models, belted side effect — medium length, very practical garment.	Mannish mixture style, cut full, belted back, button to neck or turn-back revers.	Very complete chinchilla garment—newest model with wide belt, trimmed with velvet pipings.	Zibeline coat, newest model, broad belt effect, plush trimmings. An exceptional value at the price.	Salt astrachan—satin lined throughout, fastened with large silk frog; beautiful model.	Silk messaline—modified basque style, skirt tunic model; a great bargain at only	All wool serge dresses, messaline girdle, pique or messaline collars and cuffs; tunic skirt.
$7.98	**$15.00**	**$3.98**	**$5.98**	**$9.98**	**$12.98**	**$10.98**	**$9.98**	**$18.50**	**$4.98**	**$2.98**

HEAVILY UNDERPRICED
COATS and SUITS

LADIES' SUITS
Regularly $19.98 to $22.50, now . . . **15.98**

LADIES' SUITS.
Regularly $25 to $27.50, now **19.98**

LADIES' COATS.
Regularly $12.50, now **9.95**

MILLINERY.
Trimmed Hats, reg. $5; now **2.98**

LADIES' DRESSES
Regularly $10 to $12, now **5.95**

FURS
A complete assortment of the latest styles; fine values—
$5.95 to $35

This store, long famous for its low pricing of dependable goods, again leads the way for all competitors in UNDERPRICING SEASONABLE CLOTHING. ASTONISHING REDUCTIONS Large assortments of odd sizes and broken lots. You will find your style and fit.

CREDIT
Your credit is good; no come-back, no red tape—your promise to pay opens an account. Your own terms of payment.

MEN'S SUITS
Regularly $18, now **14.95**

MEN'S SUITS
Regularly $25, now **19.95**

MEN'S TOP COATS
Regularly $15, now **12.98**

MEN'S BALMACAANS
Regular $15, now **12.50**

MEN'S OVERCOATS.
Regularly $20, now **15.00**

BOYS' SUITS AND OVERCOATS
Best values in this city,
$3.98 to $7.98

ADELBERG'S
129 EAST FRONT STREET
PLAINFIELD, N. J.

GIVEN ONE MORE DAY IN WHICH TO QUIT FRATS

Every American High School girl who is a member of a "frat" must have her resignation in by tomorrow night, under penalty of being barred from joining such fraternities when she reaches college. Such is the edict of the congress of the National Pan-Hellenic, representing 70,000 college fraternity women in America. The congress was recently held in New York, and will meet again in San Francisco next year.

For it was agreed that High School girls were too young to be members of such secret organizations. Their conduct, is was charged, led to the formation of undesirable cliques, developed snobbishness in many instances, and many girls became members against the wishes and without the knowledge of their parents. The High School frat was condemned as not necessary.

The decision of the college women to put the younger "frats" out of business caused no little dissatisfaction among the younger women, and all are watching the result of the ultimatum.

PHILIPPINE FOREST FOR SALE.

Manila, P. I., Nov. 13—A tract of 280,000 acres of forest, containing many valuable hard woods, will be opened to the woodsmen's axe, under a 20-year concession, when the bids for the lumber are opened tomorrow. The tract is a public forest on the Island of Luzon, and the privilege of cutting the lumber has brought competition from many American lumber men.

GEORGIA PRODUCTS SHOWN.

Macon, Ga., Nov. 13—Today was "Georgia Products Day" at the Georgia State Fair, and Governor John M. Slaton was the guest of honor. Mrs. Slaton accompanied the Governor, and members of his staff also made up the visiting party. Twenty-one county exhibits and 1,500 individual exhibits by corn clubs make the fair a record-breaker, and the attendance this year exceeds all past records.

SON IS ILL.

Mrs. M. H. Ewart, of Fairview avenue, president of the North Plainfield Parent-Teacher Association, was unable to attend the New Jersey Mothers' Congress convention, at Atlantic City, today and tomorrow, on account of the illness of her son.

SPECIAL—Good No. 6 Broom 19c
5 lbs Granulated Sugar and 3 10c pkgs. Best Rice for . . . . . 50c cash

Specials for Friday & Saturday at
B. Mann's Grocery
120 W. FOURTH STREET TEL. 409

Best Pure Leaf Lard, lb . . . 12½c	New Brazil Nuts, 2 lbs 25c
Karo Corn Syrup, 2-lb cans, 3 for 25c	Shad Roe, reg. 18c can, at . . . 15c
Curtice Bros. Blue Label Ketchup, 25c size bottle . . . 19c	New can Pumpkin, N. Y. State, large can 10c
Tuna Fish, reg. 25c can 21c	Atmore's Mince Meat, 3 10c packages 25c
New Shrimp, reg. 15c can . . 12½c	Sunbeam Brand best Oatmeal large packages, 2 for 15c
Borden's or Gold Cross Evaporated Milk, 3 tall cans . . . 25c	Blue Tip Matches, pkg. 12 5c boxes for 39c
Fancy Tomatoes, No. 2 size, can 9c	Fancy Shore Mackerel, 3 large Fish 25c
Sugar Corn, good quality, a can 7½c	New Prepared Buckwheat, large package 12c
Coffee, Fresh Roasted, very good quality, per lb 22c	30 Stamps with 1 lb Best Coffee 32c
5 lbs for $1.00	10 Stamps with a pkg. Macaroni 10c
Fancy Butterine in 1-lb cartons 21c	Finest American Cheese, lb . . 22c
Baby Brand Butterine, lb . . . 24c	100 Stamps with 1 lb best Tea 60c
Fresh Selected Eggs, doz . . . 35c	10 Stamps with 1 doz. boxes Matches 12c
Best Compound Lard, per lb . . 10c	10 Stamps with 1 box 2 in 1 Shoe Polish 10c
Flour, Imperial Brand, bag . . 79c	
Sweet Cider, gallon 20c	
New Sauerkraut, lb 5c	
New Naples Walnuts, lb 18c	

Open Season for Game Nov. 10 to Dec. 15, 1914.

Guns and Sportsman's Supplies
AT
A. M. Griffen Co.'s

Following brands of loaded shells carried in stock: U. S. "Climax" Black Shells; U. M. C. Club, Winchester "Brush" or Scatter Load; loaded in bulk or dense powders.

GUNS

Manhattan Single	$4.50
Knickerbocker Hammerless, double barrel	$15.50
Ithaca Field, 12 or 16 guage	$19.00
Parker Bros., 12 guage	$28.00

It will pay you to look over the new stock.

A. M. GRIFFEN CO.
119-121-123 E. Front St. Plainfield N. J.
Two 'Phones 6—214

A. C. SMITH, Prop. Plainfield Tel. 2327-W. Dunellen Tel., 2842-R.
SMITH'S AUTO EXPRESS
Furniture and Pianos Boxed, Packed and Shipped
MOTOR VANS for Long Distance Moving
159 NORTH AVE., PLAINFIELD, N. J. OFFICE 239 FRONT ST., DUNELLEN, N. J.

TRY A PRESS WANT AD.

WE DO FINE JOB PRINTING. TRY US

Flemington.

Miss Grace L. Darnell gave a musical before the Woman's Club in the chapel of the Presbyterian church yesterday afternoon.

The work of tearing down Reading Academy to make room for the new High School building will begin next week. Beginning Monday sessions will be held in the grammar school building. Some of the grades will attend school from 8 o'clock in the morning until noon, and the remainder from noon until 4 o'clock.

New Providence.

Mrs. William Nichols and family, of Centreport, L. I., are the guests of Mrs. Nichols' parents, Mr. and Mrs. David H. Totten, of Elkwood avenue.

The New Providence Turks will play the Crescents at basketball tonight at Pine Grove Hall.

C. Walter Schultz, of New York, is the guest of his mother, Mrs. Louise M. Schultz-Selvers, of Murray Hill.

Fred High, of Rahway, has returned after a visit to his uncle and aunt, Mr. and Mrs. Louis B. High, of Passaic street.

Hose Company No. 2 of the borough gave a dance in Pine Grove Hall Wednesday night.

High Bridge-Califon.

Mrs. Charles Mann, of Califon, returned Tuesday from a Morristown hospital.

Leigh Smith, of Newark, spent part of the week with Levi Hoffman, of Farmersville.

Mr. and Mrs. Grover Apgar, of New York, are visiting the former's parents, Mr. and Mrs. M. H. Apgar, of Califon.

Mr. and Mrs. Frank Hawkins returned to Califon, Wednesday, after a visit to Mrs. Hawkins' parents, Mr. and Mrs. William Barker, of Chester.

Mr. and Mrs. Lloyd Wescoe, of High Bridge, were recent visitors to Mr. and Mrs. William Stout, of Easton, Pa.

Mrs. Elizabeth Hall moved this week to the Kelly house in South Main street, High Bridge.

Miss Anna McNair, of Newark, is visiting relatives at High Bridge.

Hoffman's peach basket factory at Califon has closed down for a fortnight to make repairs.

Mrs. Ida D. Young, of High Bridge, returned this week from an automobile trip through Pennsylvania and New York. She was accompanied by Miss Sadie Hoffman and Walter Lance, of Cokesbury, and Mr. and Mrs. William Jones, Mr. and Mrs. William C. Lance, of Aanandale, and Mr. and Mrs. H. Keller Lance, of Glen Gardner.

Herbert D. Beaty has sold his farm near Mt. Lebanon to Charles A. Butterfield, of New York.

Whitehouse

Miss Ada K. Rinehart, of Easton, Pa., is visiting her sister, Mrs. Harry C. VanDerveer, of East Whitehouse.

Union Thanksgiving services of the Reformed church at Whitehouse Station and the Methodist Episcopal church of East Whitehouse, will be held in the former church Sunday morning, November 22. Rev. William M. Trumbower, pastor of the Methodist Episcopal church, will preside.

Under the direction of the Wishbone Club a concrete sidewalk has been laid in front of the house of John Statham, in East Whitehouse.

Domestic Mission Day will be observed Sunday in the Reformed church at Lebanon. Rev. Dr. William S. Cranmer, pastor of the First Methodist church in Somerville, will preach in exchange with the pastor, Rev. William J. Lonsdale. The congregation will join with the Methodist Episcopal church at night, when Rev. William D. Steckley, the pastor, will preach.

A party was held Tuesday at the home of David Lindabury, at Centre, in honor of the seventieth birthday of Mr. Lindabury. The children and grandchildren were entertained at a dinner.

The Intermediate Christian Endeavor Society, of Lebanon, has elected the following officers: President, Bryan Welch; vice-president, Miss Mildred Young; secretary, Miss Helen Henry; treasurer, William Backer; superintendent, Miss Florence Knox; assistant superintendent, Miss Ruth Apgar.

Miss Sarah Harvey has returned to Trenton after a visit to Mr. and Mrs. Austin W. Shurts, at Lebanon.

Mr. and Mrs. William Bush, of New Hope, are visiting Mr. and Mrs. J. Newton Snyder, at Lebanon.

Mrs. Sarah Vernon, of Brooklyn, is spending a week with Miss Jennie Lance, near Pottersville.

Mrs. George Terrell has returned to Dunellen after a visit to Mr. and Mrs. Clarence Emmons, at Lebanon.

—Few classified advertising tasks are easier to accomplish than the renting of desirable property.

Tomorrow in New York---at Wanamaker's

The John Wanamaker Store, formerly A. T. Stewart & Co., Eighth to Tenth, Broadway to Fourth Avenue.

Advance Thanksgiving Sale of Women's Suits and Coats

(Mostly Fur-Trimmed)

Suits—$16.75 to $30

450 Suits fresh from the workrooms—nearly all with short, fashionable coats and wide skirts, many with flaring tunics. Most of the models are exclusive with this house—majority may be had in all sizes, even at the very special prices quoted.

Our regular manufacturers, who had surplus lots of fine materials on hand and small quantities of good furs, were very glad to co-operate.

The Suits

The Suits at $16.75

Compare favorably with our earlier $22.50 to $30 models.

Two short coat styles, beautifully trimmed with fur collars and bandings—wonderfully effective for the price.

Five Styles at $19.50

Norfolk corduroy suits with yoke—first time we have had corduroy at this low price.

Broadcloth—two styles trimmed with fur.

Gabardine in two smart models, with caracal cloth and fur collars.

Distinguished broadcloth suits, with braid-bound short shaped coats. Collar of caracal cloth. Circular skirts.

Odd Suits at $19.50

Taken from our regular stocks of $25 to $35 suits. Long and medium length coats, mostly cheviot. Only three or four of a kind.

Fur-Trimmed Corduroy Suits, $25

One of the prettiest suits we have had this season. Brown, green, black and blue corduroy, with fur collar and rose at the throat.

Coats—$16.50 to $25

Suits at $27.50 and $30

Our Standard $30 and $32.50 Qualities.

These two suits have been selling fast, and the manufacturer has just 80 suits left, which he offered to close out.

Both of the broadcloth with circular tunics. Beautiful in fabric and making—suits we are proud of.

The Coats

250 Fur-Trimmed Coats, $16.50 and $25

At $16.50, a maker's surplus of real English tweeds, trimmed with warm furs—splendid coats for general service.

In addition, well-cut coats of Persian lamb and other fur cloths.

10 Styles of $25 Coats

Silk plush, with chinchilla squirrel collar; pony skin cloth, made like a fur coat; plain silk plush coat; novelty plain-colored cloth, with fur collars; fine black broadcloth, with fur collars and cuffs, beautifully lined. Best coats at $25 we recall offering.

Second floor, Old Building.

Boys' Clothing---Special

Extra Knicker Suits at $6.75

Our $8.50 grades.

The maker had not quite 100 in 8 to 18-year sizes, which he was willing to let us have at less than usual.

Cassimere and cheviots in dark colors; mohair lined; smart Norfolk model with knife pleats and yoke.

Boys' Blouses, 50c

6 to 16 years sizes. Flannel, gray and blue. French collars.

Balmacaans, $7.50

These are for boys of 11 to 18 years, and are of blue and gray chinchilla.

Mackinaws, $6.75

8 to 17 years sizes.

Bright tartan effects in red, brown and gray grounds.

Boys' Hats, $1

With inner bands. Chinchilla, rah-rah style; gray, brown and blue.

Velour or plush hats in the Roller model, for boys of 3 to 8 years, $3.75.

Chinchilla Overcoats, $6

3 to 10 years' sizes.

Shawl collar polo model in gray, brown and blue, with yoke and body lining; and a loose Palmacaan model.

Finer Overcoats, $10.50 and $12.50

Derby and slip-on models in imported and home-made materials, smooth and rough finish, fancy effects; self and velvet collars; some wool lined; some quarter lined; 8 to 18-year sizes.

Second Floor, Old Building.

Tomorrow, Saturday, we shall place on Sale

36,000 Fancy Shirts for Men, at 75c

Grades That We Are Selling Today for $1, $1.50 and $2

$47,800 Worth for $27,000

Fancy shirts in hundreds of patterns to suit all tastes; some plain negligee; some with small pleated bosoms; some with soft cuffs; some with stiff cuffs. Sizes 14 to 18.

4,800 Shirts of the $2 Grade
12,000 Shirts of the $1.50 Grade
19,200 Shirts of the $1 Grade
} **75c**

All from a big manufacturer who is clearing his shelves to begin on his next season's run.

"Be Prepared"

to find these shirts far ahead of any that have ever been offered at 75c. You will not be disappointed.

Three selling places—Main floor, New Building, Broadway end; Subway, Old Building; Subway Entrance, New Building.

A Fine Worth-While Sale for Young Women

SUITS, $18.75, $23.50 and $25 ($25 to $35.50 Grades)
Fur-Trimmed COATS, $18.75 ($27.50 Grades)

Every garment in this sale was made to our special order in the latest fashionable modes from selected materials and carefully chosen furs. Flaring coats and short coat suits are the order of the day, and here they are.

Fur-Trimmed Velveteen Suits, $25, regularly $32.50

A rich combination of velveteen of excellent quality and skunk opossum fur. Short coats are edged at throat, wrists and around bottom with this pretty fur.

Skirts hang full from yoke. Dark sapphire blue, myrtle green, tete de negre and black.

Coats, $18.75, regularly $27.50

Thick soft all-wool velours in particularly smart models which flare becomingly from the belt. Collars are raccoon, chinchilla, squirrel, Russian fitch and black opossum.

Navy blue, tete de negre, artillery blue, black.

Fur-Trimmed Broadcloth Suits, $23.50, regularly $28.50

Made of chiffon broadcloth in same model as velveteen suit.

Broadcloth Suits, $18.75, regularly $25

Slightly longer coats falling in pleats from the wide belts. Black, navy, green and tete de negre.

Sizes 14, 16 and 18 years.

All suits are tete de cygne lined and flannel interlined.

Second floor, Old Building.

WOTSAT (What's That?) WOTSAT

Why, the Great Toy World at Wanamaker's Opens Tomorrow

Flying over this great city on the wings of a butterfly, Alice and Wotsat and Optick and Strumm and the other sprites heard a "tick-tick-tick" piercing through the air.

"What's that?" said Wotsat.

"Don't be alarmed," replied the golden butterfly, it is the wireless at Wanamaker's. It says

The Great Christmas Toy World is Open

They climbed down the moonbeam ladder.

They were now in the Palace of Plenty, in the House of Wanamaker, in the midst of a Christmas Carnival.

Christmas at Wanamaker's—a joy-world, a wonder time, a marvel of delight. A land of enchantment for boys and girls.

There were great lights and long aisles, and big tables and high counters loaded with nearly everything in the world that one might wish for Christmas. All the joys of the world, all the toys of the world seemed to be here assembled.

* * * *

Suddenly there arose a great hub-hub. "It is the Dance of the toys," said Taggie.

Sure enough every toy in the store was leaping and prancing and dancing at a furious rate.

"What is the game," said Alice.

"It is the Game of Tag," replied the Talking Pin Ticket—they are proving to all that they are worth the price."

These are a few sentences from a very charming Christmas Story written to open the Wanamaker Toy World. It introduces Wotsat (what's that), the Spirit of Curiosity, intended to strengthen the child's instinct for asking questions and thus add to its fund of useful knowledge. It introduces also "Optick," the spirit that sees everything; "Strumm," the Spirit of Music; "Pranko," the Spirit of Mischief; and other spirits.

This Christmas story "WOTSAT," is published in a little book of twenty-four pages, with numerous illustrations in color, and will be given free to-morrow in the Toy Store to children with their parents, as a souvenir of the opening of the Great Toy World. "Wotsat" will be here in person to distribute the books and meet the children.

It is the largest Toy Store we ever had. It covers the entire block-long and block-wide Fourth Gallery of the New Building. It is also the best exhibition of toys we ever made. It shows unmistakably that despite the war there is

No Toy Shortage at Wanamaker's

The John Wanamaker Store

CASH or CREDIT
CLOTHING CLOAKS
BERNSTEIN OUTFITTING COMPANY
HATS SHOES
204 W. Front Street Plainfield N.J.

1 Flight Up Over the Lyric. Open Evening Till 9 o'clock.
Formerly Nat. Bernstein, of 222 West Front Street.

Among the New Things in Our Fall Stock are:

JAPANESE GARDENS AND ACCESSORIES
FULPER VASE-CRAFT
ROSEVILLE POTTERY and
HEINTZ ART BRONZE GOODS

JOSEPH W. GAVETT
318 WEST FRONT STREET

TRY A PRESS WANT AD

KEEN KUTTER

Wrench Tools

Every useful Tool that's needed to make things snug and tight. You'll find all the little low cost Wrenches as well as the higher grade Tools—and quality for quality, you'll find lower prices than you've ever seen.

Every useful Wrench and Tool that's needed is here and makes it still more interesting for you to "Come in and Look Around."

F. A. KIRCH & CO.,
205 Park Ave., Plainfield, N. J.
Phone 578

YOU MAY BE FACING A CRISIS.

Perhaps today, tomorrow, or the next day, your property will all be destroyed by fire, or one of your employees badly injured. It may happen that in driving your car you run some one down. Wouldn't you rather be carrying a good reliable insurance policy with this agency than bear anyone of these nerve racking burdens without it?

Come in and get our rates.

Automobile Fire at 1%.

REAL ESTATE LOANS RENTS

GEO. M. CLARKE CO. Babcock Bldg. Telephone 208 Plainfield

INSURANCE OF ALL KINDS.

Your Credit is good with

CASH THE CREDIT
PLAINFIELD CREDIT OUTFITTING CO.

$1.00 a WEEK
CLOTHES THE WHOLE FAMILY
Clothing of Fashion for Men and Women

102 E. Front St., Over Van Camp's Furniture Store. 10 30 w-f

IN ONE MINUTE! CLOGGED NOSTRILS OPEN---COLDS AND CATARRH VANISH

Stops Nasty Discharge, Clears Stuffed Head, Heals Inflamed Air Passages and You Breathe Freely.

Get a small bottle anyway, just to try it. Apply a little in the nostrils and instantly your clogged nose and stopped-up air passages of the head will open; you will breathe freely; fullness and headache disappear. By morning the catarrh, cold-in-head or catarrhal sore throat will be gone.

End such misery now! Get the small bottle of "Ely's Cream Balm" at any drug store. This sweet, fragrant balm dissolves by the heat of the nostrils; penetrates and heals the inflamed, swollen membrane which lines the nose, head and throat; clears the air passages; stops nasty discharges and a feeling of cleasing, soothing relief comes immediately.

Don't lay awake tonight struggling for breath, with head stuffed; nostrils closed, hawking and blowing. Catarrh or a cold, with its running nose, foul mucous dropping into the throat, and raw dryness is distressing but truly needless.

Put your faith—just once—in "Ely's Cream Balm" and your cold or catarrh will surely disappear. Adv.

NEW JERSEY'S GREATEST STORE

Every Stock from the O'Neill-Adams Co's
Two Big Stores in This Sale
One department only is excepted
The Real Sale of All Times Is at Hahne's

HAHNE & CO.
NEWARK

Buy on Club Plan During This Sale!

—Don't fail to take advantage of the liberal Hahne Club Plan during this sale. Housefurnishings of all kinds may be bought at the special sale prices.

Never a Sale of Women's Apparel to Equal This!---The Huge O'Neill-Adams Company's Stocks at Sensational Low Prices!

Misses' and Juniors' Tailored Suits

$18-$35 Tailored Suits

$9.98

$30-$45 Tailored Suits

$18.98

The O'Neill-Adams Company's Women's Apparel Lines—Especially the Suits—Were Known Far and Wide. Here's One of the Best Opportunities in Years to Make Genuine Savings on Well Made Garments.

—Strictly men tailored skirts—from a leading maker and intended for the O'Neill-Adams stores. Newest and latest models—short and long coat effects—some are trimmed—others are tailored finish. Among the many materials that have been used in making these suits are—

Serges **Broadcloths** **Velveteen**
Gabardines **Cheviots** **Corduroy**

—The lot embraces the season's leading shades—many of the coats are lined throughout with a fine quality of silk—others of satin—others of plain de cygne. Skirts in the very newest and most approved models. **Sizes for misses, juniors and women who take the smaller sizes.**

Two Big Women's Coat Values

$15 Women's Coats

$9.98

$25 Women's Coats

$14.98

Another of Those Coat Sensations—of Which There Have Been Many in This Great Disposal of the O'Neill-Adams Stocks. A Truly Wonderful Collection—Every Model Correct—Savings of Nearly One-half and One-third.

—Coats made for the O'Neill-Adams stocks in this great sale tomorrow—coats that are strictly correct in style—coats that are finely made—finely finished—and coats of only the finest materials.

—Full length and three-quarter length models—some have plain collars—others with fur trimmed effects—and the greater portion of the lot are lined with [illegible] of an exceptional quality.

Cheviot Coats **Plush Coats** **Pile Fabric Coats**
Soft Woolen Coats **Boucle Coats** **Arabian Cloth Coats**

All Sizes in the Lot—The Season's Coat Opportunity

Girls' Coats Specially Priced!

$3.50 COATS AT $1.98

—A limited quantity of Girls' Pile-Fabric Coats—with plain backs, button high to the neck and lined with a quilted material. Sizes 6 to 14 years.

O'Neill-Adams $3.50 Coats
Special Saturday Price $1.98

$7.50 COATS AT $3.98

—Well made in the prevailing styles of the season—of cotton plushes and mohairs. Good sensible styles—serviceable—buttoned high to the neck—and with small turn over collar. Sizes 6 to 14 years.

O'Neill-Adams $7.50 Coats
Special Saturday Price $3.98

A Startling Women's Dress Offer

$25 One-Piece Dresses $14.98

—Finely made one-piece dresses—dresses that would sell for $25 any day in the year. A wonderful variety of fetching styles—brand-new models and the choicest colorings. Among the many materials are **Velveteens**—and rare good combinations of velveteens and satins. All sizes—and fair warning— **COME EARLY SATURDAY MORNING.**

O'Neill-Adams $25 Dresses—Special Price Saturday $14.98

We Give and Redeem Surety Coupons | **Mail Orders Promptly Filled**

Fanny Ward, in "Madam President," at Plainfield Theatre, Saturday, November 14.

∴ *Plainfield Theatre* ∴

Probably the only American actress who speaks Russian, even ever so little, is Fannie Ward, the dainty star of "Madam President," who picked up a smattering of the complex language, while taking the baths at Hot Springs, Virginia, after her return from Europe last summer. Miss Ward discovered on her first day that her bath attendant was a Russian young woman and began asking her for the equivalent of simple English words. At the end of the first treatment she had learned about twenty. To the surprise of the Russian, the actress remembered [illegible] upon her appearance next morning and asked for more. The young woman was highly flattered and complied. These lessons continued for half an hour daily during three weeks while the baths were being given and when Miss Ward concluded her stay and returned to New York she could have greeted the Russian embassador in his native tongue, albeit rather haltingly, if she had run across him. She considers the language fascinating. In the [illegible] Miss Ward picked up Japanese from a butler in England and a little Chinese from a cook of that nationality whom she imported and who served in her household in New York. "Madam President" will be seen at the Plainfield Theatre, tomorrow afternoon and evening.

We read much nowadays of the slogan, "Made in America," but few of us are having it brought home as emphatically as those people of the stage to whom we owe our amusement. Not the smallest asset of a professional entertainer, whether she be a prima donna, a musical comedy star or a leading actress, is found in her gowning and for years the principal women of our stage have depended on the Continent not only for the designs of the frocks they chose to wear but nearly always also for the actual making. But European conditions have affected the smart Parisian modistes' shops as emphatically as they have crippled other industries and so our prominent actresses who wish to maintain their reputations for splendid gowning have been driven to various resources. No one of them has been more resourceful than Miss Rose Winter, to be seen here at the Plainfield Theatre, for a single performance, on Tuesday evening, November 17, with John Drew in "The Prodigal Husband." At the beginning of the present season, just prior to the premiere of Mr. Drew's new play in New York, Miss Winter found herself confronted with the new difficulty of being unable to arrange through her usual modiste for the importation of the frocks she

John Drew in "The Prodigal Husband," at Plainfield Theatre, Tuesday, November 17.

wished for her new role. When she discovered that bona fide Paris gowns were not to be had Miss Winter, realizing that her reputation as one of the best dressed women on the American stage was well nigh at stake, put her wits to work. She has long had the gift for designing and so losing no time, after discovering the sartorial requirements of the new role, she set herself to work planning her wardrobe. The frock in the second act is a street costume of white silk. The sash of extremely bright red velvet is bound almost directly beneath the arms crossing at the back and coming again to the front just above the knees. The remainder of the sash then drapes to the bottom of the skirt on the left side. The hat to match is of red velvet and fur, the parasol of white silk and velvet of the same shade as the sash.

AUSTIN'S COMEDY HEADS PROCTOR'S FEATURE BILL

Dave Austin's comedy, "His Wedding Morning" fulfilled all expectations when presented at Proctor's Theatre, yesterday, as the feature act of the ordinary, which includes artistic playlet is practically one continuous laugh owing to its comical situations and witty dialogue. Mr. Austin, who has appeared as the forgetful bridegroom more than 7,000 times, is capably supported by Walter Chatham and Phyllis Dean. Wiley & TenEyck present an act decidedly out of theordinary, which includes artistic posing, startling acrobatic feats and novelty dancing. Lovers of ballad singing and close harmony will be delighted with Keefe, Langdon & Wheeler, who mix clean comedy with vocal work. Altus Brothers do some great juggling with Indian clubs, while they hand out "patter stuff" full of laughs, and Graham & Randall, in comedy varieties, complete a fine program.

INTERESTING WAR STORIES IN DECEMBER SCRIBNER

Richard Harding Davis in all his career as a war correspondent never had a closer call than in his recent experiences with the German army in Belgium. He was arrested as a spy and treated as a spy, and only by the barest good luck escaped with his life. He tells the story in his article in the December (Christmas) Scribner. He was sent on his way to Brussels with a ticket of leave across which was written: "To be Treated as a Spy." The story is not without its touches of humor, and it will be interesting reading if the copy of the magazine which Mr. Davis says he will send, ever reaches the hands of a certain German officer, called by Mr. Davis "Rupert of Hentzau." "I hope the Allies do not kill Rupert of Hentzau before he reads it After that!"

Germany's attitude toward the war, the feeling with which she began it, and the surprise that came with the realization that the sympathies of the world were against her, have not been more clearly stated than by Oswald Garrison Villard, in his article "Germany Embattled—An American Interpretation." It summarizes Germany's point of view and defines the meaning of German Kultur. "Her splendid abilities, her powers of organization, her sentiment, her idealism, the world needs for the prevention of wars, and not for the deification of the war spirit."

Martha Hedman, with John Drew, Plainfield Theatre, Tuesday, Nov. 17.

TO SUBSCRIBERS

Subscribers to the Daily Press who are served by the route boys will confer a favor by promptly reporting to the Press office, either in person, by telephone or by mail, any negligence on the part of the route boys. Phone 1300.

STARTS AN OLD LINEN CAMPAIGN

Miss Eva Booth Appeals for Bandages for European Soldiers.

Miss Eva Booth, commander of the Salvation Army in the United States has recently started an "old linen" campaign to raise material for making bandages, pads, gauze, etc., for the wounded soldiers in the European war, and it is meeting with a wonderful response everywhere it is presented to the American people.

There is a terrible dearth of hospital requisites in the war zone. Wounds are being dressed and operations performed without ether, which caused frightful suffering. The soldiers are tearing the lining out of their coats to dress the wounds of their fallen comrades.

The Old Linen Campaign simply means that the people in America are asked to give the Salvation Army their old linen instead of throwing it away or selling it to the rag man. Worn-out bed sheets and other bedroom linen, worn-out bath towels, worn-out clothing and all other old linen and cotton cloth in the household can be taken by the army and made into bandages and other materials for treating the wounds of the soldiers in the war.

The Salvation Army has established in New York city a headquarters where the old linen is received. Physicians and surgeons have volunteered their services to direct the making of the materials. A large sterilizing apparatus has been given to the Army. The old linen is made into bandages and other things needed by the field hospitals, and they are sterilized and wrapped into packages. The steamship companies are hauling them free and the express companies of the United States are bringing the old linen to New York at a minimum rate—next to nothing.

Only one request is made of those who contribute—namely, that the old linen be boiled before it is sent. Adjutant George Jackson, manager of the Industrial Department of the local branch of the Salvation Army, will receive all contributions in this city and forward them at once to New York headquarters. All who desire to contribute old linen may do so by notifying the Industrial Department, telephone 607-W, and the Army wagons will be glad to call for the material.

NOTES FROM LABOR FIELD

The railroads in India pension their employes.

Three million American employes work from 54 to 60 hours a week.

The Workmen's Compensation Law becomes operative in Ontario on January 1.

All eyes are on Philadelphia this week, where the Federation is meeting. It is a record-breaking convention, all round.

Secretary Wilson of the Department of Labor is against compulsory arbitration, believing it is unfair to workmen.

The steel mills are starting up in Pennsylvania, and fully 20,000 men go back to work this week. The steel outlook is good.

The United States has 6,000,000 factory workers and 1,690,000 railroad workers. Britain's railroads employ 600,000 men.

The United Mine Workers claim it costs Colorado a million dollars to "defend" property that pays only twelve thousand.

The British Government is aiding workers through the unions, by refunding a large proportion of amounts paid out by the organizations to its jobless members.

They are suggesting cutting wages in many places as a means of booming business. Chicago contractors are especially urging this measure as a boom to building.

Philadelphia has provided a fund of $2,000,000 to give the jobs to the unemployed this winter. Boston, Chicago New York and Milwaukee may follow suit.

The Trustees of the Union Printers' Home at Colorado Springs will meet there before the end of the month. Plans for enlarging the home will be completed.

Sensational evidence of a bank trying to force merchants into an anti-union association in Stackton, Cal., was recently presented to the Federal Commission on Industrial Relations in San Francisco.

The Switchmen's Union has brought an interesting suit in Texas against the Brotherhood of Railway Trainmen and six railroads. The switchmen claim they were refused employment because of contracts, and they seek to annul the agreements.

THE DAILY PRESS IN SOMERVILLE will be found on sale or delivered to any address every afternoon after 4:30 by Jacob Gernert, the Main street newsdealer.

THE DAILY PRESS IN DUNELLEN will be found on sale or delivered to any address every afternoon by Edward Pennock, druggist and newsdealer.

These want ads. pay. Try them.

"GET THE HABIT" GO TO BRILL BROTHERS

To-Day and To-Morrow We Celebrate

27 years ago, on November 12th, a modest, little 15x40 shop was opened at 47 Cortlandt Street; that shop has now grown to twenty times its old size, and Four other large, busy Clothing Stores—Five Live, Big, Busy Brill Stores in all—each of them offering men and young men the best and biggest Clothes Values that brains, capacity, and honest, aggressive business methods can produce. So to-day and to-morrow, as a token of appreciation of the generous support accorded us, we offer

Birthday Bargains in Suits Balmacaans & Overcoats

$25.00 Values **$15** $25.00 Values

Velvet Collar Balmacaans, Self Collar Balmacaans, Tartan Plaid and Overplaid Balmacaans, Scotch Mixtures and Glen Urquhart Balmacaans, Black Kersey Overcoats, Blue Chinchilla, Gray Chinchilla, Gray Kersey, Gray Shetland, Brown Chinchilla and Oxford Chinchilla Overcoats, Tartan Plaid Suits, Smart Overplaid Suits, Russian Stripes, Roman Stripes, Glen Urquharts, Black and Blue Pencil Stripes, Blue Serges, Gray Cassimeres, Black Thibets and Black Silk Mixture Suits.

$20
For $30 Values
A wonderfully good assortment of Fall and Winter patterns and fabrics —IN SUITS Glen Urquharts, Roman Stripes, Russian Stripes, Shaded Stripes, Tartan Plaids and Heather Plaids, splendidly tailored and perfectly finished, in Balmacaans, Tartan plaids, Pencil Stripes, Heather Mixtures and new Knitted Fabrics.

$10
For $18 Values
Gray, Heather, Brown and Green Mixture Balmacaans, Overplaids and Tartan Plaid Balmacaans, Black and Oxford Kersey Overcoats, Blue Chinchillas, Brown and Gray Mixture Overcoats, Tartan Plaid Suits, Black and Blue Pencil Stripes, Blue Cheviots, Glen Urquharts, Pepper and Salt Tweeds and Blue Serges.

Big Birthday Bargains in Furnishings and Hats

Brill Brothers

279 Broadway, near Chambers Street
Union Square, 14th Street, near Broadway
47 Cortlandt Street, near Greenwich Street
125th Street, Corner Third Avenue—Open Evenings

"GET THE HABIT" GO TO BRILL BROTHERS

YOUR PURCHASES MAY BE CHARGED

E. A. KIRCH AND CO.
77-79 MARKET ST. WHAT WE SAY—IS SO NEWARK, N. J.

YOUR PURCHASES MAY BE CHARGED

FIGURES DO NOT LIE

But do not take it for granted that lower prices on similar goods mean more value for less money. Investigate and we will abide by your decision. You will find out that

"WHAT WE SAY IS SO"

Two Big Couch Values
Regular Price $13 — 9.75
Regular Price $18 — 13.75

Three-Piece Parlor Suite

Mahogany frame, with carved claw feet, elegantly finished, best panne cushions, regular $45, special
29.75

Oak Heating STOVE
Reg. Pr. 7.50
5.98
Like cut—13 in. fire pot, screw draft, nickel foot rails and top ring, draw centre grates.

Circassian Walnut Dresser or Chiffonier
15.98
Sells Regularly for $23.50
Made of selected and beautifully matched Circassian walnut, well made with large roomy drawers and large mirror; shaped or oval mirror.

Brass Costumers
Best brass lacquer, with heavy ornaments very strongly made
Reg. $2.50, spec. 1.49
Reg. $3.50, spec. 2.50
Reg. $4.00, spec. 3.95
Reg. $4.75, spec. 3.75
Reg. $5.00, spec. 4.00

Ben-Hur Ranges
Ask the Woman Who Uses One
No. 7—Full size, with six holes; fine baker.
Reg. Price 23.50
18.50

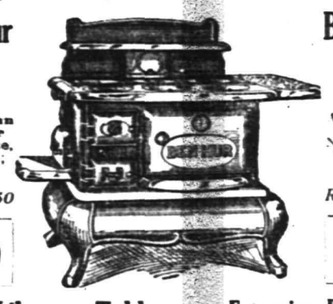

Ben-Hur Ranges
Ask the Woman Who Uses One
No. 8—Full size, with six holes; well built.
Reg. Price 25.98
20.50

Music Cabinets
Former Value $14-$18
SPECIAL AT
$10 to $12
in Vernis-Martin, rookwood, mahogany, walnut and oak; we have a most complete line at very interesting prices.
Others up to
25.00

Mahogany Library Table
Reg. Price $28.00 — **18.75** — Reg. Price $28.00
All solid mahogany; top 28x48 inch, very massive colonial design with scroll feet. Heavy undershelf.

Extension Dining Table
Reg. Price 17.50 — **12.50** — Reg. Price 17.50
Massive carved dragon heads; heavy claw feet; top 48 inches, solid oak, golden finish, finely polished.

Brass Bed 11.50
Regular Price $17
Two-inch continuous posts, seven one-inch fillers, attractive and substantially made; any finish.

Five-Piece Parlor Suite
Massive frames, claw feet, elegantly finished—upholstered in best quality panne plush. Regular price $85, special
55.00

Ladies' Writing DESKS
in Endless Variety Quartered Oak, Mahogany
Prices Range From
$5.98 up to $40

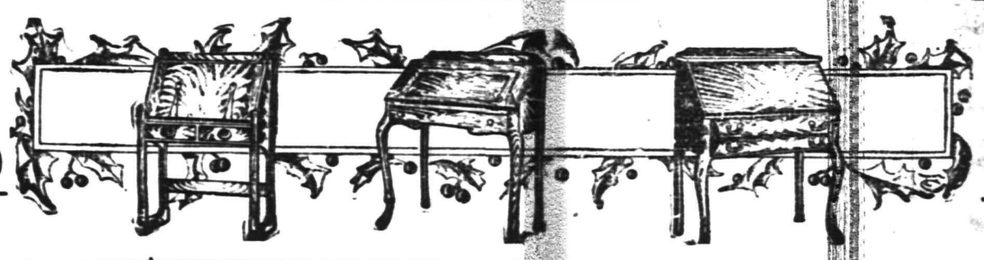

Ladies' Writing DESKS
Splendid Assortment Walnut, Birdseye Maple
Reg. $14 to $17.50 Values
$10 to $12

Englander WHEDGE Spring
5.50 Regular Price $8.50

Sagproof, best materials, most comfortable—guaranteed for 20 years.

Morris Chairs
"Push the Button—and Rest"

Or Sleep

Royal Easy Chairs
THE PUSH BUTTON KIND

Choice of woods, all highly polished, finely constructed. We have an endless assortment to choose from.
Prices Range From
8.98 UP

China Closet

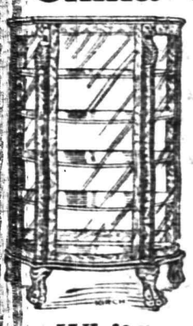

Reg. Price $21.50
16.75
Full swell front elegant quartered oak, dragon heads, claw feet.

White Enamel Bed 5.98
Regular Price $9.50
2-inch continuous posts — 1-inch fillers. Best baked white enamel.

Torrington Vacuum Cleaner

This easy running **Roller-Bearing** hand power vacuum cleaner is free from wooden cranks and bearings that warp with every change of temperature.

Has steel axle with fibre connections and three large powerful bellows with a driving mechanism that is all steel, operating on roller bearings. We guarantee this machine to do the work equal to any high priced electric cleaner; demonstration given at your convenience. Prices

$5.00 to $7.00

L. B. Van Camp
Front and Somerset Streets

Cold Weather Necessities

We are now showing a large assortment of

STOVES and RANGES

All made at first-class factories and guaranteed as "A 1" Bakers and Working Stoves.

Also, we have a fine line of Oil Heaters, Oak and Cylinder Stoves, Barn and Small Pot Stoves, Coal Hods, Fire Shovels, Stove Boards, Pipe Elbows, Dampers, Ash Cans, etc., etc.

Gayle Hardware Co.
GENERAL HARDWARE AND HOUSEFURNISHINGS
'Phone 398 Front Street and Park Avenue

KANDYSHOPE

"Pure Sweets Promote Good Health"

MUSIC SATURDAY EVENINGS, 8 to 11

Crane's Ice Cream—All Flavors—40c Quart

MISS CLARA A. GEIER
MISS MADELINE GEIER
MRS. GERTRUDE T. FIRSTBROOK

139 E. Front St

COLUMBUS AUDITORIUM
WEST FRONT STREET
—FOR—
Receptions, Banquets, Concerts, Public and Private Meetings
Terms Reasonable, and Graded According to Privileges Required.
RESERVATIONS NOW BEING MADE FOR SEASON OF 1914-15.
Apply to W. R. FORRISTEL,
1382 BELLEVIEW AVENUE. Telephone 2461-W.
Only Public Hall in Plainfield of Fireproof Construction.
11 4 nwftf

CANADIAN FUR CO.
FROM TRAPPER TO WEARER
595 BROAD ST. NEWARK

AN EXTRAORDINARY SALE OF RICH FURS

The continued mildness of the weather is responsible for PRICE REDUCTIONS, such as you never dreamed of at this season of the year. Here is an opportunity to buy GENUINE CANADIAN FURS at guaranteed savings of ONE-THIRD to ONE-HALF. We are determined to convert a large part of our tremendous stock into cash quickly. Here are PRICE-CUTS that you can't afford to miss, and we protect you by—

Guaranteeing Every Article to Be as Represented

A Small Deposit Reserves Any Article Until Dec. 1st.

We Give Surety Coupons

$10 Caracul Sets—Late style scarf and large barrel muff; sale price, set..... 5.50

Black French Sable Set—Large pieces; usually $12 value, special..... 7.50

Natural Wolf Set—New animal scarf and large muff; $22.50 value, for..... 12.50

$25.00 Red Fox Sets—Animal scarf and large muff, for..... 14.50

$35.00 Pointed Wolf Sets—Large muff and new animal scarf; special, set..... 20.00

$38 Black Wolf Sets—Large animal scarf & muff; special 22.50

$50 Black Fox Sets—Large animal scarf and muff, lined with guaranteed satin, set..... 30.00

Skunk Sets—Reg. $55.00 value; newest model muff and scarf, for..... 35.00

$65 Sable Fox Sets, $34.50

$90 Mink Sets 59.00 | $70 Beaver Sets 39.50
$75 Fitch Sets 47.50 | $75 Leopard Sets 45.00

$90 Pointed Fox Sets, $60.00

$75 Black Canadian Lynx Sets.....45.00

Ermine Sets—Reg. $90 Value—Beautiful new model scarf and large barrel muff, of selected quality 60.00

Unusual MUFF Offerings

$7.50 French Sable Muffs, $3.75 | $20 Black Fox Muffs, .. $12.50
$9.50 Fine Coney Muffs, $5.00 | $20 Black Wolf Muffs $10.50 up

$6 Caracul Muff, large half-barrel style. $3.00

Scarfs to Match at Relatively Low Prices

$35.00 Russian Pony Coat	$55 Trimmed Pony Coat	$60 Caracul Fur Coat	$65 Mink Marmot Coat	$90 Trimmed Near Seal Coat
22.50	34.50	39.50	42.50	65.00
New model of excellent quality; guaranteed satin lining. Others at $32.50, $42, $45 & $47.50.	of moired pony, stunning new model, with collar of civet, squirrel or raccoon; a big special.	in 45 to 52-inch model of genuine Leipsig dyed caracul; others at $45, $50 & $55.	Made of finest Beisky Marmot, in an elegant new model; beautifully lined.	of finest Chappel dyed near seal; collar of Fitch, civet, squirrel or chinchilla.

Repair Work—We do expert remodeling and repairing on furs at lowest prices. Only best of linings used and workmanship guaranteed.

CANADIAN FUR CO.
595 BROAD ST. NEWARK, N. J.

Household Hints

TO KEEP PUMPKINS

To Keep Pumpkin for Pie Until Spring—Prepare for cooking, add small amount of water and boil slowly until tender, then stir until pumpkin is as smooth and dry as possible without burning. Spread on plates about an inch thick and keep in warm oven; stir often until dried away about half, then pack in a crock. In between each layer pour a little corn syrup and over the top pour about an inch of syrup. Keep in a cool place. A small amount can be used at any time, but always be sure to have top well covered with syrup before putting away.

One-half cup of this pumpkin thinned with milk and other ingredients will make a large pie, and is far better than if made of fresh pumpkin.

THINGS WORTH KNOWING.

Rub your shoes and boots well with castor oil and let them stand 12 hours. This will keep them from cracking and make them yielding and soft.

For cleaning windows, especially in cold weather, take ammonia, dampen a cloth with it, and rub windows. This cleans and polishes at the same time.

Give your cake pans a sharp rap on the bottom of the pan just before placing in the oven and your cake will never fall; the jar of the rap on the pans bursts the bubbles of the cake, thus keeping it from falling.

A DELIGHTFUL DRINK

A good drink for invalids or thirsty people may be made after making cottage cheese. To one pint of the whey drained from the cheese, use two tablespoons of sugar and as much fruit juice as desired, with any flavoring extract you fancy. A dash of nutmeg or spice improves it.

THE TABLE

Breakfast Dish for Cold Mornings—A most appetizing and nutritious dish for the men folks who have only a light lunch at noon: To one pint of sour cream or buttermilk add one-fourth teaspoon soda and one-fifth teaspoon salt. Mix thoroughly, add to this enough corn flour (not cornmeal, if the flour can be obtained, to make a nice smooth batter; to this add one teacup cooked pumpkin that has been well sweetened; add one egg is desired, although it is not necessary. Bake on hot griddle that has been perfectly greased. Make the size of ordinary batter cakes. The poorest digestion can take care of them. This amount will be sufficient for a family of five.

Delicious Veal—Get veal steak half inch thick, cut into pieces just large enough to serve, season with salt and pepper, dip in beaten egg, roll in crumbs. Have spider piping hot with about half inch hot fat in bottom. Fry veal quickly on both sides until light brown, then pour milk over veal till it comes almost to top of veal. Cover tightly and place in slow oven for about one hour. The last fifteen minutes remove lid, so veal will crisp. Prepared in this way veal is as tender and delicious as spring chicken and may be cut with a fork. One pound of veal will serve four persons bountifully.

Lobster Cutlets (made from canned lobsters)—Mince meat of lobsters fine, season with salt and spice. Melt piece of butter in sauce pan, mix with it one tablespoon flour, add lobster and a little finely chopped parsley; add a little stock also, and let it come to a boil. Remove from fire and stir into it the yolks of two eggs. Spread this mixture in a shallow pan. When cold, cut into cutlet shape, dip carefully in beaten eggs, then in cracker crumbs and fry to a rich brown in hot lard.

Pumpkin for Pies and Canning—Clean and put in oven, as to bake potatoes. When REAL done, peel as baked potato. Cut in halves, scoop out seeds and stringy part, then cut rest in pieces and put through ricer or colander. Is ready for pies or to be reheated and canned for later use. Makes cooking pumpkin an easy task and flavor is fine.

TRY A PRESS WANT AD.

REAL ESTATE
INSURANCE
MANNING & CURTIS
106 DEPOT PARK

HODGE'S PHARMACY
Y. M. C. A. BUILDING.
BELLE MEAD SWEETS.
Telephone 62.

PATTERN FROM THE RAHWAY REFORMATORY

Remarkable Campaign is Begun by Inmates of Joilet Prison.

Chicago, Nov. 13.—One of the most remarkable uplift campaigns ever begun is that of the convicts at Joliet, who are heading a movement for the co-operation of convicts in every prison to solve the great problem of the best means for a discharged prisoner to make an honest living. Declaring that the theorists have utterly failed to solve this problem, the Joliet Prison Post maintains that the prisoners themselves are capable of finding some solution.

The convicts point with pride to the achievements at the "University of Another Chance," where prisoners have proven they can be entrusted with their own government. This unique institution, which is in reality New Jersey's reformatory, reports that the prisoners govern themselves better than a host of guards could govern them. The spirit of self-reliance, of usefulness, of faith in the good will of their fellow-men has been preserved and strengthened behind the bars, and the convicts see the bright light of "the chance" looming in the horizon.

New Jersey's reformatory at Rahway is an institution where the prisoners study themselves. Doctor Frank Moore, the superintendent, tells his charges that his business is not to criticise the bad but to find the good and cultivate it. And so his scheme of giving the prisoners the power of self-government and self-discipline has worked out successfully. In two years the infractions of the prison's rules decreased from 4,889 to 2,887. The older inmates, who are working for the privilege of being treated like citizens, are seldom reported, and their conduct has done much to tame the new inmates.

On July 12th of this year, each of the fourteen tiers elected two councilmen to represent it. Each Tuesday and Friday the council meets to act upon reports of misbehavior of inmates. The council has a president, who is presiding judge, and a secretary, who is clerk of the court. Prisoners must face their accusers, and they are given the privilege of cross-examination in their own defense. If the accused is found guilty, he is sentenced to the loss of some privilege. The decisions of the council are not subject to the approval of the superintendent or any officer of the institution, and none of the officers have any voice in the deliberations. If a councilman misbehaves, he is tried by his fellow-councilmen.

Never has the decision of the council failed to meet with the approval of the prisoners. And under its rule, discipline has improved to such an extent that Doctor Moore has greatly increased the privileges of the inmates.

The prisoners have conducted a baseball league of eight teams this summer, and teams from the outside have played the reformatory boys. The spirit of manliness and honor has been retained and strengthened, and in many cases injected, in these prisoners, and the result is a widespread demand for the adoption of the idea in other prisons that "the chance" is real.

DISCUSS RAILROAD PPROBLEMS.

Chicago, Ill., Nov. 13—Bankers, economists, business men and lawyers met here in convention today for a discussion of the problems of American railways. It was the annual meeting of the Western Economic Society, and nearly all of the 500 members were present to hear President E. P. Ripley, of the Santa Fe, who spoke on his recent suggestion that railway control by a regional group system, with Government representation, was a way out of the present chaotic conditions governing railroad matters. The proposed increase in freight rates is another subject of great importance which is set for discussion. Among the speakers are Prof. H. G. Moulton, of the University of Chicago; Prof. William Z. Ripley, of Harvard; Prof. F. H. Dixon, of Dartmouth, and Pierce Butler, valuation counsel for the Western group of railways.

DEDICATES BUILDINGS.

State College, Pa., Nov. 13—The presence of Dr. Martin G. Brumbaugh, the famous Philadelphia educator and new Governor-elect, and Governor John K. Tener, with many other State officials and college men, made notable today the dedication of two new buildings at Pennsylvania State College. Incident to the occasion, the students hold their annual fair, and the guests of honor were entertained at a football game between the college team and the Michigan Agricultural College eleven. The two new buildings dedicated today are the stock-judging pavilion and the dairy barns, costing $30,000 each. President Edwin E. Sparks, of the State College, accepted the buildings in an address glowing with optimism for the future growth of the institution.

Mr. and Mrs. C. T. Elliott, of this city, are registered at the Marlborough-Blenheim, Atlantic City.

Mrs. George E. Webster, formerly of this city, but now of Rye, N. Y., is visiting friends in this city for a few days.

—It pays to use the advertising columns of The Press.

Of Interest to Women and the Home

FASHION HINT

By JUDIC CHOLLET

Such a dainty frock as this one is sure to be needed with the opening of the fall season.

It can be made from fine white voile or from chiffon, from crepe de chine

GIRL'S DRESS.

or from the new soft taffetas that are almost as thin as chiffon and quite as pliable.

In the picture rose colored chiffon is trimmed with white lace and the sash is of rose colored ribbon.

In the back view a simpler effect is obtained by the use of challis in a pretty shade of blue that is made with long sleeves and with a plainer skirt.

For the medium size will be needed four yards of material twenty-seven inches wide, with ten yards of insertion and six yards of edging to trim as illustrated.

This May Manton pattern is cut in sizes for girls from eight to twelve years of age. Send 10 cents to this office, giving number, 8422, and it will be promptly forwarded to you by mail. If in haste send an additional two cent stamp for letter postage. When ordering use coupon.

No..... Size.....

Name .....

Address .....

.....

Daily Christmas Hint

Old China Well Liked by Housewives

A pitcher and platter of really old Wedgwood (which was first originated by Josiah Wedgwood some 150 years ago) show in a pale blue coloring on a white ground the famous willow pattern, after the Chinese influence of

that day, in which the house of the father, the house of the lover, the fleeing pair and the irate parent all figure. These dishes are the treasure of many a china chest and are sought after by lovers of the antique.

TRUSSES
ONEW FITTING ROOM
Elastic Hosiery, Supporters, Braces, KNEE CAPS, ANKLETS, Etc.
William M. Walsh
North and Watchung Avenues.
Plainfield, N. J. 'Phone 1964.
OPP. DEPOT.

The Wife's Money

BY MRS. EVA L. LEONARD

"So you're visiting schools today," said the smiling principal as a slender young woman entered the office.

"Yes, I have been trying to get here ever since school began. I have mentally reserved several days, but something always happened to keep me at home. The morning has been very enjoyable; no wonder the children love to come to school," and Mrs. Palmer sat down for a chat.

"I am glad you like it here; we are a very happy family. I am sure I never could have been reconciled to give them up," replied the principal, toying with a paper knife on the table in front of her.

"We were all alarmed when we heard of your marriage. We were afraid we were going to lose you," and Mrs. Palmer leaned comfortably back in the big chair and glanced around the pleasant office.

"Well, that was a knotty question. When the matter was first under consideration I told Mr. Hamilton that I felt that my work was here and I could not give it up, and for a whole year the subject was not broached. You see, he felt that marriage necessitated my retiring from the principalship."

"As this is a village outside the city limits of course the matter would rest entirely with the board," said Mrs. Palmer.

"Oh, it wasn't that," replied Mrs. Hamilton. "He had the usual man's point of view that married women belong in the home."

"Don't you believe that?" asked Mrs. Palmer, sitting up.

"Oh, yes, for most women, but I am fifty years old. He was a widower with his children all married off. There is really no great work for me to do in the home," and Mrs. Hamilton laughed. "I never kept house, know nothing about it and I love my work. Finally he saw the thing as I did and consented to my staying here. We are very happy. Both of us were lonely, and we are real comrades. He enjoys attending the teachers' parties. They make him feel one of them."

"They are so devoted to you, of course they would," said Mrs. Palmer.

Mrs. Hamilton smiled her acknowledgment of the compliment and continued; "Every day I have the electric brought to the school and I call for him at his office and we have a fine ride before dinner.

"What is it, dear?" she asked as a small boy appeared at the door.

"Miss Gates would like to have some chalk," answered the little fellow.

She gave him the box, administering a motherly pat on his head, and he smiled up into her face as he trotted away.

"Could I give them up to sit and embroider at home?" queried the big-hearted woman.

"I can see that you could not," said Mrs. Palmer.

Daddy's Bedtime Story—

How Old Is John Chinaman's Country?

"Oh, well," said Mr. John Chinaman, "you came into my laundry!"

"HO, ho!" shouted Jack merrily. "I didn't know Chinamen had a country. I thought they only had washtubs and flatirons and funny shoes and"—

"And wore little shirties," laughed Evelyn, "and a long braid of hair down their backs and big wide panties."

"Well," laughed daddy, "John Chinaman does all those things; but, just the same, he has a country and one that is so old that Greece and Rome seem modern in comparison.

"Let us suppose that John Chinaman is walking along the street and he meets a Greek and an Italian.

"John Chinaman says: 'Good day, Mr. Greek and Mr. Italian. I hope you are well?'

"'We were talking about the age of my country,' said the Greek proudly. 'I was telling Italiano here that we can make his history look pretty new. Ah, it smells of varnish!' And Mr. Greek turns up his Grecian nose and rolls his classical eyes at poor modern Mr. Italian.

"'Oh, well,' says Mr. John Chinaman, 'you come into my laundry place and I tell you something.'

"So they go into John Chinaman's laundry, and John tells them some things about the Chinese empire.

"'You count your history from the time of Christ, but we count ours 500 years before then.

"'About the beginning of the Christian era we Chinaman learned to make paper and a few hundred years afterward discovered the art of printing.

"'And have you ever heard of the Great wall that was built around China 200 years before the birth of Christ?

"'This wall has enough material in it to build a wall six feet high around the entire globe. So, you see, we must have had some engineers in those days.

"'Then when the Anglo-Saxons were living in the British isles, wearing coats of animal skins and fishing in canoes made of dugout tree trunks, the Chinese were selling silks and carvings and scents and precious stones set in quaint and beautiful settings to the Roman empire.'

"So, you see, kiddies, John Chinaman has a country that is very, very old.

"The Chinese have a very quaint custom which the children in America copy. They fly kites—big wonderful kites of bright paper that look like great birds when up in the sky. And the men fly them as well as the children."

EDUCATIONAL.

SECRETARIAL
ELEMENTARY, REGULAR AND SPECIAL COURSES
At
HERR'S SCHOOL
(Plainfield Business College and School of English)
"One of the most complete EDUCATIONAL INSTITUTIONS in the State of New Jersey, devoted to BUSINESS EDUCATION."
All inquiries promptly attended to. Call, 'Phone or Write
PROFESSOR A. S. Herr, Principal.
Woodhull & Martin Bldg., Plainfield, N. J.
m-w-f

NO HEADACHE OR NEURALGIA PAIN

Get a 10 cent package of Dr. James' Headache Powders and don't suffer.

When your head aches you simply must have relief or you will go wild. It's needless to suffer when you can take a remedy like Dr. James' Headache Powders and relieve the pain and neuralgia at once. Send someone to the drug store now for a dime package of Dr. James' Headache Powders. Don't suffer! In a few moments you will feel fine—headache gone—no more neuralgia pain.

B. KIVATINOS
(Successor to Kivatinos & Jelling).
Fancy Fruits, Choice Confectionery, Nuts, Cigars, etc. We make a Specialty of Olive Oil.
211 W. FRONT ST. Tel. 386-W

IF KIDNEYS ACT BAD TAKE SALTS

Says Backache is Sign You Have Been Eating Too Much Meat.

When you wake up with backache and dull misery in the kidney region it generally means you have been eating too much meat, says a well-known authority. Meat forms uric acid which overworks the kidneys in their effort to filter it from the blood and they become sort of paralyzed and loggy. When your kidneys get sluggish and clog you must relieve them, like you relieve your bowels; removing all the body's urinous waste else you have backache, sick headache, dizzy spells; your stomach sours, tongue is coated, and when the weather is bad you have rheumatic twinges. The urine is cloudy, full of sediment, channels often get sore, water scalds and you are obliged to seek relief two or three times during the night.

Either consult a good, reliable physician at once or get from your pharmacist about four ounces of Jad Salts; take a tablespoonful in a glass of water before breakfast for a few days and your kidneys will then act fine. This famous salts is made from the acid of grapes and lemon juice, combined with lithia, and has been used for generations to clean and stimulate sluggish kidneys, also to neutralize acids in the urine so it no longer irritates, thus ending bladder weakness.

Jad Salts is a life saver for regular meat eaters. It is inexpensive, cannot injure and makes a delightful, effervescent lithia-water drink.

—Daily Press want advs. pay.

TIME TABLE
Plainfield Transit Co.

Auto Bus Service Between Plainfield and South Plainfield, Plainfield and Stirling, Plainfield, Warrenville and Mount Bethel.

PLAINFIELD and SOUTH PLAINFIELD

WEEK DAYS.
Leave Plainfield—6:30, 9:00, 11:45 a. m. 1:30, *1:30, 4:00, 5:00, 6:15, *7:00, 10:30, 11:15.
*Saturday only. xExcept Saturday.
SUNDAYS.
Leave Plainfield—9:00 a. m. 12:00 noon. 3:00, 4:00, 5:00, 9:00 p. m.

LEAVE SOUTH PLAINFIELD.
WEEK DAYS.
Leave South Plainfield—7:00, 9:30 a. m. 12:00 noon. 1:30. *2:00, *4:30, x6:45, 6:30, *7:15, 7:30, 10:50, *11:45 p. m.
*Saturday only. xExcept Saturday.
SUNDAYS.
Leave South Plainfield—9:30 a. m. 12:45, 2:30, 4:30, 5:30, 9:30 p. m.

LEAVE PLAINFIELD.
Leave Plainfield—6:25, 8:15, a. m. *1:00, 3:00, 4:20, 6:25, *10:00, *11:00 p. m. Sundays and Holidays, 9:00. 10:30 a. m., 3:00, 4:30, 6:30 p. m.
Leave Watchung—6:35, 8:25 a. m., *1:10, 3:15, 4:40, 6:35, *10:10, *11:10 p. m. Sundays and Holidays, 9:10, 10:40 a. m., 3:10, 4:40, 6:40 p. m.
Leave Stirling—8:50 a. m. *1:35, 5:00, *10:30 p. m. Sundays and Holidays, 11:00 a. m. 5:00 p. m.
Leave Warrenville—6:50 a. m. 3:30, 6:50, *11:30 p. m. Sundays and Holidays, 9:30 a. m. 3:30, 6:50 p. m.
Leave Mt. Bethel—7:00 a. m. 7:00 p. m. Sundays and Holidays, 9:45 a. m. 7:10 p. m.

PLAINFIELD, WATCHUNG, WARRENVILLE and MT. BETHEL.
WEEK DAYS AND SUNDAYS.
Leave Plainfield—6:25 a. m.; 3:00, 6:25, *11:00 p. m.
Leave Watchung—6:35 a. m., 3:10, 6:40, *11:15 p. m.
Leave Warrenville—6:55 a. m., 3:30, 6:55, *11:30 p. m.
Arrive Mt. Bethel—7:10 a. m., 7:15 p. m.
Leave Mt. Bethel—7:10 a. m., 7:15 p. m.
Leave Warrenville—7:20 a. m., 3:30, 7:20, *11:30 p. m.
Leave Watchung—7:30 a. m., 3:45, 7:40, *11:45 p. m.
Arrive Plainfield—7:50 a. m., 4:00, 7:55, *12:00 p. m.
*Saturday only.
Sundays and holidays the bus will leave for Watchung, Warrenville and Mt. Bethel at 9:00 a. m., instead of 6:30. Other trips will be the same as week days.

PLAINFIELD and STIRLING.
Leave Plainfield—8:15 a. m., 4:30 p. m.
Leave Watchung—8:25 a. m., 4:45 p. m.
Leave Stirling—9:30 a. m., 5:15 p. m.
The 8 a. m. bus connects with 9:27 a. m. train at Stirling for Newark. 4:30 p. m. bus connects with 5:15 p. m. train at Stirling from Newark.
SATURDAY EXTRAS ONLY.
Leave Plainfield—1:00 p. m.
Leave Stirling—1:30 p. m.
SUNDAY ONLY.
Leave Plainfield—10:30 a. m., 4:30 p. m.
L. W. CAMPBELL, Mgr., 317 Park Ave.
'Phone 130, Plainfield.

ARRIVAL AND DEPARTURE OF MAILS AT PLAINFIELD POSTOFFICE.

May 29th, 1914.
NEW YORK MAILS. Arrive—5:30, 8:00, 11:45 a. m., 1:30, 2:30, 5:00, 5:50, 9:00 p. m., 12 midnight. Close—6:30, 7:35, 10:00, 10:45 a. m., 12 noon, 2:00, 3:00, 5:45, 7:45, 9:00 p. m.
SOMERVILLE AND EASTON. Arrive—8:30, 10:45 a. m., 12:45 and 7:08 p. m. Close—6:30, 7:45 a. m., 1:30, 4:30 p. m.
PHILADELPHIA—Direct. Arrive—5:30, 8:00, 9:40, 11:45 a. m., 12:30, 2:30, 7:00 p. m. Close—6:30, 11:30 a. m., 1:30, 3:50, 6:30, 9:00 p. m.
THROUGH FAST MAIL FOR EAST. Close—12 noon, 2:00, 3:50, 5:45 p. m.
DIRECT THROUGH FAST MAIL FOR WEST. Close—6:30, 11:30 a. m., 1:30, 5:00 and 9:00 p. m.
DIRECT SOUTHERN MAILS. Close—6:30, 11:30 a. m., 1:30, 7:00 and 9:00 p. m.
PENNSYLVANIA. West of Easton. Close 6:30 a. m., 1.30, 5:00, 7:00 p. m.
ELIZABETH—Direct. Arrive—5:30, 8:40, 11:00 a. m., 1:30, 2:00, 5.30 p. m. Close 7:45, 11:00 a. m., 12 noon, 5:45, 9:00 p. m.
NEWARK—Direct. Arrive—5:30, 8:45 a. m., 1:30, 2:30, 5:30 p. m. Close—6:30, 7:35, 10:45 a. m., 12 noon, 2:00, 3:50, 5:35, 9:00 p. m.
WATCHUNG. Arrive—1.00, 6.45 p. m. Close—9:00 a. m., 5:30 p. m.
WARRENVILLE. Arrive—1:00 p. m. Close—9:00 a. m.
SUNDAY MAILS. Office open from 9:30 to 10:30 a. m.
A. E. HOAGLAND, P. M.

NEW JERSEY CENTRAL

TRAINS LEAVE PLAINFIELD.
For New York—2:10, 3:41, 5:08, 5:40, (5:55 except holidays), 6:27, 6:55, 7:22, (7:32 except holidays), 7:41, 7:44, (7:55 except holidays), 7:58, 8:12, 8:30 (except holidays), 8:36, 8:42, 8:59, 9:29, 9:53, 10:26, 11:22, 11:52 a. m.; 12:34, 12:58, 1:44, 2:25, 2:35, 2:55, 3:12, 4.01, 4.13, 4:36, 5:39, 6:25, 6:47, 7:41, 8:27, 9:27, 9:30, 10:15, 10:36, 11:42 p. m. Sunday—2:10, 3:41, 5:40, 7:22, 7:58, 8:52, 9:34, 9:49, 10:37, 11:52 a. m., 12:39, 12:58, 1:28, 2:09, 2:15, 2:55, 3:17, 4:29, 5:34, 7:14, 8:13, 8:27, 8:35, 8:39, 9:27, 10:21, 10:36 p. m.
For Newark—5:08, 6:27, (7:05 through train to Newark), 7.41, 8:36, 9:29, 10:26, 11:22 a. m., 12:34, 12:58, 1:44, 2:39, 2:55, 4:12, 4:36, 5:39, 6:25, 6:47, 7:41, 8:27, 9:30, 10:39 p. m. Sunday—7:23, 8:52, 9:34, 10:37 a. m., 12:39, 12:58, 1:28, 2:09, 2:55, 3:17, 4:29, 5:34, 7:14, 8:13, 8:35, 8:39, 9:27, 10:36 p. m.
For Easton, Bethlehem, Allentown and Mauch Chunk—5:18, *8:20, 9:44, 11:27 a. m., 2:00, 5:24, 5:44, (6:59 to Easton) 7:32 p. m. Sunday—5:19, *9:44, 10:57 a. m.; 5:44, 7:05 p. m.
For Wilkesbarre and Scranton—5:18, 9:44 a. m.; 5:44 p. m. Sunday—5:19, 10:57 a. m., 5:44 p. m.
For Red Bank, Long Branch and Asbury Park, etc.—3:41, 8:12, (9:29 Red Bank), 11:27 a. m., (12:34 Saturday only), (12:58 Red Bank only), (3:12 Red Bank only), 4:36, 6:25, 8:27, 11:43 p. m. Sundays—3:41, (7:58 Red Bank only), 8:52 a. m.; (9:40 Red Bank only), (2:15 Red Bank only), 3:17, (8:13 Red Bank only), 8:35 p. m.
For Atlantic City—3:41, 9:29 a. m. (12:34 Saturdays only), 3:12. Sunday—9:40 a. m. 8:35 p. m.
For Philadelphia—6:28, 7:39, 8:45, 10:43, 11:36 a. m., 12:42, 1:54, 2:45, 5:13, 6:44, 8:13, 9:46, 10:48 p. m., 1:20 a. m. Sunday 5:19, 8:45, 9:39, 9:57, 10:39, 10:43, 11:41 a. m., 12:42, 1:44, 2:45, 3:42, 4:39, 4:56, 5:30, 6:44, 8:47, 9:46, 10:55, 11:54 p. m., 1:20 a. m.
For Baltimore and Washington. Daily 8:45, 10:43 a. m., 12:42, 2:45, 6:44 p. m. Except Mauch Chunk. 6-4-14

VAIL
JEWELER and OPTICIAN.
236 Park Avenue
OPPOSITE NORTH AVENUE.

North Avenue, Telephone 296-W.
A. Colucci
SEWER & GENERAL CONTRACTOR
Estimates Cheerfully Given.
All work warranted. Best references.
6 17 tf

A. H. ENANDER
SANITARY PLUMBING, GAS FITTING, STEAM AND HOT WATER HEATING.
Contractor for Sewer Connection.
125 WATCHUNG AVE.

COWPERTHWAIT & VAN HORN CO.

New Jersey's Leading Furniture House Since 1860

75 MARKET STREET, NEWARK

OAK BUFFET

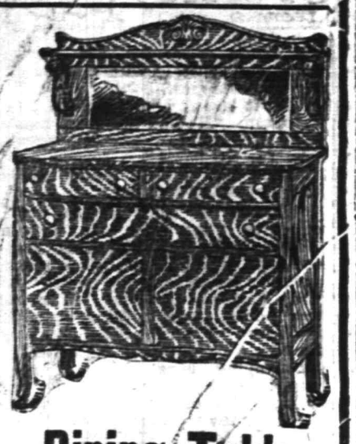

17.49

This Golden Oak Buffet, highly polished, has large French plate mirror, two long and one short drawer and deep, roomy cabinet in base.

Dining Table

$12

Exactly like cut. Solid oak, golden finish, highly polished round top; six foot extension size. Heavy claw feet.

Low Prices and Liberal Credit

GOLDEN OAK CHINA CLOSET

10.25

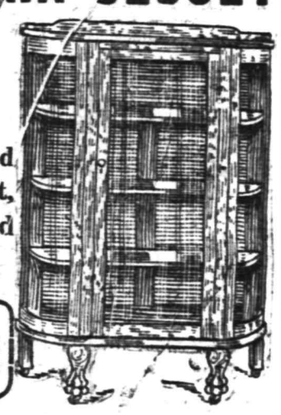

Heavy oak frames, polished golden finish. Heavy claw feet, bent glass ends; interior fitted with three adjustable shelves.

Cork Linoleum Special, Square Yard **41c**

GENUINE "WHITE" SEWING MACHINE

Reg. $45.00 Value

$30

$2.00 Down

$1.00 Per Week

Free Delivery Everywhere

Specials from Our Curtain Dept.

Lace Curtains, special, pair	89c	Oil Opaque Window Shades	23c
Couch Covers, special, each	1.25	Lonsdale Cloth Window Shades,	38c to 68c

Standard Oil Heater

$4 Usual $7.00 Value Fully Guaranteed

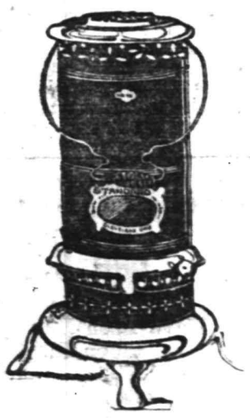

The most powerful oil heater made, smokeless and odorless; the only heater with a ten-inch wick. Japanned finish; steel fount, holds one gallon of oil, can be removed for filling.

LIBERAL CREDIT EXTENDED Without Extra Charge

Warm Bed Coverings Economically Priced

Blankets . . 1.25 UP | Comforters . . 1.25 UP

We Are Headquarters for the

FAMOUS PORTLAND RANGES

Our Stock of Ranges Is Most Complete. Prices Begin as Low as $13.00 and Gradually Rise to $40.00.

Up-to-Date Oak Heater 5.75 No. 13 Size Full Nickel Trimmed

A Powerful Heater—Fully Guaranteed

Storage Warehouse 84 to 90 Bank Street

Office 75 Market St. 'Phone 3580 Mulberry

We do a general storage business. Separate locked rooms for furniture. Moving anywhere; closed vans, horse or motor driven. Packing furniture, glass, etc., by experts; carpet cleaning a specialty.

Cowperthwait & Van Horn Co.

ESTABLISHED 1860

75 Market Street, Newark

FOOT AND MOUTH DISEASE DANGER

Possibility of Contaminated Milk Spreading Infection Exaggerated.

PASTEURIZATION URGED

This is the Only Safe Prevention From Contagion Declares Government Experts—Strict Quarantine Maintained.

Washington, D. C., Nov. 13.—The anxiety that has been expressed in several quarters in regard to the effect upon human health of the present outbreak of the foot-and-mouth disease is regarded by Government authorities as somewhat exaggerated. The most common fear is that the milk supply might become contaminated, but in view of the precautions that the local authorities in the infected areas are very generally taking, there is comparatively little danger of this. Milk from infected farms is not permitted to be shipped at all. The only danger is, therefore, that before the disease has manifested itself some infected milk might reach the market. For this reason, experts in the United States Department of Agriculture recommend pasteurization. As a matter of fact, however, pasteurization is recommended by the department anyway for all milk that is not very high grade and from tuberculin tested cows.

It has been demonstrated by experiments which have been made in Denmark and Germany that pasteurization will serve as a safeguard against contagion from the foot-and-mouth disease just as readily as it does against typhoid fever, but in any event it must be thoroughly done—the milk must be heated to 145 degress Fahrenheit and held at this temperature for 30 minutes.

In this country the foot-and-mouth disease has been so rare that there are few recorded cases of its transmission to human beings. In 1902 a few cases were reported in New England, and in 1908 in a few instances eruptions were found in the mouths of children which were believed to have been caused by contaminated milk. In both of these outbreaks, the sale of milk was stopped as soon as the disease was found among the cattle. As long, therefore, as the disease can be confined by rigid quarantine to certain specified areas, the danger from this source is very small. Should the pestilence spread all over this country and become as general as it has been at various times in large areas in Europe, the problem would become more serious. Under any circumstances, however, pasteurization would be an efficient remedy. Where pasteurization is not possible, and where there is any reason to suspect that the disease may exist, the precaution of boiling milk might be advisable. Simple directions for pasteurizing milk at home, however, are contained in Circular 127, which will be sent free on application to the United States Department of Agriculture.

Cows affected with the malignant form of the disease lose practically all of their milk. In mild cases, however, the decrease may be from one-third to one-half of the usual yield. The appearance of the milk also changes. It becomes thinner, bluish, and poor in fat. When the udder is affected, the milk frequently contains coagulated fibrin and blood, so that a considerable sediment forms, while the cream is thin and of a dirty color. These changes, however, occur only when the disease is in an advanced stage and, as a matter of fact, the disease is not permitted to pass into an advanced stage, as any stricken animal is at once slaughtered.

Men who come in contact with diseased animals may also become infected. In adult human beings the contagion causes such symptoms as sore mouths, painful swallowing, fever, and occasional eruptions on the hands, finger tips, etc. While causing considerable discomfort, however, the disease is rarely serious. Where it is very prevalent among animals, some authorities believe that it is fairly general among human beings, but that the disturbances it causes are usually so slight that they are not brought to the attention of the family physician. There is, however, a very good reason for everyone giving the diseased animals as wide a berth as possible, namely, that otherwise they may easily carry the disease to perfectly healthy herds. Federal inspectors engaged in the work of eradicating the pestilence are thoroughly equipped with rubber coats, hats, boots and gloves, which may be completely disinfected, and others who lack this equipment are strongly urged not to allow their curiosity to induce them to become a menace to their own and their neighbors' property.

The disease, in short, is dangerous because of the loss that it occasions to property, and not because of its effects upon the health of mankind. At present all infected herds are being slaughtered as soon as they are discovered, the carcasses buried, and the premises thoroughly disinfected. Until all danger of infection has been removed in this way, the local authorities quarantine the milk.

Those who wish additional precautions are recommended to use pasteurized milk, but as has already been said, this recommendation holds true whether or not there is any fear of the foot-and-mouth disease.

Is There a Telephone at Your Elbow

or do you have to depend upon the mails or time-consuming personal trips when you wish to transact business affairs with people in or out of town?

A telephone, by giving you more time to spend at your desk, and by enabling you to produce a greater quantity of work, *would pay for itself many times each day.*

Let our Commercial Office tell you TODAY how cheaply you can place a telephone at your elbow. Just telephone, call or write. 109—14

NEW YORK TELEPHONE CO.

A. B. WILSON, Local Commercial Manager,

307 Park Avenue, Plainfield, N. J.

Better Wear Glasses

than strain the eyes, for eye strain means a loss of nervous vitality, headaches and a loss of general health; therefore run no unnecessary risks, but have your eyes examined. Our facilities are at your service, and if you need expert advice we can advise you as to the proper glasses to meet your case.

LEO SLONIM

Optometrist

226 W. FRONT ST. PLAINFIELD, N. J.

Thanksgiving Special

DINING ROOM SET

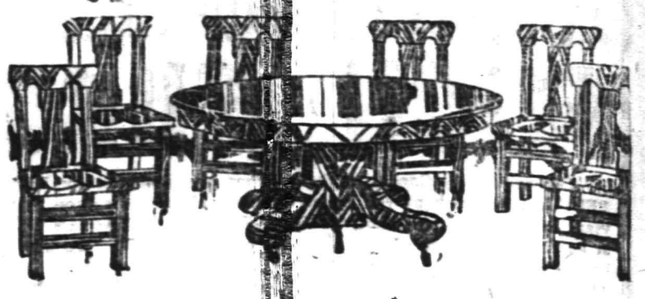

This handsome solid oak 6-foot Extension Table, 42-inch round top; heavy pedestal, with carved claw feet; high gloss finish, and six Golden Oak Chairs to match; box frame, panel backs, carved legs, with best Boston leather or saddle seats; special till Thanksgiving, the whole outfit, special at **21.60**

BUY NOW—PAY LATER—HAVE THE USE OF THE GOODS WHILE YOU ARE PAYING FOR THEM.

BUFFETS

Golden oak, polish finish, handsome colonial design; base 44 inches long; French bevel edge mirror; special at **23.00**

CHINA CLOSETS

Golden oak, polish finish, colonial design, 66 inches high, bent glass ends, adjustable shelves; special at **20.50**

EXTENSION TABLES

Golden oak, polish finish, colonial design, 42-inch round top, heavy pedestal with scroll feet; special at **17.50**

DINING CHAIRS

Golden oak, polish finish, seat upholstered in Spanish leather; special at **3.25**

Arm Chair to match, at **5.50**

MIRON & LIFSON

134 E. FRONT ST. PLAINFIELD, 163-165 FIRST ST. ELIZABETH

Free Auto Deliveries Anywhere. Easy, Liberal Credit.

S. Scheuer & Co.

Sugar Refined Granulated Sugar 25-lb bag **$1.38**

Peas Fancy Imported Peas 2 cans **25c**

Cape Cod Cranberries, quart	8c
Fancy Grape Fruit, each	5c
New Sauerkraut, lb	4c

ASPARAGUS Empress Peas California Asparagus large cans **17c**

MINCE MEAT Brick's Mince Meat, 5-lb pail **65c**

SCHEUER'S XXXX PATENT FLOUR, HUNGARIAN PROCESS; 24½-lb bag, 85c; per barrel $6.50

Evaporated Milk, Gold Cross or Peerless Brand, 3 cans ..... Per Dozen ..... .95c	25c	Hawiian Crushed or Sliced Pineapple, No. 2 can, 2 cans	25c	Non Such Mince Meat, 3 packages	25c
Leggitt's Premier Breakfast Coffee; 1-lb tin, 33c; 3 lbs	95c	Hotel Astor or Yuban Coffee, 35c lb; 3 lbs	1.00	Scheuer's Premium Coffee, 27c lb; 3 lbs	70c
Huyler's Premium Chocolate, ½-lb cakes	15c	Red Alaska Salmon, 1-lb tall tins	15c	Steero Bouillion Cubes, 30c kind, box	25c
Curtice Blue Label Catsup, large bottle	18c	Whitman's Marshmallow Whip, 15c size; 2 packages	25c	New Sweet Cider, a gallon	23c
Pure Cocoa in bulk, a lb	18c	Pure Flaked Cod Fish, full 8-oz. pkg.; package	8c	Bricks Mince Meat in bulk, a lb	12c
Prepared Buckwheat, large package	12c	This week—don't miss it—a practical demonstration of Paxson's Sanitary Sweeping Compound will be held at our store Saturday, Nov. 14; large 5-lb tin, special	23c	Imported Smoked Sardines, packed in Olive Oil; 10c can; 3 cans	25c
McCann's Irish Oatmeal— 2-lb tin ..... 5-lb tin	25c 57c	Sunshine Biscuit Co. Takhoma Biscuits, package	4c	Brookfield Eggs, a dozen	35c
Pure Peanut Butter, pint jars	22c	New Naple English Walnuts, lb	18c	Fancy Queen or Stuffed Olives, large bottles	22c
Fancy Jersey Potatoes, fine mealy cookers, 16-qt. basket	43c	Extra Fine Clover Strained Honey, 24-oz. bottle jar	35c	Rainbow Oats, a fine Oatmeal; a beautiful piece of Glass Ware in each package, pkg	10c
Fancy Strained Tomatoes, fine for soups or sauces; pint cans	5c	Extra Fancy California Apricots, a lb	15c	Crosse & Blackwell's or Hartley's Orange Marmalade; 1-lb crock,	15c
Fancy Layer Figs, a lb	18c	Julep Mints, sweeten the breath and aid digestion, 3 5c boxes	10c	Lard Compound, a lb	10c
Fancy String Figs, fine for stewing, lb	15c	Leslie Dunham's Maple Syrup — ½ gallon tins ..... 1 gallon tins	45c 85c	Extra Fancy Evaporated Peaches, 3 lbs	25c
Leslie Dunham's Maple Syrup— Pint bottle ..... Quart bottle	15c 25c	Japo Cleanser, chases dirt, 3 5c boxes	10c	Toilet Paper, 8 large rolls	25c
Grandma's Borax Soap Powder, large package	12c	Pure Strained Dark Honey, 1-lb bottle	20c	Swift's Snap Soap, 12 cakes	25c
Pure White Comb Honey, 1-lb package	23c			Armour's Sliced Bacon, large jars	25c

PHONE YOUR ADS

PLAINFIELD DAILY PRESS

OPPOSE PLANS FOR STREET PA... MACADAM PREFERRED
TROPHY NIGHT AT ... CLUB
LOCAL ... SCOUTS A BO...
HUSBAND'S ... UNKNOWN ... FIND ... DEAD
... CHURCHES ARE ... POPULAR ... CENTER
BOY STRUCK BY CAR ... PLAINFIELD
FLYNN IS MADE POLICE CAPTAIN
... CELEBRATION PLANNED
... LEFT ALL TO A FRIEND
... ATTENDANCE FIGURES
... THE COUNCIL CONFIRMS

1 ONE CENT A WORD

SCOOP, THE CUB REPORTER — A BIRD IN THE WAR ZONE IS WORTH TWO IN THE U. S. — BY "HOP"

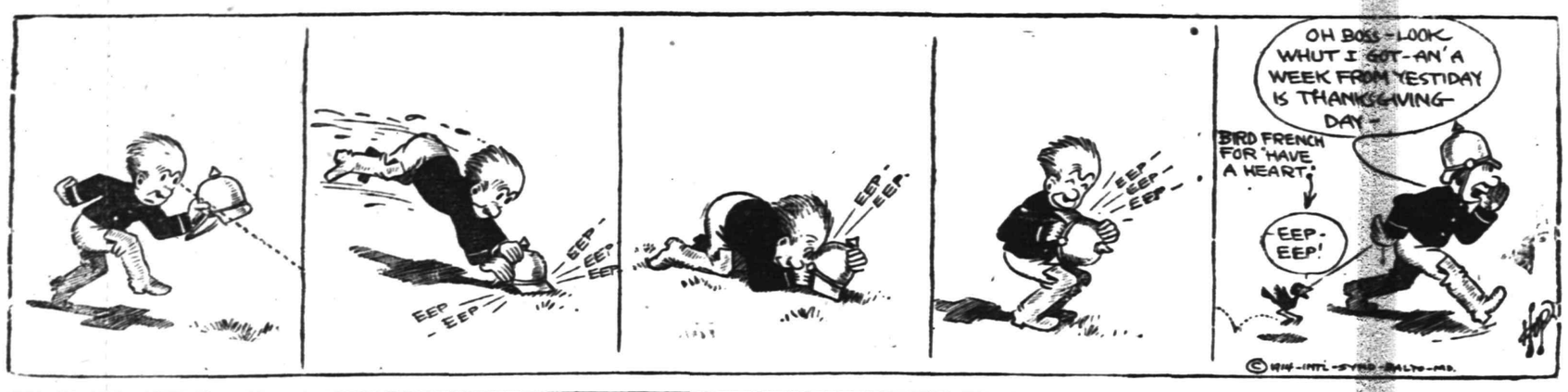

MOTORCYCLISTS KNOCKED DOWN AGED PEDESTRIAN

Charged with reckless driving, Ceasar Cannarra, of 227 Clifton street, Newark, and George Ewisslohr, of 91 Speedway avenue, Newark, were arraigned before Judge DeMeza in the city court, this morning, following their apprehension yesterday afternoon. Ewisslohr was driving a motorcycle and his companion was riding on the rear seat when they struck a man by the name of C. H. Crankshaw, of 223 East Fifth street.

The man was knocked to the ground and as the cyclists swerved to one side of the road they hit an automobile owned and driven by Dr. C. B. Lufburrow. The mudguard of the machine was slightly damaged. Mr. Crankshaw sustained minor injuries. The men were allowed to go on suspended sentences in the city court, this morning, after they had promised to repay Mr. Crankshaw for doctor's bills and damaged clothing. Dr. Lufburrow offered to make good the damage to his machine.

Are You Out of Work?

If you want something to do leave your name at the Mayor's office, City Building, North Avenue.

—Any kind of worth-while property may be sold for what it is worth. There's no "impossible season" in the selling of real estate—if you are a clever classified advertiser.

—Advertise in The Daily Press.

AMUSEMENTS.

PROCTOR'S THEATRE

Thursday, Friday, Saturday

DARE AUSTIN AND CO.
In His Own Comedy
"HIS WEDDING MORNING"
Supported by Walter A. Abetham and Phyllis Deane.

WILLIAM CAHILL
"The Man From Ireland"

KEEFE, LANGDON AND WHEELER
Singing & Talking Comedians

WILEY AND TEN EYCK
Novelty Dancing

GRAHAM AND RANDALL
In a Comedy Dramatic Satire
"A GAY OLD BOY"

Photo-Plays Changed Daily

PRICES
Matinee—10c, 15c.
Night—10c, 15c, 25c.

COAL DEALERS.

TenEyck & Harris
Dealers in
LEHIGH VALLEY COAL.
Tel. 2081-J-2, South Plainfield, or 1155.

Kindling and Grate Wood.
Prompt deliveries. Orders received at
89 SOMERSET STREET.
JOHN MOBUS.
P. O. Box 320. Telephone 10-F-49

N. MEYERS & SONS
COAL
COKE AND WOOD
Office tel. 1152-W. 121 Watchung Av
Yard tel. 1911-W.
Fourth and Washington Streets.

CLOTHING ON CREDIT AT CASH PRICES
$1 WEEKLY TO ALL

ONCE

A man was prejudiced against buying on credit. He thought that anything bought for his personal use "on time" would be priced too high, that his personal affairs would be unpleasantly investigated and that any such transaction would be undignified and unbusinesslike.

But that was a long time ago. Laurie & Co. have changed all this—it's RIGHT to buy on credit now—HERE.

CLOTHING, SHOES, HATS.
J. A. LAURIE & CO
304 West Front Street,
PLAINFIELD, N. J.

Probably

You are not aware that we are selling bulbs of all varieties for pots or planting out cheaper than they can be obtained elsewhere.

We are cutting daily from our fifteen greenhouses quantites of Roses, Carnations, Chrysanthemums, etc.

Floral designs, wedding boquets and decorations at lowest prices; satisfaction guaranteed.

Cut Flowers delivered to any city in the United States.

Let us call on you and submit plans and prices for your landscape work; we have a large stock of evergreens, ornamental trees and shrubs.

Charles L. Stanley
Store 159 E. Front St. Phone 928
Greenhouses South Ave. Phone 331-J

HOTELS.

HOTEL WALDORF
HENRY WINDHAM, Prop.
EAST FRONT STREET.
Gottfried Krueger's Extra Beer on draught. Imported Wines, Liquors and Cigars. Hotel accommodations and private Dining Room.

HOTEL SOMERSET
Newly Painted and Papered throughout. Table Board and Rooms by Day or Week.
Piel Bros. and Kruger's Beer on draught.
W. G. FEASTER, Proprietor.
97 Somerset Street Tel. 991

WEINMAN'S CAFE
GENERAL NEWS TICKER.
Stock quotations.
Up to the Minute.
'PHONE 1527.

A COFFEE You'll Relish

That is our Mocha and Java—a blend that is justly celebrated for its delicious flavor and fine quality—yet our price is not high. Prompt Deliveries.

W. W. Dunn
Park Ave. Near Fifth Street.

RITZ Inc.
BABCOCK BUILDING
CANDIES, ICE CREAM
DAINTY LUNCH

CLASSIFIED RATES.

One cent a word for first insertion, one-half a cent a word for each subsequent insertion of the same advertisement for less than one month. Fifty cents a line for one month. **Double Charge for Capitals. No advertisement received for less than 10 cents. No display or black face type used in this column.**

The Plainfield Daily Press cannot give information regarding advertisements for which answers are to be sent care of the Press. Persons replying to office addresses must mail or leave written answers as stated in advertisement.

A. M. RUNYON & SON,
UNDERTAKERS
602 Park Avenue. Telephone No. 40.
Office open day and night.
Office of Hillside Cemetery.
New York office—50 Great Jones St.
Tel. call 3345-Spring.
New York Embalmers License—1220.
New York Registered Licensed Undertaker No. 515.

T. A. MOORE
UNDERTAKER
612 E Sixth St.
Tel. 741-R

Estab. 1868 Tel. 2354
J. J. & C. A. HIGGINS
UNDERTAKERS.
Private Funeral Chapel
109-111 West Fourth Street
Auto Cortege for Long Distance.

Established 1872.
P. CASEY & SON,
Undertakers and Embalmers.
Office 116 Park Ave. | Telephone 2331 | Residence 417 W. 3rd St.
N. Y. Office, 10 E. 22nd St.
Tel. 2094 Gramercy.

H. DEMOTT
UNDERTAKER.
56 Somerset St 'Phone 1128-W

L. L. MANNING & SON,
STEAM GRANITE WORKS
Corner Central Ave. and West Front St. opposite First Baptist Church.

DIED.

GALBRAITH—On Friday, November 13, 1914, Martin, beloved husband of Julia Galbraith, in his 77th year.

Funeral from his late residence, 540 West Sixth street, Monday, November 16, at 8:45 a. m. High mass of requiem at St. Mary's church at 9 a. m. Interment in St. Mary's cemetery. 11 13 2

ROOMS AND BOARD.

APARTMENTS with private bath, also single rooms. Apply L. Hellstrom, 312 East Seventh street. 11 10 tf

ROOM with board. 149 Crescent avenue, 'phone 447-J. 11 4 1mo

TO LET—Furnished room, pleasant home for nurse. 956 Union street. 11 10 tf

FURNISHED rooms, all improvements, in pleasant home. 407 Central avenue ('phone 2478-J). 11 10 1mo

LOANS WANTED.

WANTED—Loan of $5,000 on A-1 real estate security. Address Owner, care Plainfield Press. 11 10 5

SITUATIONS WANTED—MALE.

EXPERIENCED man wishes position as all around man about house. 524 East Third street. 11 9 6

FOR SALE.

FOR SALE—Pool table in good condition, cheap. 205 Grant avenue. 11 4 12

FOR SALE—Delta electric hand lamps; burn from thirty to forty hours on one ordinary dry battery. Now on sale at Martin's Garage; $2, complete with battery. 11 9 6

SITUATIONS WANTED—FEMALE.

NURSE wishes position on invalid or nervous cases. Miss A. Gray, 6 Howard street. 10 9 tf

GIRL wants position at general housework. Address M. A. L., care Press. 11 13 2

LADY wishes to recommend excellent colored maid, position as cook and laundress preferred. 'Phone 310-W.

WANTED—By a respectable woman, housework in a small family. M. E., Daily Press office.

GIRL wishes general housework, plain cook and waitress. 335 Cottage place. 11 12 3

COLORED woman wishes position at general housework or waitress. 452 West Second street. 11 12 2

MONEY TO LOAN.

MONEY TO LOAN on bond and mortgage. J. T. Vail. 8 20 tf

$6,000 TO LOAN at 5 per cent. W. H. Abbott, 134 North Ave. 5 7 tf

MONEY TO LOAN on mortgage. H. R. Linbarger, 146 Park avenue; phone 1515. 9 17 tf

MONEY TO LOAN on mortgage Manning & Curtis, 106 Depot Park. 10 14 tf

MONEY TO LOAN on bond and mortgage. Mulford, opposite depot. 12 28 tf

AUTOMOBILES FOR SALE.

FOR SALE—6-cylinder Silent Knight seven-passenger touring car perfect shape; cost $5,700; make offer. Stryker Motor Car Co., 149 East Fourth street. 11 12 3

BIG BARGAIN—For sale, Chalmers landaulet car, suitable for taxicab, $300; also landaulet body, $50. 950 Park avenue.

FOR SALE—Two Maxwell delivery wagons; your choice, $60 each. Stryker Motor Car Co., 149 East Fourth street. 11 12 3

FOR SALE—Pierce-Arrow delivery car, plenty of power, $200. Stryker Motor Car Co., 149 East Fourth street. 11 12 3

EMPLOYMYENT AGENCIES.

MURRAY'S Employment Registry office, 326 West Front street, near Grove street, for reliable help only; we always have good situations for such and only charge a very moderate fee. 'Phone 666. 3 6 tf

FOR reliable help call Mrs. Reed's Employment Office, 821 Richmond street; 'phone 459-W. 11 2 1mo

MRS. KELLER'S Employment Agency, 22 Somerset place; all nationalities: 'Phone 1724. 2 2 tf

MISCELLANEOUS.

INSURANCE, ALL BRANCHES AGENT FOR NATIONAL SURETY C. J. T. VAIL. 9 2 tf

TAXIDERMIST—T. W. Sisty, Wayside Park, opposite Dunellen car barns; 20 years' experience mounting birds and animals. 'Phone 1299-J. Dunellen, N. J. 10 14 2mo

REAL ESTATE FOR SALE.

FOR SALE—Two small houses, Nos. 660 and 662 South Second St. Apply J. T. Vail, 177 North avenue. 6 2 tf

HELP WANTED—FEMALE.

WAITRESS wanted (white), must be well trained and have good references. Apply 1000 Central avenue. 11 2 tf

FOR RENT.

HOUSES, $12 to $50; flats, $1[illegible] to $30; stores, $7 upwards. D. McInnes, 824 West Third street. Tel. 1198-W. 6 30 tf

TO LET—One six and one seven-room house, all improvements; good location; rent $20. Inquire 175 North avenue. 11 6 tf

TO LET—Four rooms, all improvements, new building, 226 Rushmore avenue, between Third street and Willever street, $10; 5 rooms, 558 West Fifth street, $16. Inquire N. Bloom, 421 Plainfield avenue. 11 7 1mo

TO LET—Three rooms, with bath and range. 752 East Second street. 11 13 3

ANY white family wanting very cheap rent can secure same on Arlington avenue; houses divided to suit; mechanics especially desired; references required. A. H. Seals, 1218 Arlington avenue. 11 13 tf

HOUSE TO LET—329 Prescott place. Inquire N. Meyers, 121 Watchung avenue. 10 31 tf

VEGETABLE stand for rent. Apply Roth & Co. 11 11 3

TO RENT—Two connecting furnished rooms, first floor. 420 West Fourth street. 11 12 tf

FURNISHED room to rent; pleasant sunny room, nicely furnished, two windows, two closets, all improvements; private family, near station and trolley; reference exchanged. Address Room, care Press. 11 12 3

TO LET—4-room apartment, $10. Apply 84 Fairview avenue. 11 12 1mo

FLAT TO LET—6 rooms and bath, 405 Liberty street. 'Phone 450-W. 11 11 tf

FLAT TO LET—6 rooms and all improvements. Inquire at The Leader store, 223 West Front street. 10 26 tf

FIVE rooms to let. Apply 115 Elmwood place. 11 9 tf

TO LET—7-room apartment, improvements; best location, rent reasonable. 937 West Front street. 11 9 1mo

4 AND 5 room apartment to let on Webster place, near Seventh street with improvements. Call 770 Woodland avenue. Tel. 1687-W. 10 28 tf

HOUSES TO LET—208 Spooner avenue, 329 Prescott place. Inquire N. Meyers, 121 Watchung avenue. 10 31 tf

ATTRACTIVE apartment, six rooms and bath, recently decorated; corner Watchung avenue and Fifth street. Apply at Neuman Brothers. 10 23 tf

TO LET—2 houses, 4 rooms each, $10. Cormick McDonough, 36 Fairview avenue. 10 24 tf

FOR RENT— rooms, very cheap. J. Manley, 321 Park avenue. 8 20 tf

TEN-ROOM house, 418 East Second street; all improvements. William Newcorn. 9 11 tf

2 FIVE-ROOM apartments, first and second floors, all improvements; rent $16 and $17; 188 Somerset street. Apply 406 Somerset street. 10 22 1mo

TO LET—6-room house and bath, with all improvements; just recently renovated, in good location and neighborhood. Apply 23 Vine street. 10 17 tf

MOVING PICTURE OR STERE OPTICON SHEET FOR RENT; at enough for the largest hall. Apply Daily Press office. tf

TO LET—5 room apartment, central location; all improvements. Inquire 306 East Front street. 4 25 tf

TO LET—Office in the Kresge building, 130-138 West Front street; every improvement, rent reasonable. Chas. H. Lyman & Son, 220 Park avenue. 5 9 tf

—Advertise in The Daily Press.

Pancake Flours

Hecker's Cream Buckwheat Flour.
Hecker's Old Homestead Pancake Flour.
Nabob Pancake Flour.
Aunt Jemina's Pancake Flour.
Teco Pancake Flour.
Teco Buckwheat Flour.
The Finest MAPLE SYRUP.
Honey in Comb and Strained Honey.

NEUMAN BROS.
GROCERS
Watchung Ave. and Fifth St. Telephone 760
Efficient and Rapid Delivery Service to All Parts of the City

Mono Storage
WAREHOUSE
North Avenue
OPP. FREIGHT HOUSE
125 East Front Street

HAND'S EXPRESS CO.
OLD RELIABLE
STORAGE
All Rooms Separate, Light and Dry
Furniture Packed and Shipped
Office 69 Somerset St. 'Phone 541

MURRAY'S STORAGE WAREROOMS
THE OLDEST IN THE CITY.
AT 326 TO 332 WEST FRONT ST.

Near Grove St.; all the rooms are separate, airy and dry; large and small, at very moderate prices. Many years' experience in buying, selling, handling, packing and appraising goods.

Auction Rooms at 326 West Front Street.

R. Murray, Auctioneer, 326 West Front St. Phone 666

AUCTIONEERS.

The Leading
Auctioneers
W. A. SCHORB & CO.
Also Dealers in Second Hand Furniture—Bought and Sold.
120 Madison Av., Jackson Blg
Telephone 1707-W.

ADVERTISEMENTS
—FOR—
NEW YORK HERALD
WORLD, TIMES, SUN, JOURNAL, TELEGRAM, AMERICAN, BROOKLYN EAGLE, GLOBE
—AND—
NEWARK EVENING NEWS
RECEIVED AT
PLAINFIELD DAILY PRESS
AT REGULAR OFFICE RATES.

ORGANIZED 1864

THE FIRST NATIONAL BANK OF PLAINFIELD

A COMMERCIAL BANK WITH SAVINGS and SAFE DEPOSIT DEPARTMENTS.

FOUR PER CENT. INTEREST PAID ON SAVINGS ACCOUNTS

FREE COLLECTION OF CHECKS,
A NEW YORK CHECKING PRIVILEGE
3% INTEREST ON $500 BALANCES

These are some of the advantageous features of our checking account proposition. Our Officers will be glad to explain to you just how our service can be made to meet your requirements.

THE PLAINFIELD TRUST COMPANY

Resources $5,000,000.00

Distinction in Overcoats

YOU WANT an Overcoat to be something more than a warm outer garment.

DRESSY SMART STYLE, INDIVIDUALITY, an expression of your own taste in model and color and weave, are things you should find in buying an OVERCOAT

THAT'S WHY we make it a point of having so great a variety here.

Prices Start at
$12.00
And go as High as
$30.00
and all prices between.

Schwed Brothers

FRONT STREET, Opp. Park Ave.
29 YEARS RIGHT HERE

Well Shod Boys

¶ See what we are offering and the easy prices we quote.

¶ Boys' Shoes have always been a specialty with us.

¶ Look us over before shoeing again.

Sizes 8½ to 13½
$1.25, $1.50 and $2.00

Sizes 1 to 5½
$1.50 and $2.00

A. K. WILLETT
107 Park Ave.

Oldest Shoe House in Town

A STRONG GROWING BANK

This bank is a strong growing financial institution. It transacts a general trust company and banking business and is prepared to render to patrons, every possible banking service.

That it is caring successfully for the interests of its customers is best evidenced by the continuous growth it is enjoying.

If we are not now serving you, we will be glad of an opportunity to show you how comprehensive our SERVICE really is.

SERVICE

The State Trust Company
At the sign of the clock — 201 Park Avenue

WHO'S GOING TO WIN TODAY'S BIG GAME?

THE BEST TEAM. The team with the strength, skill, speed and team work. The team that plays the hardest, the cleanest and the squarest—will win that game.

And isn't it equally true in business—in SHOE SELLING for example? The "BEST TEAM." The store that gives you the newest and most progressive shoes—the most reliable and economical shoes—the cleanest and most honest shoes. Hasn't that store THE RIGHT TO WIN the shoe game?

Think that over and then come here to get your family's needs—before or after tomorrow's big game!

Van Arsdale's
127 E. Front St.

THE APPLEGATE QUALITY COUNTS

SOME OF THE SPECIALS THIS MARKET IS OFFERING FOR SATURDAY, NOV. 14.

Morris Supreme Skin Hams, lb	18c	Prime Rib Roast, best native beef, lb	24c
California Hams, lb	14½c	Rib Roast, blade cut, lb	18c
International Bacon, Monmouth or Sweet Corn Brand, by strip, lb	25c	Rump Corned Beef, lb	20c
Hindquarters Jersey Mutton, lb	16c	Fancy Fresh Killed Fowl, lb	22c
Loins Mutton, lb	16c	Fresh Killed Milk Fed Roasting Chickens, 4 to 5 lbs; lb	23c
Fresh Cal. Hams, lb	15½c	Fresh Killed Stewing Chickens, lb	17c
Small Fresh Shoulders, lb	15½c	A Few Small Fresh Killed Fowl, lb	15c
Loins Pork to Roast, lb	19c	Strictly Fresh N. Y. State Eggs, doz	45c
Fresh Hams, lb	18½c	Selected N. Y. State Eggs, guaranteed	36c
Pure Pork Sausage, own make, lb	22c	Maine Potatoes, 16-quart basket	40c
Pork Chops, lb	19c	Sweet Potatoes, 16-quart basket	50c
Sirloin Steak, best native beef, lb	22c	Yellow Onions, 16-quart basket	45c
		Fancy Grape Fruit, 6 for	25c

All orders delivered; special attention paid to telephone orders.

CLIFFORD L. APPLEGATE
164 E. Front St. Tel. 1110. Opp. Woodhull & Martins

Ask your doctor if these things are important:

Wood Brook Farms maintains clean, concrete stables; washes all utensils and cows clean before milking; chills the milk quickly and packs it in ice; sterilizes all bottles and utensils daily; milk all packed in ice in delivery wagons.

The bacteria counts of the official Board of Health reports show the result.

Wood Brook milk is health insurance.

WOOD BROOK FARMS
Plainfield, N. J.

SPECIALS
FOR FRIDAY AND SATURDAY

Granulated Sugar, per lb	5½c
Very Best Creamery Butter, per lb	38c
Swift's Butterine, pound prints	25c
Fancy Jersey Potatoes—Per bag	$2.40
16-qt. basket	40c
Fancy Red and Yellow Onions, 16-quart basket	50c
Selected Virginia Sweet Potatoes, 16-qt. basket	50c
Selected N. Y. State Eggs, per dozen	35c
Norway Mackerel, 6 for	25c
Mueller's Macaroni and Spaghetti, 3 pkgs	25c
Broken Macaroni and Spaghetti, per lb	5c
New Sauerkraut, per lb	5c
New Large Sour Pickles, per dozen	12c
New Sweet Cider, per gallon	25c
Florida Grape Fruit, each	5c
Cape Cod Cranberries, 3 quarts	25c
All kinds of Soap, 10 bars	45c
Blue Tip Matches, 7 boxes	25c
Evaporated Peaches, 3 lbs	25c
Grandma's Washing Powder, 2 large pkgs	25c
Old Dutch Cleanser, 3 boxes	25c
Worcester or Shaker Salt, 3 pkgs.	25c
Borden's Evaporated Milk, 3 cans	25c
Campbell's Soups, 3 cans	25c
Washing Soda, 7 lbs	10c
Tomatoes, Corn and Peas, 3 cans	25c
Fancy Small Norway Mackerel, per kit	95c
Magnolia Milk, per can	11c
N. Y. State Pea Beans, 4 lbs	25c
Compound Lard, per lb	10c

WE GIVE S. & H. STAMPS.

FRED H. FIRSTBROOK
116 W. Front St.
Phone 1754

—It pays to use the advertising columns of The Press.

PAINTERS AND DECORATORS

JAMES C. HANSEN
DECORATOR
DEALER IN
PAINTS, OILS, GLASS, VARNISHES, Etc.
141 East Front St., Plainfield, N. J.
Distributor of John W. Masury & Son's Pure Colors Ready Mixed Paints, Etc.

SPECIAL
For Friday and Saturday

5 lbs Sugar	29c
3 cans Good Milk	25c
3 cans Magnolia Milk	30c
3 cans Borden's Evaporated Milk	25c
3 cans Corn, Peas & Tomatoes	25c
3 pkgs. Mother's or Quaker Oats	25c
1 pkg. H. O.	14c
1 pkg. Cream of Wheat	14c
1 (reg. 25c) can Asparagus	20c
1 large can Cut Asparagus	20c
½ lb can Hershey's Cocoa	16c
1 (reg. 20c) Bottle Catsup	15c
1 lb New Prunes	12c
1 lb New Peaches	8c
1 lb New Apricots	15c
1 large can Cherries	15c

C. O. SMITH
Cor. 4th and Liberty Sts.
Telephone 1346.

We Have Just Bought a Lot of
Women's Patent Leather Gray Gaiter Tops

Values up to $4. Which we will sell as long as they last at
$2.85

M. ABRAMS
229 West Front Street

The SERRELL Studios
Leather Card Cases, etc.
Picture Frames
Serving Trays
Mirrors
Calendars
Cards
Japanese Vases and Baskets.
Lookers as well as buyers welcome.
217 W. FRONT STREET.

UPHOLSTERING
WINDOW SHADES
AWNINGS
Frank G. Wikoff
721 W. Fourth St. Tel. 2525-J.

Hoagland's Express
FURNITURE AND PIANO MOVING
Office, 116 West Second St.
Telephone 883-W.

FLOORS
HARDWOOD AND PARQUET.
Old Floors Refinished.
S. E. WARD & CO.
108 Depot Park, Manning Building
Plainfield, N. J. 'Phone 322-R.

—Your "for sale" ad will be found and considered—probably investigated—by some of your "logical buyers."

L. HASLWANTER
Mountain Avenue, cor. Raymond.

The Caterer

For Weddings, Banquets, etc.
Silver, Linen, China for rent.

9 30 3mo.

—Hundreds are thinking as much about the inevitable home-hunt as about the great war. Let your "To Let" advertising help them.

An Established Furrier
LIKE CHARLES KURTZMAN

With a reputation slowly built up by years of square dealing to maintain is the man from whom YOU should buy your furs. Kurtzman is not unknown to you. Year after year he is on the job in the same location, giving the people the value of his experience and skill as a buyer and offering Fur Values such as no other store can duplicate.

Charles Kurtzman
Furs of Quality
178 E. Front

MANUFACTURING FURRIER
178 East Front Street Plainfield, N. J.

NOTICE OF ORDER TO EXHIBIT CREDITORS.

Somerset County Surrogate's Court.

Estate of Henry A. McGee, deceased. Notice is hereby given, that on the twenty-ninth day of October, A. D. 1914, on the application of the undersigned, as Executrix of the Estate of Henry A. McGee, deceased; an order was made by the Surrogate's Court, requiring the creditors of the said Henry A. McGee, deceased, to bring in their debts, demands and claims against the said decedent, under oath or affirmation, and present the same to the subscriber within NINE months from the date of said order; and in default thereof any such creditor shall be forever barred of his or her action therefor against the subscriber.

Plainfield, N. J.
EMMA LOUISE McGEE, Executrix.
10 30 10-f

"THE WOMAN'S EXCHANGE"
207 Park Ave. Tel. 850.
Children's Clothes a Speciality.

TRY A PRESS WANT AD.

LOCAL NEWS OF INTEREST will always be found in the classified columns on the page before the last.

PLAINFIELD DAILY PRESS

THE WEATHER. Fair tonight and Sunday, light north to northeast winds. Max., 65; min., 40.

Established May 10, 1887. TEN PAGES. PLAINFIELD, NEW, JERSEY, SATURDAY, NOVEMBER 14, 1914. TEN PAGES. Two Cents a Copy, $5 a Year.

YALE WINS OVER TIGER

Yale and Princeton Football Teams Struggle Before Crowd of 41,000.

NEW STADIUM IN USE

Never Before Has a College Contest Drawn so Many People to Princeton—Day Ideal Overhead But Warm for Players.

Yale—6-7-6- 0-19
Tigers—0-0-0-14-14

Palmer Stadium, Princeton, Nov. 14. — Yale defeated Princeton in the annual football game between the two colleges, played this afternoon before an enormous crowd in the new stadium, which was used for the first time for a great intercollegiate game.

Palmer Stadium, Princeton, Nov. 14.—Ideal football weather was served up to the Bulldog and Tiger representatives bedecked in moleskins at Princeton this afternoon and 40,000 lovers of the college sport packed the big new stadium. A light wind blew across the gridiron, which was in fine shape for the biggest New Jersey football battle of the year, being dry and fast. The Eli warriors romped on the field in snappy fashion at 1:45 and were followed a few minutes later by a line of Princeton students who paraded on the field headed by a brass band and gave a hearty cheer for the opposing fighters. Yale stands returned the compliment and cheered each of their players to the echo. The two teams started the encounter with the following men on the lines and in the backfield:

Princeton—Highley, left end; McLean, left tackle; Shenk, left guard; Gennert, centre; E. Trenkman, right guard; Ballin, right tackle; Shea right end; Ames, quarterback; Tibbott, left halfback; Glick, right halfback; Driggs, fullback.

Yale—Brann, left end; Talbott left tackle; Conroy, left guard; White, centre; Walden, right guard; Betts, right tackle; Stillman, right end; Wilson, quarterback; Ainsworth,, left halfback; Knowles, right halfback; LeGore, fullback.

Officials—Nathan Tufts, of Brown, umpire, Carl Marshall, field judge, G N. Bankart, of Dartmouth; head linesman, Fred Burleigh, of Exeter. Referee, Nathan Tufts, of Brown.

First quarter—Conroy opened the game with a boot to Princeton's thirty yard line, the Tiger crew having won the toss and elected to defend the south goal. Trenkman caught the pigskin and was downed in his tracks by Betts. Princeton secured the ball on the next play and Driggs returned the kick to Yale' thirty yard line, Knowles catching the ball and being downed on the spot. After three unsuccessful attempts to make the distance, LaGore booted to the Princeton team's twenty yard line, where Ames caught it and ran back three yards. The Tigers at once assumed a defensive attitude and Driggs punted to mid-field on the first play. Wilson fubled the catch but LaGore saved the ball for Yale, falling on it on Princeton's forty-two yard line. LaGore took four yards through centre, the biggest gain registered up to this time on a line buck. Knowles chalked up another two yards through the same hole in the Tiger's line. On a triple pass LaGore was tackled behind his own line and the play resulted in a three yard loss. A forward pass attempted on the fourth down was grounded and the ball was given to Princeton on her own forty yard line. The Tigers attempted a pass on the first play, but was fumbled. Yale was penalized five yards on this play for offside work. Driggs then kicked to LaGore and the ball was downed on Yale's twenty-five yard chalk mark. Ainsworth was given the ball and went through centre for two yards. Knowles tried again at the same place but the Princeton line held like a stonewall. Princeton was penalized five yards for offside play at this juncture. Yale failed to gain any territory on a double pass, but the Tigers were again offside and it cost them another five yards. Ainsworth carried the ball around right end for twelve yards. Knowles followed this up by carrying the ball through the centre of the Princeton line for ten yards. There was a noticable weakness in the Tiger's line and Brown was sent in to replace Shea after Knowles had collected another two yards through left tackle. Knowles repeated for the third time, going through the same place for three yards, placing the ball on Princeton's eighteen yard line. Knowles was being worked hard and for the fourth straight time was sent through the weak spot and took another three

(Continued on page 2.)

GRANTS LETTERS OF ADMINISTRATION

Surrogate Cohalan Acts on Application of Constance D. Burrowe.

New York, Nov. 14.—An application filed almost seven weeks ago by Constance D. Burrowe, of No. 427 West Seventh street, Plainfield, with the clerk of the Surrogate's Court here for letters of administration upon the estate left here by her late brother, George W. Burrowe, who died in London, September 25 last, was yesterday afternoon granted by Surrogate Cohalan.

The estate here merely consists of about $500. What the estate may be outside of this State the papers here on file do not show. Because the decedent is survived also by a brother and another sister, Franklin W., of the American Club, of Mexico, and Fanny B. Leggett, also of No. 427 West Seventh street, Plainfield, citations by publication for both were directed to be served upon by the surrogate. It was because of this that the application was held back till yesterday. The decedent is survived by no other relatives.

GRAND JURY WINDS UP OCTOBER TERM

Returns Presentments to Judge Connolly and is Discharged.

Elizabeth, Nov. 14.—The Grand jury concluded its labors yesterday afternoon and was discharged with the thanks of Judge Connolly after making two presentments to the court, one against the Elizabeth Board of Excise and the other against the Lehigh Valley Railroad Company for neglecting to properly protect pedestrians at its crossings at Lexington avenue, Picton and at Liberty and Long avenues, Hillside.

The latter presentment referred to the difficulty of obtaining a view of approaching trains at the first named crossing and the consequent danger to the person on the street. Trains ran at a fast rate and little precaution was taken to protect the public, it was stated.

There were no warning signs or lights at this crossing. Reference was made to the death of Eli F. Wilson, who with two others, was struck by a train there while in a vehicle. This crossing, as well as the others mentioned in the presentment, traversed over main streets, it was stated, and at the Long avenue crossing a death, that of Florence Erickson, had also occurred. The bell at this crossing worked improperly and complaints of the Township Committee for protection had been ignored.

"The Lehigh Valley Company is responsible for the foreseen results of its carelessness," the presentment concluded. The presentment, signed by Foreman John W. Clift and read by Clerk Robert L. Eaton, directed that the attention of the Public Utilities Commission be directed to the matter.

Members of the local Board of Excise were criticized for doing carpenter and mason work for brewers and saloonkeepers who are liable to apply to them for licenses. The result would be that the commissioners could not act fairly, it was stated. It was therefore suggested that the three Assemblymen-elect, Runyon, Morgan and Pierson, prepare a measure to be enacted into law, making it a criminal offense to have such business relations as are maintained by the members of the Board of Excise, as no statute covers the situation at the present time. The grand jury suggested that the measure also contain a proviso for the automatic removal of officials violating the proposed law.

COMPANY INCORPORATED.

Elizabeth, Nov. 14—The American Home and Realty Company, with offices at 119 West Front street, Plainfield, filed papers of incorporation here this morning. Fred G. Gaskill is the agent and also a stockholder. The capitalization of the firm is placed at $40,000.

DID NOT RECEIVE GIFTS.

Owing to an error it was stated in last night's edition of this paper that St. Mary's Parochial School was one of the institutions to be benefitted by the distribution of gifts by the Needlework Guild, of Plainfield. This was not the case.

FOR BELGIAN RELIEF.

These contributions were received today for the Belgian relief fund: Cash, $1.00; Cash, $2.00.

Do You Want a Job?

Efforts will be made to secure work for all who leave their names at the Mayor's office, in the City Building, North Avenue. tf

MISS PANKHURST A GUEST HERE

Daughter of Famous Suffrage Leader Entertained by Mrs. F. deL. Hyde.

GOES TO PRINCETON

Will Witness Today For First Time An American Football Game—Talks About Suffrage and War—Predicts Defeat of Germany.

Miss Sylvia Pankhurst, daughter of Mrs. Emeline Pankhurst, the famous suffrage leader, was the guest of Mrs. Francis De Lacey Hyde, of North Plainfield, last evening, and today accompanied her hostess and a party of friends to Princeton, where she said "I expect to see for the first time a real American football game, and I hope that the best team wins." Miss Pankhurst will return to Mrs. Hyde's home this evening, where she will remain until tomorrow. She will then return to New York for a brief visit.

Miss Pankhurst has just returned from Tennessee, where she attended a gathering of southern women who have been interested in the question of "votes for women," and she said that the outlook was promising for a successful outcome of the question.

When interviewed at the home of Mrs. Hyde, last night, by a reporter for The Daily Press, Miss Pankhurst was found to be very willing to discuss some of the live questions of the day. She expressed great interest in the suffrage movement in New Jersey and said that she would anxiously await the result of the vote next year when the question is to be submitted to the men of the State.

When asked for her opinion regarding the European war, Miss Pankhurst said:

"Of course you can understand that I am for the allies. England was

(Continued on page 4.)

RUMOR OF WOMAN'S SUICIDE IS DENIED

Mrs. Anna Beresford Found Dead in Bed Yesterday Afternoon.

Mrs. Anna Beresford, formerly of West Second street, but who has been residing with her son, John Beresford, of New Brunswick avenue, near New Market, for the past week, was found dead in bed at that place yesterday afternoon, by members of the family. The woman had not been in the best of health for several days, and according to Coroner Harding, of Middlesex county, death was due to heart disease.

Rumor had it last night that the woman, who was known to be of a despondent temperment, had committed suicide, but this was stoutly denied by Dr. P. B. Cregar, her physician, and Coroner Harding, who asserted that she died of a natural cause.

Last Tuesday the woman was arrested by Sergeant Higgins, of the local police force, on the charge of keeping a disorderly house. She was arraigned before Judge DeMeza in the city court and sentenced to serve a term of sixty days in the county jail, but relatives sought clemency from Judge DeMeza and he made an investigation into the condition of the woman's health. This prompted him to release her on the condition that the relatives bring her under a different environment, hence her removal to her son's home.

MISS KATHERINE KELLEGAR MARRIES EDWARD JONAS

Miss Katherine Kellegar, daughter of Mr. and Mrs. Patrick Kellegar, of Jackson avenue, and Edward Jonas, of Dunellen, were quietly married at St. Joseph's church this morning at 8 o'clock by Father Hart. Miss Elizabeth Kellegar, sister of the bride, was bridesmaid, and Jacob Jonas, brother of the groom, acted as best man.

Miss Elsie Moulton presided at the organ and Mrs. Alfred Seidel rendered a vocal solo. After the ceremony a wedding breakfast was served at the home of the bride's parents, after which the couple left for Atlantic City for a short honeymoon.

It's Tough to be Out of Work but the unemployed may soon be able to procure something to do if they will leave their names at the Mayor's office, in the City Building, North Avenue tf

—There are 97 registered Maxwell owners in Plainfield. We offer Century tires for Maxwells 34x4 at $21.10 and $13.50. See price list, page 7 this issue. Stryker's garage, next to station.—Adv. 11 14 2 s-tu**

SECOND NIGHT CLUB PROGRAM IS UNIQUE

Many Committees Plan for Event to Be Held Monday Night in Local Hall.

Novel numbers have been arranged for by the committee in charge of the Second Nigh Club's dance to be held in the auditorium of the Columbus Club, on West Front street, Monday night, and the event promises to be one of the most unique ever held by an organization in this city. Among the features will be a number of old-fashioned dances and several moonlight terpischorean numbers. A glee club has been formed and will render a number of selections during the evening. Parodies will be rendered by John J. McCarthy, and VanEpps orchestra will furnish the music during the evening. Refreshments will be served during the evening by a social committee.

The Columbus Club hall has been elaborately decorated for the occasion and everything is in readiness for the event. The committees in charge include the following members:

Door committee: H. J. Forristel, chairman; Joseph Murray, Garret Keating, T. C. Harding, M. L. Griffen, T. J. Meaney.

Decorations: J. P. Kyle, chairman; J.J. Greene, John Traynor; floor committee: J. P. Lynch, chairman; D. McAfee, W. V. Sullivan, A. Bailey, V. Meaney, F. Briscoe, F. Donneily, J. Coffey, J. R. Sullivan, John Casey.

Refreshments. H. J. Pasch, chairman, George Taylor, George Howe, M. S. Wilson, Thomas McInerney; entertainment: E. A. Harding, chairman; Thomas Connolly.

Reception: C. Regan, chairman; John Duffy, F. McInerney, Jr., J. McDonough, C. Thornton, John McGarrigle, Patrick Powers, T. L. Beabout, Joseph G. Carty, Edward Taylor, Hugh Higgins, J. M. Cullen, James J. Kyle, J. J. McCarthy, L. R. Harding, F. Briscoe; publicity, John T. Caulfield, chairman.

CLERGY PLAN TO EXCHANGE PULPITS

During Advent Members of Plainfield Clericus Will Visit Other Churches.

The committe appointed by the Plainfield Clericus for an exchange of the clergy during the afternoons and evenings in Advent, has completed the schedule. By this interchange of preachers it is hoped to promote a more general interest among the churches and advance the cause of religion. The arrangement will go in effect on November 29 and December 6 and 13.

On the above dates, Rev. E. Vicars Stevenson, of Grace church, will preach at St. John's church, Elizabeth; St. Paul's church, Rahway, and Trinity church, Elizabeth. Rev. C. H. Mallery, of the Church of the Heavenly Rest, will preach at Trinity church, Cranford; All Saints' church, Perth Amboy, and St. Paul's church, Westfield; while Rev. C. H. Kues, of Holy Cross church, will preach at St. Paul's church, Rahway; Holy Comforter church, Rahway, and another church to be decided upon.

The preachers at the local churches on the selected dates are as follows: Grace, Rev. C. C. Silvester, Somerville; Rev. L. E. Hubard, and Rev. W. E. Baer, Elizabeth; Heavenly Rest, Rev. A. S. Phelps, Bound Brook; Rev. W. N. Jones, Perth Amboy; Rev. C. C. Silvester, Somerville.

EUGENE TRIANO DIES AFTER A SHORT ILLNESS

Eugene Triano, aged 13 years, died yesterday at his home in North Plainfield. He was taken ill at 2 o'clock yesterday afternoon at the Watchung School, the borough, and taken home in a carriage. Dr. Pittis was summoned and attended the child. He passed away at 6 o'clock, heart trouble being the cause.

There survives the parents and six brothers and sisters, Mrs. Nicholas Lapole, of Elizabeth; John Triano, of San Francisco; Francis, Augustus, Rose and Pauline, who live at home. The lad attended St. Joseph's church and was a member of the Sunday-school. The funeral will be held Monday morning at St. Joseph's church, where a high mass of requiem will be offered. The interment will be in St. Mary's cemetery.

WILL ELECT OFFICERS.

The Brotherhood of Carpenters and Joiners of America, Local No. 155, will meet Saturday afternoon of next week to hold its annual election of officers. The gathering is to be held at the Building Trades' Council rooms.

BOY WHO KILLED COTTONTAIL FREE

Oscar Phillipson Gets An Appeal After Serving Eight Days of Sentence.

STATEMENT BY PLUM

Informer in the Case Says He Has Been Misrepresented by Boys' Benefactors — Prisoner Returns Immediately to Parental Home.

After spending eight days in the Somerset County jail at Somerville nineteen-year-old Oscar Phillipson, convicted on two violations of the State Fish and Game Laws and sentenced to serve a period of four months in jail, was released at 5 o'clock last night. The youth's release was engineered by President Ernest Napier, of the State Fish and Game Commissioner, who with William Hoblitzel, the Union County Game Warden, who was instrumental in bringing about the boy's conviction; and former Mayor Newton B. Smalley, of North Plainfield, visited the offices of Winfield S. Angleman, the prisoner's counsel, yesterday afternoon and drew up an appeal bond.

The party then proceeded to Somerville where the bond was executed before Judge Beekman, who made an order that the prisoner be released on $250 bail. Mr. Smalley furnished the necessary amount and the boy was let out, coming directly to his home in this city in company with his benefactors. Mr. Napier paid the costs of court, amounting to $9, out of his own pocket. An appeal will be taken to the Court of Common Pleas and it will probably be brought up at the December term.

Joseph E. Plum, the neighbor who acted as informer for the police in the case, today issued the following

(Continued on page 4.)

TROOPS COMING HOME FROM MEXICO NOV. 23

Announcement is Made That They Will Be Brought to Texas.

Washington, D. C., Nov. 14.—On the evacuation of Vera Cruz by American troops, under the command of Brigadier-General Funston, on November 23, they will be transported to Texas City, Texas, Secretary of War Garrison declared today.

The announcement of the evacuation was made by Secretary of State Bryan late last night. It came as a complete surprise to nearly everybody in Washington and was interpreted in only one way. The withdrawal of the American troops means that President Wilson has decided to let the Mexican factions stew in their own troubles and fight out their controversies among themselves.

It means, too, that there was a very real fear on the part of the Administration that unless it embraced this opportunity to withdraw from Mexico the United States would be dragged into intervention on a general scale.

The announcement came as a surprise chiefly because it is acknowledged on all sides here that conditions in Mexico are now more chaotic and verging closer on anarchy than those which existed when the United States sent its troops in the Mexican port. Thus, after seven months of occupation by the United States army, this Government is calling back its men with nothing tangible accomplished as far as can be seen beyond the overthrow of Huerta.

General Blass telegraphed the War Department today that desultory long range firing continues at Naco, Sonora, but that the long expected attack on General Hill's entrenched position in the town by Governor Maytorenas' forces has not yet materialized. Many refugees are crossing the border daily into American territory and are being cared for by the American forces.

BORO COUNCIL APPROVED FORM OF SEWER CONTRACT

A special meeting of the North Plainfield Common Council was held in the borough firehouse last night, at which time a form of contract for the construction of a system of sewerage disposal was approved. The contract was tentatively drawn up and read at last night's meeting by Borough Clerk Charles M. Dolliver.

The meeting was called purposely to consider this question and no other business was transacted. Bids for the construction of the system will be advertised for in the near future.

—Try a Press want ad.

FIRE DEPARTMENT HAS A BUSY TIME

Nine Calls During Afternoon Makes Help for Lincoln Impossible.

One box alarm, eight stills and one telephhone call from Lincoln for assistance, gave the local fire department, yesterday, one of the busiest afternoons it has ever had. The calls started in at 2 o'clock and kept up until after nightfall. Most all of the runs with one exception, were for dangerous grass fires, one of which threatened a portion of the Saurer Motor plant. At the time Lincoln asked for help because a grass blaze had fired the stock sheds of the Ruberoid factory, no response could be made owing to the fact that three apparatuses were out in various parts of the city. To have sent anything out of town would have dangerously crippled the local service.

The box alarm was turned in at 5:02 o'clock and was for a slight blaze in the cellar of the home of George Gillard, 329 Berckman street, a lighted match carlessly thrown in a pile of rubbish causing the latter to flare up and burn the connection of a gas meter. The liberated gas flared out in a big flame and the house was threatened. Prompt arrival of the department ended the danger.

Still another bad grass fire raged on Evergreen avenue at 11:30 this morning until No. 2 engine was sent to the scene. The men worked for nearly an hour fighting the flames, using a hydrant stream and chemicals.

At 2 o'clock this afternoon the department was called out for a fire in the woods in the vicinity of Martine and Woodland avenues, evidently started by hunters. No. 2 engine responded and put the flames out with chemicals.

ONE MONTH FOR BOYS WHO ROBBED LOCAL STORE

Elizabeth, Nov. 14—Benedict and Arthur Kane and Jacob Overland, Plainfield boys, who pleaded guilty last week in the Court of Quarter Sessions, to robbing the store of James A. Laurie & Company, in Plainfield, taking $71 worth of clothing, were sentenced to one month each in the county jail, by Judge Conolly, yesterday afternoon. The mother of the Kane boys interceded with the court for leniency.

OFFICIALS SWORN IN.

Elizabeth, Nov. 14—Union County Clerk James C. Calvert, his assistant, Herman J. Norman, and County Register Frank H. Smith's assistant, Edward Bowers, were sworn in here, this morning, by Judge James C. Connolly. Coroner John T. Dengler also took the oath of office.

—Advertise in The Daily Press.

LITTLE CHANGE IN BIG BATTLE

Both Sides Have Made Slight Advances at Different Points On Line.

TURKS INVADE RUSSIA

No Confirmation of Reported Sinking of Dreadnought Audacious—Plans for Defense of Smyrna Completed.

London, Nov. 14 (Bulletin).—No confirmation of the reported striking of a mine by the British dreadnought Audacious is obtainable here.

Paris, Nov. 14—Slight repulses for the Germans, and equally slight advances by the Allies are claimed in the official statement given out by the French War Office at 3 o'clock this afternoon. It reads as follows:

"A German attack against the great head of the bridge of Nieuport has been repulsed. Divers attempted offensive movements by the enemy in the region to the east and to the southeast of Ypres have been arrested. In the environs of Bixschoote we have made progress amounting to one kilometre toward the east.

"Between the canal of LaBassee and Arras our troops have made some minor progress. In the region of Lassigny and that of the Aisne as far as Berry au Bac, the Germans have attacked without success. In the Argonne the conflict has been very sharp. The enemy has vainly attempted to recapture Four de Paris and St. Hubert.

"Around Verdun partial offensive movements by the enemy have been checked by the fire of our artillery, before his infantry was able to advance. In the Woevre region, and in Lorraine, where the bad weather continues, there is nothing to report."

King Albert, of the Belgians, yesterday received Deputy Albin Rozet, of the French chamber, who expressed, in the name of the committee on foreign affairs, the respect and deep admiration felt for the Belgian King and his country. "The links uniting France and Belgium have been forged on the battlefield," he said.

London, Nov. 14 (By Charles Hodson, special representative of the Central News).—The Germans have not had long in which to congratulate themselves on the seizure of the mass of ruins which was once the ill starred town of Dixmude. Towns are more dangerous to hold nowadays than forts. The Germans have been sprayed with shrapnel and shattered by high explosive shells until extermination threatens them. Thus, when a force of gallant French marines appeared with bayonets fixed and guns leveled at the charge, the Germans became convinced that it was not worth the candle to resist further. Hence Dixmude is again

(Continued on page 2.)

How About Your Neighbor?

At the beginning of this winter the minds of most of us are on the tremendous suffering abroad. Already this country has sent large sums for European relief and much more will follow. There can be no more worthy cause.

But in aiding those across the sea we must not forget, as many so far have, that these war times are causing great hardship right here in Plainfield; that factories are shut down or short-handed; that hundreds of able workmen with never a thought of outside help ordinarily are now unemployed. Even now they do not ask primarily for money or food. They want work, but failing that they must be helped over the crisis.

The Charity Organization Society aims to help people to help themselves. It tries to show John Jones how to earn money to buy an overcoat, instead of giving him one. It **gives** only to relieve immediate need. It works for **permanent** betterment. It separates the truly needy from the professional beggar.

This valuable work for the poor and unfortunate in Plainfield is drawing support from only a small percentage of the people who are well able to help it. The Society needs a broader membership. It needs **you,** not only your money but even more your interest. It needs it **now.**

Whoever you are, there are others now worse off whom you can help, be it ever so little. The Society is the clearing house to bring you together. If you have work to be done, it will supply a capable deserving person to do it. If you have old clothing, the Society will send for it and place it where it is badly needed. If you can contribute even a small amount of money, it will be welcomed.

If you wish, someone will gladly call on you to explain the work. It will win your respect and your interest; and it needs **you** now. Call, write or telephone the office, 325 Babcock Building.

Read Today's Editorial on This Subject.

A. E. FORCE & CO.

Saturday the Last Day
-of-
The ECONOMY CASH SALE

On account of these goods being sold at cost and less we will give **NO STAMPS** or **CHARGE** any of them.

Come as early in the day as possible for we can't guarantee all these items to last the entire day. A word to the wise is sufficient—COME.

Women's Coats

Special Values

Coats at $5.00.
Regular values up to $12.98. Women's and Misses' sizes.

Coats at $13.95.
Regular values from $17.-50 to $25. Women's and Misses' sizes, all latest styles.

Children's Coats $2.95
Any coat in this lot would be a good $3.98 value; sizes 6 to 14 years.

Women's Skirts $1.00
Former prices were up to $3.98. Checks, plaids and plain blue serges in the lot.

Muslins, Sheets, Table Linens

10c Muslin 6½c a yard.
Fine bleached and unbleached Muslin, yard wide.

Sheeting 28c a yard.
36c Utica Sheeting, 72 inches wide, bleached.

85c Sheets 65c.
The well known Dwight Anchor Sheets, size 72x90.

75c Table Linen 49c a yard.
Fine Bleached Linen, 72 inches wide.

$1 Table Linen 89c a yard.
72 inches wide, choice of various patterns.

$1.50 Table Linen $1 a yard.
72 inches wide, fine all Linen Damask.

$1.25 Napkins 79c.
Cotton Damask, size 18x18, hemmed, various patterns.

15c Pillow Cases 10c.
Made of fine Muslin, size 42x36.

10c Toweling 7c a yard.
Bleached. Crash and Glass Toweling, in assorted checks.

40c Towels 23c.
Bleached Turkish Towels, full size.

75c Towels 45c.
Extra size Bleached Turkish Towels, with satin borders.

12½c Percales 8c a yard.
2,000 yards of yard wide Percales, in a big range of pretty styles.

Women's Suits

The Best Bargains Ever Offered

Latest Styles

Suits at $7.50.
Regular prices up to $15. Women's & Misses' sizes.

Suits at $14.50.
Regular prices up to $25, long and short Coat models, black and colors.

Waists--Muslin Underwear

Women's Waists 50c.
Values to $1.25
A lot of prety Waists, in plain and fancy styles; all sizes in the lot.

75c Night Gowns 49c.
Fine Muslin Night Gowns, plain and embroidery trimmings; high and low neck; 5 styles to select from.

$1.25 Night Gowns 75c.
Made of fine Longcloth, high and low neck; all sizes.

$1.50 Combinations $1.
Corset Cover and Drawer Combinations, lace and embroidery trimmings; made of fine nainsook.

Millinery--2nd Floor

Trimmed Hats $1.98.
$3.50 to $5 Values
Silk Velvet, feather trimmed hats, all latest styles.

$2.50 Hats 95c.
Plush and Silk Velvet Shapes, in newest models.

$3.50 Hats $1.98
Fine Silk Beaver Shapes, in black, brown, navy and green.

Toilet Soaps

5 Cakes 15c.
Regular 5c cakes of Swift's Glycerine Soap. 25c worth for 15c.

6 Toilet Soap for 39c.
6 10c cakes of Vanity Fair Soap, richly perfumed; choice of various odors.

Violet Soap 3 for 25c.
10c cake of Swift & Co.'s fine Violet Soap, large cakes, 3 for 25c.

White Goods--Flannels, etc.

25c White Goods 12c a yard.
Choice of several dozens tyles, in fine White Goods in Lawns, Voile, Crepes, etc.

$1.25 Long Cloth 95c.
Fine Bleached Longcloth, 10 yards on a piece, for 95c.

10c Outing Flannels 7c.
2,000 yards of Pretty Stripes, in various colors, also plain white.

12½c Domet Flannel 9c.
Heavy Domet Flannel, 30 inches wide, bleached, at only 9c a yard.

DUNELLEN

All the Happenings of the Day In Plainfield's Hustling Suburb.

Mr. and Mrs. Paul Carpenter, of Prospect avenue, entertained Mr. and Mrs. Avon Barnes, of Pocono, recently.

The Misses Helen and Elizabeth Dunham, of Walnut street, are entertaining Mrs. Mary Young, of Clinton.

Mrs. Maurice L. Rarick, of New Market road, is entertaining her father from out of town.

Former Councilman and Mrs. J. H. Schnidler, of Washington avenue, are entertaining their niece, Miss Gertrude Gunton, of Martinsville.

Miss Gertrude Hughes, of Greenbrook road, has accepted a position in the real estate office of E. A. Merrill at Westfield.

Peter Mohan, of South Bethlehem, Pa., a former resident of this place, was a visitor in the borough yesterday.

J. Russell Garretson, of Front street, has been enjoying a week's vacation at the expense of the lives of numerous bunnies.

Stylish SR Reliable

GOOD STYLE in dress is not a matter of income, but information—knowing where to buy.

SAMUEL ROTHBERG
Haberdasher.

Every detail of man's dress can be purchased to better advantage at Rothberg's because we cater to men whose good judgment applies as much to **WHAT THEY SHALL PAY** as to what they will wear.

Soft and stiff Hats, Neckwear, Shirts, Underwear, Sweaters, Mackinaw Coats, Balmacaans, Suits and Overcoats—reasonably priced to you—and to us.

They make suitable Xmas gifts, too!

ROTHBERG'S

Stein-Bloch Smart Clothes
"Most Things Men Wear."

214 W. FRONT ST.
Right Next to Proctor's.

FORESTERS' SERVICE.

The local orders of P. O. S. of A. and Foresters will hold services this evening, at the home of their late brother, Ambrose H. James. The members of the respective bodies will assemble in the W. G. Holton Hall by 8 o'clock and march to the home in a body. Other services, the Rev. E. R. Brown, pastor of the First Presbyterian church, officiating, will be held at the home at 4 o'clock tomorrow afternoon. Interment will be at Hillside cemetery, Plainfield, at 2:30 o'clock on Monday afternoon. The pall bearers will be William Shively, James Teeling, Melvin E. Fritts, George Martin, Adam Herlich and John Kope.

GIVEN A PARTY.

Louise Humble, daughter of Mr. and Mrs. Thomas Humble, of North avenue, was given a party on Thursday evening, in honor of her eleventh birthday. The party was arranged by Mrs. J. W. Case, of Walnut street. There were eleven guests present. The evening was pleasantly passed in dancing and playing games. A dainty repast was served during the evening. The honored one received a number of presents.

BITTEN BY A DOG.

Doris Schenck, the nine-year-old daughter of Mr. and Mrs. George A. Schenck, of Centre street, was bitten by the family collie dog yesterday afternoon. Doris was returning from school when she noticed the dog, that is always tied up, running the streets loose. She called the dog. It came to her on the run and dog like jumped up and greeted her. Its greetings were so strenuous that Doris was afraid that it would knock her off her feet and she tried to make it desist. Her unsuccessful efforts in this respect were greeted by shouts of derision from a group of Doris' school chums standing near. The noise that the kids made, combined with Doris' attempts to get the dog to stop its joyful actions, must have angered the animal, because it bit her on both forearms. She ran home crying. Dr. T. H. Platt, Jr., was immediately summoned and cauterized both wounds. The dog is at present chained up and under close observation. The animal has a pedigree, its father having been sold for $500.

Bound Brook.

Services in the Presbyterian church tomorrow will be as follows: Sunday-school at 10 a. m., Bible Brotherhood Class at 10:15, preaching service at 11 o'clock, sermon by Rev. C. J. Culp, subject, "The New Life," fifth sermon in the series of a modern interpretation of the Apostles' Creed; evening service at 7:30 p. m., sermon, "The Mission of Doubt."

State Senator Smalley, who is a member of the State Forest Commission, was in South Jersey, Thursday, inspecting the forests which have recently been damaged by fires.

Mrs. Peter Voorhees and daughter, Miss Mary Voorhees, of Tacoma, Washington, is visiting Mrs. F. V. D. Voorhees, at this place.

Mr. Merriam, educational director of Rahway Reformatory, will address the Men's Club at the Congregational church, tomorrow morning. Morning preaching service at 11 o'clock, sermon by Rev. William T. Boult, subject, "Life's Holiest Partnership;" evening service at 7:30, sermon, "To the Pure All Things Are Pure."

Mr. and Mrs. William H. Wilson entertained Mrs. Fred Skinner, Mrs. T. Harold Stryker, Mrs. I. L. Stryker, Mrs. Ethel W. Merwin, Miss Elizabeth Jenkins and Miss Laura Gehritz, all of Newark, at their home on High street, South Bound Brook, yesterday.

Mr. and Mrs. Charles VenPelt are the parents of a girl, born yesterday noon.

At the annual meeting of the Middlebrook Country Club the following officers were elected: President, Samuel H. Miller; vice-president, Henry F. Gillespie; members of the board of governors for three years, Dr. Peter McGill and John R. Cantlin.

Creation pictures are to be shown free at the Palace Theatre, tomorrow, Monday and Tuesday afternoons and evenings. They are given by the International Bible Students' Association to encourage Bible study.

Today is "tag day" in Bound Brook to raise money for suffering women and children in Belgium.

Arthur C. Drake, the well known musician, is very ill at his home on John street.

Mrs. Helen Walter, of West Union avenue, visited with friends and relatives in New ork city, Thursday.

Mrs. Paul Hanke, of Maple avenue, visited her brother, Walter Skelly, of New York city, Thursday.

The local High School and grammar grades met in the Washington School auditorium, yesterday morning, and enjoyed chapel exercises.

Watchung.

The monthly meeting of the Parent-Teacher Association was held Thursday evening, in the Watchung School auditorium. The meeting was largely attended and plans for the winter were discussed. The date of meeting was changed from the second Friday evening of each month to the second Thursday evening of the month. Plans for instructive lectures were presented by the committee in charge and these lectures, which will be given during the winter months, will be educational as well as interesting. B. Fred Aungst, supervising principal of the North Plainfield schools, gave an address at the conclusion of the meeting.

The Watchung Equal Suffrage League was entertained Thursday afternoon, at the home of Mrs. M. B. Cass, on Hillcrest road.

Mrs. Hippolyte Texier and daughter, Miss Leontine, have returned to their home after a short stay in New York.

Mr. and Mrs. Richard J. Fell have closed their home at "Fountain Green," and are spending the winter in Brooklyn.

Miss Theresa E. Schmidt led the prayer meeting at Wilson chapel last evening, her subject being, "Diversity of Gifts."

Rev. D. MacNeal will conduct the services at the Mary E. Wilson Memorial Union church tomorrow.

Mr. and Mrs. Frank Moore are confined to their home with diphtheria. Both have light cases.

Mr. and Mrs. Philip Coriell, of New York city, have been guests of Mr. and Mrs. George T. Hughes, at Sunny Slope.

Miss Daisy M. Schmidt, of Sterling road, is spending the week-end at Silver Lake, N. Y.

'Plains & Fanwood.

Rev. Oscar S. Michaels will conduct the usual services at the All Saints' Episcopal church tomorow; Sunday-school at 10, and morning service at 11 o'clock.

The services in the Methodist church tomorrow will be at the regular hours and will be in charge of Dr. H. K. Carroll if he is able.

Services in the Baptist church tomorrow will be at the following hours: Bible school at 9:30, church service at 10:45, and B. Y. P. U. meeting at 7:30. The pastor, Rev. J. Madison Hare will conduct the services.

Superintendent Sisserson will be in charge of the services at Willow Grove chapel tomorrow, while the services in St. John's Baptist church will be conducted by Mrs. Robert Chadwick.

Owing to complaints being received from several residents, the ordinance in the borough requiring the hack drivers to stand at their horses' heads on the arrival of trains is to be enforced. Heretofore the drivers have been allowed to stand in the front of the station and carry a suitcase or other baggage for a passenger, but since it has been taken exception to by some local citizens it will be stopped.

Mr. and Mrs. Alexander Beatty, both former residents of the borough, but who have lived in Garwood for the past six months, have removed to a new bungalow on Second street, Scotch Plains. Mrs. Beatty was formerly Miss Madia Brick and was married to Mr. Beatty about six months ago. Both are well-known here and have many friends.

The Boy Scout troop, composed of the younger boys of the borough, will probably disband, unless some local man takes interest enough in having such an organization in the borough and becomes the scoutmaster. Read Holiday, who recently moved away, was the organizer of the troop and the scoutmaster.

A pastry and apron sale is in progress throughout this afternoon at the home of Mrs. Charles Vincent, on Martine avenue, under the auspices of the Lend-a-Hand Society of the Baptist church, for the benefit of that church. Tea will be served.

Considerable anxiety was expressed here last night as to the damage that might result from a large forest fire that had been raging on the mountain all day. It burned directly in back of Mt. St. Mary College and was sweeping toward Scotch Plains when a change of the direction of the wind switched its path over the mountain toward Berkeley Heights.

It has been said by a number of local people that the Saturday Night Club, one of the most popular organizations in this place for the past three years, will not start up again this winter. The club started out with a membership of about fifteen and last year the number approached one hundred. The meetings were held every two weeks in the Fanwood firehouse, when an evening of dancing and card playing was enjoyed. It is hoped by the majority of members that means can be found to keep the club going.

Mr. and Mrs. Richard Tull, of North avenue, have been spending a few weeks with relatives in Germantown, Pa., and have now gone to North Carolina where they will remain about a month.

Mrs. George Barber, of the township, is visiting her mother, Mrs. W. Drake, of Plainfield.

The Young Ladies' Sewing Class held a meeting at the home of Miss Evelyn Buckley, last night. A pleasant time was enjoyed by all the girls. After class refreshments were served.

The 'Plains basketball team held a meeting last evening. Guy Saunders was elected manager and Wally Anson captain. Owing to the Parish House being closed, they are holding out-door practice.

NO LOOKING BACK IN PLAINFIELD.

New Evidence Constantly Being Published.

Since the long succession of Plainfield reports were first published in the local press there has been no looking back. Plainfield evidence continues to pour in, and—better still—those whose reports were first published many years ago, verify all they said in a most hearty and unmistakable way. Read the experience of Mrs. E. Dorflinger, of 400 Clinton avenue, Plainfield, N. J. She says: "The first symptoms of kidney trouble was a dull, heavy pain in my back and head. This was followed by a tired, languid feeling and I knew that my kidneys were gradually giving out. I saw Doan's Kidney Pills advertised and getting a box at Randolph's drug store, I began using them. Before long I improved and I continued taking Doan's Kidney Pills until I was cured. I hold just as high an opinion of them now as when I gave my former endorsement recommending them. The cure they made has been permanent."

Price 50c, at all dealers. Don't simply ask for a kidney remedy—get Doan's Kidney Pills—the same that Mrs. Dorflinger had. Foster-Milburn Co., Props., Buffalo, N. Y.—Adv

BILLIARD TOURNEY FOR CITY TITLE

Will Start in Conway's Parlors Next Tuesday and is Open to All.

A pocket billiard tournament for the championship of Plainfield is being started and the first games will be played next Tuesday night. The tournament will be run off in E. J. Conway's parlor on East Front street, and all who wish to enter can enter their names at that place.

This is the first tournament of its kind held in this city in a long time and a good number have already entered. Some valuable prizes are offered, the first being a sold gold 17-jewel watch. The second prize is a Waterman fountain pen, and the third prize is a cigarette case. The admission to the tournament is free and the following names have already been handed in: H. Martin, George Gates, C. Johnson, S. Moore, J. Taylor, E. Conway, J. Kregar, J. Deady, M. Gillman, George Miller and R. DeCamp.

WAR NEWS

(Continued from page 1.)

ours.

The northern section of the line is intact, but the situation further south remains obscure. It seems that the Germans have made slight advances before Ypres, but it is doubtful if they can hold the village of Saintelot, which they claim to have occupied officially. At La Bassee, as at Antwerp, the Germans are attmepting to drive a wedge into the Allies' line by concentrated heavy artillery fire. We know that many heavy guns are at Giveuchy, whence they are bombarding Bethune. In a month the Germans have gained five kilometres at this point. The fortress of Calais is a hundred kilometres from La Bassee and the time it would take the Kaiser's troops to reach the channel at this rate can be easily estimated.

There has been a considerable bulge in the line at La Bassee for some time. North and south of it the Allied troops hold positions on either flank. On Wednesday the Prussian guard launched an attack against the English position at Armentieres, but was unable to make any headway because of the deadly shooting of our men. They were supported by guns firing shrapnel. The attack was courageous but finally petered out.

Constantinople, via London, Nov. 14.—An official communication issued today says the Turks have invaded the Russian territory of Caucasia and ocucpied all the Russian blockhouses on the border of Trebizond Village.

Amsterdam, Nov. 14 (Central News Cable)—A despatch from Constantinople says that the military governor has issued a proclamation declaring that all military measures which have been taken for the defence of Smyrna on both land and sea have been official.

Valparaiso, Chile, Nov. 14.—The German cruisers Leipzig and Dresden which came into this port yesterday for provisions, sailed away today at daybreak.

Copenhagen, Nov. 14 (Central News Cable).—The Danish, Swedish and Norwegian governments, after conducting a series of negotiations, have agreed on a joint note protesting against mesaures taken by countries now at war which seriously menace neutral trade and the shipping of the Scandinavian countries. The joint note will be handed to representatives of the belligerents.

Paris, Nov. 14.—The following despatch has been received by a news agency from Cettinje: "A great battle is in progress on the Grahavo front, along the western border of Montenegro. The Montenegrin troops were attacked by superior forces, but are holding their own. They have repulsed the Austrians at several points, inflicting severe losses."

London, Nov. 14.—An evening paper says that the Germans have been driven out of Dixmude. It states that French marines carried the town at the point of the bayonet.

A despatch from the Hague says that General Von Bergoits, the German military governor of Belgium, has ordered all members of the Belgian Civic Guard who refuse allegiance to Germany to be shot.

STATE CIVIC FEDERATION PLANNING FOR SEASON

Newark, Nov. 14—The New Jersey State Civic Federation are at present planning an extensive program for the coming season on public and semi-public matters. Topics included in the program are the elimination of useless county and State jobs, the introduction of the city manager plan in New Jersey, and the furthering of the pending constitutional amendments which are to be voted upon next year by the citizens of the State at large. It is expected that conferences on these questions will be called later.

SPECIAL SERVICES TO BE HELD AT FIRST M. E. CHURCH

Under the auspices of the First M. E. church, a series of evangelistic services will be held at the church, beginning tomorrow evening, when Rev. Dr. C. M. Anderson, the pastor, will preach the opening sermon. On Monday evening, Rev. C. C. Cain, of Grace M. E. church, will be the the preacher, and on Tuesday evening, Rev. Dr. D. B. F. Randolph, of the Monroe Avenue church, will preach.

Special music by a chorus choir will be a feature of all these services, which will continue every evening, except Saturday, until Sunday, November 29.

THE DAILY PRESS IN LINCOLN may be found on sale or delivered to any address every afternoon by E. Purvis, newsdealer.

Jacob Gernert, newsdealer, Somerville, sells the Daily Press or will deliver it to your home each day.

—It pays to use the advertising columns of The Press.

Bankrupt Sale

ON FRIDAY, NOV. 20TH, 1914

AT 10 A. M.

at the STANDARD AUTOMOBILE & TIRE CO., on 42-46 Somerset St., the following goods will be sold:

One safe, 3 desks, 1 clock, 1 show case, automobile lamps, jacks, horns and accessories; 1 lathe, 1 drill press, 1 forge, 1 grinder, shafting, belts and pulleys, 1 oil tank, 1 gasoline pump, lot of oils, grease, sponges, etc. Terms Cash.

WM. A. SCHORB, Auctioneer.

HARRY C. RUNYON,
Trustee in Bankruptcy. 11 14 5

Stuart's Shoe Shop
215 W. Front St.

Sales That Satisfy

A satisfied customer is a reader. Repeating may not be good in politics, but it's mighty good in business.

Satisfaction begets confidence, and confidence is what brings our customers back to us year after year whenever any footwear is needed.

Therefore we strive to make each and every sale a satisfactory one.

Our Nify Fall Styles are now in.

$2.50 to $4.00

Stuart's

War Map Coupon

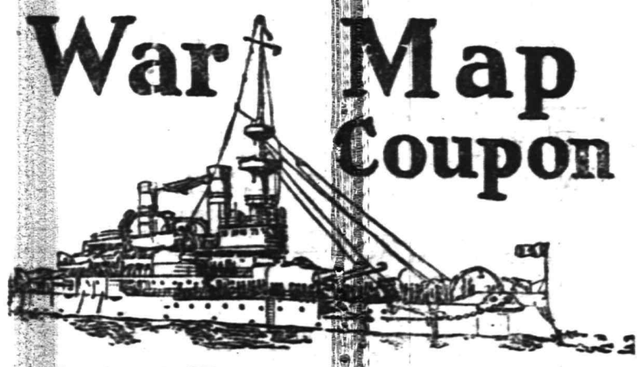

Latest European War Map
Given by THE DAILY PRESS

to every reader presenting this COUPON and 10 cents to cover promotion expenses.

BY MAIL—In city or outside, for 12c Stamps, cash or money order.

This is the BIGGEST VALUE EVER OFFERED. Latest 1914 European Official Map (5 colors)—Portraits of 16 European Rulers; all statistics and war data—Army, Navy and Aerial Strength, Populations, Area, Capitals, Distances between Cities, Histories of Nations Involved, Previous Decisive Battles, History Hague Peace Conference, National Debts, Coin Values. EXTRA 2-color CHARTS of Five Involved European Capitals and Strategic Naval Locations. Folded, with handsome cover to fit the pocket.

B. Altman & Co.

have prepared for Monday, November 16th

An Extraordinary Sale of Women's Negligees and Lounging Robes

in new, smart Winter models, marked at undeniably appealing prices.

Negligees of corduroy velvet, silk-lined, at $14.50
Negligees of brocaded crepe de Chine, lined with albatross . . . . at $9.50
Imported Negligees of albatross at 9.25
Negligees of extra-quality crepe de Chine, plain or brocaded; trimmed with swansdown, at $7.75
Embroidered Lounging Robes of quilted silk at $6.90
Lounging Robes of eiderdown or blanketing at $3.85

An interesting Offering in the Upholstery Department (Fourth Floor) will consist of

Reversible Velour Portieres

(Custom-made in workrooms in the establishment), at the unusually low price of

$17.50 per pair.

These portieres are made with open edges, of the same quality of velour that is ordinarily used for special orders, and represent a variety of desirable color combinations.

Also 400 Imported Screens

(in four panels)

at about one-half the usual prices.

Rep Screens, in Delft, rose, green and brown, with painted top panels . at $5.50 & 7.90
Hand-embroidered Screens of satin, in green, brown, blue and black . . at $9.75

Decorative Lace Pieces

(Hand-made Filet)

at decided reductions from former prices, will provide a highly interesting offering at the Special Sales Tables on the First Floor.

Table Covers .	$5.50,	6.50	to 38.00
Scarfs . .	8.50,	11.00	to 37.50
Pillow Slips .	6.50,	7.50	to 19.00
Chair Backs	4.50,	5.00	to 22.00
Arm Pieces .	1.50,	2.00	& 2.50

In the Lace Curtain Department (Fourth Floor) a limited quantity of

Hand-made Filet Lace Panels and French Lace Curtains

will be placed on sale at remarkable price concessions.

Fifth Avenue - Madison Avenue
34th and 35th Streets New York

MEN'S CLUB ENTERTAINS BOYS IN PARISH HOUSE

The Men's Club of the Congregational church entertained about forty boys of the Y. M. C. A., in the parish house, last night. The boys, all of whom were under fourteen years of age and there were also some other boys of the same age present.

The boys were in charge of James McClymont and Boys' Secretary C. William Bingeman. Games were played and refreshments were served before the fun came to an end. All of the youngsters thoroughly enjoyed the evening's entertainment. William D. Murray, of the Y. M. C. A., addressed the boys and Mr. Bingeman and Mr. McClymont also said a few words to them.

—A day wasted in your classified advertising campaign for work is a real loss.

P. H. S. STUDENTS ENJOY EVENING OF DANCING

A dancing club has been formed by a number of the pupils of the Plainfield High School. This club meets every second Friday at one of the members' houses. Last night the members met at the home of Miss Dorothy Simons and enjoyed a very pleasant evening of dancing.

Those present were the Misses Dorothy Simons, Mary Simons, Marion Blanchard, Elizabeth Moyer, Mildred Burnett, Ethel Bucknell, Dorothy Stelle, Elizabeth, Marchant, Elizabeth Martin, and Harold Davis, Carl Evans, Edward Ryder, William Peacock, Eugene Martin, Roscoe Blanchard, Davis Blanchard and John Uhler.

—If you have property to rent, drop all secrecy about it, and use the classified ads.

YALE-PRINCETON GAME

(Continued from page 1.)

yards. He failed on the fifth attempt, however, and was thrown for a loss of one yard. LaGore tried at a field goal at this juncture from the twenty-five yard line, but missed by a small margin.

The ball was given to Princeton and put in scrimmage on the Tiger's twenty yard line, Driggs punting on the first play to Yale's forty yard line, LaGore being downed after a run of two yards. Yale was penalized fifteen yards at this time and LaGore punted to Princeton's thirty yard line. Ames ran it back eighteen yards. Glick went through centre for eighty yards and Princeton was penalized fifteen yards. With the ball on her own forty-two yard line Princeton called on Driggs to punt and he sent the ball to Ainsworth on Yale's thirty-yard line, who made a fair catch. LaGore returned the punt to Princeton's twenty-five yard line and Glick was downed in his tracks. On a poor pass Princeton lost ten yards and this placed the ball on the visitors' fifteen yard line, Driggs kicking to Princeton's forty yard line and LaGore ran it back three yards. Wilson made a yard through tackle. On a triple pass Yale made a touchdown. Wilson to LaGore to Ainsworth. Ainsworth made a pretty run around right end for thirty-six yards. LaGore failed to kick the goal.

Play in the rest of the quarter was almost entirely devoted to punting, LaGore and Driggs doing the work.

Score—Yale 6, Princeton 0.

Second quarter—The second quarter opened with Yale carrying the ball on Princeton's twenty-three yard line and Knowles took ten yards through centre. Trenkman replaced Klick for Princeton. Yale was penalized fifteen yards for holding. Princeton recovered a foreward pass that went out of bounds and Driggs kicked to midfield. A forward pass grounded out of bounds and another pass gave the ball to Princeton on her thirty-five yard line and Driggs kicked to Yale's twenty-five yard line. Lambertson replaced Highley for Princeton, and on the first play blocked a kick and fell on the ball for Princeton on Yale's thirty-five yard line. On a fake kick formation a forward pass was attempted and Knowles got the ball for Yale. LaGore kicked to Princeton's twenty-five yard line, Ames running it back ten yards. Driggs punted to Yale's twenty yard line, LaGore running back twelve. LaGore punted to Princeton's twenty yard line. Driggs kicked to Yale's thirty-five yard line and LaGore ran back eight yards. Knowles made six yards through centre and followed this up with five more. He fumbled when they called on him for the third time in succession and Trenkman recovered the oval for Princeton on his thirty-two yard line. Driggs and LaGore again exchanged punts; a double pass from Wilson to Ainsworth to LaGore gained ten yards. Wilson gained seven yards through right tackle. Knowles went through centre for five yards and Wilson was sent through centre again for five yards, putting the ball on Princeton's fifteen yard line. Wilson went through centre for his third five yard gain in quick succession. After Knowles had failed at centre, he tried again and gained two more yards, placing the ball on the Tiger's three yard line. Wilson gained a yard through centre, and on the fourth down a forward pass was attempted from LaGore to Brann, who scored a touchdown. LaGore kicked the goal.

Brown kicked off to Yale's five yard line, LaGore running it back twenty yards.

Score—Yale 13, Princeton 0.

THIRD QUARTER.

Boland replaced Trenkman for Princeton, Scofield replaced Knowles for Yale. Driggs opened the half by kicking off to Yale's ten yard line and Wilson ran back fifteen yards. The ball was brought back and Princeton was penalized five yards. Driggs kicked from Princeton's thirty-five yard line to Yale's twenty yard line and Wilson ran the ball back twenty yards. An exchange of kicks followed between LaGore and Driggs.

Yale had the ball on Princeton's twenty yard line and a triple pass from LaGore to Ainsworth to Brann netted them first down on Princeton's fifteen yard line. With the ball on Princeton's ten yard line Scofield went through center for a gain and Wilson ploughed through left tackle to the Tiger's two yard line. On the next play Scofield went over for the third touchdown. LaGore failed at goal.

Driggs kicked to Yale's twenty-five yard line and Scofield ran back ten. Eberstadt replaces Ames. Another exchange of kicks between Driggs and LaGore followed. With the ball on the Tiger's thirty yard line Yale attempted a triple pass from Wilson to LaGore to Scofield netting three yards. Another exchange of kicks followed, two fumbles being intermingled. Princeton was penalized fifteen yards and the ball went to Yale on Princeton's forty yard line. Scofield made several good gains for Princeton after the Tigers got the ball on an exchange of kicks, making eighteen and thirteen yard runs in succession around left end. LaGore tried a field goal from twenty-six yard line, but it went wild. Law replaced Boland. Scofield missed a goal from placement. The period ended with the ball in possession of Yale on Princeton's thirty-five yard line.

Score—Yale, 19; Princeton, 0.

FOURTH QUARTER.

Glick replaced Eberstadt, Easton replaced Wilson for Yale and Ell was penalized ten yards for offside play, Guernsey replaced LaGore, Sheldon replaced Talbot, Trask replaced Brann, Carter replaced Stillman and Loce replaced McLean. Guernsey kicked to Princeton's twenty-five yard line. Dickerman, Moore and Glick made good gains bringing the ball to Yale's thirty yard line. Sheldon replaced Betts. Brann and Stillman were called back to play the end positions after the Tigers made some big gains around the wings. Wilson replaced Easton.

On the second down Moore circled Yale's left end, doing some pretty dodging, and going over the line for a touchdown. Law kicked the goal.

Guernsey kicked off to Princeton's five yard line, Dickerman running it back twenty yards. An exchange of kicks followed and Yale appeared to be "playing for time." Moore broke the monotony by making another one of his long runs around Yale's left end for ten yards. Haverland replaced Gennert. Glick made some pretty runs at this time bringing the ball to Yale's thirty-seven yard line. Smart replaced Shenk.

Dickerman got in some hard line bucking at this juncture and the ball was worked to Yale's twenty yard line. The ball was brought to the thirteen yard line when Dickerman and Glick made two more plunges. Five more yards went to Dickerman through center and he then went through center for another five yards. With the oval a half yard from the goal line Glick went over the line for the Tigers' second tally. Law kicked the goal.

Princeton kicked off. Gore replaced Guersey. The kick was a short one and Moore, of Princeton, recovered on Yale's forty-six yard line. Moore was thrown for a yard loss. Time was called with Princeton in possession of the ball on Yale's forty-seven yard line.

Score—Yale, 19; Princeton, 14.

STATE OFFICER INSPECTS CORPS

The annual inspection of the Women's Relief Corps, Auxiliary of Winfield Scott Post, No. 73, G. A. R., was held in the G. A. R. rooms of Reformed Hall, last night, delegations being present from Jersey City, Bloomfield, Elizabeth, Paterson, New Brunswick, Rahway. Mrs. John Manley, of East Ninth street, department president, was present and the local corps was inspected by Mrs. F. O. Cole, senior department vice-president.

After the inspection a banquet was served by the local organization and that was followed by a very pleasing entertainment. Miss Tryphena Mattox anl Mrs. Theodosia Steiner gave recitations, and Mrs. John Manley rendered a vocal solo. Miss Clara Barton Smith played several pleasing selections on the piano. Frank O. Pole, of Jersey City, was present and gave a fine speech. All the members of the local corps assisted in serving the banquet.

LINEMAN KNOCKED FROM POLE BY A LIVE WIRE

W. D. Weinman, a lineman in the employ of the Western Union, had a lucky escape from death, this morning, when he was knocked from the top of a telegraph pole near the Liberty street Central Railroad bridge. The man was shocked by a live wire, losing his balance and falling to the tracks.

He was slightly injured about his legs and sustained several painful cuts and bruises about the body. His hands were burned by coming in contact with the wire.

N. P. H. S. NOTES.

At a meeting of the Sigma Gamma Kappa yesterday noon, it was announced that the "hard times" party which was to be held this evening in a vacant house on Sycamore avenue, will be held instead at the home of P. E. Wische, on Mercer avenue. The society could not use the other house as there is no heat in it.

There was basketball practice of the first and second teams of the high school last evening and nearly all of the men who are trying for the team were out. Harry Kirch was elected acting captain of the second team.

Captain Abrams has sufficiently recovered from the recent injury to his leg to be back in his regular place on the team once more.

"OLIVER TWIST."

The Hepworth Company's great production in motion pictures of "Oliver Twist," was shown at the Y. M. C. A. this afternoon, and will be shown again tonight at 7 and 8:45. This picture ranks among the best Dickens films yet made.

ROUTINE BUSINESS.

The Building Trades' Council met last evening and transacted routine business. A picture of the Labor Day Parade Committee was presented to the council by Ernest R. Rhodes, secretary of the committee.

47TH ANNIVERSARY SERVICE IS HELD

Charles D. Hurrey Speaks on South America at Local Church.

The first of the series of services celebrating the forty-seventh anniversary of the Y. M. C. A., was held this morning, when Charles D. Hurrey, formerly traveling secretary for the association of South America, spoke at the Seventh-Day Baptist church on "The Opportunity of the Church in South America."

Mr. Hurrey said that the completion of the Panama Canal, the growing enrollment of South American students in American colleges and universities, the visit of Secretaries Elihu Root, W. J. Bryan, Ambassador Bryce and Colonel Roosevelt, with their interpretations of the spirit and ideals of the American people had served to draw the two continents together. South America, the speaker said, is today challenging the intent and attention of Amerca as never before. The industrial opportunities of that continent are tremendous. He said that in Bolivia there are mountains of fine tin and copper, while her fruits of rosewood and mahogany are almost untouched and her agricultural resources are almost limitless.

Mr. Hurrey said that South America's greatest resources, its young men, deserve consideration because of their great moral and religious need. All the evils that undermine society, gambling, inebriety, drunkenness are rampant in its cities and there have been no safeguards. This condition of gravest peril to the future of South American people is the opportunity of the church working through the Y. M. C. A., said the speaker. Already eight associations have been established, one of them at Valparaiso, Chile, the future San Francisco of South America, is partly maintained by the Plainfield association.

The anniversary service to be held tomorrow with speakers are: First Methodist, Charles R. Scott, State secretary of boys' work; First Presbyterian, C. V. Hibbard, secreary Dalney, Manchuria; Park Avenue Baptist, H. A. Cozzen, general secretary Newark Y. M. C. A.; Trinity Reformed church, A. C. Estes, State industrial secretary; Warren chapel, Olaf Gates, general secretary Elizabeth Y. M. C. A.; Congregational church, C. H. Nuttle, general secretary Morristown.

CARPENTERS TO DEMAND INCREASE AFTER MAY 1

After several months of waiting for the building operations in this city to improve, the Brotherhood of Carpenters and Joiners of America, Local No. 155, of this city, have decided to seek a minimum wage of $4.50 for an eight-hour day of work, the advance in wage to take effect May 1, 1915. The master builders of the city, were notified to this effect yesterday, by H. S. Dorflinger, secretary of the union.

The epistle to the contractors point out that the lull in construction work during the past season was responsible for the withdrawing of a previous demand made last year, the union feeling that it would be unjust for all concerned to have the matter pressed at a time when work was not brisk.

MRS. GEORGE W. REIGHTON DIES AT OCEAN GROVE

Mrs. Annie E. Reighton, wife of George W. Reighton, for many years a resident of Park avenue, this city, but for the past seven years a resident of Ocean Grove, died at that place Thursday, after a lingering illness. Mrs. Reighton was an earnest church worker, being a member of Trinity Reformed church, of this city.

Mrs. Reighton is survived by one son, Rowland Reighton, one married daughter, one brother, Peter G. Emmons. Her husband also survives Mrs. Reighton's son, Everett Reighton, was one of the younger victims of the Westfield wreck. The funeral services will be held Monday afternoon at 2 o'clock, from 402 Park avenue. Interment will be made at Hillside cemetery.

EIGHTH ANNIVERSARY OF EVONA CHAPEL CELEBRATED

The eighth anniversary of the founding of Evona chapel was celebrated last night, at the chapel, and there were about eighty people present. A very interesting program was enjoyed. Robert Love, superintendent of the Sunday-school, presided and made a few opening remarks.

Rev. E. G. Read, D. D., of this city, made the address of the evening, and he was followed by R. D. Williams, Philip Vroom and H. B. Kitchell. Mrs. Hess gave a recitation and refreshments were served by the Ladies' Aid Society.

—It pays to use the advertising columns of The Press.

NEW JERSEY'S GREATEST STORE

HAHNE & CO.

NEWARK

The Broad Scale Upon Which This Event Has Been Constructed--Its Truly Wonderful Assortments--Its Meritorious Merchandise--All of These Have Made This--

Liquidation Sale of the O'Neill-Adams Co.'s Huge Stocks the Greatest Event That New Jersey Has Ever Seen!

—An epoch-making sale—one that brought with it savings of nearly a million dollars on dependable, wanted and seasonable merchandise. A sale planned with a purpose—with the greatest incentive possible—that of providing our public with more and better values than ever before in the history of the Great Hahne Store!

—It is a sale with an enthusiastic organization propelling its success—it's a sale brimful of matchless values—almost endless assortments! It was mapped out to the minutest detail—quick action—a veritable cyclone of business! *Monday will be one of the best days of the entire Sale. COME!*

We Give and Redeem Surety Coupons

CHRISTIAN FIELD.

Rev. Frederic L. Greene, pastor of Hope Chapel, will deliver the fifth of a series of sermons on Workinmen and the Church" tomrorow evening. The sub-topic will be "Men and Personal Contact."

Rev. Dr. Charles E. Herring, pastor of the First Presbyterian church, will preach tomorrow evening on the topic, "The Book of Job, one of the greatest books of the world."

Rev. Dr. J. Madison Hare, pastor of the Scotch Plains Baptist church, will occupy the pulpit of the Park Avenue Baptist church tomorrow.

Rev. John Y. Broek, pastor of the Trinity Reformed church, has announced his sermon subject for tomorrow evening as "The Meanest Kind of Hunting."

Miss Edith Martin, of New York city, will address the Unity service at 3 o'clock tomorrow afternoon at the home of Mrs. Waldorf, of 134 Crescent avenue.

The officers of the First Baptist church Sunday school are at present conducting a postal card canvass of the school pupils to ascertain as to whether it is advisable to continue the morning sessions of the school, or to hold the services in the afternoon. The returns are expected to be announced next week.

BAPTIST TRAINING CLASS ELECTS NEW OFFICERS

The business and social meeting of the Teacher Training Class, being conducted in connection with the Bible school of the First Baptist church, was held last evening at the home of the teacher, Mrs. Robert Love, of Grove street. These officers were elected: President, Louis Bennett; vice president, Mrs. Matilda Coddington; secretary, Mrs. Jessie Clawson; treasurer, Emma Heideloff.

After the business session a very pleasant social hour was enjoyed. The class meets in the junior classroom of the First Baptist church Bible school every Wednesday evening at 7 o'clock for an hour's study. The course is one of those prescribed by the International Sunday-school Association. When it is completed satisfactorily, a diploma is awarded which entitles the holder to recognition as a trained Bible school teacher. Membership in the class is not confined to the members of the First Baptist church Bible school, but is open to all who wish to take the course.

Plainfield Daily Press

Published Daily except Sunday, by the PLAINFIELD PRESS COMPANY. 105 North Avenue.

Entered at the Plainfield, N. J., Postoffice as second class mail matter.

LESLIE R. FORT, MANAGING EDITOR.

TELEPHONE PLAINFIELD 1300. Private Branch Exchange connecting all departments

Two cents a copy. Ten cents a week. $5.00 a year in advance. Delivered by carrier or by mail. No extra charge for papers mailed to points in the U. S. and Canada.

Any subscriber failing to receive a single issue will confer a favor by notifying the business office.

Advertising rates mailed on application. Copy for change of advertisements to ensure change for same day must be at the office by 9 a. m.

PLAINFIELD, NEW JERSEY, NOVEMBER 14, 1914.

On Saturdays the editorial columns of the Daily Press are conducted by citizens who are free to express their own views. The contributing editor for today is Henry E. Haws, Chairman Printing and Publicity Committee, Charity Organization Society.

THE AIMS AND METHODS OF MODERN CHARITY.

To the lords and ladies of medieval times throwing a purse to a beggar was apparently in the same category with eating a meal or getting up in the morning. We have often wondered at the nonchalance with which they did it, and the seemingly inexhaustible supply of purses. History does not tell us the result to the beggars, but we have perhaps found ourselves speculating whether the mendicants of the middle ages were not in reality pretty rich men. Whether the beggar deserved help entered not for a moment into the calculations of the donor. It was custom to give to the supposedly poor, and the givers were quickly rid of annoying importunities. They gave regardless; in the next instant possibly casting into a dungeon some poor tenant who was behind with his rents.

Even now we see occasionally stories of some old man who has seemed to die in abject poverty, only to to leave a snug little fortune sewed up in his mattress. And the joke is still current about the "nickel for a sandwich" which promptly jingles down on the nearest bar. These are exaggerated but nevertheless real results of thoughtless charity, the kind of charity which meant simply **giving**, and which like many other things is gradually dying out under modern ideas of efficiency in everything.

"Which is better, helping the poor **in** their poverty, or helping them **out of** it?" With these words the Sage Foundation suggests the watchword of present day Organized Charity, "Help people to help themselves." First relieve immediate want, then work to remove the cause; but do both after careful investigation and with full knowledge of conditions. "Fifty years ago charity was governed by the heart alone. Suffering was lessened, but it was not prevented. Modern charity is impelled by the heart, guided by the head. It goes down deep among the roots of poverty and stops their growth."

Giving blindly can bring only temporary relief; continuous gifts will make the recipient in the end dependent. Many an originally self-respecting man has found himself forced to ask once for aid, and procured it so easily that he asked again when the necessity was less, and finally came to rely on it, his ambition undermined. If the foundation had been properly laid the first time, he would have started upward again.

"If a man stumbles, you can steady him. If he falls, you can help him up again. But if he lies down, you cannot do much by carrying him. The only way you can help him is to help him help himself."

Organized charity does not plan to devote all of its income to providing food, clothing and shelter. As the New York association has said, "The value of a physician's services is not judged by the amount of medicine he gives. Why then should the efficiency of Organized Charity be judged by the amount of money it spends for distributing the necessaries of life? A bag of ice on a patient's head will not remove the underlying cause of a high temperature. Neither will a basket of food remove permanently the pangs of hunger. Material relief simply allays the suffering of the patient while treatment is being given."

By no means the least part of the work is constructive. When a man is put in jail in New Jersey today, his family is usually left destitute. Organized charity is now working for legislation by which the prisoner will earn money for its maintenance. There are pitiful cases in every town which cannot be cared for in the institutions and asylums of the state, partly through lack of room and partly because of red tape. Organized charity is working for more institutions and less restriction on them. It takes money to make the careful investigation of each case that any work for permanent improvement requires. "An experienced visitor may do just as much harm to the social well-being of his patient as an incompetent doctor may do to his physical well-being." These are only a few illustrations of this phase of the work.

As Mr. A. J. McKeiway says in "Harper's Weekly," "Charity workers interpret the story of the Good Samaritan to mean that highway robbery between Jerusalem and Jericho ought to be stopped, and that a state of society that compels men to be brigands ought not to be tolerated. But their immediate duty is to the wounded man by the wayside, nursing transportation to an inn, and a contribution to his board while there."

Organized charity runs an employment bureau in every town. While in good times it cannot always fill every opening at once, in periods of depression particularly it can always supply plenty of good men; men who ask only for work and would not think of appealing under ordinary circumstances. Perhaps the best endorsement of the efficiency with which this branch of the work is handled is the volubility with which a professional tramp will give you reasons why you should not refer him to the office of the local organized charity. If you remain firm, he will leave you and seek easier game elsewhere. Try it on the next one who comes to your door.

And most of all Organized Charity aims to provide a clearing house for all of the varied charitable organizations in the community. It works to prevent duplication of effort, by inducing every organization or individual to register at its office the names of the families or cases in which it is interested, with whatever information it has about each one. Not long ago I personally was deeply interested in the case of a man who was sick in a hospital, with a wife and five children at home apparently without any means of support. It finally developed that the family was receiving aid from five different charitable institutions, churches, or individuals, and elaborate precautions were being taken to make each one think that it was working alone on a desperate case. Actually the family income was nearly double what it was when the man was at work. Registration and better co-operation would prevent such occurrences.

In no sense does Organized Charity attempt to regulate or dictate as to the activities of any other organization. It tries simply to give to each the means of knowing what others are doing. It works for the benefit of no particular class or race or creed. It should be supported by no one class or section of the community. It should in its best development be a town institution, receiving the support, financial or otherwise, of every citizen who feels any responsibility toward his less fortunate fellows.

It makes its mistakes. So does every individual and every business concern. But these mistakes cannot be cured by standing afar off and criticizing. That is the easiest way, easier than trying to help correct them. There is room in the work for everyone. There is much more in it to commend than to criticize, and the underlying principles are sound. Only by general co-operation can they be applied with full effect.

The Charity Organization Society of Plainfield and North Plainfield has done good work in this community for many years. At this trying time when the Mayor's office is making a special campaign to find work for the unemployed, it is convincing to note that during the year ending September 30 1914, the Society here found employment for 133 persons. Since September 1st, the demand on it for actual material relief has been about $300 a month more than the regular monthly average.

What the Society in Plainfield needs most is a more widespread support. Only about 2% of the population are now giving to it and working for it. There should be 25%. Its revenue should come from a great many more subscribers in smaller amounts. If a man is interested enough to contribute even $2, he will be interested enough to co-operate with the work, and that is of first importance.

Now like everyone else, the Society is facing its most trying winter. The demands on it, already far more than doubled, will undoubtedly increase as cold weather sets in. Money and clothing are needed badly at once. Let everyone with any feeling of the responsibilities of citizenship earnestly consider whether an organization of proven efficiency, working for such ideals, does not merit his personal support. We all must economize this winter, but we must not do it entirely for ourselves. We must economize also for the benefit of others less fortunate.

HENRY E. HAWS.

SPECIAL FOR SATURDAY

TWENTY SPECIAL ITEMS

Every One a Big Money Saver

"NONE CHARGED, SENT C. O. D. OR ON APPROVAL."

WOMEN'S SHOES, Values up to $4.00 ..... 2.98
High cut button or lace boots; suitable for dress or street wear.

BLACK VELVET HATS, Formerly up to $4.00 ..... 1.50
Untrimmed shapes, the season's newest models.

KINDERGARTEN CLOTH, Always Sold at 25c 21c
32 inches wide, a splendid variety of patterns to choose from.

WOMEN'S PETTICOATS, Regular $1.00 quality 79c
Made of good grade black sateen with wide pleated ruffle.

BURLAP SCREENS, Good Values at $3.50 ..... 2.69
Three-fold style; oak frames, in brown, red and blue.

BATH TOWELS Instead of 50c 39c
Bleached, good heavy quality; sizes 26x50 inches.

JAPANESE CHINA, A bargain at $100 ..... 69c
Hand painted mayonnaise or whipped cream sets; three pieces.

WOMEN'S HATS, Formerly up to $2.98 ..... 1.50
Ready-to-Wear styles, in velvets and velours; neatly trimmed.

MEN'S SHIRTS Instead of 59c 39c
Splendid quality made shirts with attached cuffs; neat patterns.

ENAMELED WARE, Values up to $1.00 ..... 39c
First quality cooking kettles, pots and pans.

SALE OF LACES, Values up to 35c 15c
Genuine linen cluny edging and insertion; up to 4 inches wide.

WOMEN'S HOSIERY, Extra value at 25c 21c
Pure thread silk with double heels and toes; fast black.

BOYS' SWEATERS, Instead of $1.00 ..... 69c
Heavy gray wool, V neck style, sizes 26 to 32.

BATH ROBES, Usually $2.50, at 1.98
For women, made of genuine "Beacon" bath robe flannel.

JARDINIERE STANDS, Instead of 98c 78c
Solid oak, strong and durably made.

KID GLOVES, Regular $1.00 quality 79c
2-button style in tan and white; extra good value.

CURTAIN MATERIALS, Values up to 35c 10c
Short lengths of plain and fancy scrim, madras, etc.

UNTRIMMED HATS, Worth up to $4.00 ..... 59c
Sample hats, new shapes in black and colored velvet plush, etc.

SOAP COMBINATION, Instead of 95c 39c
3 cakes of Palm Olive at 15c each, and a 50c jar of Palm Olive Cream.

A CORSET SPECIAL, Regular $1.50 quality for ... 1.19
The famous "Regis" brand; new fall models.

Deliveries in Westfield, Fanwood, Scotch Plains and vicinity Wednesday and Saturday.

Woodhull & Martin Co.

PROFIT SHARING COUPONS WITH ALL PURCHASES.

Deliveries in Bound Brook, Dunellen, New Market and vicinity Tuesday and Friday.

MISS PANKHURST GUEST HERE

(Continued from page 1.)

obliged to fight or go under. War was a matter of self-protection and when a nation is attacked there is nothing left to do but defend it. The allies are fighting for the same principle which underlies the suffrage movement. It is a question of democracy vs. military plutocracy.

"Germany is clearly in the wrong. England is prepared for a war of any length, and she is ready to go on and on indefinitely. The war is likely to collapse at any time, for Germany must eventually see that she is engaged in a hopeless fight. The defeat of German militarism will be the best thing that ever happened. The resources of the allies are so great that there is really no end to them."

When questioned as to what effect the war had had on the suffrage movement abroad, Miss Pankhurst said that it had naturally changed the character of it, but she declared that there is no doubt but that after the war the suffragists will be in a far better position than before the hostilities began.

"The American men are making such a splendid fight," said Miss Pankhurst, "that it is going to have a great influence on the movement in England and will no doubt be largely instrumental in helping my countrywomen to win their fight. You Americans are making a great sacrifive and setting a fine example and I feel sure that woman suffrage will soon be world-wide."

Miss Pankhurst has an attractive personality, is a fluent speaker, with an accent that is charming. She is very enthusiastic over America and American ways and says that she has enjoyed her visit her immensely. A little later she is to speak at a large suffrage meeting in Washington.

PHILLIPSON BOY FREE

(Continued from page 1.)

statement:

In reference to Oscar Phillipson and the rabbit. He is not an American citizen, as he was born on the other side of the ocean. He secured his gunner's license at $1.15, which should have cost him $20. It was admitted by him in court that he knew it. He also admitted that he knew it was against the law to carry a pump-gun, also that it was against the law to shoot a rabbit out of season, and acted very proud of it. The rabbit in question was over two hundred feet from their rented boundary line and not eating cabbage on their lot as stated in the papers. In regard to the bribery charge, which the Carson boy has taken an affidavit to, it is false from the bottom up. In talking to the game warden, he said: "You know there will be fifty dollars coming to you if the fine is paid."

I answered, "You may divide it among the witnesses. I don't want it."

After Carson had stated the facts of the case the warden said, "There will be ten dollars coming to you if the fine is paid."

I would not call that a bribe. People that criticise the law so strongly should live where they don't have any. The laws were made to protect game from the lawless, who know no law, and if knowing, have no respect for law. If we had no law, it would make a army of men producers instead of consumers. Law makes lawyers, policemen, constables, jurors and commissioners, besides the amount each year to build and maintain prisons. It certainly would reduce taxation, and throw more produce on the market, reducing the cost of living.

I am an American citizen and taxpayer and very proud of it. Referring to the family quarrel which has been so nicely aired in your papers the past week, I would say there is always two sides to a story. I have a garden each year. This year my neighbor's chickens fed on my produce regularly each day and seemed to thrive very well. There was one chicken hit by a stone thrown by my wife. It went lame a couple of days, but is still alive and visits us very often. All stones thrown were thrown from my own property. Their boundary line is 150 feet from my line. If the birds were on their own property, where they belong, they would not get scared off or hurt by me or my family. Mrs. Phillipson has thrown stones at her own chickens to drive them out of her garden more than once this summer. Concerning the dog. He is kept tied and broke his collar once and chased the chickens one day, but not on their property. He caught one but released it at once, not hurting it at all. The milk question seems to be quite an issue. I have never solicited their milk trade. They deal at the present time with the firm for which I work, but they are not on my route or ever have been. They decided to walk to Leland avenue for their milk for some time. Her children complained of going so far and they came back, so our firm now serves them. Wherein Mr. Love came to my house to ask if I would write a petition for the release of Phillipson, it was written and signed in good faith, not thinking he would start back-biting as he has done, as we have had plenty of that and threats all summer. Concerning my children being impudent. My friends know them and their character. My customers and employers have always found me honest and sober at all times.

Hoping times will improve so Mr. Love will find more to do than stirring up such altercations.

(Signed) JOSEPH E. PLUM.

THE DAILY PRESS IN DUNELLEN will be found on sale or delivered to any address every afternoon by Edward Pennock, druggist and newsdealer.

THE DAILY PRESS IN SOMERVILLE will be found on sale or delivered to any address every afternoon after 4.30 by Jacob Gernert, the Main street newsdealer.

TOO LATE FOR CLASSIFICATION

EMBROIDERY—INITIALS, ETC. Orders taken for all kinds of embroidery and initials; first-class work; prices reasonable. Mrs. C. A. Groot, 768 Woodland avenue; telephone connection. 11 14 1mo

AMUSEMENTS.

PROCTOR'S THEATRE

Thursday, Friday, Saturday

DARE AUSTIN AND CO. In His Own Comedy "HIS WEDDING MORNING" Supported by Walter A. Abeham and Phyllis Deane.

WILLIAM CAHILL "The Man From Ireland"

KEEFE, LANGDON AND WHEELER Singing & Talking Comedians

WILEY AND TEN EYCK Novelty Dancing

GRAHAM AND RANDALL In a Comedy Dramatic Satire "A GAY OLD BOY"

Photo Plays Changed Daily

PRICES Matinee—10c, 15c. Night—10c, 15c, 25c.

—It pays to use the advertising columns of The Press.

Large Apple Trees

We have some extra large Apple Trees, which, planted now, will save you two years over small trees. $1.00 each, in the following varities—Northern Spy, Baldwin, Rhode Island Greening and Fameuse (Snow Apple).

Plant Flowering Shrubs, Perennials and Ornamental Trees now. Many varieties in the Nursery.

CARNATIONS are our specialty.

Phone 1349.

Belleview Avenue Nursery Company

Off Park Av., near Hillside Cemetery

HENRY J. FORRISTEL, Mgr.

10 6 2mos.

Headquarters for

GIBSON'S

RYE

E. C. WESCOTT,

115 East Front Street

RITZ Inc.

BABCOCK BUILDING

CANDIES, ICE CREAM

DAINTY LUNCH

Are You Out of Work?

If you want something to do leave your name at the Mayor's office, City Building, North Avenue.

Lung Protectors

RUSSIA WOOL PROTECTORS

WOOL AND CHAMOIS

PRICES 25c TO $1.00

Get one today and avoid taking cold.

SCHREINER BROS.

Prescription Druggists. Park Avenue, corner Second Street.

ORGANIZED 1875

Ability and Reliability

Our equipment, including every modern facility, demonstrates our ability for satisfactory service.

Our Resources attest our Strength as a reliable banking institution.

Accounts subject to check are invited.

3% Interest Paid on Daily Balances of $500 or over subject to check.

ORGANIZED 1875.

CITY NATIONAL BANK

PLAINFIELD, N. J.

Monday Will See a Sale of the

Loveliest of Silk-and-Wool Dress Fabrics, $1 Yard

$2 to $5 Qualities

"Not in twenty-five years have I made so low a price on my surplus dress fabrics," said their manufacturer.

And not in twenty-five years — we might add — have the fabrics been so absolutely beautiful and desirable.

Tested silk and wool they are—yet they look like pure silk.

A faille weave material has the effect of a panne velvet. Moire bengaline comes in the richest of street shades. Crepes — plain, striped or with self color satin checks are fascinating.
And there are many fine plain poplin weaves.

And What Colors

Every new shade of blue, brown (including tete de negre), plum, amethyst, greens of every description, mustard, gold, taupe, gray, terra cotta, mahogany, rose, turquoise green—and odd colors which are usually to be had only in the finest of imported materials.

Large quantity of black in each weave.

Fabrics are 38 to 40 Inches Wide

Their actual prices have been $2 to $5 yard.

This $1 a yard price will probably never be duplicated for materials of such quality and beauty.

What They Will Make

Street frocks, afternoon gowns, evening gowns and wraps, little dresses for the home, and tea gowns.

Some of them will make charming cushions, and draperies, too.

Sale begins Monday at 8.30, and will occupy the Main Aisle as well as and Dress Fabric Salons on the First floor of Old Building, and Subway Entrance, New Building.

JOHN WANAMAKER

Broadway at Ninth, New York

AMUSEMENTS. AMUSEMENTS.

PLAINFIELD THEATRE

COUNIHAN & SHANNON, Managers.

TONIGHT—

FANNY WARD

IN

Madam President

PRICES—25c, 50c, 75c, $1.00, $1.50.

MONDAY, NOV. 16—Matinee and Night—

Ethel Barrymore

IN

The Nightingale

A Photo Play in Five Parts

PRICES—Matinee, all Seats 10c; Night, 5c, 10c, 15c.

TUESDAY, NOV. 17—

Charles Frohman Presents

JOHN DREW

"In a comedy that will make you forget the war."—N. Y. Herald

THE PRODIGAL HUSBAND

By Dario Niccodemi and Michael Morton

PRICES—25c, 50c, 75c, $1.00, $1.50.

CHANGE IN TYLER ZONE IS OPPOSED

Local C. E. Union Vote Against Any Modification of Ordinance.

The November congress meeting of the Plainfield Christian Endeavor Union was held on Thursday night in the Y. M. C. A. Reports from the various committees were received by President T. S. Day, who presided. A resolution congratulating Mr. Day upon the efficient manner in which he has taken hold of the work of the local union and extending best wishes and offers of co-operation on the part of the congress was unanimously passed. William Latourette, of the Trinity Reformed church society, was elected vice-president of the local union for the balance of the present term.

The matter of the modification of the "Tyler Zone" ordinance was discussed and it was the unanimous verdict of the members that the Common Council should not jeopardize the only safeguard Plainfield has against the encroachment of the saloons upon the residential sections. It was the opinion of those present at the meeting that the spirit of the Tyler law would be violated if the Clark saloon should be allowed to continue by special privilege granted by the Council. The manifest purpose of the Tyler ordinance was to ultimately eliminate the Clark and Watson saloons and not to perpetuate them. It was voted that the secretary communicate with the Common Council, especially commending the attitude of Messrs. Clay and Hylan in voting against the amendment, and urging that the present Council live up to the reputation of past Councils and take no backward step in the matter.

Miss Anna Bach, chairman of the social committee, announced that a union sociable would be held in the First Presbyterian church on Monday evening. Each society has been asked to furnish some original entertainment and refreshments will be served.

It was reported that $45 has been raised by the local societies for the headquarters building in Boston, which is to be erected as a permanent home for Christian Endeavor, and as a special tribute to Dr. Francis E. Clarke, the founder of the movement.

HOUR OF FUNERAL CHANGED.

The fnueral services of Mrs. Ralph O. Runyan, of 963 West Fourth street, will be held at her late home Monday afternoon at 2:30 instead of at 10 o'clock in the morning.

—It pays to use the advertising columns of The Press.

COMING EVENTS.

TODAY.

Independent Fife and Drum Corps Indoor Carnival Opens at Company K Armory.
Monroe Avenue Methodist Church Rummage Sale.
Vaudeville at Proctor's Theatre.
"Madam President" at Plainfield Theatre.
Park Club Dance.

TOMORROW.

Evangelistic Services Inaugurated at First Methodist Church.
Y. M. C. A. Forty-seventh Anniversary.

MONDAY.

Second Night Club Dance.
Independent F. and D. Corps' Indoor Carnival.
Vaudeville at Proctor's Theatre.
Dutch Arms Men's Club, at Trinity Reformed Church.
Photo-plays at Plainfield Theatre.

TUESDAY.

Church of the Heavenly Rest Parish Social.
Board of Trade Discuss Newark Bay Bridge.
Independent F. and D. Corps' Indoor Carnival.
Vaudeville at Proctor's Theatre.
John Drew in "The Prodigal Husband," at Plainfield Theatre.
County Tax Board at Plainfield.

WEDNESDAY.

Red Cross Entertainment at Saengerbund Hall.
Co. K Banquet.
High School Commercial Club.
New Jersey Association for Poultry Improvement.
Independent Fife and Drum Corps Indoor Carnival.
Vaudeville at Proctor's Theatre.
Photo-plays at Plainfield Theatre.

THURSDAY.

Miss Richards, Current Events.
Grace P. E. Church Men's Club Dinner.
Plainfield Yale Club Dinner.
Federation of Missionary Societies Mass Meeting at Trinity Reformed Church.
Independent Fife and Drum Corps Indoor Carnival.
Vaudeville at Proctor's Theatre.

FRIDAY.

Building Trades Council.
Federation of Missionary Societies Children's Rally.
Independent Fife and Drum Corps Indoor Carnival.
Vaudeville at Proctor's Theatre.

NOV. 14TH IN HISTORY.

1770—Bruce discovered the source of the River Nile.
1796—Beginning of the battle of Arcola, in Lombardy, in which the defeat of the Austrians made Bonaparte master of Italy.
1805—Napoleon entered Vienna.
1846—Tampico, Mexico, surrendered to Commodore Connor of the American navy.
1864—General Sherman burned a section of Atlanta.
1881—Trial of Guiteau for the murder of President Garfield began at Washington.
1885—Servia declared war on Bulgaria.
1888—Pasteur Institute opened in Paris.
1890—Bank of England and Baring Brothers prevent panic in England.
1905—Norway voted 254,899 for monarchy and 68,226 for a republic.

In the Churches

Baptist.

First Church—Rev. Dr. Philip B. Strong, pastor—9:45, Sunday-school and Men's Conference Class; 11:00, preaching; 6:45, C. E. Society meeting; preaching at 7:45.

Park Avenue—9:45, Sunday-school; 11:00 a. m., preaching; 7:45 p. m., preaching.

Seventh-Day Baptist, corner of Central avenue and Fifth street—Pastor, Rev. Edwin Shaw—Preaching service every Sabbath (Saturday) morning at 10:30 o'clock; Sabbath-school at 11:45 a. m.; Junior Society prayer meeting at 3 p. m., Mrs. Edwin Shaw superintendent; Young People's C. E. meeting at 4 p. m., Miss Mary L. Hunting, president; prayer meeting on Friday at 8 p. m. All are welcome to these services.

Temple—Rev. E. C. Conover, pastor—9:00, prayer meeting; 11:00, preaching; 9:45, Sunday-school; 7, C. E. Society services; 7:45, preaching.

Mt. Olive—M. W. Vaughan, D. D., pastor—11, preaching; 2:30, Sunday-school; 7:15, prayer and praise; 8:00, preaching.

Calvary—Rev. D. Y. Campbell, pastor—11 a. m., preaching; 2, Sunday-school; 7:45, preaching.

Shiloh—Rev. Edward Roberts, pastor—11, preaching by the pastor; 3, Sunday-school; 8, preaching.

Ebenezer Church—East Third and Washington streets—Rev. Elliott, pastor—11, preaching; 7, B. Y. P. U. meeting; 8, preaching.

Reformed.

Trinity—Rev. John Y. Broek, pastor; Rev. Dr. Cornelius Schenck, pastor-emeritus—Sunday-school at 2:30 p. m.; preaching at 10:30; Christian Endeavor Society at 6:45 p. m.; preaching at 7:45 p. m.

Netherwood Church, Leland avenue—Rev. Edward Ralston, pastor—9:45, Sunday-school; 11, preaching; 7, C. E. Society meeting; 7:45, preaching.

Marconnier—Rev. J. Tucker Lansdale, pastor—9:45, Sunday-school; 11, morning service; 7:45, evening service.

German—Craig place and Duer street—Rev. George Hauser, pastor—10 a. m., Sunday-school; 11 a. m., preaching by the pastor; first Sunday in each month, evening service at 7:45 o'clock.

Presbyterian.

First—Rev. Dr. Charles E. Herring, pastor—Sunday-school at 9:45 a. m.; preaching at 11 a. m., and 7:45 p. m.

Crescent Avenue—Rev. Dr. John Sheridan Zelie, minister — 10:30, morning worship; 12 m., Sunday-school; 4:45 p. m., organ recital; 5 o'clock, preaching.

Hope Chapel—Rev. Frederic L. Greene, pastor—3:00 p. m., Sunday-school; 10:45 a. m., preaching; 7:45, preaching; Y. P. S. C. E. at 7 p. m.; prayer service Wednesday evening at 8 o'clock.

Warren Chapel—Rev. J. O. McKelvey, pastor—11:00 a. m., preaching; 9:45, Sunday-school and Berean Bible class for men, E. E. Parvin, teacher; 7:45, preaching; Y. P. S. C. E., Tuesday at 8 p. m.; Jr. C. E. S., Tuesday at 4 p. m.

Bethel Chapel—Services at 11 a. m., preaching; 3, Sunday-school; 8, p. m., preaching.

4 **Episcopal.** 4

Grace Church, East Seventh street—Reverend E. Vicars Stevenson, rector—Services, 7:30 a. m., Holy Communion; 10:30 a. m., morning prayer, litany and sermon; (first Sunday, Holy Communion and sermon); 4:30 p. m., choral Evensong; Thursday, Saints' Day and Holy Days, 10 a. m., Holy Eucharist.

Holy Cross Church, corner Washington and Mercer avenues—Rev. Charles H. Kues, rector—7:30 a. m., Holy Communion; 9:30, Sunday-school; 11 a. m., morning prayer and sermon; 7:45 p. m., evening prayer and sermon; first Sunday in the month, Holy Communion at 11 a. m.; Thursdays and Holy Days, Holy Communion at 9:30 a. m.

Church of the Heavenly Rest, Clinton avenue and West Fifth street, Rev. Cortlandt H. Mallery, rector—8:00, Holy Eucharist; 9:45, Sunday-school; 11, matins and sermon; 7:30 p. m., Evensong and sermon; Fridays and Holy Days, Holy Eucharist at 10 a. m.

St. Stephen's Church, Netherwood, Rev. Henry Mesier in charge—Services, 8 a. m., Holy Communion; 11 a. m., morning prayer and sermon; (Holy Communion first Sunday of each month); Sunday-school, 9:30 a. m. All sittings free.

St. Mark's Mission for Colored People, Masonic building, St. Mary's avenue—Evensong and sermon Sundays at 8 p. m.; Holy Eucharist second Sunday in month at 9 a. m.; Sunday-school in parish house, Sundays at 10 a. m.

Methodist Episcopal.

First—Rev. Dr. Charles M. Anderson, pastor—9:45, Sunday-school; 11 a. m., preaching; 7:45 p. m., preaching; Epworth League at 7.

Monroe Avenue Church—Rev. D. B. F. Randolph, pastor—8:45, new members class; 10:45, preaching; 9:30, Sunday-school; 2:30, protion class; 7:00, Epworth League service; 8:00, preaching; church class Wednesday at 3:30; prayer service at 8.

Grace Church—Rev. C. C. Cain, pastor—Sunday-school, 2:30; preaching service, 10:30 a. m., with probationers' class immediately following; Epworth League at 7; preaching service at 7:45.

Mt. Zion A. M. E.—Rev. J. W. P. Collier, pastor—11:00, preaching; 12:15, class meeting; 6:45, C. E. Society meeting; 8, preaching.

Roman Catholic.

St. Mary's—Rev. Bernard M. Bogan, rector—Masses, 6:30, 7:30, 8:30, 9:30, 11 a. m.; vespers at 3:30.

St. Joseph's—Rev. Father Peter J. Hart, rector—Masses at 8:30 and 10:30 a. m.; Sunday-school at 3; benediction of the Blessed Sacrament at 3:30.

Congregational.

Congregational Church—Rev. C. L. Goodrich, pastor—Preaching at 10:30; Sunday-school at 11:50; Young People's service at 7:30.

Swedish Pilgrim Church—Rev. Gottfrid Sjoblom, pastor—10:30, Sunday-school; 4:30, Young People's meeting; 8 p. m., preaching.

Friends.

Meeting-house, Watchung avenue and Third street—Meeting First-day at 11:00.

Lutheran.

St. Peter's—Grove street and Mercer avenue—Rev. Charles E. Moldenke in charge—9:30, Sunday-school; 10:30, preaching in English first Sunday in month.

Swedish—East Seventh street—Stated supply, Rev. Karl Anderson—Service at 8 o'clock.

First Church of Christ, Scientist.—Babcock Building, 240 West Front street—Services, Sunday-scohol 9:45; service at 11 a. m.; Wednesday, 8 p. m.; reading-room open daily from 2 to 5 p. m., except Sundays and legal holidays. Sermon subject for tomorrow, "Mortals and Immortals." Golden text: Romans 8:21.

Unitarian.

All Souls, Park avenue—Services at 10:45; Sunday-school at 11:45; Rev. John Baltzly will preach.

Not Classified.

Salvation Army—Public services at 10:30 and 8 p. m.; 2:30, Sunday-school; 6:30, Young People's Legion.

Plainfield Rescue Mission—John LeMatty, superintendent—In W. C. T. U. rooms—8, gospel service, Sundays and every week night except Wednesdays.

Italian Mission, 409 East Third street, Aurelio R. Mangions, pastor—Morning service, 10:30; Sunday-school, English and Italian, 2:30; evening service, 8 o'clock.

Evona Chapel—3 p. m., Sunday-school; 7 p. m., C. E. Society meeting; 8 p. m., Gospel address.

W. C. T. U., Madison avenue—4 p. m., Gospel temperance service.

International Bible Students' Association—Bible class meets Sunday morning 10:30 for Berean Bible study, at 436 West Fifth street; Wednesday evening 8:00, prayer and testimony, 403 New street; Friday evening, 8:00, study; 436 West Fifth street; all interested in Scripture studies are invited.

Liberty Street Mission Hall, 110 Liberty street, near Front street—Sunday-school at 9:30 a. m.; meeting for believers for the breaking of bread and worship, 10:45 a. m.; Gospel preaching every Sunday evening at 7:45; praper and Bible study Wednesday at 8 p. m. All are cordially welcomed.

TEMPERATURE REPORT.

The temperature report from The State Trust Company today is as follows: 9 a. m., 51 degrees; 11 a. m., 59 degrees; 12:30 p. m., 60 degrees.

THANKSGIVING WITH MOTHER OR--

How is your fireplace draught?

We can supply

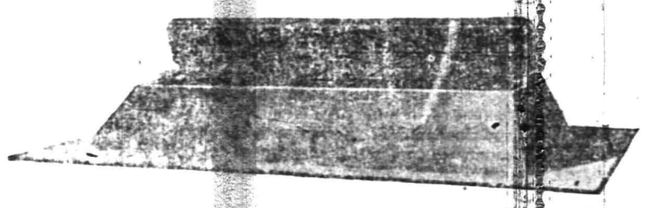

DOME DAMPERS

ASH TRAPS and ASH PIT DOORS

J. D. Loizeaux Lumber Co.

East End Yard
North Ave. and Berckman St.

West End Yard and Mill
Rock Ave. and So. Second St.

Phone 1776.

AUCTION SALE

ON WEDNESDAY, NOV. 18, AT 323-325 WEST FRONT STREET AT 10 A. M.

A fine line of HOUSEHOLD FURNITURE, consisting of fancy chairs, mahogany bookcases, birdseye maple dressers, chiffoniers and washstands; golden oak dressers, chiffonieres and washstands; pair twin brass beds, box springs, hair mattress; white enamel beds, full size brass beds, mission dining-room furniture, fancy stands, rugs, lot sheets and pillowcases, woolen blankets, quilts, tablets, gas range, Aeolian orchestral with a lot of extra work, glassware, dishes, pots and pans, and other articles too numerous to mention. These goods can be inspected on Tuesday, Nov. 17, from 1 to 4. A Studebaker's runabout carriage with rumble seat.

W. A. SCHORB, Auctioneer.
D. J. Gavin, Clerk. 11 14 2

L. Moraller & Son

WATCHMAKERS and JEWELERS

WATCHES, CLOCKS and JEWELRY

Fine Watch and Clock Repairing a Specialty

119 Park Ave. Plainfield, N. J.

IN THE SPORTING SPOTLIGHT

ALL ABOARD FOR SIX DAY CLASSIC

Annual Madison Square Garden Grind Will Get Underway Tomorrow Night.

NEW RIDERS ENTERED

Athletes Have Pitched Camp at Historic Old Arena—Many of the Veterans Have Been Counted Out —Foreign Riders Galore.

Patrons of the coming six-day race in Madison Square Garden, which is due to get under way a minute after midnight tomorrow, will see more new faces to the field than has ever marked any previous like contests. The old-time fans who will journey to the famous building hoping to see all of the old-time favorites will gaze on a large field of new recruits to this trying game, for of the field of thirty-six riders ten of them will be making their debut before the supporters of the race in this section of the woods.

Of the ten riders comprising the beginners' brigade three of them are graduates of last season's amateur ranks, while the balance of them are professionals from the far ends of the world. One hales from far away Australia, two from battle-scarred Belgium, and Italy and France comes to the mark with the balance of the professional recruits.

The amateur trio that will have their first baptismal of sprints, jams, spills and the accompanying aches and pains next week is made up of Harry Kaiser, the American amateur champion, who will pair with "General Villa" George Cameron, himself a grim old battler in races of this kind; Gus Wohlrab, the Jersey City iron man, who will have Martin ("Grassy") Ryan, the Newarker, as a mate, and Willie Hamley, the little San Franciscan, teamed with a fellow townsman, Lloyd Thomas. That the trio are fast and clever riders is a well-known fact, but the going is bound to be strenuous for them next week. With three seasoned six-day men as partners they will weather the hard going and hold their end up with their more experienced competitors.

Kaiser proved his worth during the season just past by taking the amateur crown from Donald McDougall, of Newark, and winning about fifty other races besides. He is of a rather reticent nature, but when it comes to riding he makes up for lack of a talky disposition by delivering the winning kick at an opportune moment. Hanley, the runnerup to Kaiser in the American championship, is a battler, and he will have no trouble, barring accidents, in keeping up with the big men. Since Hanley arrived here last year from the Pacific slope he has performed in great style and loomed up as good as other Native Sons, such as Percy Lawrence, Fred West, Burton Downing and others. In Thomas he has a man that has survived many of such races, and the Panama-Pacific team should prove to be the big favorites, or little favorites, of the annual grind.

Wohlrab will have "Grassy" Ryan to help him through the race and Ryan can be relied upon to do his share and more if necessary. Gus Wohlrab's long suit has been hard races and he will not be disappointed next week. In pursuit and hard handicaps he has been returned the winner for the last few seasons and this season was the real star of the Brighton Beach track, where he had a habit of cleaning the card at regular intervals.

The foreign bevy of "debutantes" is made up of Charles Piercey, the Australian; George Serew, George Parent, Marcel Dupuy and Emil Cousseau, all Frenchmen; Victor Linart, the Belgian, and either Maurice Coombs, Julian Prevost of Colombatti. Seres and Dupuy and Cousseau and Parent make up the French teams, while Linart will have either of the others as a mate in the race.

Seres, one of the best pace followers in Europe, teamed with Dupuy, forms a strong combination for the race. Before taking to the motor-paced end of the game Seres was a sprinter in Paris and, like a number of Americans, combines the two to gather the coin. Dupuy was here in 1912 for part of the season. He is a much better rider than he was during that season. Parent, a triple-plated paced champion of the world, is to ride with Cousseau and this will also be a strong French combination. In the early days of the war in Europe, Parent answered the call to the colors along with many more French riders. While in an engagement near Rheims, Parent was shot through the calf of the leg and he bears the scar today. The bullet went clean through the fleshy part of the calf and both the wounds show by their newness that he was winged. After being injured Parent was granted leave and departed for this country shortly after. His injured leg gives him no pain and goes to show that the modern bullet injures but does not incapacitate as formerly.

The lone Australian who is making his first start in the Madison Square Garden grind is Charlie Piercey. Piercey has ridden in six-day continuous races in the Antipodes and rode in the recent Boston six-day race. Piercey was teamed with Patsy Logan in the Boston race and while the team failed to finish in the big money Piercey managed to gather many of the special prizes offered during the running of the Beantown little grind. Piercey will team with Frank Cavanagh, the Newark rider, who, while not riding his first New York six-day race, had such a brief experience in the race he did ride three years ago he is practically a new one. Frank started in the Boston six-day race of a year ago and with Moran finished fourth.

Without the old-timers the six-day race devotees would not know what to do. There will be plenty of the old faces along with the new in the race and their well-wishers have already picked their respective favorites to carry off the large end of the dough bag. Eddie Root, Bobby Walthour, Joe Fogler, Jimmy Moran, the Redell brothers, Fred Hill and Worth Mitten, who now has thirty-four six-day races to relate to his grandchildren, and other veterans are all primed for the big doings in Diana's palace of aches and pains.

The six-day riders, cooks, trainers and helps will soon pack up their effects and sojourn to the Garden. With the finish of the sprint meet the construction of the track camps will begin and on Sunday the neighborhood of the track will be a busy spot. If the number of cooks that have appeared about the Velodrome could all be hired the big crowd would have no trouble to have luncheon served each day and night of the race.

EAGLE BOWLING ALLEY
Open to the Public
117 EAST SECOND STREET
Under the management of
George Miller

A GOOD WHEEL WITHIN YOUR REACH

Because of its merit and moderate price is the Reading-Standard. No single detail of construction has been slighted, not an ounce of inferior material used, yet we sell it for $25.00. It awaits your most careful and critical inspection here.

Bicycles from $15.00 up.

WE CARRY A FULL LINE OF HUNTERS' SUPPLIES.

LEO ZEISEL'S
222 WEST FRONT STREET.
Next to Proctor's.

COLLEGE FOOTBALL TODAY.

Yale vs. Princeton, at Princeton.
Harvard vs. Brown, at Cambridge.
Cornell vs. Michigan, at Ann Arbor.
Penn vs. Dartmouth, at Philadelphia.
Amherst vs. Williams, at Amherst.
Bowdoin vs. Tufts, at Medford.
Carlisle vs. Notre Dame, at Chicago.
Catholic U. vs. Dickinson, at Carlisle.
F. and M. vs. Ursinus, at Collegeville.
Fordham vs. U. of Vermont, at New York.
Gettysburg vs. Bucknell, at Lewisburg.
Haverford vs. Johns Hopkins, at Baltimore.
Lafayette vs. Albright, at Easton.
Lehigh vs. Villanova, at South Bethlehem.
New York U. vs. Stevens, at Hoboken.
Union vs. Hamilton, at Schenectady.
U. S. Military Academy vs. Maine, at West Point.
U. S. Naval Academy vs. Colby, at Annapolis.
U. of Pittsburgh vs. Carnegie Tech., at Pittsburgh.
Wesleyan vs. Trinity, at Middletown.

TWO COURT GAMES.

Two basketball games will be played tonight in this city, the Y. M. C. A. team playing the Newark P. S. A. A. five, on the association court, and Hope chapel playing the strong Vikings, of Tottenville. There will be preliminary matches before both of these games, which will start at 8 o'clock.

CADDIES CHEATED IN LAKEWOOD TOURNEY

Mrs. Stockton's Defeat in Finals Described Exclusively in This Paper Yesterday.

After capturing the gold medal from Mrs. Ronald H. Barlow, of the Merion Cricket Club, of Philadelphia, Mrs. H. Reeve Stockton, of this city, was defeated in the final round of the women's invitation golf tournament, at Lakewood, yesterday, 5 up and 3 to 8, as was exclusively stated in these columns yesterday. A more detailed account of the local woman's defeat has been received and indicates that Mrs. Barlow had comparatively plain sailing, having the better of the driving from start to finish.

Mrs. Barlow's best performance on the first half was sinking a putt of fully twenty feet for a par 5 at the ninth. Rather elated at not having allowed her opponent to win a single hole on the first half, Mrs. Barlow rimmed for a birdie 2 at the tenth and missed a putt for another birdie 2 at the eleventh, by three or four inches. That left her 7 up.

Then, overconfident, she was short at the twelfth, while Mrs. Stockton ran down a par 4 at fifteen feet distance. Being bunkered cost Mrs. Barlow the thirteenth, 6 to 5, her rival rimming for a par 4. Mrs. Stockton was also down for a par 4 at the fourteenth, so Mrs. Barlow did not play out for her five. That had given the Plainfielder three holes in succession. The Philadelphian ended matters, however, on the fifteenth by running down a par 4 on a twelve foot putt after being short on her second. Bye holes were played.

There was nothing short of a sensation yesterday afternoon, in the windup of the women's tournament, when it was declared that there had been wholesale cheating by caddies, which in several cases may have changed the results of matches. Furthermore, it is declared the same deception was practiced last week at the men's tournament, when favorites were bowled over without precedent. In a few cases, at least, it is believed there was enough dishonesty to account for unexpected defeats.

Investigation is to be made by the club, which has been in complete ignorance of the situation, and now proposes to uproot it. The cheating was exposed by the other caddies in a match in which one boy was improving the lie of his Staten Island competitor to the detriment of her Jersey rival. The Jerseyite had become suspicious and upon questioning her carrier, he declared the other lad had long been in the habit of kicking balls forward when they lay behind bunkers and in the rough.

The disclosure placed the Staten Island women in an embarrassing position, but she was soon exonerated. The dishonest boy had two motives for his acts. He wished his employer to win in order that he might caddy for her again in another contest and furthermore he had bet on her and was fearful of losing his wager. It is declared that a system of petty gambling has long been rife among the Lakewood caddies who seldom fail to wager on "their ladies." Several boys are likely to be discharged.

SHOTS AND MISSES

The Plainfield Y. M. C. A. basketball team will open its season on the local court tonight, with the Newark Public Service quintet as its opponent. The Plainfielders will present a strong lineup, and are optimistic of their chances of pulling down the colors of the Newarkers. The rival clan walloped the St. Peter's team, of New Brunswick, Wednesday night, the Brunswickers having trounced the Plainfield association clan a week previous. This dope would seem to indicate that the opposition booked for tonight has a decided edge on the argument.

Hope Chapel will appear in its second home engagement of the season on the Fourth street court tonight, when the Viking aggregation, of Tottenville, are slated to appear. The Staten Islanders have a strong combination to pit against the churchboys and a good contest is in order.

The junior boys' quintet of the Church of the Heavenly Rest will appear on the Hope court in the preliminary tonight, as opponents for the Hope Chapel junior basketeers. The latter crew set up an enviable record last season and are out to annex all that comes their way this year.

Paul Collier put in an appearance at the North Plainfield High School practice, last night. Collier coached the boroughites to an interscholastic league title last year and his appearance last night was the cause of a stir in the Somerset street camp. He is extremely popular with the schoolboys and his coaching will be a valuable asset.

DAILY PRESS TWELVE HOURS AHEAD OF OTHER SPORT CHRONICLES.

In reporting the finals in the New Jersey Women's Golf Tourney run over the links of the Lakewood Country Club, yesterday, the Plainfield Daily Press had a twelve hour "scoop" on all Metropolitan and Jersey newspapers. The details of the event in which Mrs. H. Reeve Stockton, of the Plainfield Country Club, was defeated by Mrs. Ronald H. Barlow, of the Merion Cricket Club, of Philadelphia, for the championship trophy, were related exclusively in this paper yesterday afternoon. Metropolitan newspapers followed with the account this morning.

Instructors Beers and Woodman, of the Plainfield High School faculty, who established creditable athletic records during their college careers in Colgate University, have consented to take the P. H. S. squad into hand and will do the preliminary shaping. The pair are two of the most popular teachers in the institution and are thoroughly acquainted with the court game. A large number of candidates have reported for the team and prospects are bright for a stellar representative delegation this season.

Plainfield High School has practice game booked for November 28 with the Bank Clerks. This will probably be the first game played in the new P. H. S. gym.

It would be appropriate to suggest at this time that some fitting demonstration be arranged for this occasion, inasmuch as it marks the opening of one of the finest athletic centres in this section.

What has become of that junior basketball league for which a boom was launched sometime ago? Paul R. Collier offered to present a trophy for competition and it is a wonder to us why the youngsters haven't taken him up on the proposition.

Jack Ricketts has reported to the Y. M. C. A. squad. Jack is one of the best basket getters in this section and his services will prove valuable to the association squad should he decide to remain with the team.

In Addison Newkirk, the Y. M. C. A. has acquired a guard worthy of more than passing comment. The North Plainfield High School product is acknowledged to be one of the best little guards in the game hereabouts and he is without a doubt the peer of all when shooting, guarding and passing are taken into consideration. The youth has never been given the show he deserves and with an even chance to make good he will be the star of the guarding department in the Y. M. C. A. camp. Keep your eye on him.

The Scotch Plains Parish House basketball teams have passed into history. The Plains athletic rendezvous is closed at present and there is little hope of it being opened this year.

It has been announced that the Scotch Plains Parish House second team will reorganize this season, but will not play any home games as the Parish House will not be opened this year. The team will be the representative team of Scotch Plains, as the first five will not be reorganized and will play all its games on opponents' courts. The team will consist of the same players as last season, with the exception of Murray Ball, last year's captain. A manager and captain will be elected at the next meeting.

ELKS' JUNIOR LEAGUE TO BE STARTED NEXT MONDAY

The Elks' Junior Bowling League will be sent on its way Monday night, with a circuit of six teams. The first to play will be the Elizabeth and Newark teams and the opening match will be played at Newark. The first game for the local team will be on Friday, November 20, when Chauncey Stout will take his team to Jersey City.

The league will be composed of six teams, Elizabeth, Newark, New Brunswick, Paterson, Plainfield and Jersey City being the contestants. Captain Stout has picked a fine team and expects to make a good showing in the league this year. Each team will play eight games.

MASONS' BOWLING.

The Jerusalem Lodge pinners will entertain the Tyrian Lodge team, of Elizabeth, on the local alleys Monday night, in the weekly match of the Masonic League. The Plainfield team is at the present time one of three quintets holding down last place with three defeats and no victories, while the Tyrian pinners are in full possession of first place with a perfect record of three wins and no defeats. The match will be rolled on the Second street alleys.

VINCENT W. NASH, SR., A BOWLING STAR AT THREE SCORE AND TEN

Discounting the theory advanced by the wiseacres of the sporting world who claim that an athlete loses his versatility at a certain period in his life, Vincent W. Nash, one of the best known followers of Blackstone and most enthusiastic bowlers in this section, is today actively interested in the alley sport and can keep apace of the best in the game. When the Jerusalem Lodge, F. and A. M., bowling quintet organized Mr. Nash was selected as the anchor of the team and gave a local knockout to the Dr. Osler convention.

Mr. Nash is 71 years old. Bowling is his one recreation. When seen at the Elks' Club on Watchung avenue he was found on the alleys pitted against men much younger. He rolled six games, finishing with an average of 168. Two of the games were well over the double-century mark. A half dozen games at a session is about his usual amount, and, unlike many who are his juniors, he seems to have his stride from the first frame and he usually maintains it as steady as a church throughout the contest. That is why he is the anchor.

Mr. Nash was for twenty-five years a justice of the peace in this city. He is best known as "Judge." During that time the most noted attorneys of the State appeared before him. In the number was the present Chief Justice Gummere, of the Supreme Court; Frank Bergen, Richard V. Lindabury, former Governors Voorhees and Fort, former Prosecutor Wilson, former Chancellor Magie and nearly all of the older practitioners in this section of the State. In the old days justices of the peace had much greater power than at present. They could even tie marriage knots. Mr. Nash has many of them to his credit.

The experience he had in disposing of litigated matters, however, he considers his best training for the drives. The more the opposing attorneys would rant and quote law in an effort to confuse him, or convince him to their way of thinking, the steadier he got. With the steadiness came a clear-headedness and perfect self-possession. Now, when the opposing faction and friendly rooters try to get his goat, it is like the old days. Their cheers are like the smell of powder to an old warhorse or the clang of a gong to the fast-disappearing fire department's noble steeds.

The subject of this sketch has been a member of the lodge on whose team he now bowls for forty-two years. He has been a president of the Exempt Firemen's Association of Plainfield for ten years, and in addition to belonging to the Queen City Lodge of Elks, he is a member of the Winfield Scott Post, G. A. R. He went to the front with Company C, Thirteenth Brooklyn Volunteers, in Civil War times.

His first bowling was done with the old Crescent Wheelmen, of Plainfield, in the bicycle-riding days. When that organization broke up because of the wane of century runs and such he did not do any bowling for a number of years. He became interested again, however, and was on the team of the Plainfield Saengerbunds and Turn Verein until several years ago. Last November, when the Plainfield Elks went into their new clubhouse Mr. Nash again took up bowling as a pastime and immediately attracted attention.

His two sons, Vincent W. Nash, Jr., and Augustus C. Nash, are also members of the lodge, and are ardent bowlers. The former is captain of the Plainfield B. P. O. E. team and is secretary of the Elks' League. He is a practicing attorney, with an office in this city. Augustus C. Nash is also a lawyer, and has his office in Westfield. Their father spends his time between the two offices reading law and attending to his extensive real estate holding when not bowling.

PATERSON RETAINS FIRST PLACE, BUT HARRY TAYLOR TAKES DROP

Silk City bowlers managed to hang fast to first place in the Elks' Senior League standings, weathering the fray during the week and boosting its average considerably. Erler, of Newark, crept ahead of Harry Taylor, the Paterson leader, who dropped into third place. Captain Nash still leads the local pin knights.

The averages:

ELKS' LEAGUE RECORD.

	W.	L.	H. S.	Ave.
Paterson	12	3	1035	900.7
Jersey City	11	4	1058	946.12
Newark	9	6	1016	922.6
New York	7	8	1029	905.6
Hoboken	7	8	967	882.10
Elizabeth	5	7	1023	881.2
New Brunswick	5	7	978	909.3
Rutherford	6	9	997	895.1
Rahway	4	8	912	839.2
Plainfield	3	9	958	890.3

Individual Records.

	G.	H.S.	Ave.
Erler, Newark	15	253	199.13
Corydon, Jersey City	15	234	199
Taylor, Paterson	15	226	197.2
A. Walters, Rutherf'd	15	243	195
Russell, Jersey City	6	225	192
Wasserman, Jersey C.	15	245	190.2
Miller, Hoboken	15	226	189.10
Wright, Jersey City	15	232	189.5
Harkins, New Bruns.	12	237	188.4
Clauss, Elizabeth	12	232	188.4
L. Westphal, N. York	15	235	187.5
Williams, Newark	15	257	187.4
Wessel, New York	15	216	186.10
Hausin, Paterson	15	235	186.6
McCormack, N. Bruns.	12	202	186.4
Roth, Paterson	9	267	186.2
McCartney, Rahway	12	226	186
A. Westphal, N. York	15	225	185
Mahlenbrock, J. City	15	222	185
Maloney, Elizabeth	12	226	185
Leick, Newark	15	215	185
Nash, Plainfield	12	247	184
Johns, New York	12	222	184
Earle, Hoboken	15	210	182
W. Walters, Rutherf'd	15	216	181
Coyne, New Brunsw'k	12	220	180
Weingarth, Newark	15	227	179
Greenwald, N. Bruns.	12	212	179
Vail, Plainfield	10	226	178
Kiely, Plainfield	12	213	178
Starr, New York	15	218	176
Widmayer, Rutherf'd	15	226	175
Burton, N. Brunswick	12	189	174
Koops, Rahway	12	201	174
Ernest, Paterson	15	225	174
Bock, Elizabeth	9	233	173
Wright, Paterson	10	225	172
Campbell, Plainfield	12	212	172
Oakes, Rutherford	15	198	172
Blatz, Plainfield	10	202	172
Nolte, Elizabeth 0	12	203	170
Murphy, Jersey City	9	214	170
Clark, Rutherford	15	225	170
Branda, Hoboken	14	224	170
Duffey, Hoboken	14	210	169
Hinton, Newark	15	199	169
Albright, Rahway	12	203	168
Gathman, Elizabeth	12	204	166
Waldorf, Plainfield	3	184	165
Eppel, Hoboken	12	188	164
Pringle, New York	3	182	161
Blythe, Elizabeth	3	169	160
Langton, Rahway	12	200	159
Romary, Paterson	6	186	158
O'Gorman, Paterson	5	193	157
Hamblin, Hoboken	5	211	152
Schmidt, Rahway	12	174	150
Laing, Plainfield	2	193	126

—It pays to use the advertising columns of The Press.

TWO GOOD MATCHES PLAY IN BOROUGH TOURNAMENT

Lowrie and Howe and Miller and Connolly were the winners of the matches last night, in the borough bowling tournament rolled on Gates' alleys, while Hansen and Winters and the Kunzeman-Smalley combination suffered losses.

The scores of the games:

Hansen	149	180	157
Winters	119	158	149
	268	338	306
Lowrie	158	152	175
Howe	139	157	158
	297	310	333
Miller	145	128	153
Connolly	165	139	156
	310	267	309
Kunzeman	146	151	144
Smalley	150	178	139
	296	329	283

PASCH LED PINNERS IN BOWLING MATCHES

Won Four Out of Six Games in K. of C. Tournament Last Night.

H. J. Pasch led the Knights of Columbus pinners, last night, with four victories and two defeats, while Hillman and Kiely each took an even break. George Taylor was forced to swallow four defeats and he won two. The pinning was close in some matches, especially the one between Kiely and Taylor.

Hillman and Taylor did first honors and with a pair of two hundred scores the former managed to take away two, but fell down in the middle one. He hit the pins for a 223 in the first roll and made high score of the night in the last one with a 238. In the second game, Taylor scored a 191 while his opponent could only get 150. Pasch dropped the first game of his match to Chief Kiely, but took the last two without much trouble. In the second he scored a 208 against his opponent's 178.

Taylor and Kiely then came together and they had the best match of the night. In the first, Kiely led at the finish with a ten-point lead, and in the second he made a 203 against Taylor's 182. Taylor took the third. Pasch took two out of three games from Hillman in the last, dropping the second one. The following will bowl next Tuesday night: Strappe vs. Blatz, Strappe vs. Sullivan, Blatz vs. Duffy, McInerney vs. Duffy and Cannon vs. Caulfield.

The scores:

Hillman	223	150	238
G. Taylor	185	191	172
Pasch	157	205	179
Kiely	179	178	170
G. Taylor	169	182	196
Kiely	179	203	174
H. Pasch	204	144	157
Hillman	174	157	147

LOCAL BIRDS TOOK THREE IN A ROW

Rahway Eagles Could Not Touch the Stellar Pinning of Plainfield.

Plainfield Eagles bowled like a house afire, last night, on the Second street alleys and the Rahway birds had no chance at all of winning any of the three games played. All of the local players, except one, made at least one two hundred score and the first game was the easiest one to win.

Crowley started off for the local birds with a 223, while Kelly, the Rahway team's leadoff man, made only a 168. McCarthy fell down, but Morris followed him with another two-hundred, which put the game on ice. The scores were 906 to 836. In the second game the first two local pinners had their own way and a big lead was obtained, but the next two fell down. Mahoney, the last Plainfield man to roll, came to the rescue and scored a 223, which put the locals ahead and gave them the match.

Miller was the hero of the last game which was won by 31 points, when he chalked up high score of the match, a 232. Mahoney made his second big score, a 221, while Repeka, of the visitors, made their only two hundred score.

The scores:

PLAINFIELD.			
Crowley	223	189	174
McCarthy	129	142	174
Morris	203	159	189
Miller	184	169	232
Mahoney	167	223	221
	906	882	948
RAHWAY.			
Kelly	168	160	170
Repeka	164	120	202
Keller	185	189	167
Goodwill	170	193	189
Crowell	149	198	189
	836	860	917

RICKETTS FIRST IN COLOR LEAGUES FIRST GYM EVENT

Ricketts won the "chinning" contest of the senior class of the Y. M. C. A., Thursday night, with a total of 21 times. The feat is to chin the horizontal bar as many times as possible without letting the feet touch the door. Miller, of the Blue team of the Color League, was second, with 18 times to his credit, and Dave Clarin ranked third. Twenty-three members took part in this event.

The results are as follows:

Ricketts, N., Red	21
Miller, H., Blue	18
Clarin, D., White	15
Engler, G., White	14
Campbell, R., White	12
Von Norden, W., Orange	12
Vail, W., Orange	11
Newmiller, A., Red	11
Birrell, Wm., Orange	11
Norris, Jr., White	11
Berse, H., White	11
Harris, B., Blue	10
Karlberg, J., White	10
Boice, Blue	10
Hansen, B., Orange	10
Vestergard, P., Orange	8
Borman, J., Red	8
Brokaw, C., White	7
Neil, S., Red	7
Price, A., Red	4
Bohl, Orange	6
Dunlap, J., Blue	4

TO SUBSCRIBERS

Subscribers to the Daily Press who are served by the route boys will confer a favor by promptly reporting to the Press office, either in person, by telephone or by mail, any negligence on the part of the route boys. Phone 1300.

PRICES FOR CENTURY TIRES

37x5	$36.30
36x4½	$30.35
35x4½	$28.60
36x4	$22.50
34x4	$21.10
33x4	$20.40
32x3½	$14.50
30x3½	$13.50
30x3	$10.00
28x3	$ 9.50

Terms: Net thirty days or less five per cent for cash.

STRYKER'S GARAGE
Next to Station
Tel. 1738.

FOR LADIES AND GENT'S
THE CITY SHOE AND HAT CLEANING CO.

The Oldest Hat Cleaning Shop in the City.

You need not throw your old hat away. You can have it made like new at our shop in the latest fall or winter style. All kinds of Hats Cleaned, Blocked, Dyed and Remodeled by Expert Hatters. We have installed the latest machinery for LADIES' and GENTS' Hat Renovation.
WE GUARANTEE OUR WORK.
163 NORTH AVENUE
Opp. Depot.
11 14 tf stuth

LADIES! DARKEN YOUR GRAY HAIR

Use Grandma's Sage Tea and Sulphur Recipe and Nobody Will Know.

The use of Sage and Sulphur for restoring faded, gray hair to its natural color dates back to grandmother's time. She used it to keep her hair beautifully dark, glossy and abundant. Whenever her hair fell out or took on that dull, faded or streaked appearance, this simple mixture was applied with wonderful effect.

But brewing at home is mussy and out-of-date. Nowadays, by asking at any drug store for a 50 cent bottle of "Wyeth's Sage and Sulphur Hair Remedy," you will get this famous old recipe which can be depended upon to restore natural color and beauty to the hair and is splendid for dandruff, dry, feverish, itchy scalp and falling hair.

A well-known downtown druggist says it darkens the hair so naturally and evenly that nobody can tell it has been applied. You simply dampen a sponge or soft brush with it and draw this through your hair, taking one strand at a time. By morning the gray hair disappears, and after another application or two, it becomes beautifully dark, glossy, soft and abundant.—Adv.

BIG EATERS GET KIDNEY TROUBLE

Take Salts at First Sign of Bladder Irritation or Backache.

The American men and women must guard constantly against kidney trouble, because we eat too much and all our food is rich. Our blood is filled with uric acid which the kidneys strive to filter out, they weaken from overwork, become sluggish; the eliminative tissues clog and the result is kidney troubles, bladder weakness and a general decline in health.

When your kidneys feel like lumps of lead; your back hurts or the urine is cloudy, full of sediment or you are obliged to seek relief two or three times during the night; if you suffer with sick headache or dizzy, nervous spells, acid stomach, or you have rheumatism when the weather is bad, get from your pharmacist about four ounces of Jad Salts; take a tablespoonful in a glass of water before breakfast for a few days and your kidneys will then act fine. This famous salts is made from the acid of grapes and lemon juice, combined with lithia, and has been used for generations to flush and stimulate clogged kidneys; to neutralize the acids in the urine so it no longer is a source of irritation, thus ending bladder disorders.

Jad Salts is inexpensive; cannot injure, makes a delightful effervescent lithia-water beverage, and belongs in every home, because nobody can make a mistake by having a good kidney flushing any time.—Adv.

B. KIVATINOS
(Successor to Kivatinos & Jelling).
Fancy Fruits, Choice Confectionery, Nuts, Cigars, etc. We make a Specialty of Olive Oil.
211 W. FRONT ST. Tel. 386-W

Sport Snap Shots
BY MORRIS MEYER

J. Franklin Baker no longer can lay claim to being the only athlete in captivity who has batted .300 or better in three world's series, for Johnny Evers, by rapping the sphere for .437 in the recent arguments between the Braves and the Athletics, got into the mauling Marylander's class. The National league Chalmers car winner of 1914, in 1907 and 1908 ran up an average of .350 against Hugh Ambrose Jennings' slabmen, his record against Fielder Jones' artillerists in 1906 having been a miserable .150. Baker hit at a .429 pace in the 1910 world's series with the Cubs, and his percentages against the Giants in 1911 and 1913 were respectively .375 and .450. Baker and Eddie Collins are the only pair of players who have twice batted over .400 in baseball's annual classic, the man who won the Chalmers car among the American leaguers this season being one of seven pastimers who have twice been members of the World's Series Society of the Three Hundred. The other six are "Chief" Meyers of the Giants, Frank Schulte of the Cubs, Frank Chance of nowhere, Jack Barry of the White Elephants, and Danny Murphy and Artie Hofman of the Brookfeds.

* * *

Johnny Hayes, hero of the London marathon run in 1908, has been suspended from the A. A. U. Johnny has been promoting meets lately, and one Charles Pores, unattached, alleged that he didn't receive as valuable a prize as advertised for winning the West New York Derby last July. Pores, for winning the Derby, received a watch that bore marks of having seen use long before he received it, and lodged complaint with the committee.

* * *

George Stallings, loyal old scout, when it came to picking that much advertised "All-American baseball team" a few days ago, boldly came out with the declaration that the "whole Boston National league team is the only and best All-American team." However, George was finally prevailed upon to accept a consensus of opinion from the 32,000 teams selected by the fans, baseball writers, laymen and other experts who sent them in. This resulted in the following team: McInnis, Collins, Maranville, Baker, Cobb, Speaker, Burns, Schalk and James.

* * *

Colonel Billy Andrews, the Beau Brummel of the light harness fraternity, will conduct one of the largest winter training camps in the country this year at Thomasville, Ga., and, judging from the ages of the equines which Colonel Billy will prep he can be classed as the real "nursemaid" of the Grand Circuit. No less than twenty-three horses will be in the Andrews camp. Of these six are now yearlings and seven two-year-olds. This gives Andrews more than a dozen to select from for the two and three-year-old divisions of the trotting futurities of 1915. Also no one will be able to say that Andrews does not intend to race on the "square" next season, as all of his horses are square-gaited, not a single pacer being in the stable.

* * *

The approach of the last month of the football season at Cornell finds the Ithacans in possession of one of the best scoring elevens in the history of the game at Cornell. The splendid showing of the football scoring machine in the games with Carlisle, Bucknell and Brown indicates that for the balance of the season the Ithacans will be big factors to be reckoned with. The reversal of form manifested by the Cornell football team in the past four weeks has been marked. Beaten in the early games by Pittsburg and Colgate, the eleven found itself in the Indian game, and since that time has been traveling at a great clip. A comparison of the scores made by Cornell so far this year with the scores of the last two years for a corresponding period is the best evidence of the power of the attack which Dr. Sharpe has built up this year.

∴ Plainfield Theatre ∴

When dainty Fannie Ward, who will be seen at the Plainfield Theatre, today, as the star of the French farce comedy, "Madam President," was appearing in New York in the same play, Alan Dale, the famous dramatic critic of the American, said among other things: "Fannie Ward in 'Madam President' would make a Sphinx laugh." Miss Ward is spending the summer at her home in London. Recently some friends referred to this unique comment of the American's critic and one of them said: "Why don't you try it on the Sphinx?" "I'll do it," impulsively said Miss Ward, and she left the same week for Egypt. In a letter to her manager, Charles Dillingham, recently she wrote: "I have several photographs taken standing at the foot of the Sphinx; and, would you believe it, when I read some of my lines from 'Madam President,' they tell me the creature, or whatever it is, actually changed expression and the photographer vows he heard the mysterious party' laugh."

Fresh from a lengthy engagement at the Empire Theatre, in New York, an engagement which had its beginning at the opening of the present season, John Drew is to be seen at the Plainfield Theatre for a single performance on Tuesday evening. The distinguished actor comes in The Prodigal Husband," a brand new comedy from the hands of Dario Niccodemi and Michael Morton, collaborators, who are credited with having fitted Mr. Drew with one of the best roles he has had in several seasons. As the likable but erring husband Mr. Drew has had supplied ample opportunities for the display of the exquisite comedy methods and moments of sincere and sympathetic characterization that have made him the leader among American players.

"The Prodigal Husband," as might be surmised for the title, Mr. Drew appears as a husband slightly given over to the life known as "sporting," and the story deals with his career during a period in which his young wife has become estranged from him. His shortcomings are brought home to him in an extremely interesting and sympathetic manner by a slip of a girl in whom he has evinced a protecting interest, the child of his housekeeper. Following a series of very amusing scenes, replete with alternating fun and sympathy, his adventures make their way to a climax as unexpected as it is delightful. In the end, the prodigal is not only received by the young wife with the proverbial open arms, but the girl who has been the cause of his awakening finds her happiness also. For his appearances on tour Mr. Frohman has sent with Mr. Drew the Empire Theatre cast intact. Miss Martha Hedman, agreeably recalled for the charming impression she made on American playgoers when brought to this country two seasons ago by Mr. Frohman to appear with John Mason in Bernstein's "The Attack" and who last season was leading woman for Sir George Alexander at the St. James Theatre, London, is seen as the young girl to whom the prodigal owes his reformation. The surrounding company includes such capable and popular players as Ferdinand Gottschalk, Henry Crocker, Clinton Preston, Harry Leighton, Walter Soderling, J. Homer Hunt, Grace Carlyle, Helen Hayes Brown, Rose Winter, Josephine Morse and May Gayler. The play is in three acts, the trio of settings being exquisite specimens of the scene builders' art. Needless to add, "The Prodigal Husband" has been produced with all the customary Frohman good taste and painstaking attention to detail.

John Drew, in his New Comedy, "The Prodigal Husband," at Plainfield Theatre, Tuesday Evening, November 17.

News of Interest in Building World

WANT BORO FORM OF GOVERNMENT

South Plainfield Considering Plans to Break Away From Township.

WOULD HELP GROWTH

Citizens Believe Community is Now Able to Maintain a Borough—Board of Trade Active in Movement.

With the recent change in the complexion in the State Legislature, the citizens of South Plainfield are now looking forward with renewed hope to the possibility of obtaining the borough form of government for the village, thus breaking away from Piscataway township, as did Middlesex borough a short time ago. It is expected that the Board of Trade will take the matter up with the citizens of the village before the Legislature convenes in January, and if possible, secure a hearing before the lawmakers at Trenton.

The real estate and building boom at South Plainfield during the past season, which has not entirely abated as yet, and the prospects of a greater construction movement next spring, the citizens now feel that a change in the form of the local form of government would be conducive to the proper development of the place. Improvements of various types are needed if the greatest possible development comes to South Plainfield in the course of the next few years, and the residents are of the opinion that these improvements, though sadly needed for the progress of the town, will not come as readily as long as they are a part of the township.

South Plainfielders, needless to say, were sorely disappointed at the failure of the Public Utilities Commission to compell the Public Service Railway Company to lay a line between this city and the village, and are already talking of renewing the fight again early in the spring when it is expected that the building operations are at their heighth. Several dwellings, as well as other buildings, are now in the course of construction, and several plans are out at present for spring work.

The realty market during the past summer has been exceptionally strong and many plots for dwellings which did not materialize during the past season have been sold. The possibility of the Willow Craft Furniture Company, employing a large number of men, locating at South Plainfield next spring, has added to the strength of the arguments of the citizens of the town for both a trolley line and the borough form of government, as this factory would undoubtedly bring a number of men to the village looking for home sites.

The increase in the population of the village, as well as the increases expected in case further factories locate at that place, has already compelled the school authorities to consider the advisability of either erecting a new schoolhouse, or adding additional floor space to the present structure.

REALTY TRANSFERS

The following realty transfers from this end of the county have been recorded at Elizabeth with the county register:

Kenneth E. Runyon to Samuel Rosenbaum, Madison avenue, corner Brandt's land, Plainfield, $1; Morris S. Trimmer et ux. to Luara Jones, southeasterly side Willever street, 175 feet northeasterly of View avenue, Plainfield, $1; Frederick W. Snover et ux. to Agnes M. Conway, lot 8, map of William Cortright, Plainfield, $1; Jacob Estkowitz et ux. to Wolf Ox, southeasterly side South Second street, 247 feet southwesterly of Evona avenue, Plainfield, $1; N. Y. Suburban Land Co. to Arelaide Drees, lots 8, 9, 10, block 37, map of N. Y. Suburban Land Co., Westfield, $1; Charles E. Gottlick et ux. to Martin Brynildsen, lots 25 to 44, block F, map of Westfield Manor, Fanwood, $1; Charles E. Gottlick et ux. to Martin Brynildsen, lots 41-43, block F, same map, Fanwood, $1.

The following transfers from the surrounding towns have been recorded at the Middlesex county seat at New Brunswick:

Winfield R. Hetfield and wife have transferred to John P. Fenner, property on the northwest corner of Whittier avenue and Walnut street, Dunellen.

John J. Kruger has transferred to Ed. Maurer, three lots on the corner of George street and Madison avenue, Dunellen.

Staats R. Titsworth and wife have transferred to Henry S. Garretson, property in Dunellen.

Thomas E. Stevens has transferred to Annie S. Stevens, three tracts in Metuchen.

Middlesex Motor Co. has transferred to Annie S. Stevens, three tracts in Metuchen.

Robert P. Brand bought of Elk Realty Co., two lots, Holly Park.

Robert Hunt bought of Equator Building and Development Co., four lots, Lincoln Heights.

Fred Gunderson bought of Co-operative Holding Association, four lots, Oaklawn Terrace, Metuchen.

URGE DEVELOPMENT OF MEADOW LANDS

City Engineer Collins Takes Important Part in Big Improvement Plan.

Extensive plans are being made by the Inter-urban Society, an organization of engineering experts, for the development of the Newark meadows by both Newark and Elizabeth. Newark has already authorized the expenditure of $2,000,000 for the development of the meadow land, and plans for the work are well underway.

It is contended that this county should not stand by and see the Essex portion of the land developed while the Union county part remains in its present condition. It is pointed out that any expenditure made by the county for this development will be a good investment.

City Engineer Thomas E. Collins, of Elizabeth, chairman of the waterways committee of the engineers' organization, is an active worker in the interests of this plan. Working in conjunction with some of the best engineering experts in the country, he is mapping out a report on the development plan which will be presented to the Inter-urban organization. The New Jersey Harbor Commission will also pass upon the report.

The plan of the engineers is to have legislation passed that prevent "land grabs" after the scheme of development is agreed upon. Besides the factory sites there would have to be several arteries of travel from the waterfront.

On several occasions the advisability of developing the meadow land, wit hits splendid waterfront, has been brought to the attention of Elizabeth, but no action has been taken on the development plan. The engineers expect that their plan will be so obviously beneficial that it will be seriously considered by the city.

NEW PROVIDENCE BOARD APPROVES SCHOOL PLANS

New Providence, Nov. 14.—The Borough Board of Education last week adopted a plan for the enlargement of the Lincoln School building by erecting an addition at the south which will completely change the Springfield avenue front and will double the capacity of the school. Benjamin V. White, architect, of Summit, presented a sketch plan, which was accepted, and he was instructed to prepare finished and detailed plans.

Messrs. Coddington and Kauffman were in favor of the design presented by Mr. White. The third member, Mr. Ball, dissented and urged that competitive plans be solicited, but withdrew his motion to that effect when it received no second. He insisted, however, that his proposal was the correct one and would be upheld by the citizens. It was agreed by the Board that a meeting of the citizens of the borough should be called in the near future to vote upon the plans.

BIG DECREASE REPORTED IN BUILDING PERMITS

A big decrease both in the number and valuation of the permits granted during the week ending last Saturday, compared with the previous week, was shown in the plans approved by the State Board of Tenement House Supervision this week. Eight permits, amounting to $28,500, were issued.

Three of these permits called for alterations calling for the expenditure of $2,000, leaving five permits and $26,500 for new buildings. The sum called for to be expended by the permits of the preceding week amounted to $102,300.

IN THE SUBURBS

South Plainfield.

William Norman has bought a plot from Frank Faulks. The building he expects to erect is to cost close to $5,000. It will be a pool room, and ice cream parlor, with apartments overhead.

New Market.

An addition is to be built at once to the residence of Charles Brickoff. The contract for the foundation work has been awarded to William L. Winges.

Magnus Johnson has been awarded the job of repairing the damage to the barn on the Jenner place, which figured in the fire in the village some little time ago. He has been busy on the repairs.

Contractor Charles L. Rule is contemplating building another new house on his property on Centre street, near the one completed by him about a year ago.

ONLY TWO PERMITS ISSUED THIS WEEK

Aggregating a Total Expenditure of Little More Than $12,000.

Two permits have been issued during the past week by Building Inspector T. O. Doane, one calling for a $300 improvement to a dwelling, and the other for a $12,000 business and apartment structure, in the First and Fourth wards respectively.

Very little encouragement is being held out to the building craftsmen for the winter months, as very little construction work is expected to be started in the near future. At the present time, the smaller towns around Plainfield are accomplishing more in the building lines in proportion than this city. Plans for spring activities, in city and suburbs alike, are still accumulating, and the 1915 building season will probably be the largest ever known to this city.

The $12,000 structure for the Fourth ward is to be erected at 538 West Third street, between Liberty street and Plainfield avenue, by Morris Rabinowitz. The structure will have a frontage of twenty-six feet, a depth of fifty-two feet, and will be of hollow terra cotta block. A store will occupy the first floor, while four room apartments, with all modern improvements will fill the second and third floors. George H. Fisher, Jr., is the architect of the building, while the carpentry contract has been awarded to Theodore Zeller. The owner will care for the masonry work.

Frank Spalluto is to have constructed a two story extension to his dwelling at 824 George street, at a cost of $300. The owner will care for the contract work.

JUST NOTES

The Doremus Memorial Gymnasium, which is about being erected at Washington and Lee University, Lexington, Va., will be two full stories in height, of Colonial design and constructed of red brick. The main exercise hall will be 65x130 ft. in plan balanced by two wings each 40x80 ft.

Plans have been filed in Newark for a store building estimated to cost $400,000. It will be 160 ft. wide and 139 ft. deep and will constitute an addition to the present structure of L. S. Plaut & Co.

The new building code adopted by the City Council of Macon, Ga., and which went into effect September 1, provides that all buildings shall be roofed with non-inflammable material.

It is said that the first saw-mill in the United States was at Jamestown, from which sawed boards were exported in June, 1607. A water power saw-mill was in use in 1625 near the present site of the city of Richmond, Va.

Since the middle of August a vigorous campaign has been waged by the city of Boston looking to the elimination of the fire hazard. As reported by the fire commissioner 80 per cent. of the fire losses are preventable and the objective of the work of the present campaign is not so much the minimization of fires and their speedy extinguishment, as it is the elimination of the conditions which make these fires possible and probable.

There is said to be more than 500 different kinds of marble used in New York city, and in color they range from bright reds and greens to the most delicate shades of pink, turquoise and yellow. Some are known as dead stones because of their flat, sombre hues, while others are alive with dashes of vermillion, scarlet, emerald green and lavender.

The Italian Minister of Education will spend $15,440,000 for public school buildings during the four years 1913-1917.

Wood block flooring for factory buildings is receiving much favorable comment at present.

The New York State College of Forestry at Syracuse, N. Y., reports 244 men registered for the four and five year professional courses in forestry and representing 46 counties in the State and 11 States outside of New York. The foreign countries represented are China and Russia.

Cornell University, Ithaca, N. Y., recently dedicated a forestry building in connection with the State College of Agriculture.

The suggestion of placing a limit in the suburban districts of New York outside of the fire limits within which frame construction will be restricted to detached dwellings appears to be meeting with considerable favor. Reports from the boroughs affected show that many of the real estate operators as well as the residents approve of the project and the feeling is quite general that all sections of the city in which development of any kind has started might very properly be included. In view of this general sentiment the outlines for the suburban limits have been drawn to include large areas where heretofore there was no restriction.

DUNELLEN LEADS LOCAL SUBURBS

Activities in Building Operations in Nearby Towns Are Encouraging.

Activities in building operations in the towns about this city are moving along at a rapid pace, exceeding the general trend of building operations in this city, with Dunellen leading the suburbs, both in building and real estate trading.

Contractor Firman H. Gise has been awarded the contract of laying the foundation for a new house to be erected by Edgar Shively on Lincoln avenue. Mr. Shively will have charge of the carpentry work himself. He will be assisted by Lewis Schneider.

A new garage is being built for John P. Fenner, the Somerville hardware merchant, on the rear of his lot on Washington avenue, behind his residence.

The Watchung Investment Company has sold a lot and barn on Walnut street, between Prospect and Whittier avenues, to former Postmaster Peter C. Staats. Mr. Staats will turn the barn into a modern house. Contractor Firman H. Gise, who has been awarded the contract for the cellar, has commenced excavating.

The Kirby house on Dunellen avenue, tenanted by Dr. H. B. Arnold, is to be repainted, repaired and redecorated throughout. Contractor James Line will do the decorating and painting. Contractor J. Newton Apgar has been given charge of the repair work.

The work on the remodeling of the Dunellen Theatre has been started and is now well underway, and is giving work to a number of men.

Dunellen people are taking a keen interest in the strong possibility of the joint sewer in the near future, as they feel, as is the case in North Plainfield, that the presence of an up-to-date sewerage system will be greatly responsible for a building boom at that town. Local real estate dealers are of the opinion that the collecting system will be the means of developing this end of Middlesex county beyond the fondest dreams of the citizens.

Among the real estate transfers reported this week, in the borough, is one of lot 112 in Equator Park, from the Equator Building and Development Company to Louis J. Brunswick. The new owner will build on his new property.

CONSTRUCTION WORK IN COUNTY TAKES A DROP

After experiencing slight gains for two successive weeks, construction work in the county at large dropped back to the extent of $3,104 during the week ending last Saturday. During the week, eleven contracts were filed with the county clerk, calling for the expenditure of $34,415. Two local contracts filed call for the expenditure of $9,485.

No one place in the county is overrushed with work, the contracts being fairly evenly distributed in the various towns. The following contracts are from this city:

Julia R. Honeyman et al. to Martinus Thompson, entire work new building, Plainfield, $7,285; Adams Cassum with Joseph Zbranek, entire work new building, Elm street, Linden, $2,480.

ADVERTISED MAIL MATTER

A. E. Hoagland, P. M.

Plainfield, N. J., Nov. 9, 1914.

MEN.

J E Baldwin, V Clark, Wm F Cochran, A G Daudt, Rev E Elliott, Walters Emmons 2, Tony Giletto, Dr Pleasant Hunter, R L Johnes, Nelson W Keiffen, Fred L Kelly, Dudley Martin, F Moore, Fred E Moore 2, J H McDonal, Joseph McLean, J E Orchard, Myron W Robison, C E Rushmore, Master Sshneiden, Charles Saucker, Wm Saxton, F B Sheppard, A Shaffer, C Sheats, Theodore Smith, Charlie Smith, Frank A Smith, George Serrell, James S W Tunison, Edward N Winslow Esq, H Weir.

WOMEN.

Miss Beatrice Alston, Annie Aberhard, Mrs G W Bunnell, Lillie Best, Mrs F E Bunker, Mrs Frank Clarke, Mrs C H DeWitt, Miss Louisa Lalocca, Miss Marion B Forbes, Miss M E Ferry, Mrs Walter Gaston, Mrs C Hopewell, Grace Horton, Mrs V Huff, Miss Eloise Huntley, Miss Alice Johnson, Mrs Stuart W Jackson, Mrs M McLean, Mrs Mattie, Mrs V Marcus, Mrs John H Margerum, Mrs H Miller, Miss H C Morehouse, Miss F H Montgomery, Mrs Fred Peterson, Mrs V Reardon, Mrs C Roever, Miss Lamr H Smith, Miss Hazel Smith, Miss Mae E Stengle, Mrs Gus Stewart, Dr Neil Sigler, Mrs H Swan, Miss F Tree, Mrs H VanFleet, Miss Alice Weiss, Mrs H Wilmot, Mrs Helen Williams, Mrs R Wolf.

"Please say advertised."

The Wife's Money

BY MRS. EVA LEONARD

There are many such women in the world, patient, cheerful plodders. They always carry the heavy end of life's burden and are surprised and grateful if anyone lends a hand.

The one I have in mind lived across the road from me. She had four children living and had lost several. She kept boarders and roomers to support herself and children and keep her scholarly husband in soft raiment and clean linen. He always went around with a superior air as if he fully realized the fatal mistake he made in marrying beneath him.

Once he talked to my husband. Very patronizing he was, and in the course of his remarks he said: "If I were not married, I should not encumber myself with a wife." "Encumber yourself!" echoed my husband, "I wonder if you would not have starved to death long ago if it had not been for her." My husband got himself disliked, as you may guess.

Josie, my little daughter, was in there visiting with Mrs. Walters the other day. All the children in the neighborhood love her. A man came to the door and asked to see Mr. Walters. She hesitated a moment, then said: "Mr. Walters is in his room thinking. He never likes to be disturbed." Her children had to play outdoors always whenever he thought he was thinking. You see, it was a laborious process.

One day last winter I was out sweeping the snow off the walks and I saw Mrs. Walters tugging a great basketful of provisions from market. She always goes to market because she can buy cheaper. The hill is very steep just below her house and she had to set the basket down to get her breath. She called her cheerful greetings over to me, and was just stooping to lift her basket to go home when Mrs. Lathrop, next door to me, came out with a pan of ashes.

"Good morning, Mrs. Lathrop," she called. "Do you have to empty your own ashes? My husband always empties mine."

Such a ring of pride was in her voice that I could have shaken Mrs. Lathrop when she replied tartly: "If he does it's the only thing I ever heard of his doing. My husband gets out and earns a living," and she marched into the house with the empty ash pan. She has no patience with Mrs. Walters' meekness.

Some brightness was gone from the dear, thin face as she lifted the heavy basket and started home. I dodged down the basement stairs and pretended not to have heard. She can't bear to have anyone say anything that reflects on her husband. It is pathetic.

ANTI-SUFFRAGE

Conducted by Plainfield Branch New Jersey Association Opposed to Woman Suffrage.

SOME FACTS ABOUT WOMAN SUFFRAGE.

The Question is a Religious One—Suffrage and Equal Rights Not Identical—Woman Equality Proclaimed by the Church.

(By Archbishop Sebastian Messmer, D. D.)

Nine States now allow women to vote. The movement was started some sixty years ago. The church has not spoken on the question. The following article is the private opinion of the well-known prelate, Archbishop Messmer, of Milwaukee.

The Greatest Social Problem.

The question of woman's suffrage may be called and is a social problem, a question of far greater importance than, I am sorry to say, most of our Catholics seem to know or to understand. It still depends upon the men, largely, what the future relations between the sexes in society shall be. It is not a personal question; it is not an individual question; it is a public question; it is a social question; is a social question of far greater importance. I maintain, than the labor question. It is the most important of all the social questions that have come up in modern times.

Is not society built upon this great fundamental distinction in the race that has its very origin from God Himself, the distinction of the sexes, man and woman? Are there any interests in human life, in society that are not affected by this same distinction? For instance, we speak of the three great factors or component elements in society; the family, the State and the church. The church is an external organization in society, yet it is the kingdom of Christ right in our midst, a part and parcel of society at large. Is there a question of greater concern in any one of these great elemens of society than the question of the right and the proper relation between man and woman, or men and women, the two great halves of the human race? Is there anything in the family, in the State, in the church that concerns man alone, where woman would not also be concerned, either directly or indirectly? Where woman cannot do a most splendid work, in its way as important, as necessary, as essential, as whatever man can do? Absolutely there is not. And therefore, in my mind, the question of modern times is the most important of all social questions.

Genesis is the Thought of the French Revolution.

The question concerns the right relation between man and woman; and with this, naturally, the right position that woman should have and hold in society, together with man. The question has become important, not only because of its own intrinsic nature, and its necessary actual bearing on the welfare of society at large, but also because of the aspect it has taken on in our days; in other words, because of the infidel, and un-Christian character which, to a very great extent, characterizes these modern movements of women. The movement for equal rights and suffrage started with the appearance of the French infidels, and found its first public expression in the French Revolution. It found its next endorsement, a public endorsement, on the Socialistic platform published in 1848, and it has ever since that time been one of the great leading principles of Socialism. It is only within the last, let me say perhaps twenty years, not more, that women of conservative principles, women with religious principles, women who believe in a supernatural religion, in the Christian religion, have been drawn into and have taken part in that movement. But even if we regard the movement as it is today, its many parts, and its various elements, in a word, the whole woman question, it is plain as sunlight in heaven, that there is far too much un-Christian and infidel sentiment connected with it than that any Catholic could set aside and overlook this important feature.

Warning to Christians.

This ought to be at once a warning, I will not say to Catholics alone, but to any Christian that holds to positive Christianity—a warning not to be too rash and not too quickly to accept this whole movement without making a number of reservations, and not to accept it unconditionally in all its demands, in all its principles, and in all its theories. A great many of the prominent leaders of this movement are positively un-Christian. A great many of the theories and principles upon which this movement is supported are positively un-Christian, anti-Christian and infidel. A great deal is merely sentiment and nothing else, with no intrinsic reason whatever to support it.

Here, therefore, the very thing necessary for Catholics, and especially Catholic men, is to study the question. I am sorry to say that our English Catholic literature in this regard is tremendously poor. I do not know a single book or bookiet written by a Catholic writer on this question. You may meet a few articles, possibly, some times in a magazine or in a newspaper, giving the Catholic side of the question; you may see a few penny-leaflets; you may hear of the expression of some prelates or some priests or some laymen of the Catholic church, but it seems that until now our English Catholic writers have not given the proper attention to the question, whereas, the Germans, the French and the Italians have splendid, magnificent books and treatises, because they understood sooner than we dod the importance of this question and its tremendous bearing upon society—not secular society alone, but also upon the church and religion. But I say, even with the scanty help at our disposal, it becomes absolutely necessary for Catholic men, and above all for priests, to instruct themselves, to study the question.

The Question is a Religious One.

This question is a religious question. Some will tell us, just as Socialists do in other questions, too, that it is a mere economic question—a question simply regulating the external relations between men and women, a question regarding particularly the material pursuit or occupation of women—the economic position and condition of women, their rights in regard to property, wage-earning and so on.

But these are mere incidental questions; they do not touch the substance of the question at all. These are incidental questions, I say, that can be easily settled and have been settled in other countries by State legislation, etc., but without at all deciding the fundamental questions, as to what are really the rights of women when we talk of women's rights in general. What is the right and correct position of woman in society? What is her position in the family? Her position in the State, her position in the church? And if we come to the question of equal rights, which implies the question of woman suffrage as it is presented to us, then the question becomes directly for a Catholic, for a Christian, a religious question. And the first matter to be settled then will be what does the Christion religion teach about it? Catholic religions is not silent on the question; the Bible is not silent. They tell us enough, quite enough, with which, in the light of Christian tradition and Christian teaching, we can make out the main principles at least that must be applied to this question.

—(From the Plainfield Messenger.)

Selected by R. A. LAWRENCE.

(To be continued next week.)

FOREIGN MISSION SOCIETY MEETING

Elizabeth District M. E. Society Will Convene in Dunellen Church.

Auxiliaries of the First, Monroe Avenue and Grace M. E. churches will attend the meeting of the Elizabeth District Woman's Foreign Missionary Society of the Newark M. E. Conference, which will be held in Dunellen, Tuesday, for the one-day session of the district body. The New York branch of the general society has already met, and the program next Tuesday will include a report from that meeting.

The sessions will be held in the Methodist Episcopal church, of Dunellen, and they will be held at 10:15 a. m. and 2 p. m., Mrs. William E. Palmer, of Perth Amboy, the president, presiding.

The opening devotional exercises will be led by the pastor of the church, Rev. D. W. C. Ramsey. Greetings will be extended by Mrs. Palmer, and the business session will follow, with reports, roll call and election of officers.

A short address on "The Child in the Midst" will be given at 1:45. Noon-tide prayer will follow, and there will be two addresses by Miss Jessie B. Colt and Miss Helen Pierson. Miss Helen J. Carlton, of Elizabeth, will speak on the importance of tithing, and the luncheon recess will then take place.

In the afternoon, Mrs. J. H. Knowles, who has been for many years the president of the Newark Conference W. F. M. S., will conduct the quiet hour service. An address will be given by Rev. Dr. F. J. Hubach, of this city, the district superintendent.

Mrs. C. R. Vickery, field secretary for the New York branch, will make an address, and it is expected that she will give a monologue, telling the story of Shantabai, a woman of India. With her husband Mrs. Vickery was engaged in missionary work in India for several years.

Miss Elizabeth H. McCreary, of Elizabeth, the district secretary, will present her report as delegate to the meeting of the New York branch, and pennants will be presented to the five new auxiliaries in the district and to about fourteen auxiliaries that have made commendable records in membership and gifts during the year.

The usual resolutions, to be followed by prayer and benediction, will bring the annual meeting to a close.

COUNTY BOYS IN PLAY AT RUTGERS

"The Spirit of the College" by Earl R. Silvers, to Be Presented Soon.

Trials for positions on the cast of the new Rutgers College play, 'The Spirit of the College," were held Thursday evening in Van Nest Hall. Out of seventy-five students who tried for the nine parts, eighteen were selected, half of whom will be used as understudies.

The play this year has been written by Earl Reed Silvers, of Rahway, a graduate of the class of 1913. It contains four acts and five scenes, and is a comedy. The characters are students at Rutgers and their associates, and the scene is laid at a house party in one of the fraternities. The production will be given in the New Brunswick Opera House during junior week, and also in about ten cities throughout the State.

The men chosen for the cast are as follows:

"Peanut" Jones, freshman, Lawrence H. French, of Plainfield; "Bill" Rendall, sophomore, Anton Raven, of New Brunswick; "Budd" Stone, junior, Harry N. Blue, of New Brunswick; "Ted" Willie, senior, George Whistler, of Newark; Mr. Stone, Budd's dad, Frederick K. Shield, of Highland Park; Prof. "Johnny" Miller, William P. E. Ainsworth, of Rahway; Zelda Saunders, the girl, William N. Packard, of Upper Montclair; Gerandine Harris, aristocrat, Robert MacKensie, of Metuchen; Mrs. Brownley, chaperone, Norman K. Eypper, of Hackensack.

Loyd N. Lewis, of Roselle Park, has been chosen business manager, and is planning to produce the play in Elizabeth, Plainfield and Rahway.

WILSON NOT AT PRINCETON.

New York, Nov. 14.—President Wilson, accompanied by Miss Margaret Wilson and Dr. Grayson, arrived here this morning from Washington, soon after 6 o'clock. The party drove at once to the residence of Colonel and Mrs. E. N. House, 145 East 35th street, who are personal friends of the President and his family. The President played golf later in the morning and then decided not to go to Princeton this afternoon to witness the Yale-Princeton football game.

—Few classified advertising tasks are easier to accomplish than the renting of desirable property.

Of Interest to Women and the Home

FASHION HINT

By JUDIC CHOLLET

The blouse that is made with corded edges is new and smart. This pretty little model can be finished with plain hems or the cords, but the latter are so much better style.

There is the square yoke that makes such a feature of the season, with pretty fullness below, and if liked the

COOL AND COMFORTABLE SHIRT WAIST.

pockets can be used, although they are not necessary.

Such a blouse can be made from the soft silks as well as from cotton voiles and familiar muslins. In the illustration white crepe de chine is trimmed with collar and cuffs of moire. The long sleeves are gathered into cuffs that are finished with turned over portions, but the three-quarter sleeves are without gathers and are finished with plain cuffs.

For the medium size the blouse will require three yards of material twenty-seven inches wide.

This May Manton pattern is cut in sizes from 34 to 42 inches bust measure. Send 10 cents to this office, giving number, 7887, and it will be promptly forwarded to you by mail. If in haste send an additional two cent stamp for letter postage. When ordering use coupon.

No..... Size.....

Name .....

Address .....

.....

Daily Christmas Hint

The Girl Will Be Glad of This Gift

Never have fans been so much in evidence as since the dance craze started. Every girl and matron tangoes and, of course, needs a fan after her strenuous exertions. And they are not tiny, useless fans at all. Instead they are large and, properly wielded by a strong masculine arm after the dance, are exceedingly effective.

The girl of the winter should learn, however, how to wield the tiny fan to

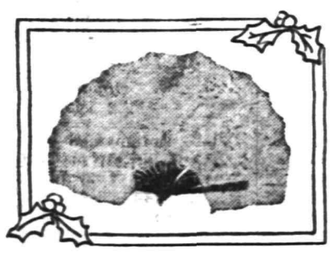

as great effect as her Spanish sister. What eloquence she reads into the slightest gesture! How her eyes gleam above this tiny instrument d'amour! How it accents every movement in the mazes of the dance! Not for use are these coquettish fans—not for use, at any rate, in the regulation way, as a mode of cooling the atmosphere, but as an aid to a harmless flirtation they are supreme.

The fan illustrated here is of the popular ostrich feather variety. There are various shapes and colors, but one in white or black is most serviceable.

—Be a "popular author" for a day by writing a "Help Wanted" advertisement.

TRUSSES
NEW FITTING ROOM
Elastic Hosiery, Supporters, Braces, KNEE CAPS, ANKLETS, Etc.
William M. Walsh
North and Watchung Avenues.
Plainfield, N. J. 'Phone 1964.
OPP. DEPOT.

Household Hints

FOR THE HOME SEAMSTRESS

If your sewing machine is giving trouble, the stitch uneven or the needle seems to catch as it passes up and down the plate, the following suggestions may save the expense of repairs and the annoyance of having to submit to poor work:

Remove needle plate and remove any lint found there. The accumulation of lint found under the needle plate would cause needle to catch as it passed through.

Replace the needle plate and give machine a kerosene bath as follows: Take out thread, fill all oil holes with kerosene and run machine hard for a few minutes; then leave it for a few hours, until the kerosene will have evaporated and the dirt have been cut out by the oil. Then use good machine oil.

Do this every once in a while, and your machine will be kept in good working condition.

THINGS WORTH KNOWING

Use waxed paper, like bread is wrapped in, to rub nickel on stoves and nickel-plated teakettle, percolator, etc. It keeps them shining like new.

To clean white shades, take shades down; dust them. Take a white cloth, wet with alcohol, then rub on shade. Take clean cloth and wipe. Hang shade up on windows without rolling up until dry. Also good to clean clothes.

THE TABLE

Haddock a la Rarebit—Prepare haddock or other fish as for baking. Make a rarebit mixture of one cup of hot milk, one-quarter pound cheese, one-half teaspon salt, one-quarter teaspoon mustard, one tablespoon flour and one tablespoon butter. Blend well and pour over fish. Bake until fish is done. Serve garnished with parsley.

Escaloped Peas and Salmon—Make white sauce of two tablespoons flour, one tablespoon butter, one level teaspoon salt, pinch of pepper; mix well. Add one cup boiling milk and let come to a boil. Then take one can red salmon (crush it well) and one can of peas; put in baking dish one layer of peas, then one layer of salmon, then one layer of sauce, and so on until all is used. Sprinkle half cup bread crumbs on top and a few bits of butter, put in oven and bake one-half hour. Serve hot.

Carrot Croquettes (new)—Wash, scrape and boil half dozen medium-sized carrots until tender. Mash them; to two cups of the pulp add beaten yolk of one egg, spoonful onion juice, half teaspoon chopped sweet pepper and half teaspoon salt. When mixture is cold, mold it into balls, roll in cracker crumbs and egg and chill thoroughly. Fry in deep fat.

French Fruit Cake (eggless, butterless and milkless) — Two cups raisins, two cups water; boil together 10 minutes. Add enough water to make two cups after raisins are taken out. Put into hot raisin water two-thirds cup shortening (lard or other will do), two cups brown sugar, a little salt. Take three cups flour, one heaping teaspoon cinnamon, one of cloves, one teaspoon soda and one of baking powder; sift into the other ingredients while hot. Stir thoroughly. Bake slowly. Citron peel may be added, also chopped nuts, if desired. This is a delicious cake and will keep moist a long time. This recipe makes two cakes. Steamed and served with boiled dressing, will make a good Thanksgiving plum pudding.

Mock Cherry Pie—One cup cranberries, one cup chopped raisins, one cup granulated sugar, one cup boiling water, one tablespoon vanilla, three tablespoons flour; mix all together. Makes filling for three pies.

Baked Corn With Oysters—Put one can corn in buttered baking dish, add one pint oysters, enough milk to moisten slightly; season, sprinkle with bread crumbs. Brown nicely in oven.

Fruit and Nut Salad—One large pineapple, one-quarter pound shelled almonds, one-quarter pound shelled filberts, one dozen maraschino cherries, lettuce, cream or mayonnaise dressing. Remove rind and eyes from pineapple and cut flesh into small pieces. Blanch nuts by pouring boiling water over them and allowing them to stand a few minutes, when the skins can be easily removed. Chop fine and add to pineapple. Pile in little heaps on lettuce leaves, cover with dressing and decorate with cherries.

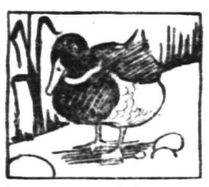

She Worried Because Her Feet Were Too Big.

Daddy's Bedtime Story—

Something For Dotty Duck to Worry About

"OLD Dotty Duck was always worrying," began daddy as the children snuggled up for the evening story.

"She worried because her feet were too big for her slender ankles; she worried because she toed in; she worried because her tail wasn't beautiful like the peacock's.

"Poor Daffy Drake, Dotty Duck's husband, had a terrible time of it trying to soothe Dotty.

"He told her how beautifully she could swim and how graceful he thought her walk was and how her voice was sweeter to his ears than any voice could possibly be, for, of course, Daffy Drake loved Dotty Duck very, very much and wished her to be happy.

"When the little ones came out of their shell Dotty worried about them, for they, too, had big feet.

"Again poor Daffy came to the rescue and told Dotty how finely her babies could swim and what lovely voices they had, just like their pretty mamma.

"But all his flattery was in vain. Then he hit upon a scheme. He got some hens' eggs for Dotty to set upon and hatch. 'Now,' chuckled Daffy to himself, 'Dotty's babies will have pretty feet and nice voices and perhaps beautiful feathers, and then she will be happy.'

"After three weeks the fluffy, pretty little things were hatched, and Dotty was delighted with her new babies. Their little feet were lovely, and they had the cutest way of saying 'Cheep, cheep.'

"So Dotty sent for all her friends to come and see her and watch her babies take their first lesson in swimming.

"It was to be a gala day, and each little baby was primped and perked up to within an inch of its little life.

"The guests all arrived, and Dotty Duck quacked and quacked delightedly as they told her how pretty her babies were.

"Then they all marched toward the duck pond—Mamma Duck and all the company, with Papa Drake bringing up the rear, quaking so with fear that he couldn't quack because he knew the trick he had played on his trusting wife.

"They reached the pond, and Mamma Duck tried to shoo her babies into the water.

"Alas and alack, the chicks couldn't swim!

"Then such a wail went up from Dotty Duck, for now she really had something to worry about."

Cold Weather Necessities

We are now showing a large assortment of
STOVES and RANGES
All made at first-class factories and guaranteed as "A 1" Bakers and Working Stoves.
Also, we have a fine line of Oil Heaters, Oak and Cylinder Stoves, Barn and Small Pot Stoves, Coal Hods, Fire Shovels, Stove Boards, Pipe Elbows, Dampers, Ash Cans, etc., etc.
Gayle Hardware Co.
GENERAL HARDWARE AND HOUSEFURNISHINGS
'Phone 398 Front Street and Park Avenue

TRY A PRESS WANT AD

TIME TABLE
Plainfield Transit Co.

Auto Bus Service Between Plainfield and South Plainfield, Plainfield and Stirling, Plainfield, Warrenville and Mount Bethel.

PLAINFIELD and SOUTH PLAINFIELD

WEEK DAYS.

Leave Plainfield—6:30, 9:00, 11:45 a. m. 1:00, *1:30, 4:00, 5:00, 6:15, *7:00, 10:1 11:15.

*Saturday only. xExcept Saturday.

SUNDAYS.

Leave Plainfield—9:00 a. m. 12:06 noon, 3:00, 4:00, 5:00, 9:00 p. m.

LEAVE SOUTH PLAINFIELD.

WEEK DAYS.

Leave South Plainfield—7:00, 8:0 a. m. 12:00 noon. 1:30, *2:00, *4:30, x4:45 5:30, *7:15, 7:30, 10:55, *11:45 p. m.

*Saturday only. xExcept Saturday.

SUNDAYS.

Leave South Plainfield—9:30 a. m. 12:15, 2:30, 4:30, 5:30, 9:30 p. m.

LEAVE PLAINFIELD.

Leave Plainfield—6.25, 8:15, a. m. *1:00, 3:00, 4:30, 6:25, *10.00, *11:00 p. m. Sundays and Holidays, 9:00, 10:30 a. m., 3:00, 5:30, 6:30 p. m.

Leave Watchung—6:25, 8:25 a. m. *1:10, 3:10, 4:40, 6.35, *10:10, *11:10 p. m. Sundays and Holidays, 9:10, 10:40 a. m., 3:10, 5:40, 6:40 p. m.

Leave Stirling—8:50 a. m. *1:25, 5:00, 10:30 p. m. Sundays and Holidays, 11:0 m. 5:00 p. m.

Leave Warrenville—6:50 a. m. 2:30, 6:40, 11:30 p. m. Sundays and Holidays, 9:3 m. 3:30, 6:30 p. m.

Leave Mt. Bethel—7:00 a. m. 7:00 p. m. Sundays and Holidays, 9:45 a. m. 7:10 p. m.

PLAINFIELD, WATCHUNG, WARRENVILLE and MT. BETHEL.

WEEK DAYS AND SUNDAYS.

Leave Plainfield—6:25 a. m., 3:00, 6:2, 11:00 p. m.

Leave Watchung—6:35 a. m., 3:10, 6:40, 11:15 p. m.

Leave Warrenville—6:55 a. m., 3:30, 7:50, *11:30 p. m.

Arrive Mt. Bethel—7:10 a. m., 7:15 p. m.

Leave Mt. Bethel—7:10 a. m., 7:15 p. m.

Leave Warrenville—7:20 a. m., 3:30, 7:30, *11:30 p. m.

Leave Watchung—7:30 a. m., 3:45, 7:40, 11:45 p. m.

Arrive Plainfield—7:50 a. m., 4:00, 7:55, 12:00 p. m.

*Saturday only.

Sundays and holidays the bus will leave for Watchung, Warrenville and Mt. Beth, at 9:00 a. m., instead of 6:30. Other trips will be the same as week days.

PLAINFIELD and STIRLING.

Leave Plainfield—8:15 a. m., 4:30 p. m.

Leave Watchung—8:25 a. m., 4:45 p. m.

Leave Stirling—9:20 a. m., 5:15 p. m. 9:15 a. m., bus connects with 9:27 a. m. train at Stirling for Newark. 4:30 p. m. bus connects with 5:15 p. m. train at Stirling, from Newark.

SATURDAY EXTRAS ONLY.

Leave Plainfield—1:00 p. m.

Leave Stirling—1:30 p. m.

SUNDAY ONLY.

Leave Plainfield—10:30 a. m., 4.30 p. m.

J. W. CAMPBELL, Mgr., 310 Park Ave. 'Phone 139. Plainfield.

ARRIVAL AND DEPARTURE OF MAILS AT PLAINFIELD POSTOFFICE.

May 20th, 1914.

NEW YORK MAILS. Arrive—5:30, 8:..., 8:40, 11:45 a. m., 1:30, 2:30, 5:00, 5:30, 8:30 p. m., 12 midnight. Close—6:30, 7:45, 10:00, 10:45 a. m., 12 noon, 2:00, 3:50, 5.45, 7:45, 9:00 p. m.

SOMERVILLE AND EASTON. Arrive—8:40, 10:45 a. m., 12:45 and 7:08 p. m. Close—6:30, 7:45 a. m., 1:30, 4:30 p. m.

PHILADELPHIA—Direct. Arrive—5:30, 8:00, 9:40, 11:45 a. m., 12:30, 2:30, 7:00 p. m. Close—6:30, 11:30 a. m., 1:30, 3:50, 6:50, 9:00 p. m.

THROUGH FAST MAIL FOR EAST. Close—12 noon, 2:00, 3:50, 5:45 p. m.

DIRECT THROUGH FAST MAIL FOR WEST. Close—6:30, 11:30 a. m., 1:30, 5:00 and 9:00 p. m.

DIRECT SOUTHERN MAILS. Close—6:30, 11:30 a. m., 1:30, 7:00 and 9:00 p. m.

PENNSYLVANIA. West of Easton. Close—6:30 a. m., 1:30, 5:00, 7:00 p. m.

ELIZABETH—Direct. Arrive—5:30, 8:10 a. m., 1:30, 2:00, 5.30 p. m. Close 7:45, 10:00 a. m., 12 noon, 5:45, 9:00 p. m.

NEWARK—Direct. Arrive—5:30, 8:45 a. m., 1:30, 2:30, 5:30 p. m. Close—6:20, 7:45, 10:45 a. m., 12 noon, 2:00, 3:50, 5:45, 9:00 p. m.

WATCHUNG. Arrive—1:00, 6.45 p. m. Close—9:00 a. m., 5:30 p. m.

WARRENVILLE. Arrive—1:00 p. m. Close—9:00 a. m.

SUNDAY MAILS. Office open from 8:30 to 10:30 a. m.

A. E. HOAGLAND, P. M.

NEW JERSEY CENTRAL

TRAINS LEAVE PLAINFIELD.

For New York—2:10, 3:41, 5.05, 5:40, 6:52 except holidays), 6:27, 6:55, 7:22, 7:26 except holidays), 7:41, 7:44, (7:55 except holidays), 7:58, 8:12, 8:30 (except holidays), 8:36, 8:42, 8:59, 9:29, 9:53, 10:26, 11:27, 11:52 a. m., 12:34, 12:58, 1:44, 2:25, 2:39, 2:55, 3:12, 4.01, 4.13, 4:36, 5:39, 6:25, 6:47, 7:41, 8:27, 9:27, 9:30, 10:15, 10:36, 11:43 p. m. Sunday—2:10, 3:41, 5:40, 7:23, 7:58, 8:52, 9.34, 9.49, 10:37, 11:52 a. m., 12:39, 12:58, 1:28, 2:09, 2:15, 2:55, 3:17, 4:29, 5:34, 7:14, 8:13, 8:27, 8:35, 8:39, 9:27, 10:21, 11:36 p. m.

For Newark—5:08, 6:27., (7:05 through train to Newark), 7.41, 8:36, 9:29, 10:26, 11:27 a. m., 12:34, 12:58, 1:44, 2:39, 2:56, 4:13, 4:36, 5:39, 6:25, 6:47, 7:41, 8:27, 9:30, 10:36 p. m. Sunday—7:23, 8:52, 9.34, 10:37 a. m., 12:39, 12:58, 1:28, 2:09, 2:56, 3:17, 4:29, 5:34, 7:14, 8:13, 8:35, 8:39, 9:27, 10:36 p. m.

For Easton, Bethlehem, Allentown and Mauch Chunk—5:18, *8:20, 9:44, 11:27 a. m.; 2:00, 5:24, 5:44, (6:59 to Easton) p. m. Sunday—5:19, *9:44, 10:57 a. m.; 4:58, 5:44, 7:05 p. m.

For Wilkesbarre and Scranton—5:18, 9:44 a. m.; 5:44 p. m. Sunday—5:19, 10:57 a. m., 5:44 p. m.

For Red Bank, Long Branch and Asbury Park, etc.—3:41, 8:12, (9:29 Red Bank), 11:27 a. m., (12:34 Saturday only), (2:58 Red Bank only), (3:12 Red Bank only), 4:36, 6:25, 8:27, 11:43 p. m. Sundays—3:41, (7:58 Red Bank only), 10:52 a. m.; (9:40 Red Bank only), (2.15 Red Bank only), 3:17, (8:13 Red Bank only), 8:35 p. m.

For Atlantic City—3:41, 9:29 a. m. (12:34 Saturdays only), 3:12. Sunday—9:40 a. m. 4:05 p. m.

For Philadelphia—6:38, 7:39, 8:45, 10:42, 11:53 a. m., 12:42, 1:54, 2:45, 3:13, 6:44, 8:47, 9:46, 10:48 p. m., 1:20 a. m. Sunday 5:19, 8:45, 9:39, 9:57, 10.39, 10:43, 11:41 a. m., 12:42, 1:44, 2:45, 3:42, 4:39, 4:56, 5:39, 6:39, 6:44, 8:47, 9:46, 10:55, 11:54 p. m., 1:20 a. m.

For Baltimore and Washington. Daily 8:45, 10:42 a. m., 12:42, 2:45 6:44 p. m.

*Except March Cheery. 6-4-14

VAIL
JEWELER and OPTICIAN.
236 Park Avenue
OPPOSITE NORTH AVENUE.

25 North Avenue, Telephone 200-W.
A. Colucci
SEWER & GENERAL CONTRACTOR
Estimates Cheerfully Given.
All work warranted. Best reference.
6 17 tf

A. H. ENANDER
SANITARY PLUMBING, GAS FITTING. STEAM AND HOT WATER HEATING.
Contractor for Sewer Connections.
125 WATCHUNG AVE.

PHONE YOUR ADS

ONE CENT A WORD

3COOP, THE CUB REPORTER — JUST LIKE RAISING A DIME TO A TEN DOLLAR GOLD PIECE — BY "HOP"

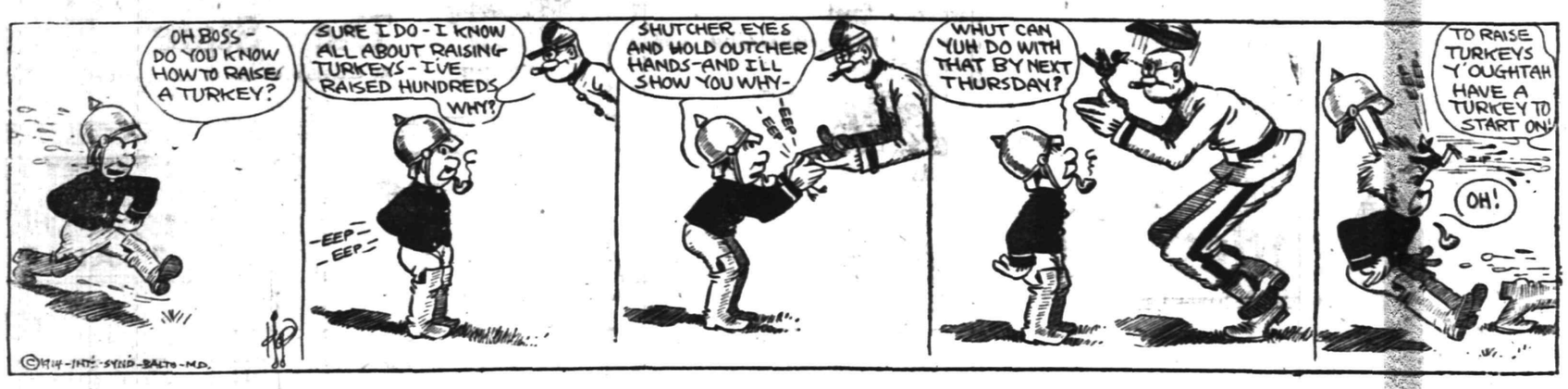

Probably

You are not aware that we are selling bulbs of all varieties for pots or planting out cheaper than they can be obtained elsewhere.

We are cutting daily from our fifteen greenhouses quantites of Roses, Carnations, Chrysanthemums, etc.

Floral designs, wedding boquets and decorations at lowest prices; satisfaction guaranteed.

Cut Flowers delivered to any city in the United States.

Let us call on you and submit plans and prices for your landscape work; we have a large stock of evergreens, ornamental trees and shrubs.

Charles L. Stanley

Store 159 E. Front St. Phone 928
Greenhouses South Ave. Phone 331-J

COAL DEALERS.

VAN CLEEF & HOPEWELL
(Successors to TenEyck & Kelley.)

Dealers in Old Company's Lehigh

-COAL-

Full Weight Prompt Service

Phone Con. 747 South Ave.
10 1 eod tf

TenEyck & Harris

Dealers in
LEHIGH VALLEY COAL.
Tel. 2081-J-2 South Plainfield, or 1155.

Kindling and Grate Wood.
Prompt deliveries. Orders received at
89 SOMERSET STREET.
JOHN MOBUS.
P. O. Box 320. Telephone 10-F-4.

N. MEYERS & SONS
COAL
COKE AND WOOD
Office tel. 1152-W. 121 Watchung Av
Yard tel. 1911-W.
Fourth and Washington Streets.

HOTELS.

HOTEL WALDORF
HENRY WINDHAM, Prop.
EAST FRONT STREET.
Gottfried Krueger's Extra Beer on draught. Imported Wines Liquors and Cigars. Hotel accommodation and private Dining Room.

HOTEL SOMERSET
Newly Painted and papered throughout. Table Board and Rooms by Day or Week.
Pilsner Bros. and Kruger's Beer on draught.
W. G. FRASTER, Proprietor.
97 Somerset Street Tel. 991

WEINMAN'S CAFE
GENERAL NEWS TICKER.
Stock quotations.
Up to the Minute.
'PHONE 1527.

CARD OF THANKS.

Miss Sadie and R. V. Kinney, of 33 Vine street, wish to thank their many friends for the kindnesses shown them during the bereavement in the loss of their mother.

—Any kind of worth-while property may be sold for what it is worth. There's no "impossible season" in the selling of real estate—if you are a never classified advertiser.

—Write a better "To Let" advertisement than is printed today, and see how quickly you'll find a tenant.

CLASSIFIED RATES.

One cent a word for first insertion, one-half a cent a word for each subsequent insertion of the same advertisement for less than one month. Fifty cents a line for one month. **Double Charge for Capitals. No advertisement received for less than 10 cents. No display or black face type used in this column.**

The Plainfield Daily Press cannot give information regarding advertisements for which answers are to be sent care of the Press. Persons replying to office addresses must mail or leave written answers as stated in advertisement.

A. M. RUNYON & SON,
UNDERTAKERS
402 Park Avenue. Telephone No. 40.
Office open day and night.
Office of Hillside Cemetery.
New York office—50 Great Jones St.
Tel. call 3345-Spring.
New York Embalmers License—1220.
New York Registered Licensed Undertaker No. 515.

T. A. MOORE
UNDERTAKER
612 E Sixth St.
Tel. 741-R

Estab. 1868 Tel. 2354
J. J. & C. A. HIGGINS
UNDERTAKERS.
Private Funeral Chapel
109-111 West Fourth Street
Auto Cortege for Long Distance.

Established 1872.
P. CASEY & SON,
Undertakers and Embalmers.
Office 116 Park Ave. | Telephone 2331 | Residence 417 W. 3rd St.
N. Y. Office, 10 E. 22nd St.
Tel. 2094 Gramercy.

H. DEMOTT
UNDERTAKER.
56 Somerset St 'Phone 1128-W

L. L. MANNING & SON,
STEAM GRANITE WORKS
Corner Central Ave. and West Front St.
Opposite First Baptist Church.

DIED.

GALBRAITH—On Friday, November 13, 1914, Martin, beloved husband of Julia Galbraith, in his 77th year.

Funeral from his late residence, 540 West Sixth street, Monday, November 16, at 8:45 a. m. High mass of requiem at St. Mary's church at 9 a. m. Interment in St. Mary's cemetery. 11 13 2

REIGHTON—At Ocean Grove, N. J., on Thursday, November 12, 1914, Annie E., wife of George W. Reighton.

Services at 402 Park avenue, Plainfield, N. J., on Monday, November 15, at two p. m. Interment in Hillside cemetery.

RUNYAN—On Friday, November 13, 1914, Minnie, wife of Ralph O. Runyan, in her 36th year.

Services at her late residence, 963 West Fourth street, on Monday, November 16, at half-past two p. m. Interment in Hillside cemetery.

HELP WANTED—MALE AND FEMALE.

I HAVE a contract to distribute a million free pkgs. Borax Soap Powder, want reliable men and women to help; $15 weekly. Waverly Brown, 730 N. Franklin, Chicago.

—The Daily Press can be purchased each night at Mallinson's drug store, East Second street.

LOANS WANTED.

WANTED—Loan of $5,000 on A-1 real estate security. Address Owner, care Plainfield Press. 11 10 5

SITUATIONS WANTED—MALE.

EXPERIENCED man wishes position as all around man about house. 524 East Third street. 11 9 6

ROOMS AND BOARD.

APARTMENTS with private bath, also single rooms. Apply L. Hellstrom, 312 East Seventh street. 11 10 tf

ROOM with board. 149 Crescent avenue, 'phone 447-J. 11 4 1mo

TO LET—Furnished room, pleasant home for nurse. 956 Union street. 11 10 tf

FURNISHED rooms, all improvements, in pleasant home. 407 Central avenue ('phone 2478-J). 11 10 1mo

TO LET—Two furnished rooms, for gentlemen or light housekeeping, steam heat. 308 East Front street. 11 14 3

TO RENT—With first class board, double and single rooms, large closets; both on each floor. 104 East Ninth street.

HELP WANTED—FEMALE.

WAITRESS wanted (white), must be well trained and have good references. Apply 1000 Central avenue. 11 2 tf

WHITE girl for upstairs work and to help with children. 933 Grant avenue. 11 13 2

WHITE girl for cooking and downstairs work. 933 Grant avenue. 11 13

WANTED—Experienced (white) girl for general housework; no washing; family 3 adults; references required. Lyman, 76 Washington avenue.

WANTED—White chambermaid, willing to be taught. 302 East Seventh street.

HELP WANTED—MALE.

WANTED—Boys over 16 years of age to learn plumbers' trade. Apply 187 North avenue. 11 13 tf

SALESMAN—A responsible man to represent us in Plainfield, exclusive territory; commission sufficient to engage sub-agents; a big seller; write for appointment. Manufacturers' Agents, 5 Gardiner place, Montclair.

SITUATIONS WANTED—FEMALE.

NURSE wishes position on invalid or nervous cases. Miss A. Gray, 6 Howard street. 10 9 tf

GIRL wants position at general housework. Address M. A. L., care Press. 11 13 2

GIRL wishes general housework, plain cook and waitress. 335 Cottage place. 11 12 3

FIRST-CLASS colored cook wishes a position in private family. Apply 115 Madison avenue. 11 14 4

REAL ESTATE FOR SALE.

FOR SALE.

170 Grove St., 9 rooms, imp.,	$6500
128 Grove St., 9 rooms, imp.,	$5000
63 Grove St., 14 rooms, imp.,	$12000
301 Clinton Ave., 7 rooms	$3500
212 Evona Ave. dou. 5 rooms,	$3300
205 Rushmore Ave., 6 rooms	$2500
1639 W. 3d St., dou., 6 rooms,	$3000

Building lots on installments $5.00 down and one dollar per week.
M. F. Gano, Babcock Building.
11 14 6

135 ACRES at auction Nov. 21, at Weimebe's Hotel, at Whitehouse, N. J.; good buildings, fruit, shade, stone roads; 2½ miles to station; owner physically disabled by accident; investigate. W. Stillwell, auctioneer, Whitehouse Station, N. J.

FOR SALE—Two small houses, Nos. 660 and 662 South Second St. Apply J. T. Vail, 177 North avenue. 6 3 tf

FOR SALE.

FOR SALE—Turnips, carrots, mangel beets, cabbages, for stock feeding; also fine grade Hubbard squash and corn on cob. At Bungalow Farm, Woodland avenue, or address George P. Mellick, No. 218 East Seventh street. 11 12 2eod

FOR SALE—Pumpkins, one dollar a dozen, or 5c to 50c a piece, at 922 Watchung avenue; 'phone 816-M. 11 12 2eod

FOR SALE—Pool table in good condition, cheap. 205 Grant avenue. 11 4 12

FOR SALE—Delta electric hand lamps; burn from thirty to forty hours on one ordinary dry battery. Now on sale at Martin's Garage; $2, complete with battery. 11 9 6

LAYING pullets, breeding cockerels and yearling hens, cheap. Clifford, King street, Fanwood. 11 14 2

MONEY TO LOAN.

MONEY TO LOAN on bond and mortgage. J. T. Vail. 8 20 tf

$6,000 TO LOAN at 5 per cent. W. H. Abbott, 134 North Ave. 5 7 tf

MONEY TO LOAN on mortgage. H. R. Linbarger, 146 Park avenue; 'phone 1515. 9 17 tf

MONEY TO LOAN on mortgage Manning & Curtis, 196 Depot Park 10 14 tf

MONEY TO LOAN on bond and mortgage. Mulford, opposite depot 12 28 tf

AUTOMOBILES FOR SALE.

FOR SALE—6-cylinder Silent Knight seven-passenger touring car perfect shape; cost $5,700; make offer. Stryker Motor Car Co., 149 East Fourth street. 11 12 3

FOR SALE—Two Maxwell delivery wagons; your choice, $60 each. Stryker Motor Car Co., 149 East Fourth street. 11 12 3

FOR SALE—Pierce-Arrow delivery car, plenty of power, $200. Stryker Motor Car Co., 149 East Fourth street. 11 12 3

EMPLOYMYENT AGENCIES.

MURRAY'S Employment Registry office, 326 West Front street, near Grove street, for reliable help only, we always have good situations for such and only charge a very moderate fee. 'Phone 666. 3 6 tf

FOR reliable help call Mrs. Reed's Employment Office, 321 Richmond street; 'phone 459-W. 11 2 1mo

MRS. KELLER'S Employment Agency, 22 Somerset place; all nationalities; 'Phone 1724. 2 2 tf

MISCELLANEOUS.

MISS PHELPS' art studio re-opened, 300 Babcock building. All branches of art taught; visitors welcome. 10 10 tf-s

INSURANCE, ALL BRANCHES AGENT FOR NATIONAL SURETY C. J. T. VAIL. 9 2 tf

TAXIDERMIST—T. W. Sisty, Wayside Park, opposite Dunellen car barns; 20 years' experience mounting birds and animals. 'Phone 1299-J. Dunellen, N. J. 10 14 2mo

AGENTS WANTED.

AGENTS—Sell guaranteed hosiery, 70 per cent. profit; make $10 daily; orders repeat regularly; best agent's seller in existence. International Mills, West Philadelphia, Pa. 10 17 tf-s

FOR RENT.

WESTFIELD—To let, 7-room house, all improvements. H. Willoughby.

MOVING PICTURE OR STERE OPTICON SHEET FOR RENT; big enough for the largest hall. Apply Daily Press office. tf

TO LET—5 room apartment, central location; all improvements. Inquire 306 East Front street. 4 25 tf

FOR RENT.

HOUSES, $12 to $50; flats, $10 to $30; stores, $7 upwards. D. McInnes, 824 West Third street. Tel 1198-W. 6 30 tf

FOR RENT.

148 Grove St., 7 rooms	$27
2 Mercer avenue, 9 rooms	$25
205 Rushmore Ave., 6 rooms	$17
1629 West Third St., 6 rooms	$12
1638 Willever St., 6 rooms	$12
186 Somerset St., 6 rooms	$17
11 Harmony St., 6 rooms	$15
1165 S. Second St., 6 rooms	$17
1433 Willever St., 6 rooms	$12

M. F. Gano, Babcock Building.
11 14 6

TO LET—One six and one seven-room house, all improvements; good location; rent $20. Inquire 175 North avenue. 11 6 tf

TO LET—Four rooms, all improvements, new building, 226 Rushmore avenue, between Third street and Willever street, $10; 5 rooms, 558 West Fifth street, $16. Inquire N. Bloom, 421 Plainfield avenue. 11 7 1mo

TO LET—Three rooms, with bath and range. 752 East Second street. 11 13 3

ANY white family wanting very cheap rent can secure same on Arlington avenue; houses divided to suit; mechanics especially desired; references required. A. H. Seals, 1218 Arlington avenue. 11 13 tf

HOUSE TO LET—329 Prescott place. Inquire N. Meyers, 121 Watchung avenue. 10 31 tf

TO RENT—Two connecting furnished rooms, first floor. 420 West Fourth street. 11 12 tf

TO LET—Apartment, five large rooms with improvements, $14. T. Callahan and Son, Third and Richmond streets. 10 24 tf eod

FURNISHED room to rent; pleasant sunny room, nicely furnished, two windows, two closets, all improvements; private family, near station and trolley; reference exchanged. Address Room, care Press. 11 12 3

TO LET—4-room apartment, $10. Apply 84 Fairview avenue. 11 12 1mo

FLAT TO LET—6 rooms and bath, 405 Liberty street. 'Phone 450-W. 11 11 tf

FLAT TO LET—6 rooms and all improvements. Inquire at The Leader store, 223 West Front street. 10 26 tf

FIVE rooms to let. Apply 115 Elmwood place. 11 9 tf

TO LET—7-room apartment, improvements; best location, rent reasonable. 937 West Front street. 11 9 1mo

4 AND 5 room apartment to let on Webster place, near Seventh street with improvements. Call 770 Woodland avenue. Tel 1687-W. 10 28 tf

HOUSES TO LET—208 Spooner avenue, 329 Prescott place. Inquire N. Meyers, 121 Watchung avenue. 10 31 tf

ATTRACTIVE apartment, six rooms and bath, recently decorated; corner Watchung avenue and Fifth street. Apply at Neuman Brothers. 10 23 tf

TO LET—2 houses, 4 rooms each, $10. Cormick McDonough, 36 Fairview avenue. 10 24 tf

FOR RENT— rooms, very cheap. J. Manley, 321 Park avenue. 8 20 tf

TEN-ROOM house, 418 East Second street; all improvements. William Newcorn. 9 11 tf

2 FIVE-ROOM apartments, first and second floors, all improvements; rent $16 and $17; 188 Somerset street. Apply 406 Somerset street. 10 22 1mo

TO LET—Office in the Kresge building, 130-138 West Front street; every improvement, rent reasonable. Chas. H. Lyman & Son, 220 Park avenue. 5 9 tf

—Advertise in The Daily Press.

Pancake Flours

Hecker's Cream Buckwheat Flour.
Hecker's Old Homestead Pancake Flour.
Nabob Pancake Flour.
Aunt Jemina's Pancake Flour.
Teco Pancake Flour.
Teco Buckwheat Flour.

The Finest MAPLE SYRUP.

Honey in Comb and Strained Honey.

NEUMAN BROS.
GROCERS
Watchung Ave. and Fifth St. Telephone 760
Efficient and Rapid Delivery Service to All Parts of the City

Mono Storage

WAREHOUSE
North Avenue
OPP. FREIGHT HOUSE
125 East Front Street

HAND'S EXPRESS CO.
OLD RELIABLE
STORAGE
All Rooms Separate, Light and Dry
Furniture Packed and Shipped
Office 69 Somerset St 'Phone 541

MURRAY'S STORAGE WAREROOMS
THE OLDEST IN THE CITY.
AT 326 TO 332 WEST FRONT ST.

Near Grove St.; all the rooms are separate, airy and dry; large and small, at very moderate prices. Many years' experience in buying, selling, handling, packing and appraising goods.

Auction Rooms at 326 West Front Street.

R. Murray, Auctioneer, 326 West Front St. Phone 666

AUCTIONEERS.

The Leading
Auctioneers
W. A. SCHORB & CO.
Also Dealers in Second Hand Furniture—Bought and Sold.
120 Madison Av., Jackson Blg
Telephone 1707-W.

ADVERTISEMENTS
—FOR—
NEW YORK HERALD
WORLD, TIMES, SUN, JOURNAL,
TELEGRAM, AMERICAN,
BROOKLYN EAGLE, GLOBE
—AND—
NEWARK EVENING NEWS
RECEIVED AT
PLAINFIELD DAILY PRESS
AT REGULAR OFFICE RATES.

ORGANIZED 1864

THE
FIRST NATIONAL BANK
OF PLAINFIELD.

A COMMERCIAL BANK WITH SAVINGS and SAFE DEPOSIT DEPARTMENTS.

FOUR PER CENT. INTEREST PAID ON SAVINGS ACCOUNTS.

ARE you a bachelor?
Then life insurance means thrift, and thrift means thriving.
Are you a husband?
Then life insurance means comfort, and comfort means happiness.
Are you a father?
Then life insurance means hope, and hope means success.

Founded by JOHN F. DRYDEN — THE PRUDENTIAL HAS THE STRENGTH OF GIBRALTAR — Pioneer of Industrial Insurance in America

The Prudential
FORREST F. DRYDEN, President

VAULTS THAT PROTECT
augmented by a
BUILDING THAT PROTECTS

Our vaults are modern, massive and of fire and burglar-proof construction.

Our building is of fireproof construction and is devoted exclusively to the needs of our business.

YOUR VALUABLES will be safe in OUR CARE.

THE PLAINFIELD TRUST COMPANY

Why Pay More Elsewhere?

You save money at the same time get the best in the line of **Furniture, Bedding, Rugs, etc.,** when you patronize our store. Just now we have extraordinary values in

Dining Room Furniture

New and attractive designs and finish in suits or separate pieces; our assortment is now the largest; our low prices will please you.

TABLES, BUFFETS, CHINA CLOSETS, CHAIRS, SERVING TABLES

Beautiful Silky Sunfast Draperies in all the most attractive colorings; also the new scrim and net curtain materials, at.....19c, 25c, 35c, 50c, 60c yard

Portieres, Lace Curtains, Couch Covers, Rods, Shades.

SHIRLEY & JOHNSTON
BABCOCK BUILDING PLAINFIELD, N. J.

What can't be cured
May be endured
If you're insured with

J. C. POPE & COMPANY
All kinds of insurance.
FIRST NATIONAL BANK BUILDING
113 E. FRONT STREET PLAINFIELD, N. J.
tf s-t

R. C. SMITH, Prop. Plainfield Tel. 2327-W. Dunellen Tel., 2842-R.

SMITH'S AUTO EXPRESS
Furniture and Pianos Boxed, Packed and Shipped
MOTOR VANS for Long Distance Moving
189 NORTH AVE., PLAINFIELD, N. J. OFFICE 289 FRONT ST., DUNELLEN, N. J.

REAL ESTATE INSURANCE
MANNING & CURTIS
106 DEPOT PARK

HODGE'S PHARMACY
Y. M. C. A. BUILDING.
BELLE MEAD SWEETS.
Telephone 62.

WELL KNOWN
for their Quality—our "WALFORD" Canned Goods always maintain their reputation.
Tomatoes, Peas, Asparagus and String Beans having that delicious flavor.
Reasonable Prices and Prompt Deliveries.
W. W. Dunn
Park Ave. Near Fifth Street.

TRUSTEE'S SETTLEMENT—Notice is hereby given That the account of the subscriber Trustee under the Will of James Clark deceased will be audited and stated by the Surrogate and reported for settlement to the Orphan's Court of the County of Union on Friday the eleventh day of December next.
Dated November 5, 1914
FIDELITY TRUST COMPANY
11 7 5-s Fees—$4 2-

EXECUTRIX'S SETTLEMENT—Notice is hereby given that the account of the subscriber duly qualified and acting executrix of Robert R. Everest deceased and her account as sole qualifying and acting executrix of Mary E. Everest deceased, will be audited and stated by the Surrogate and reported for settlement to the Orphan's Court of the County of Union on Friday the thirteenth day of November next.
Dated October 30th, 1914
GEORGIANA STENGELE
Foster M. Voorhees Proctor 10 10 5-s

—It pays to use the advertising columns of The Press.

PAINTERS AND DECORATORS

PAINT NOW

To paint at the right time is to economize.
We have the workmen to do the work—and do it properly.
We also have the kind of paint that looks best—and wears longest.
We do paperhanging and decorating.
We sell Wallpaper.
Moulding,
White Lead,
Linseed Oil,
Dryers,
Turpentine,
Shellac,
Gold Leaf,
Brushes,
Glass, Putty, etc.

J. P. Woolston. H. F. Woolston

WOOLSTON & BUCKLE CO
Painters and Decorators.
143-145 NORTH AVENUE.
Established 1880. 'Phone 1086.
m-s tf

JAMES C. HANSEN
DECORATOR
DEALER IN
PAINTS, OILS, GLASS, VARNISHES, Etc.
11 East Front St. Plainfield, N. J
Distributor of John W. Masury & Son's Pure Colors Ready Mixed Paints, Etc.

CLOTHING ON CREDIT AT CASH PRICES
$1 WEEKLY TO ALL

WHY
skimp on your table, your amusements and other things every time you need new clothes?

Your moderate income is not adapted to the heavy strain of paying out a large amount for a new fall outfit.

Spread out this outlay over a long period of partial payments.

That is your logical way to buy wearables—it's the way we sell them.

CLOTHING, SHOES, HATS
J. A. LAURIE & CO
304 West Front Street,
PLAINFIELD, N. J.

CHILDREN'S EYES
Don't neglect them. Now is the time before the hard winter's work at the books. Headache and Neuralgia quickly relieved. No charge for consultation.

STILES & CO
Philadelphia Eye Specialists
AT 107 EAST FRONT ST.
EVERY THURSDAY.
Free Consultation.
Hours 10 to 4:30.

DR. MANDEVILLE
SPECIALIST
565 Broad St., opposite Shubert's Theatre, Newark, N. J.

Twenty years' experience as a specialist on all chronic diseases of MEN AND WOMEN.
Catarrh, Nervous Diseases, Diseases of Heart, Kidneys, Stomach, Liver or Bladder, Rheumatism and all Lung Diseases.
Office Hours Daily, 9 to 4 p. m., 6 to 8 p. m. Mornings Tuesdays and Fridays 11 a. m. to 12 noon. Closed all day Saturday.
ADVICE FREE.
Don't Forget Name, Place and Number
tu-th-s tf

Hoagland's Express
FURNITURE AND PIANO MOVING
Office, 116 West Second St.
Telephone 883-W.

THE BY-PRODUCT OF SAVING

Saving provides the means to meet loss of employment, disaster, sickness and the decline of earning power.

The by-product of saving, though not as often considered, is very valuable—self control, moral strength, self confidence—qualities developed whether you put aside $100 a month or only $1.

Our 4% saving bond plan provides an excellent method for systematic saving and NOW is an opportune time to begin. Ask for descriptive circular.

SERVICE

The State Trust Company
At the Sign of the Clock Capital $100,000. 201 Park Avenue

Better Be Safe Than Sorry!

These times when "War Prices" prevail on every material that goes into the making of a shoe—you should be doubly careful in selecting shoes that are KNOWN to be reliable. Other kinds cannot be expected to stand the wear—nor to protect your health in cold weather.

The folks who deal at VAN ARSDALE'S not only have this feeling of security about the QUALITY of the shoes they buy here, but they have the further assurance that on the basis of style and service, our shoes are the GREATEST VALUES for the money to be found anywhere.

Van Arsdale's
127 East Front Street.

Weiss says

The Proof
is up to us. If your liver troubles are not relieved by

Rexall
Liver Salts

we will refund your money. They contain the medicinal salts best known and most used for liver affections. Pleasant to take and gently laxative, they help restore the liver and thereby the entire system—to health.

25c, 50c and $1.00.

Weiss' BORO DRUG STORE
The Rexall Store
SOMERSET ST. AND CRAIG PLACE
'Phone 161.
Prompt delivery to all parts of the City.
tu-th-s tf

L. HASLWANTER
Mountain Avenue, cor. Raymond,
The Caterer
For Weddings, Banquets, etc.
Silver, Linen, China for rent.
9 30 3mo.

UPHOLSTERING
WINDOW SHADES
AWNINGS
Frank G. Wikoff
721 W. Fourth St. Tel. 2525-J.

FLOORS
HARDWOOD AND PARQUET.
Old Floors Refinished.
S. E. WARD & CO.
108 Depot Park, Manning Building
Plainfield, N. J. 'Phone 322-R.

—Press want ads. pay. Try them.

ORGANIZED 1868
PLAINFIELD SAVINGS BANK
PLAINFIELD, N. J.

KEEP EVERY DOLLAR WORKING

If you only realized how important it is to have your money working for you, you would place it in the Bank promptly to your credit.

Do not overlook the little opportunities to save—remember that regular deposits soon make your Bank Account grow to good proportions.

Bank with us.

4% INTEREST PAID
ONLY SAVINGS BANK IN PLAINFIELD

COAL
CONSUMERS COAL COMPANY

Egg, Stove, Nut
$6.75 Per Ton **Pea $5.25**
30c discount for Spot Cash
A charge of 25c extra for carrying coal

Try Davidge Fertilizer for Farm and Garden

CONSUMERS COAL CO.
Tel. 66 225 Madison Ave.
w-s-tf

Open Season for Game Nov. 10 to Dec. 15, 1914.

Guns and Sportsman's Supplies
AT
A. M. Griffen Co.'s

Following brands of loaded shells carried in stock: U. S. "Climax" Black Shells; U. M. C. Club, Winchester "Brush" or Scatter Load; loaded in bulk or dense powders.

GUNS

Manhattan Single	$4.50
Knickerbocker Hammerless, double barrel	$15.50
Ithaca Field, 12 or 16 guage	$19.00
Parker Bros., 12 guage	$28.00

It will pay you to look over the new stock.

A. M. GRIFFEN CO.
119-121-123 E. Front St., Plainfield N. J.
Two 'Phones 6—214

An Established Furrier
LIKE CHARLES KURTZMAN

With a reputation slowly built up by years of square dealing to maintain is the man from whom YOU should buy your furs. Kurtzman is not unknown to you. Year after year he is on the job in the same location, giving the people the value of his experience and skill as a buyer and offering Fur Values such as no other store can duplicate.

Charles Kurtzman
FURS of Quality
178 E. Front
MANUFACTURING FURRIER
178 East Front Street Plainfield, N. J.

YOU MAY BE FACING A CRISIS.

Perhaps today, tomorrow or the next day, your property will all be destroyed by fire, or one of your employees badly injured. It may happen that in driving your car you run some one down. Wouldn't you rather be carrying a good reliable insurance policy with this agency than bear anyone of these nerve racking burdens without it?

Come in and get our rates.
Automobile Fire at 1%.

REAL ESTATE LOANS RENTS
GEO. M. CLARKE CO. Babcock Bldg. Telephone 205 Plainfield
INSURANCE OF ALL KINDS.

LOCAL NEWS OF INTEREST will always be found in the classified columns on the page before the last.

PLAINFIELD DAILY PRESS

THE WEATHER. Fair and colder tonight and Tuesday, with a cold wave; diminishing northwest winds. Max., 60; min., 59.

Established May 10, 1887. TEN PAGES. PLAINFIELD, NEW JERSEY, MONDAY, NOVEMBER 16, 1914. TEN PAGES. Two Cents a Copy, $5 a Year.

Y. M. C. A. WORK IN MANY PHASES

Described by Speakers in Churches Celebrating Association Anniversary.

STATE OFFICIAL HERE

Charles R. Scott, Boys' Secretary, Tells of Wonderful Work Among Juvenile Element Being Carried on in New Jersey.

Fitting services to commemorate the forty-seventh anniversary of the founding of the Plainfield Y. M. C. A. were held in six local churches yesterday, State and National leaders in this work being the speakers at the various ecclesiastical institutions. C. V. Hibbard, general secretary of the association work being developed in Dalny, Manchuria, was the speaker at the First Presbyterian church and outlined in brief the work accomplished by the Y. M. C. A. in the Russian-Japanese war. He described the Christian movement carried on among the soldiers and the manner in which it was generally accepted.

In connection with the morning services at the Trinity Reformed church A. C. Estes told of the work being done among industrial corporations and employes in this State and reviewed in brief the results most prominent. Charles N. Nuttle, general secretary of the Morristown association, was present at the Congregational church; H. A. Cossens, the Newark general secretary, visited the Park Avenue Baptist church; Olaf Gates, of Elizabeth, was delegated to Warren chapel, and Charles R. Scott, State secretary of boys' work, delivered an interesting talk at the First Methodist church. Mr. Scott said in part:

"The present day environment of the boy is entirely different than a few years ago. Our boys are surrounded on every side by temptation and our State recognizes it, for the Legislature has provided laws to safeguard the child. We find on every hand improper literature, our moving pictures are not always elevating; cigarettes are easily secured and we all know how rapidly immorality spreads.

"The church needs the boy for present, as well as for future service David C. Cook, of Chicago, in studying the boy question of the Sunday-school prepared a chart showing 77 per cent. of the above dropping out

Continued on page 5.)

LOCAL WOMAN BENEFITED BY WILL OF HER AUNT

Brooklyn, N. Y., Nov. 16.—An appraisal of the estate left by Mrs. Elizabeth Hufnagel, aunt of Bertha Guinand, of Rock avenue and Elk street, Plainfield, made by one of the Transfer Tax State Appraisers which report today, is on file here in the office of the clerk of the Surrogate's Court, shows that when the decedent passed away on July 26 last she left a net estate of $9,722.49, which, under the directions of her will, executed December 28, 1912, passes over to her relatives, as follows:

To three nieces, Emma Schnaud, of No. 1,127 Putnam avenue; Bertha Guinand, of Plainfield, and Clara Kriedeweis, of No. 234 Suydam street, here, each $810.21.

"HARD TIMES" PARTY WAS GREAT SUCCESS

The Sigma Gamma Kappa, of North Plainfield High School, held a "hard times" party at the home of Miss Naomi Wische, Saturday evening, and the affair proved a great success. A lot of foodstuffs and clothing were brought by those who attended to be distributed among the poor of Plainfield.

The evening was spent in games and dancing and selections on the Victrola also added to the enjoyment. Refreshments were served at a late hour. Those present were the Misses Ann Hull, Margaret Brizzi, Marion Avery, Dorothy Lee, Lucy Douglas, Naomi Wische, Margaret Smith, Emily Pilger, Mildred Weiss, Salina Cornwell, Florence Cornwell, Dorothy Martin, Madeline Blair and Lillian Spencer.

CREDIT ASS'N MEETING.

An important meeting of the Business-Men's Credit Association will be held this evening at 8 o'clock in room 10, top floor of the Frost building, on Park avenue. Matters of financial importance to all the members will be discussed.

ELEVEN-POUND BOY.

Mrs. Elmer Hummer, of East Seventh street, daughter of Mr. and Mrs. Chester Dennis, is the mother of an eleven-pound boy born to her yesterday. Mrs. Hummer's husband died in May last.

DRUM CORPS' BAZAAR A GALA INDOOR FETE

Many Attended Opening Night of Carnival in Company K Armory.

An attendance of four hundred persons greeted the members of the Independent Fife and Drum Corps at the opening night of their indoor bazaar in the Company K armory Saturday night. The hall was appropriately decorated for the occasion with streamers and national colors and an enjoyable time was in store for all of the guests. Dancing proved to be the feature number on the program and the terpsichorean art was indulged in by a large majority of those who were present. The spacious dance floor at the armory was crowded during the evening and excellent music was furnished for the occasion by Manchester's Tango Orchestra. Nelson Peterson, in the capacity of floor manager, took charge of this portion of the entertainment and he was ably assisted by a corps of fellow members.

Arranged in a circle about the hall were a large number of booths, all of which were well patronized. Various articles of a useful and ornamental nature were on sale and home made candies and refreshments were disposed of in large quantities.

Taken as a whole the opening night's results were unusually encouraging to those in charge and a continuance of the interest is expected throughout the remainder of this week, when the carnival will be continued. Many of the guests Saturday night came from the rural districts surrounding Plainfield and several stage-loads of amusement seekers invaded the city. The committee in charge includes J. V. Beekman, president; S. C. Terry, treasurer; H. R. Adams, secretary; Horace G. Adams, Henry J. Adams and George Hermann.

RAIN INTERFERED WITH UNEMPLOYED COMMITTEE

Rain kept the attendance down at the meeting of the committee of the unemployed in the city, which was scheduled for last night, so little business was transacted. The committee appointed to see the Public Service Corporation officials reported that the latter would be unable to start any improvement work in Plainfield, and William Lunger, business agent of the unions, said that conditions were no worse in his trades. There are now 231 names of unemployed men registered at the Mayor's office, and there have been but few applications for help, probably not more than twenty having been given more than partial employment. The meeting was adjourned until next Sunday night, at the Council chamber.

COMPLETING PLANS FOR FIRST HOSPITAL DANCE

Arrangements are being completed for the first of a series of dances to be given at the Plainfield High School, Thanksgiving Eve, November 25, under the auspices of the Women's Auxiliary to the Board of Governors for the benefit of Muhlenberg Hospital. These affairs promise to be largely attended and a source of considerable revenue to the hospital, which is in need of funds just now.

In addition to the names of the committee which were published last week, Mrs. W. B. Tyler will have charge of the tickets and place for holding the dances; Mrs. Daniel Runkle and Mrs. L. E. Waring will have charge of the refreshments; Mrs. R. S. Rowland the advertising, and J. Hartley Mellick the music, which will be furnished by an orchestra.

The tickets are selling fast for the first dance, and it is predicted that the entire series will be well patronized by people who like this form of entertainment and who also want to help the hospital.

FUNERAL OF MRS. RALPH RUNYAN HELD TODAY

The funeral service of Mrs. Ralph O. Runyan was held at 2:30 o'clock this afternoon at the late home, 963 West Fourth street, and was largely attended by relatives and friends. Rev. J. Y. Broek, pastor of Trinity Reformed church, of which Mrs. Runyan was a member, was in charge of the service, offering prayer and making a short address.

There were many beautiful floral tributes from relatives and friends. The burial took place in Hillside cemetery and the pall-bearers were William Wyman, John P. VanHorn, Cecil Trimmer and Chauncey F. Colthar.

—It pays to use the advertising columns of The Press.

BUY FLOUR FOR BELGIAN RELIEF

Local Committee Will Put $1,500 of Money Collected Here Into Commodity.

506 GARMENTS SENT

Will Buy Baby Clothes and Blankets So Far as Possible From Local Stores—Corduroy Trousers Are Needed.

At an enthusiastic meeting of the women of the Plainfield Belgian Relief Association, held at the home of its organizer, Mrs. Frederic Wallace, of Hillside avenue, it was decided to put $1,500 of the money collected into flour for the Belgians. Through the generous offer of a Plainfield man it is possible to buy the flour at cost and to ship it free of charge on the next boat sent out by the Rockefeller Foundation.

Five hundred and six garments, including coats, dresses, suits, nightgowns, petticoats, sweaters, caps, stockings, shoes, shawls and mufflers, have already been shipped to Holland for distribution among the refugees. Among these garments were 250 new coats and dresses for children. Each little pocket contained a Belgian or French coin or a toy. Thanks were expressed for all donations of clothing and for the welcome contribution of three bales of all-wool material to be made up into coats for girls. A rising vote of thanks was made to the Daily Press for its work on behalf of the Belgian Fund.

It was stated that there was a great and increasing need for baby clothes and blankets and it was decided that a number of these should be provided, and that in the purchase of materials Plainfield merchants should be considered whenever possible. A hope was expressed that some one would donate corduroy trousers for boys, for whom only sweaters and caps have been provided.

It is interesting to note that two groups in New York, one in Hartford and one in Lewrickley, Pa., are making garments for Belgian children from patterns furnished by ladies of the Plainfield Belgian Relief.

Contributions for the fund may be sent to the Daily Press office, and will be acknowledged through the columns of this paper. The total amount subscribed through the Press now amounts to $188.

HUMAN ENIGMA BAFFLES CHIEF OF POLICE KIELY

Chief Kiely is in a quandary concerning the best means to dispose of a prisoner who wandered into police headquarters, Friday night, and announced that he "had come to stay." The man appears to be suffering from a lapse of memory. He knows nothing of his former life, can give no name or address and says he is contented to stay with Chief Kiely and the other kind-hearted minions of Plainfield's law.

He stands about five feet ten inches in heighth, his hair has been recently shaven from his head, he wears a gray suit and heavy soled shoes. When taken in his hands and face were covered with a thick coating of dirt and he gave evidence of having been a long time on the road. The only mark on the man's clothing is the name of the tailor who made the coat, Ernest Levi. But no address is given.

"THE PASSING OF THE THIRD FLOOR BACK"

One of the most interesting of the free entertainments which the Board of Education is offering the public this winter will take place next Wednesday evening at the Washington School, Darrow avenue, when Edward A. Mead will give his popular recital of Charles R. Kennedy's famous play, "The Passing of The Third Floor Back." Almost every one has heard of the play which some years ago created a sensation in dramatic circles both in this country and in England; but not every one has had an opportunity to see it performed.

Mr. Mead's interpretation of the play gives every one a chance to familiarize themselves with one of the masterpieces of recent drama; and provides an evening's entertainment of an unusually interesting character. The doors of the Washington auditorium will open at 7:30 Wednesday night, and the entertainment will begin promptly at 8 p. m.

WHO OWNS THE WHEEL?

A man's bicycle was picked up by the borough police last Thursday, and is awaiting a claimant. The owner may have the wheel by making application to Chief Marshal George Weiss, making the proper identification.

FUNERAL OF MARTIN GALBRAITH HELD

Many Relatives and Friends Attend Obsequies at St. Mary's Church.

The funeral of Martin Galbraith, who died on Friday last, was held at 9 o'clock this morning at St. Mary's church, where a solemn requiem mass was offered. There was a large attendance of relatives and friends present. Father John McDonald was the celebrant and Father Vincent Sciolla the deacon.

Father Bernard M. Bogan, pastor of the church, made the address of eulogy, in which he spoke impressively of the life and character of the departed and of his devotion to St. Mary's church, of which he was one of the founders. There were many beautiful floral tributes. The burial was in St. Mary's cemetery and the pall-bearers were James Kyle, John A. Brown, Patrick Dever, John Motley, Patrick McAffee and John Simpson.

SUFFRAGISTS PLAN SERIES OF SCHOOLS

Special Efforts Will Be Made to Educate Workers Through Experts.

Mrs. E. F. Feickert, of this city, president of the State Association, president of the State association, presented the following plan of work at the convention in Camden last week, for the next ten months between now and the special election in September, when the suffrage amendment will be voted upon. In December special effort will be made to educate suffrage workers by means of a series of suffrage schools to be conducted in the principal cities of the State. Mrs. John Fowler Trow, of New York, a well-known authority on public speaking and parliamentary law, will serve as critic and give practical talks on the art of public speaking for suffrage. Other experts along different lines of suffrage work will be present. The schools will last for two days during which time there will be five sessions. The registration fee will be one dollar, and the first school will be held in Paterson, December 4 and 5. Following this they will be held in Trenton, Camden and one or two other centrally located cities.

January, February and March will be devoted to completing the organization of the State, and by the first of April it is expected there will be a suffrage organization in every town in New Jersey. April and May will be devoted to instructing the newly enrolled suffragists in practical methods of work. From June to the day the vote is taken all organizing work will be dropped and the whole force of the association devoted to the holding of street meetings, house to house canvasses, factory meetings, etc. This public work will be going on all winter in cities and towns where there are already flourishing organizations.

The New Jersey delegates to the national convention now in session in Nashville are Mrs. Feickert, Miss Helen Lippincott, of Riverton; Mrs. Clara Laddey, Arlington; Mrs. O. D. Bartlett and Mrs. G. A. Galliver, of Arlington; William Ludlow, Madison; Oberlin Smith, Bridgeton. Miss Marian Smith, Lambertville; Mrs. William Nicholson and Mrs. C. V. Cowling, of Millville; Joel Borton, Woodstown; Dr. Mary C. Cummings, Paterson; Mrs. Gordon Grand, Llewellyn Park; Dr. M. D. Riley, Plainfield; Mrs. I. C. Geery and Miss Alama Rademacher, Bayonne; Mrs. John H. Judge, Wildwood; Mrs. F. A. Bailey and Mrs. W. D. Kerlin, Camden; Mrs. James Billington, Jersey City; Mrs. E. G. Ogden, Elizabeth; Miss Mary W. Lippincott, Riverton; Mrs. Latimer Baker, Wildwood; Mrs. F. P. Finely, Merchantville; Mrs. R. S. Yard and Mrs. Lawrence Perry, Glen Ridge; Miss Alice Paul, Moorestown; Miss Nettie Harris, Vineland; Mrs. R. P. Risley, Stone Harbor; Mrs. Horace Elmer, Cape May Court House, and Miss May Cullen, Newark.

FAILED TO APPEAR.

Although he swore out a complaint charging Arthur Neuman, of 602 Spooner avenue, with driving an automobile in a reckless manner on the city streets, Robert Clarkson, of John street, failed to appear at the trial in the city court, this morning. In view of the fact that no evidence was presented to warrant holding the defendant Judge DeMeza dismissed the complaint.

GEORGE BOGUSKI.

George Boguski, eight months' old son of Mr. and Mrs. Michael Boguski, of 129 East Second street, died at his home, Saturday night. Funeral services were held from the home of his parents at 11 o'clock this morning, and interment was made in St. Mary's cemetery.

OWNER OF HOTEL GIVES TESTIMONY

Hearing in Hardy Will Case Continued in Newark This Morning.

WITNESSES ARE CALLED

Evidence Introduced to Show Friendly Relations That Existed Between Mrs. Parcell and Colonel Hardy at Summer Resort.

Hearing in the case to determine the ownership of $350,000 worth of securities originally owned by the late Mrs. Hannah C. Hardy, of this city, was continued this morning before Vice Chancellor Howell in Newark. Efforts are being made by the defense to show that Mrs. Hardy was not a woman well versed in business affairs and was therefore not competent to handle the large holdings in stocks and mortgages which she controlled.

The securities include stock in the Pullman Company, the Adams Express Company and the Home Insurance Company. C. F. Taylor, a hotel proprietor with a place of business at Round Lake in the Adirondack Mountains, was called to testify as to Mrs. Hardy's relations with Colonel Hardy before their marriage. Taylor formerly owned a hotel in Schroon Lake and Mrs. Hardy, who was at that time Mrs. Henry D. Parcell, spent her summers at that place. According to Taylor she became quite intimate with Colonel Hardy and the two excited no little amount of comment from the other guests at the hotel who noticed them constantly in each other's company. This is said to have happened in 1904 and at that time Colonel Hardy's finances were not in the best shape, according to Taylor. The latter testified to having been approached by Hardy for a "cheap accommodation" and he said that he gave him a room at $10 a week and he paid part of this sum by doing work in the hotel office.

Colonel Hardy is said to have declared at that time that he had no intention of marrying the widow inasmuch as she was eighty-four years of age and he was seventy-five years old, that she was in her second childhood. Henry A. V. Parcell, a son by a former marriage, is alleged to have made strenuous protests against his mother "keeping company" with Colonel Hardy, and according to Taylor, spent much of his time in following the pair. Colonel Hardy is said to have warned the youth that "he would cane the devil out of him if he did not stop it."

William Lum, Jr., a legal adviser with offices in Newark, who handles the son's interests, testified to having transferred certain stocks for Mrs. Parcell. William N. Runyon, of this city, counsel for Mrs. Hardy prior to her death, said that when his client visited him in January, 1913, he warned her that she held no dominion over the stocks and bonds which had been placed in joint possession of herself and husband and warned her that she should seek protection. She failed to take his advice. Mr. Runyon was cross-examined by Alton B. Parker, who is handling Colonel Hardy's interests jointly with Charles H. Reed and William A. Coddington, of this city.

R. E. Lum, a lawyer with offices in Newark, testified to having visited Mrs. Hardy at the home of a Mrs. Pruden in Plainfield in 1912 and said that he advised her that she did not control the securities.

FIRST ANNUAL BALL.

The first annual ball of the employes of the Plainfield Theatre will be held in Saengerbund Hall, Thursday evening, December 24. Charles Suhr's orchestra will furnish the music. Those in charge of the affair are as follows: President, Peter Fleming; vice-president, W. E. Stevens; treasurer, W. S. Glaentzer; floor manager, C. P. Muldowney.

POSTPONE DISCUSSION.

The local Board of Trade will hold its monthly business session tomorrow evening at Exempt Firemen's Hall on Park avenue. The discussion of the Newark Bay bridge question, which was to have been held at this time, has been postponed until a later date, as speakers originally planned for are unable to be present.

DR. SAUNDERS TO SPEAK.

The Dutch Arms Men's Club, of Trinity Reformed church, will hold its monthly meeting this evening, the speakers for the occasion being Dr. William L. Saunders, former Mayor of North Plainfield, and Rev. Ernest R. Brown, pastor of the Dunellen Presbyterian church. A social hour will follow the addresses.

EXPECT ENGINE DECEMBER 1.

The new automobile apparatus, which is to be assigned to the Netherwood district, is expected to arrive here about December 1, according to information received by the councilmanic fire committee. Upon its arrival an official test of the machine will be made before it is accepted.

YOUTH IN FROLIC TERRIBLY BURNED

Three-year-old Walter Stillwagon Had Been Playing Near Bonfire.

While playing with a number of small companions about a bonfire near his home in New Market, Saturday afternoon, Walter, the three-year-old son of Mr. and Mrs. Alexander Stillwagon, was terribly burned when his clothes caught fire. A quantity of gasoline had been spilled over the youth's lower garments and when he romped within a few feet of the blaze they suddenly became ignited.

His frightened companions cried out in alarm and soon attracted the attention of passersby. A pail of water was brought into play and thrown on the youth. This only caused the gasoline flames to spread and by the time the fire had been put out the youngster's legs and the entire lower portion of the body were painfully burned. Writhing in agony he was carried to the home of his parents and Dr. M. J. Whitford was hastily summoned. Prior to the arrival of the physician first aid remedies were administered by the parents and it was at first thought that he had inhaled some of the flames.

Early indications were that he had been fatally burned and throughout yesterday but slight hopes were entertained for his recovery. Reports at noon today, however, indicate that he rallied last night and was resting as comfortably as could be expected.

REV. DR. HUDSON ACCEPTS THE CALL

Will Preach First Sermon at Park Avenue Church December 6.

Rev. Dr. Birney S. Hudson, of Atlantic City, who was extended a call to the pastorate of the Park Avenue Baptist church, last week, has accepted the same, his letter to that effect being read at the morning service in the church, yesterday. Dr. Hudson informed the congregation that he would preach his first sermon as pastor on Sunday, December 6.

The congregation is much pleased over the decision of Dr. Hudson and is looking forward to an active year in religious effort at the church. Dr. Hudson has been in his present charge at Atlantic City for the past sixteen years, and is highly thought of by his people as well as by all of the Baptists of the State. He was recently elected president of the State Baptist convention at its session in Atlantic City.

COMPLIMENTED AT MOTHERS' CONGRESS

Borough Association Sends Nine Delegates to State Gathering.

The Plainfield representatives to the State Mothers' Congress held at Atlantic City, returned home Saturday night with interesting accounts of the sessions. The North Plainfield association was highly complimented for its excellent showing, having nine of the twelve delegates to which it was entitled, present at the congress, including Supervising Principal D. F. Aungst and Albert Earley, principal of the High School.

All of the sessions were full of interest to the delegates and they secured many valuable hints and suggestions which will help them in their work. The borough association now has a membership of nearly 200, although it is but two years old.

The Plainfield delegates were entertained at Haddon Hall. Among the addresses which were greatly enjoyed was one by Rev. Franklin K. Mathiews, formerly pastor of the Baptist church, Scotch Plains, who also conducted one of the conferences. Altogether the congress was considered to be one of the best yet held in this State.

ALMS COMMITTEE MEETING.

The councilmanic alms committee met yesterday afternoon to go over the monthly accounts and discuss plans for the coming season. The fact that there are many men out of employment makes the demand upon the poor department just that much greater.

—Neuman Grocery Company are receiving daily shipments or fancy fruits and vegetables of all kinds.—Adv.

—Try a Press want ad.

VIGOROUS FIGHT EAST OF YSER

Germans Still Hold Dixmude But Surrounding Country Is Allies.

AUSTRIA CLAIMS GAINS

Say That Mutiny Has Started in Servian Army—People of Belgium Are Trying to Adjust Themselves to Conditions.

London, Nov. 16.—The Allies' forces in Flanders have started a vigorous offensive east of the Yser canal. The Germans are still in possession, but the teritory between the river and the canal is free of them and south of Dixmude the British and French troops have affected a perceptible advance.

Paris, Nov. 16.—The French war office gave out the following statement at 3 o'clock this afternoon: "During the day, yesterday, along the Yser canal from Nieuport to the country up the river from Dixmude, the fighting was limited to artillery exchanges, the country having been further inundated. The submerged territory now stretches to the south of Dixmude to a point five kilometres to the north of Bischoote. The forces of the enemy which endeavored to cross the canal between the region of Dixmude and Bischote all were driven back beyond the bridges. A German regiment was comparatively destroyed at a point to the south of Bischoote. To the southeast of Ypres two other German attacks were repulsed. On our part we have taken the offensive and reconquered certain points of support which the enemy some days ago succeeded in capturing.

"For the last few days between Lys and the Oise there have been only small minor operations by small units and we have made slight progress in our works of approach. In the region of the Aisne, in the district of Champagne, only cannonades without result have occurred. In the Argonne region the Germans have made another attack upon St. Hubert without success. In the region of St. Mihiel the enemy has failed in a surprise attack in the forest of Apremont and in the Vosges there is little activity."

Washington, Nov. 16.—The situation in the campaign on the Austro-Servian frontier has become a serious one, according to advices from Vienna to the Austrian Embassy today. In addition the Austrian advices claim that mutiny has broken out in the Servian army. The despatch reads:

"In Servia the Austrian troops, in spite of Servian resistance, progressed in the direction of Valjeyo. Snow and rain are causing great difficulties. The numerous captives taken tell of mutiny, which has broken out in several Servian regiments. The whole press emphasizes the importance of the proclamation of a holy war by the Sultan.

Amsterdam, Nov. 16. (Central News Cable).—The newspaper Ujsag, in Budapest, announces that the Austrian have stormed and captured Obrenovac in Servia, on November 12, taking 600 prisoners and a quantity of guns and ammunition. It is announced that the Austrians captured 3,000 prisoners, eight seige guns and 12 machine guns in their victory over the Servians at Krounje, on November 9.

The reports that dissensions has arisen between the German and Austrian commanders in the Eastern theatre of war are officially denied in a statement given out by the official correspondence bureau of Vienna. The rumor originally emanated from Petrograd, where it was said to explain the fact that the Austrian forces under General Dankl are retreating to the south toward the Carpathians instead of going toward Cracow.

The population of Flanders, ravaged by fighting and by the occupation of their country by the two big contending armies, retain and admirable calm. So far as is possible they go about their ordinary pursuits, attempting to till the fielders where lines of trenches or bursting shell do not prevent.

The correspondent of the Tageblatt at Sofiia, capital of Bulgaria, says in a despatch that Greek sentries on the frontier of Bulgaria last week attacked a party of Bulgarian peasants. The Bulgarians put up a defense, but a total of four Bulgarians were killed and nine wounded. It is said that this evidence of Greece's hostility has caused considerable uneasiness in Sofia.

A newspaper in Brussels reports that an English aviator recently dropped a bomb on Courtrai, resulting in the death of fifteen soldiers and citizens. All traffic on the River Scheldt is now confined to the hours of daylight owing to the danger from

(Continued on page 2.)

In Preparation for Thanksgiving You'll Find Our Big Stocks of

Household Necessities and Wearing Apparel

AT THEIR VERY BEST.

YOU'LL SAVE TIME AS WELL AS MONEY IN BUYING HERE

Blankets and Comforts

BLANKETS AT $1.00 A PAIR.
Would be good $1.50 value; double bed size; pink and blue borders.

BLANKETS AT $1.50 A PAIR.
White or grey blankets; excellent quality; a big value, at a pair $1.50

BLANKETS AT $2.50 A PAIR.
Fine white woolen Blankets, pink or blue borders.

BLANKETS AT $2.98 A PJAIR.
Grey and white with pink and blue borders.

BLANKETS AT $3.98 A PAIR.
Fine wool blankets, nice and fluffy; white or grey; pink and blue borders; size 70x80.

BLANKETS AT $5.00 A PAIR.
Size 72x84; white with pretty borders in various colors; an exceptional quality and a big value at $5.00

COMFORTS.
Special Values at Each Price.
From $1 to $5.98 Each.
Beacon Slumber Robes.
Baby's Crib Blankets.

Underwear

For Men, Women and Children

Better values for same money than elsewhere.

FLANNELETTE GARMENTS
Women's Night Gowns, Men's Night Shirts and Pajamas, Children's Gowns. Big assortments and best values at each price.

MILLINERY

When going out for Thanksgiving one of our pretty hats will complete your attire. Newest styles, such as you would only expect to find in exclusive metropolitan shops at high prices are here at our very popular prices.

Women's New Waists

Just arrived, spic and span new Waists; dainty styles that will delight. Description here would not do them justice. Come and see them.

Table Linens

75c TABLE LINEN 49c A YARD.
Fine bleached linen, 72 inches wide, at only ..... 49c a yard

$1 TABLE ELINEN 89c A YARD.
72 inches wide, choice of various patterns; a big value at , a yard 85c

$1.50 TABLE LINEN $1.00 YD.
Fine all linen damask, 72 inches wide; choice of various patterns.

TABLE CLOTHS SPECIAL AT $1.50 AND $1.98.
Choice of various patterns; the $1.98 cloths with hemstitched borders.

$1.25 NAPKINS 79c A DOZEN.
Cotton damask napkins; size 18x18; hemmed and all ready for use, at ..... 79c a dozen

SHOE DEPARTMENT

Cor. W. Front St. and Madison Ave.

A Shoe Store for all the People.
Sole agents in Plainfield for the **Famous Sorosis Shoes.**
Also the home of the **Educator Shoes** for men, women and children.

Sale of Women's Suits and Coats

Genuine price savings on every item listed.

SUITS AT $14.50.
All suits from our own stocks that sold up to $25; in all the models of the season.

SUITS AT $7.50.
Were made to sell at $12.50 and $15.00; women's and misses' sizes; all go at only $7.50

COATS AT $5.00.
Women's and Misses' Coats in a big variety of styles; regular prices to $12.98; all go at $5.00

COATS AT $13.95.
Were made to sell up to $25.00—all latest style models; wide range of choice in styles and materials.

A. E. FORCE & CO.

"THE WHITE STORE"

We Give the Famous S&H Green Trading Stamps

DUNELLEN

All the Happenings of the Day In Plainfield's Hustling Suburb.

AUTOISTS ESCAPE INJURY IN HEAD-ON COLLISION

Two automobiles going in opposite directions collided at about 4 o'clock Saturday afternoon, at the point in Main street where that thoroughfare makes an almost right angle turn down the hill past Charles Day's grocery store. When the drivers of the respective cars realized that a collision was imminent they swerved sharply in an endeavor to avoid it and would have done so if both cars had been minus mudguards. One of the cars struck the fence opposite C. T. Rogers' property breaking it as well as its own headlights.

The mudguards of the respective cars which bore the brunt of the collision were both bent and twisted. None of the occupants of either car were hurt. Both cars were able to proceed. The names of their owners were not ascertained. The traffic post that is planned to be placed in the center of Main street so as to divide the traffic going up and down the hill cannot be placed there too soon, as the turn in the road is very dangerous and the placing of such a post at that point will most certainly minimize the danger of acicdent.

Captain and Mrs. B. A. Cole, of Washington avenue, entertained their daughter, Mrs. George E. Firstbrook and children, of Newark, over the week-end.

Stylish SR Reliable

EXTRAORDINARY CLOTHES

At ordinary prices.

The most expensive thing you get is what is given you.

In the Rothberg Store you BUY what you get. We pride ourselves on giving better values than the customer expects for the money paid.

Time now to buy that new Overcoat—We are at your service—

$10 to $30

ROTHBERG'S

Stein-Bloch Smart Clothes
"Most Things Men Wear."
214 W. FRONT ST.
Right Next to Proctor's.

FINE TALENT SECURED FOR LIBRARY ENTERTAINMENT

A fine entertainment will be given tomorrow evening in the local theatre for the benefit of the Public Library. The committee in charge of the entertainment has spared no expense in its endeavors to provide an excellent program and that its efforts have been successful will be readily appreciated when once deversified features of the program are considered. In addition to the most humorous sketch entitled "The Woman Doctor," which is played by local young women of talent, there will be several selections by a women's quartet, a vocal solo by Miss Beatrice Cameron, impersonations by Miss Betty Hawthorne, violin solos by Prof, Korff, of Plainfield, and instrumental music by Mrs. Charles Day and Miss Irene Day. A friend of the library has prevailed upon Maxwell Forbes, a young tenor singer of New York, to take part in the entertainment. Mr. Forbes is well known to the music lovers of New York, where his singing and acting has won him well deserved success and the people of Dunellen are unusually fortunate in having this opportuuity to hear him. Following the entertainment a dance will be given with music by an excellent orchestra. The admission for the entertainment is 25 cents and the gentlemen who dance will be assessed an additional like amount.

Joseph Ramsey Fisher, of Washington avenue, has returned from Lebanon, where he spent the greater part of last week in hunting game. While there, Mr. Fisher was the guest of his uncle, George Clark. He had a fairly successful trip, returning with nine rabbits.

Miss Gertrude Gunton, who has been visiting her uncle, former Councilman J. H. Schnidler since Tuesday of last week, has returned to her home at Martinsville.

GOES TO ENGLAND.

Dr. Emerson Curry, of Madison avenue, left last week on a protracted business trip to Liverpool, England. Dr. Curry is connected with the New York importing and exporting house of Edward Maurer, Inc.

LIBRARY HOURS.

The library will be closed at 8:15 o'clock tomorrow evening instead of the usual hour, 9 o'clock. The change is made on account of the library entertainment.

The Woman's Christian Temperance Union will meet at the home of Mrs. J. T. Sutphen, on South avenue, at 3 o'clock on Thursday afternoon.

TO OPEN BRANCH STORE.

The store in the Ratti building on North avenue, recently vacated by Vincenga Torze, the barber, has been rented to the Great Atlantic and Pacific Tea Company, who will open one of their cash branch stores there as soon as the place can be fitted up.

Mrs. W. H. Cockburn, of Penfield place, spent Saturday in New York.

TIGER SPIRIT TOO MUCH FOR DUNELLEN YOUTH

Auburn-haired people are said to be endowed with brightness and originality. Whether there is any degree of truth or not in that saying, it nevertheless remained for an auburn-locked youth to inaugurate a new stunt in the annals of Dunellen's history on Saturday morning. As one of the thousand and one automobiles, that passed through the borough on the way to the Yale-Princeton football match at Princeton, was wending its way slowly through our main thoroughfare at about 11 o'clock the auburn-haired youth was seen to dart out in the roadway, right in the heart of town and snatch a large felt orange and black pennant from the rear of the car. Tucking the emblem, that was intended to help cheer the Tiger on to victory, snugly under his arm the youth did an Arthur Poe towards a goal only known to himself. Being apprised of his loss by a person who stood by, the owner stopped his car and leaping out gave pursuit. The young culprit had obtained too much of a start, however, and the pursuer was obliged to return from the chase empty handed. He told a crowd that had in the meantime gathered that the pennant had cost him $5.

It is said that when things had quieted down a little that the young desciple of Jesse James ventured from his place of concealment and gathering three other adventurous lads about him left for a less densely populated section of the highway where the newly discovered trade could be pursued with less danger of being peached upon. It is furthermore stated that they corraled six additional pennants.

BOARD OF TRADE MEETING.

The monthly meeting of the Board of Trade will be held in the Borough Hall this evening. A number of important matters will be brought before the meeting and a full attendance of the members is desired.

Miss Frances Skinner, who has been visiting her cousin, Miss Anna Wiedenhaupt, of Madison avenue, has returned to her home at Basking Ridge.

Mrs. Mary Stevens, of Pleasant Run, returned home yesterday after having spent five days in the borough as the guest of her aunt, Mrs. John W. Case, of Grove street.

Miss Louise Trust, of Mountainview Terrace, has improved her property on Fourth street, by having a line of trees set out between the curbing and sidewalk.

The uprights of the new house that Contractor Samuel M. Titus is erecting for Edgar Shively, on Lincoln avenue, have been raised.

RETURNS TO WORK.

J. Russell Garretson returned to his duties today, in the Jersey City freight office of the Central Railroad, after an enjoyable week spent in decreasing the number of live bunnies in this vicinity.

INVITATION DANCE.

The Crescent Tennis Club held an invitation dance in the W. G. Holton Hall, on Friday evening. The hall was beautifully decorated with pink and white crepe paper and the pennants of the club. There were fourteen couples present. The popular dance of the evening was one of the latest, the fox trot. The music was furnished by Squire's Plainfield orchestra. Refreshments were served during the evening.

SQUASH-GUESSING CONTEST.

A distinct feature of the recent home-made sale of the Parent-Teacher Association held in the Ratti building, on North avenue, was the squash-guessing contest. A large squash had been secured and was placed on a table, which was in charge of Mrs. Stanley Krom. The object of the contest was to endeavor to procure the squash by coming the nearest to guessing the actual number of seeds that it contained. One contributed a volitionary sum for the privilege of entering the contest and then turned in his or her guess. The squash contained 610 seeds. Mrs. Joseph G. Walton, of Walnut street, won the contest with a guess of 634 Mrs. E. B. Latham and a Miss Layton were tied for second place honors with guesses of 550.

Mr. and Mrs. Earl Wescott, of Washington avenue, entertained Ralph Eckert, the local champion tennis player, yesterday.

FOOTBALL PLAYERS CAUSE HORSE TO RUNAWAY

The rousing club yell of the local Monarch football squad and their followers given as they were returning on Saturday evening, along North avenue, in Bennett's automobile truck from Milltown, where they had played the heavy Michelin A. C., of that place, to a standstill, scared George T. Schenck's horse, which attached to a light delivery wagon was standing in front of his grocery store, causing it to run away. The continuous line of automobiles was returning from Princeton and there was considerable other traffic on the street. How the animal wended its way with the light swaying wagon through the dense traffic, until it reached Washington avenue, where it turned north, without colliding or sideswiping some vehicle will ever be a mystery. From Washington avenue the animal turned west into Front street and thence into the lane leading to its stable where a suspecting clerk was awaiting its arrival.

COMPLETE IMPROVEMENTS.

The alterations that have been in progress for the past week in the local theatre will be completed this evening, when the men who are at work with an electrical floor polisher will have finished putting the floor of the theatre into shape for dancing.

WITNESSED GAME.

Among those from this place who witnessed the Yale-Princeton football game at Princeton, Saturday afternoon, were George Martin, Russell Longfellow Brakeley, Maxwell Brakeley and P. R. Abbott.

SHOOTS LARGEST RABBIT.

States R. Titsworth, of New Market road, has obtained for himself the honor of having shot the largest rabbit bagged by any hunter in this vicinity thus far this season. While hunting south of Bound Brook with Gustav Winter, last week, Mr. Titsworth shot a nine and a half pound jack rabbit. When stretched out the rabbit measured 4 feet from foot to foot. It was 18 inches high. Messrs. Titsworth and Winter had a real successful day, bringing home between them 8 other rabbits and two pheasants.

MISSIONARY MEETING.

The members of the Elizabeth District Woman's Foreign Missionary Society of the Newark M. E. Conference, will meet in the local Methodist Episcopal church tomorrow, for the one-day session of the district body. The sessions will be at 10:15 a. m. and 2 p. m., with Mrs. William A. Palmer, of Perth Amboy, the president, presiding.

Mrs. Isabelle Carpenter, a former resident of this place, who has been spending two weeks in the borough as the guest of Mrs. Alvah Gray, of Washington avenue, has returned to her home at South Bethlehem, Pa.

Miss Rita G. Drokaw, of Center street, was a visitor in New York on Saturday.

President Augustus T. Todd, of the Board of Education, who has been ill with laryngitis, is able to be out and about again.

Mr. and Mrs. Walter Vliet, former residents of this place, were visitors in the borough yesterday.

T. J. Ronayne, of Front street, is confined to his home with rheumatism.

Miss Florence Calkins, of New York, who has been spending three days in the borough the guest of her sister, Mrs. Ford Eckerson, of Lincoln avenue, has returned home.

Miss Katherine Pfeister, of Jersey City, is visiting her parents, Mr. and Mrs. Philip Pfeister, of Front street.

Edward, the year old son of Mr. and Mrs. Joseph M. Maier, of Front street, was brought home yesterday from Muhlenberg Hospital, at Plainfield, where he underwent an operation a week ago for mastoids. This is the second operation that has been performed on the little fellow for the same trouble inside of six months.

Mrs. Finley Lewis, of North avenue, who has been suffering for the past three days with eye trouble, is improving.

THANKSGIVING SUPPER.

The Ladies' Aid Society of the First Baptist church is planning to hold a Thanksgiving supper in the lecture room of the church on Tuesday evening, December 1.

SATURDAY'S GAME.

An account of the great football match between the Monarchs, of this place, and the crack Michelin A. C., of Milltown, who oueweighed them fully ten pounds to a man, to a scoreless tie at Milltown, on Saturday afternoon, will be found on the sporting page.

CHANGE BURIAL PLACE.

The bodies of Mr. and Mrs. Stanley Day, the deceased parents of Editor George W. Day, of the Weekly Call, who resided at New Market, were transferred on Saturday afternoon by Undertaker W. G. Runyon from their plots in the Samptown burial grounds to new plots in the Hillside cemetery, Plainfield.

FUNERAL OF AMBROSE H. JAMES.

The local orders of Foresters and P. O. S. of A., held a joint service at the home of their late brother, Ambrose H. James, on Columbia street, Saturday night. The members of the respective orders assembled at the W. G. Holton Hall at 8 o'clock and marched to the home in a body. There were about sixty in all, including some railroad colleagues of the deceased from Jersey City, present at the service. Another service was held at the home at 4 o'clock yesterday afternoon. The home was veritably packed with friends of the deceased. The service was in charge of Rev. E. R. Brown, pastor of the First Presbyterian church. The music was furnished by a quartet composed of Mrs. J. Newton Apgar, Miss Beatrice Cameron, Guy H. Rentschler and George Cameron. They sang "Does Jesus Care?" and "Some Day the Silver Cord Will Break. The floral contributions were many. Among the contributors were the P. O. S. of A., the Foresters and his railroad colleagues. Interment was made at Hillside cemetery at 2:30 o'clock this afternoon.

'Plains & Fanwood.

Rev. Oscar S. Michaels was in charge of the regular services at All Saints' Episcopal church, yesterday. Mr. Michaels is already at home in his new charge and is planning several entertainments for the benefit of the church to be held during the coming winter.

Rev. J. Madison Hare was in charge of a very interesting morning service at the Baptist church, yesterday, and preached an instreutive sermon on "An Appeal with a Promise. At the meeting of the B. Y. P. U. held in the evening, Willard Marston gave an interesting talk on "The Meaning and Measure of Life." The services were held at the usual hours and were well attended.

The usual services were held in the Methodist church, yesterday, with the pastor, Dr. H. K. Carroll, in charge of the morning and evening services.

A pastry and apron sale that netted about $10 for the benefit of the Baptist church was held at the home of Mrs. Charles Vincent, on Martine avenue, Saturday afternoon, under the auspices of the Lend-a-Hand Society of the church.

Arrangements are being made at All Saints' Episcopal church for a cantata to be held in the Fanwood firehouse before Christmas. All of the members of the Sunday-school and the younger members of the church will be in the affair. The first rehearsal was held at the home of Miss Elizabeth Babcock, on North avenue, last week, and will continue each week.

Mrs. Melissa Homan, of Greenville, spent the week-end with her sister, Mrs. Augustus Sheelen, of North avenue.

Edwin Howe, of Martine avenue, is entertaining his mother, Mrs. E. Howe, of Troy, N. Y.

Mr. and Mrs. George Cassidy and children, of East Orange, spent the week-end with Councilman and Mrs. Fred Creesy at their home in the borough.

Dr. H. K. Carroll, pastor of the Methodist church, has returned from a visit in Boston.

The Fanwood Fire Company meets in regular monthly session in the firehouse tomorrow evening at 8 o'clock.

Guy Saunders, recently elected manager of the local basketball team which was the Parish House second team last year, has started booking games and will likely get the team in action for the first time some night this week with a Westfield team at that place.

While the rain yesterday extinguished the forset fires along the mountain in back of the Plains, it did not effect the peat bog that has been burning in the borough for several weeks. The fire seems to be getting nearer the road, although burning under ground and extending over wider area.

New Providence.

Miss Ellen T. Alden, kindergarten teacher in the New Providence township schools, has returned from a week's stay with her parents at Nyshanic.

After being closed for three weeks, on account of an epidemic of diphtheria, Columbia School, Berkeley Heights, re-opened today.

Mr. and Mrs. William E. Samson, of Passaic street, and Mrs. Samson's sister, Mrs. Jane Sayre, of Mendham, left Friday for a visit in Keyport.

Westfield.

The firemen were called out three times Friday to put out leaf fires that were threatening dwellings. The high wind made the fires dangerous and hard to put out. The departments of Cranford and Roselle Park were also called out to put out leaf fires.

The second social of the Men's Club of the Methodist Episcopal church will be given tomorrow evening at the church parlors.

A series of four free organ concerts will be given soon at the Presbyterian church by William C. Carl.

Somerville

Mr. and Mrs. Louis P. Easton spent the week-end in Boston with their son, Kenneth Easton, who is in Harvard University.

Mr. and Mrs. William H. Cawley and William H. Cawley, Jr., are in Washington for a few days.

Miss Elizabeth Virmilyea, of the Woman's Board of Domestic Missions of the Reformed church, addressed the women of the First Reformed church, Friday, on Mormonism.

Mr. and Mrs. Stockton Cranmer, of Brooklyn, are visiting Mrs. George Brown, of Cliff street.

Mrs. John H. Cooper, of East Millstone, is at Atlantic City.

Mr. and Mrs. Albert Adamson have gone to New York for the winter.

Mrs. J. Stryker Hoagland, of Blawenburg, is visiting in Trenton.

Mr. and Mrs. Henry A. Duryea, of Blawenburg, are guests of Mr. and Mrs. S. S. Mather, at Belvidere.

Mrs. James Wade, Miss Etta Wade and George Wade, of Willowmore farm, North Somerville, have gone to New York for the winter.

Alfred G. Dale has sold his farm near Blawenburg to J. H. Watson, of Bernardsville. Mr. Dale and his family will move to New York.

Bound Brook.

The November meeting of the Beechwood Heights Fire Company will be held in the hosehouse this evening at 8 o'clock.

Miss Marion and Miss Cornelia Bigelow, of John street, are spending some time at Kingston, N. Y., for the benefit of their health.

The Bound Brook Cryptic Club has elected the following officers: President, Joseph J. Shea; vice-president, Walter Rugen; treasurer, Frank C. Hawk; secretary, Malcolm H. Rinehart.

Rev. and Mrs. C. J. Culp entertained Rev. and Mrs. John T. Scott, of Jeffersonville, Pa., last week at the Presbyterian parsonage.

Miss Rita Alpaugh, of Trenton, is spending a few days with Mrs. W. H. Alpaugh, at this place.

On account of Thanksgiving the November meeting of the Mothers' Association will be held tomorrow instead of next Tuesday. At the request of many mothers the subject discussed at the last meeting will be continued, "Teaching the Child About

Stuart's

Shoe Shop
215 W. Front St.

Sales That Satisfy

A satisfied customer is a repeater. Repeating may not be good in politics, but it's mighty good in business.

Satisfaction begets confidence, and confidence is what brings our customers back to us year after year whenever new footwear is needed.

Therefore we strive to make each and every sale a satisfactory one.

Our Nify Fall Styles are now in.

$2.50 to $4.00

Stuart's

War Map Coupon

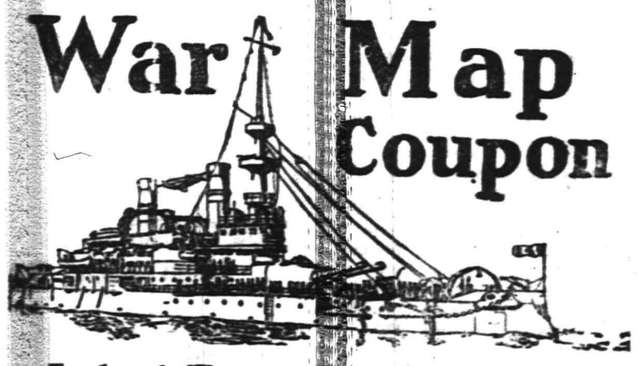

Latest European War Map

Given by THE DAILY PRESS

to every reader presenting this COUPON and 10 cents to cover promotion expenses.

BY MAIL—In city or outside, for 12c Stamps, cash or money order.

This is the BIGGEST VALUE EVER OFFERED. Latest 1914 European Official Map (6 colors)—Portraits of 16 European Rulers; all statistics and war data—Army, Navy and Aerial Strength, populations, Area, Capitals, Distances between Cities, Histories of Nations Involved, Previous Decisive Battles, History Hague Peace Conference, National Debts, Coin Values. EXTRA 2-color CHARTS of Five Involved European Capitals and Strategic Naval Locations. Folded, with handsome cover to fit the pocket.

NEW JERSEY'S GREATEST STORE

Mail and Phone Orders Promptly Filled

HAHNE & CO.
NEWARK

Store opens Daily at 9 A. M. Closes Saturday 6 P. M.

"In accordance with the terms of an order of the United States District Court, the business of O'Neill-Adams Company is now being liquidated."

Never a Let-Up of Values or Interest In This Great Liquidation Sale of O'Neill-Adams' Immense Stocks

Examples of Tuesday's Sensational Offerings

Infants' Wear

An Example,—
$1.50 BATH ROBES, 98c.
—Children's Bath Robes, of fine quality Eiderdown and Blanket Cloth, all good colors; sizes 2 to 6 yrs.. 98c
Second Floor

Apron Section

An Example,—
25c APRONS AT 12½c.
—Aprons of good quality standard gingham; blue and white checks; Princess style, with bib and belt; white binding trim... 12½c
Second Floor

Muslin Underwear

An Example,—
50c NIGHTGOWNS FOR 29c.
—Women's Nightgowns, of cambric; slip-over style; lace and embroidery trimmed; cut full and long; special at 29c
Second Floor

Silk Petticoat Section

An Example,—
$2.75 SILK PETTICOATS, $1.98.
—Messaline and Taffeta Petticoats, of superior quality silk; all good colorings, very attractive styles 1.98
Second Floor

Handkerchief Section

An Example,—
$1.50 BOX HANDKERCHIEFS, 85c.
—Men's Fine Linen Hemstitched Handkerchiefs, with ¼-in. hem; neat block initial, ½-doz. in box.... 85c
Main Floor

Linen Section

An Example,—
$4.50 TABLECLOTHS, $2.89.
—All Linen Satin Damask Tablecloths, newest round designs; 81x81 in. size; on sale one day only, at.. 2.89
Main Floor

Domestic Section

An Example,—
35c PILLOW CASES 21c.
—Muslin Pillow Cases—hemmed and hemstitched; slightly soiled from display; very small quantity; come early 21c
(No Mail or Phone Orders)
Main Floor

Trunk Department

An Example,—
$25.00 WARDROBE TRUNKS, $12.50.
—Universal Wardrobe Trunks; canvas covered; all parts riveted; basswood box; 45-in. size; will carry 10-14 garments 12.50
Main Floor

Upholstery Section

An Example,—
65c WINDOW SHADES, 19c.
—1,000 Window Shades—best Sunfast Holland; in cream, ecrn, melrose, sage and bisque only; slightly imperfect 19c
Third Floor

Curtain Section

An Example,—
$1.25 SILL CURTAINS, 85c.
—1,450 Pairs—Net and Scrim Curtains, in white or Arab color; sill length only; special at 85c
Third Floor

We Give and Redeem Surety Coupons

Sex." Several fathers having expressed a desire to join the work of the association, an associate membership has been formed. Any father may become an associate member by paying the annual dues. A fathers meeting is being arranged for in the near future, and good speakers will be heard.

Mrs. S. A. King and daughter, of West Second street, have taken possession of J. Fred Miller's house on Winsor street. Mr. and Mrs. Miller have gone to Ames, Iowa, to spend several months.

The Girls' Athletic Association, of the Bound Brook High School, held a cake, candy and ice cream sale in the basement of the Washington School for the purpose of raising money for the maintenance of a girls' basketball team. The industrious ladies cleared over $42.

Miss Laura Cook is in Philadelphia.

George and Mahlon Otto spent the week-end with relatives in Philadelphia.

Miss Blanche Garretson spent the week-end with her parents, Mr. and Mrs. John M. Garretson, of East Millstone.

The W. F. A. basketball team held a straw-auto ride to Peapack, and played the local basketball team Saturday evening.

Doctor Harry D. Powelson has been spending some time with relatives in Millville.

Harry K. Ramsey is spending a few days with friends at Port Murray and Washington.

Abraham Van Nest, of Ottawa, Can., is visiting with former friends in the borough and in South Side.

Rev. P. C. Barcom is conducting a series of meetings at Butler.

Mr. and Mrs. David M. Perry are entertaining Mrs. N. W. Bush, of Bradley Beach, and Mrs. N. Graham, of Paterson.

German Valley. and Chester

Mrs. Amanda Swartz, of German Valley, has concluded a visit to Mr. and Mrs. Horace Todd, of Caldwell.

Austin E. Armstrong will give an entertainment in the German Valley Methodist Episcopal church tomorrow night.

Halwood Robert Maniove will give an entertainment in Day's Music Hall, Chester, tomorrow night, under the auspices of Grange No. 198, Patrons of Husbandry.

Rev. Charles H. B. Seliger conducted services in the Chester Congregational church yesterday morning.

FLEMINGTON.

Instead of giving their annual chicken supper the Woman's Auxiliary of the Presbyterian church collected this season about $160 from members who would have expended the amounts they donated had the supper been served.

PROCTOR'S THEATRE

The offering at Proctor's Theatre for the first half of the week, commencing today, again gives a wide variety of acts that is sure to please the patrons of all classes. The feature act is presented by Adele Oswold & Co., who have something entirely new in their monomusical comedy, with Jerry Jarnigan at the piano. Others on the bill are: Henry Frey, the unusual comedian, Langslow & Co., shooting and wire experts; Eldon and Clifton give an original comedy skit, and Dugan and Raymond, two comedians new to local audiences, who are sure to make good. The "Million Dollar Mystery" will be shown Wednesday and the photoplays are changed daily.

RASORES TO MEET.

The Rasores Club will meet tomorrow morning with Mrs. Horace G. Philips, of Kensington avenue.

—It pays to use the advertising columns of The Press.

TODAY SEES NEW ERA IN BANKING

Actual Beginning of System Will Be Watched With Interest.

Washington, Nov. 16.—After months of preparation and organization, Governor Charles S. Hamlin, the head of the Federal Reserve Board, awaits the actual beginning of the new banking system today. Secretary McAdoo, Governor Hamlin, and all the other members of the board are optimistic in regard to the outlook, and believe that the change from the operation under the old national bank law to the new law will be with little friction.

If the operation of the new banking system meets with the success that its framers predice a new era in finance will begin today. In a large and broad sense, the new law is as much of the merchant, the manufacturer, the industrial worker and the plain citizen as it the law of the banker. The best proof of this is that when the new banks begin operations today the enormous sum of $500,000,000 will be released for the business uses of the country.

One of the most important purposes which the drafters of the law had in mind was the limitation of the power alleged to have been held by a small group of bankers, through the system of alleged "interlocking" directorates. It was charged that this "money power" had concentrated into its hands many of the resources and of the banking credits of the United States, to the end that it might reap profits and wield authority which were unreasonable.

There is not to be under the new law a general distribution of the money of the country—the purpose of the new law is to make banking easier and safer, to develop and extend commercial credits, to prevent the congestion of the currency in one or two or more centres, to permit the banks to use their own resources in their own interest, and for the benefit of the communities and sections they immediately serve, to strengthen the system by conserving the resources of all for the benefit of each, to make the business national in fact, and not sectional or municipal, to so concentrate in a central board the direction of the finances of the country that business panics will not be possible, unless, indeed, the bottom should fall out of everything.

Under the new system, as under the old, there will be wheels within wheels. A Federal Reserve Board, the hub of the system; Federal Reserve Banks with many members; Federal Reserve Distdicts, each under the direction of a Federal bank, and all directly under the Government of the Federal Reserve Board. The Federal Reserve notes are designd to give elasticity to currency not possible under the old law, sufficient to meet business emergencies, the expansion and contraction of the currency being regulated and controlled in accordance with business necessities.

WAR NEWS

(Continued from page 1.)

mines which have been placed in it by the Germans. A number of passengers arrived at Flushing from Antwerp, yesterday, despite the official order issued by the German military authorities prohibiting residents of Belgium to leave.

The German newspapers are uniting in paying a tribute to Field Marshal Lord Roberts, who died Saturday night in France after he had gone there to see his beloved Indian soldiers fight. "There are moments in war," says the Lokalanzeiger, "when a warrior uses his sword to salute the enemy rather than to strike a blow. Such a moment came with the death of Lord Roberts."

Washington, Nov. 16.—One hundred and thirty-one ships were added to the American Merchant Marine in October through transfers from foreign registry and building of new vessels in the United States.

France has been so far cleared of the invading Germans that a resumption of the parcels post system, with certain sections of that country was ordered today by the Postoffice Department. Mail will be accepted for all Frances except the departments of Aisne, Ardennes, Aube Cote or Doubs, Haute Marne, Maute Sonne, Jura Marne, Muerthe et Moselle, Meuse, Nord, Osie, Pas de Clais, Seinett Marne, Somme, Vosges and Yonhe.

New York, Nov. 16.—An eyewitness account of the daring rescue of the crew of the British superdreadnought Audacious by the White Star liner Olympic after the battleship struck a floating mine off the Irish coast, on October 27, was given by James Rupert Beames and Hugh Griffiths, two bandsmen of the Olympic, who arrived here yesterday on the American liner New York.

Beames and Griffith assert the Audacious was blown up, after she had hit a German mine, by the cruiser Liverpool. They did not see this, as the Olympic was then in Lough Swilly, but learned it later in Belfast.

In confirmation of this story the bandsmen said that at 9 o'clock on the evening of the disaster they heard a tremendous explosion at sea, while a vivid glare lit up the horizon. They were then in Lough Swilly, practically prisoners on the Olympic.

WILL ACCEPT PASTORATE UNTIL AFTER THE WAR

Rev. G. Daeuble, head of the German missions in Togoland, Africa, preached an inspiring sermon to a large congregation at St. Peter's German Lutheran church yesterday afternoon. After service, Rev. and Mrs. Daeuble were the guests of Dr. and Mrs. Richard Moldenke, at the castle. A church council meeting war held later, and the pastor prevailed upon to accept the charge until the close of the war in Europe, when he must return to Africa by way of Germany.

Rev. and Mrs. Daeuble expect to be in Plainfield at the end of this week, and reside at the parsonage, No. 2 Stone street, which is being furnished for them by the congregation in the meantime.

PERSONAL.

Mrs. Joseph Barrett, of Trenton, formerly Miss Mary Caulfield, of this city, will be among the Newark City Hospital graduates to receive diplomas at the exercises to be held in the new Nurses' Home on the afternoon of December 16 at 4:30.

Mrs. David Kelly, of Summit avenue, who has been ill for the past month, is much improved under the care of Dr. A. H. Dundon.

Mr. and Mrs. Charles Heath, of West Fourth street, have returned from a two weeks' stay at Providence, R. I.

Otto Gunther, of fire headquarters, driver of the auto-engine, commenced a two weeks' vacation, Saturday.

Howard Yeandle, a student at the Plainfield High School, is seriously ill with typhoid fever at his home in East High street, Bound Brook.

Mrs. Bentley Dickerson, of Westervelt avenue, has been visiting friends at Dover.

Ralph Laurral, of West Third street, who has been critically ill at Muhlenberg hospital for the past ten days, continues to show improvement.

Miss Caroline T. Olmsted, of Long Branch, is visiting Mr. and Mrs. P. I. Minton, of Westervelt avenue, the borough.

BOUNTIES FOR SOLDIERS.

Prices England Had to Pay In the Past For Army Recruits.

At one time the system of offering huge money bounties was quite a feature of army recruiting in Great Britain. Prior to the peninsular war, however, the amount of the bounty had been reduced considerably, but the wastage in human material caused by that war raised the bounty again, and from £13 to £16 was a common price right up to "Waterloo year," when it dropped to 7 guineas.

The stress of the Crimean campaign also caused the war office authorities to open wide their purses, and so we find that in 1855 the price of a cavalryman was £10, while an infantryman received £2 less. All manner of ruses were tried to tempt men to remain in the service, and they were even offered money for every spent shell (sixpence for a large one and fourpence for a small one) that they brought to the commanding officer of artillery.

Even in recent years war has forced us to offer ample money prizes to keep military units up to strength, certain reservists receiving £20 each for rejoining the colors in 1898, while soon after the South African war the short service men were tempted to remain serving by the offer of from £10 to £15 each.—Dundee Advertiser.

Pulling Out Posts.

The trick of lifting oneself by one's boot straps may appear somewhat difficult, but a machine has been built which does that. It is intended to pull out piles which have been driven in so firmly by a pile driver that they cannot be pulled up by ordinary means. The machine is clamped to the top of the pile, which it grips firmly and automatically. Steam is supplied through a hose. The steam lifts a heavy weight in the machine and lets it drop suddenly. By an arrangement of levers the force of the blow, instead of being downward on the top of the pile, is upward.

The main difficulty in pulling up a pile is to get it started, but a quick series of these blows soon starts the pile. The machine keeps knocking it up until it moves easily, when no more progress can be made, and the pile must be lifted out with ropes.—Saturday Evening Post.

No Need to Climb.

It was a very wet night, and the last omnibus was full inside when the conductor asked, "Will any gentleman ride upon the top to oblige a lady?"

There was no response, so the inquiry was repeated. But again there was no reply.

At last one of the male passengers remarked, "Are you sure she is a lady and not a poor woman?"

"Oh, yes, she is a lady," said the conductor without hesitation.

"A well dressed lady?" again asked the passenger.

"Yes, a thorough, well dressed, fashionable lady," said the conductor.

"Then I should think she can afford to take a cab home," said the passenger.—London Mail.

THE DAILY PRESS IN LINCOLN will be found on sale or delivered to any address every afternoon by E. Purvis, newsdealer.

Oscar Michael & Co.
NEWARK
Saturday Hours 9 to 6. Other Days 9 to 5:30

"Wonderful," They Say

"You have done wonders to this store." This is a remark made dozens of times a day, and not to speak egotistically, we think that we have done wonders in the short space of five months. Not to know this store as it is now is neglecting a duty you owe to yourself and to us, if you will pardon our saying so. Many may know this store in a general way. Many do not know it intimately enough. It is not an exclusive store, except in its being exclusive in the selling of worthy merchandise at lowest prices. Five cents isn't much, but if you spend ten that here, you must receive five cents in value. If you feel that you haven't received it, your money back is the remedy.

Oscar Michael & Co.
697 to 705 Broad, cor. Cedar St. Mail Orders Filled
Newark

Warrenville.

A house party was given at the home of Mr. and Mrs. Ambrose Mantz, of Mt. Horeb, Saturday night. The evening was passed in games and dancing, music being furnished by Edward Hahr, of Coontown. Among those present were the Misses Ruth Miller, Anna Freiday, Clara and Hettie Hahr, of Coontown; Nellie Voorhees, of Martinsville; Emma Gilles, Nellie Conlan, Anita Posberg, of Mt. Horeb; Minnie Steffens, Edith Cooper and Anna Conlan, of Warrenville, and the Messrs. Franklin Bartel, Sam Voorhees, Clestin Penny, Edwin Perrine, of Martinsville; Harry Williams, John and William Cooper, Leslie and Irvie Toms, of Warrenville; William Drake, of New Brunswick; Arthur Cordes, Roy Giddes, Walter and George Gunton, Harry Ungaretti, Mr. and Mrs. Stanley Bartel, Mr. and Mrs. John Toms, Mr. and Mrs. Rufus Giddes and Mr. and Mrs. Adam Betzold.

Miss Gertrude Gunton, of Mt. Horeb, is visiting Miss Catherine Williams, of Plainfield.

There will be a donation supper at the home of Rev. and Mrs. George Bowers, of Mountain Boulevard, on Thursday evening.

Miss Ethel Harrison spent the week-end with her parents, Mr. and Mrs. B. F. Harrison, of Coontown.

Miss Regina Downes has returned to her home in Brooklyn after spending a month with Mrs. Grace Crosby, of Dead River.

Camille Dubois, of New York, spent Sunday with his parents.

John C. Cooper, who recently sold his farm at Califon, to H. Jones, of Plainfield, will sell all his farming implements at public sale Thursday.

Miss Catherine Albert, who is staying with Mrs. Mary Hermstedt, as a companion spent Sunday with her parents, Mr. and Mrs. Henry Albert, of Coontown.

Thomas Conshay, of Plainfield, is visiting Theodore Cooper, of Hillside Farm.

Max Levitz, of New York, spent Sunday with his family on the Mt. Bethel road.

Jerome Allgor, of Califon, spent Saturday with friends here.

Peter Reinmann, who has been working in Califon cutting telegraph poles, has returned to his home in South Stirling.

Walter Scriven, of Griggstown, spent Sunday with Mr. and Mrs. W. H. Toms, of Basswood Lawn.

Miss Nellie Conlan, of Mt. Horeb, visited her sister of Basswkood Lawn, Saturday.

LEAVES FOR HOME WEDNESDAY.

Councilman Edmund Rushmore, who has been at Vega Baja, Porto Rico, for several weeks, will sail for home on the Brazos on Wednesday. Since going to Vega Baja, Mr. Rushmore has increased his holdings and will carry on the fruit business on a much larger scale, beside dealing in real estate.

RECEPTION TO PASTOR.

The congregation of Bethel chapel will tender a reception to their former pastor, Rev. Frederick D. Tildon, wso resigned the pastorate a short time ago, Wednesday evening. A number of colored church workers of the city are expected to be present.

FUNERAL OF MRS. VOORHEES.

The funeral of Mrs. A. E. Voorhees, who died Friday night at the home of her cousin, Mrs. J. S. Cramer, in the Endress apartments, West Front street, was held this afternoon at her late home in Morristown, where she had lived for many years. The burial was also at the latter place.

—Your "for sale" ad will be found and considered—probably investigated—by some of your "logical buyers."

ONE TEAM QUITS SIX-DAY CLASSIC

Thirteen Pairs of Long Distance Bicycle Riders in First Place Tie.

Experts from Madison Square Garden at 2 o'clock this afternoon, gave the following mileage for the seventeen teams remaining in the annual six-day bicycle race: Goullett and Grenda, 321.7; Moran and McNamara, 321.7; Fogler and Hill, 321.7; Root and Clarke, 321.7; Egg and Verri, 321.7; Lawrence and Magin, 321.7; Cameron and Kaiser, 321.7; Bedell and Bedell, 321.7; Lawson and Drobach, 321.7; Ryan and Wohlrab, 321.7; Thomas and Harley, 321.7; Walthour and Halsted, 321.7; Mitten and Anderson, 321.7; Piercey and Cavanagh, 321.6; Dupuy and Seres, 321.6; Linert and Madonna, 321.5; Kopsky and Hansen, 321.4. Record, 320 miles.

A wild sprint to steal a lap which was started shortly before 11 o'clock, resulted in the following changes of the teams: Kopsy and Hansen lost three laps, Seres and Dupuy one, Piercey and Cavanagh one, and Linert and Madonna two laps. During the sprint, which lasted nearly 15 minutes, Piercey and Seres collided at the Madison avenue turn, with the result that Seres was carried unconscious from the track. Piercey got off with a bad shaking up. A few moments later Hansen and McNamara came together with a crash and both men were carried off the track suffering from minor injuries. For failing to stop riding when ordered to by the scorers the following teams were fined ten dollars by the referee. Walthour and Halstead, Thomas and Harley, Lawrence and Drobach, Mitten and Anderson, Lawrence and Magin, Ryan and Wohlrab, Fogler and Hill, Clark and Root and Egg and Verri.

Rousseau and Parent are out of the race. They were called off the track at 7:30 o'clock this morning. Parent was in no condition to ride, as he was suffering from a bullet wound received in the war in Europe.

Y. W. C. A. NOTES

There will be a joint meeting tomorrow night at 8:15 of all the Camp Fire groups of the association. All members of these groups are urged to be present for the discussion of important business.

The Current Events class will meet Thursday afternoon at 4:30, instead of 4:15, as has been the time of previous meetings.

The October-November birthday supper will be served Thursday evening at 6:30 for all members who have had birthdays during these two months. All who intend to be present are requested to register at the office.

A meeting of the entire membership has been called for Thursday night at 8 o'clock and all members are urged to be present. Miss Aller will discuss plans with the members for the Panama-Pacific Exposition contest.

—Advertise in the Daily Press.

TOO LATE FOR CLASSIFICATION

TO LET—Flat of two rooms, with improvements. Meissner, 432 Watchung avenue. 11 16 3

FOR RENT—Nine-room house, with all improvements, at 507 Watchung avenue. Apply Neuman Grocery Company. 11 16 tf

Plainfield Daily Press

LESLIE R. FORT.....Managing Editor

Published Daily except Sunday, by the PLAINFIELD PRESS COMPANY, 105 North Avenue.

Entered at the Plainfield, N. J., Post-office as Second Class Mail Matter.

TELEPHONE PLAINFIELD 1300.
Private Branch Exchange connecting all departments.

Two cents a copy. Ten cents a week. $5.00 a year in advance. Delivered by carrier or by mail. No extra charge for papers mailed to points in the U. S. and Canada.
Any subscriber failing to receive a single issue will confer a favor by notifying the business office.
Advertising rates mailed on application.
Copy for change of Advertisement to ensure change for same day must be at the office by 9:00 a. m.

NOV. 16TH IN HISTORY.

1686—Treaty of Neutrality between England and France for America.
1715—The Barrier treaty concluded at Antwerp.
1776—Fort Washington surrendered to Cornwallis.
1813—Battle of Delpsic.
1846—Gracow annexed to Austria.
1864—Treaty of peace between Denmark, Prussia and Austria ratified.
1877—Diaz assumed the Presidency of Mexico.
1885—Louis Riel, leader of insurrection in Manitoba, hanged.
1889—Revolution in Brazil. Emperor deposed and republic proclaimed.
1897—McKinley signed the treaty adopted by the Universal Postage Congress.

Plainfield, N. J., Nov. 16, 1914.

MORE TROUBLE IN MEXICO.

After a vain effort on the part of President Wilson to settle the difficulties in Mexico, and the expenditure of millions of dollars of money by the government without any result, American troops are to be withdrawn from Vera Cruz a week from today, according to a statement which has been given out at Washington.

This decision on the part of our government was made as soon as it became evident that a new revolution was in progress, and that the people of the country prefer fighting to any other pursuit. Carranza and Villa have split, for they cannot agree as to the spoils. It is probable that the troops are to be withdrawn because General Carranza has intimated that he will precipitate a clash with General Funston's troops at Vera Cruz, in an effort to rally the Mexican people to his cause against Villa. As the Americans have all left the country, and we have no particular interests to protect there, there is no need of fighting people who so obviously do not appreciate the work which has been done by this country to bring about peace. Certainly there is no need of shedding American blood fighting the Mexicans.

If anybody ought to show gratitude it is Carranza. Without the moral support of the United States he would never have achieved success in the revolution against Huerta. That support was his only because he appeared to be a real patriot and the logical man to restore constitutional government. Like so many of his predecessors, however, he fell down when the great opportunity came, and instead of going about the reconstruction of the country he and his chief military officer are fighting over the division of the spoils.

Under the circumstances that have arisen in Mexico the evacuation of Vera Cruz by the soldiers from the United States will soon be a reality. Carranza partially complied with the conditions laid down by the United States upon which the troops would be withdrawn but he did it at a moment when his authority was seriously attacked and his influence and power to abide by the pledges is weakened.

The Carranza power has been steadily growing weaker. His generals are abandoning him. Natera and Villareal, among his staunchest supporters, have allied themselves against him and are among the division commanders who demand his retirement. The dominant force in Mexico is the Aquascalientes convention. Carranza stands in the light of a troublemaker.

In North Plainfield a boy, charged by a game warden with shooting a rabbit out of season, received a sentence of 120 days in jail, the penalty not being lessened because the boy was "fresh" in court. In Mercer county a game warden, who was "fresh" to a woman, was given a year in the county workhouse. It looks as if the balance was about even now.

When the Board of Trade meets next Tuesday evening, they should not forget that this is the time to plan for the next campaign for a trolley line to South Plainfield. Conditions which demand such a line are steadily increasing and improving, and another season of development of the village will mean that there will be no two ways about it.

It is to be hoped, as the Christmas shopping season progresses, that those who advocated a half day off for the local clerks will not forget their arguments at that time. The spirit of the season demands that those who have real claims to manhood or womanhood do their Christmas shopping early.

If the scene of the conflict abroad is not soon shifted from Austria-Hungary the proof readers and linotype operators will all be candidates for Morris Plains. They should not kick—think of the poor telegraph operators who have to pick all those letters out of a lot of ticks.

Company K wants an armory for this city and it is a desire which should be granted. Local civic bodies should lend their moral support to the militia in their endeavors to secure such a building for the city.

The recently organized East End Civic Association has now shown its worth, and is entitled to be recognized as one of the "best boosters" of our city. May the good work go on.

The multiplication of rabbits has sunken into oblivion, as we realize how the tales (tails) of this species of game may be lengthened.

Summit is following in Plainfield's footsteps, for a "Trade in Summit" movement has been started there.

Isn't it nearly time to start a safe and sane Thanksgiving movement, by cutting out the football games?

E. E. PARVIN TO SHOW PICTURES OF BELGIUM

The deep sympathetic interest manifested by all classes in the acute distress and suffering among the Belgians, and the fact that so many in this city have contributed in various ways to relieve this dreadful situation, prompted the Men's Bible Class, of Warren chapel, to arrange with Emerson E. Parvin, of Watchung avenue, to give his lecture on "Belgium Before the War," on Thursday evening of this week at the chapel corner Watchung and Fairview avenues, North Plainfield, at 8:15 o'clock.

Many of the views given were selected from the great assortment of Mazzo of Paris, and exhibit the wonderful beauty of the country; its magnificent buildings, etc., the lecture concluding with examples of Belgian and Dutch art, some of the famous paintings of Rubens, Matsys, and other noted painters being shown.

The lecture will be free to the public, no solicitation of funds will be made.

RECREATION NOTES

The Symphony Orchestra will meet this evening at 8 o'clock in the Franklin School.

The Italian Club will meet this evening at 8 o'clock in the Lincoln School. There will be a special business meeting so all members are urged to be present.

The Choral Society will meet Tuesday evening at 8 o'clock in the Franklin School.

The Stillman School will be opened Tuesday evening for the colored people of Plainfield. There is a gymnasium class for the girls which is proving very popular. The young men are organizing a club. There are also games, magazines and dramatics.

TO RELATE EXPERIENCE

Henry L. deForest, former overseer of the poor in this city, and one of the American tourists who was abroad at the opening of the European War, will speak before the Men's Club, of Hope chapel, tomorrow evening, when he will relate his experiences at Munich, where he assisted the American Consul in caring for the many tourists who were endeavoring to get out of the country. A social hour will follow the address.

LOCAL MAN A JUDGE.

Lewis E. Waring, of this city, was selected as one of the judges for the Charity Horse Show, at a meeting of the directors of the American Horse Show Association, held yesterday. The event will be held in Madison Square Garden, December 7 to 12, inclusive, and Mr. Waring has been assigned to the saddle horse division.

TO RECEIVE BIDS.

A special meeting of the North Plainfield Common Council has been called for Friday evening, November 27, at which time bids for the firehouse refunding bonds will be opened. This matter comes up at the present time owing to the fact that no provision was made to meet the original bonds as they became due.

Do Your Christmas Shopping Early and Do It Now.

A THANKSGIVING SALE OF LINENS

Do Your Christmas Shopping Early and Do It Now.

Notwithstanding the great advance in the price of linens caused by the disturbance abroad, the savings are so substantial that the housewife will realize the importance of buying her Thanksgiving Linen here. We placed our import order early in the year and the goods were all bought at the low prices prevailing at that time. Everything offered is right up to the standard that has made our linen department famous.

Full Bleached Table Damask

All pure linen, beautiful patterns; full 70 inches wide; at .....89c, $1.00, $1.25 and $1.75 a yard

Extra fine quality damask, 2½ yards wide, at, a yard $3.25

Napkins to match the patterns in the $1.25 and $1.75 quality, at.....$3.50 and $3.75 the dozen

Napkins of the same quality as the 89c and $1.00 linens at .....$1.50 and $2.00 the dozen

Hemstitched Napkins in a variety of patterns; 15 inch size, at .....$3.00 the dozen

Silver Bleached Table Damask

In handsome designs, all pure linen
60 inches wide, at.....59c a yard
70 inches wide, at .....79c and $1.25 a yard

All Linen Tray Covers, bleached, hemstitched and scalloped .....29c to 98c

Buffet Scarfs, all pure linen, hemstitched and scalloped .....59c to $1.98

Lunch Sets, consisting of cloth and one-half dozen napkins to match, in 4-4, 5-4, 6-4 and 8-4 sizes, from $4.00 to.....$8.00 the set

Lunch Cloths, hemstitched and scalloped, in 4-4, 5-4 and 6-4 sizes .....89c to $3.75

Deliveries in Westfield, Fanwood, Scotch Plains and vicinity Wednesday and Saturday.

Woodhull & Martin Co.

PROFIT SHARING COUPONS WITH ALL PURCHASES.

Deliveries in Bound Brook, Dunellen, New Market and vicinity Tuesday and Friday.

BELGIAN REFUGEES AT OSTEND

Photo by American Press Association

GERMAN SOLDIERS ON WAY TO FRONT

© 1914, by American Press Association.

Enthusiastic recruits have labeled the train "En Route For Paris" and have drawn a caricature of General Joffre, the French commander.

TRY A PRESS WANT AD.

WATER COMPANY PLANS HOUSE TO HOUSE TOUR

Officials of the Plainfield-Union Water Company are conducting a house to house inspection of patrons' plumbing and fixtures for the purpose of detecting and stopping leaks. In the past much water has been wasted by leaks, which at first appear to be trifling, but which gradually assume a more serious condition.

A leak one-eighth of an inch in diameter, under seventy pounds' pressure, or the average water pressure in the territory served by the Plainfield-Union Water Company will discharge 204 gallons of water an hour, 4,896 gallons a day, 146,880 gallons a month and 445,536 gallons per quarter year.

CLASSMATES ATTENDED FUNERAL OF SMALL BOY

Eugene Troiano, the thirteen-year-old schoolboy who died suddenly Friday afternoon, was buried in St. Mary's cemetery this morning, following services at St. Joseph's church. The youth was taken suddenly ill in his classroom in the Watchung School, Friday at 2 o'clock, and died at his home at 6 o'clock.

Father Patrick Hart was in charge of the mass at the church and the services were attended by a large number of classmates. One of the floral contributions was a large pillow with the words "Classmates" inscribed on it. Father Poli, formerly assistant curate at St. Joseph's church, was in charge of the services at the grave. The pall-bearers were Clement Texier, Elston Wakefield, Emile Perret, Charles Charsnoden and Richard Schmidt.

REVIVAL SERVICES BEGIN AT FIRST M. E. CHURCH

The special series of evangelistic services to be held at the First M. E. church for the rest of the month were inaugurated last night, when Rev. Dr. C. M. Anderson, the pastor, preached the opening sermon. Owing to the inclement weather there was a small attendance, but those present thoroughly enjoyed the discourse by Dr. Anderson.

The services will be continued every night, except Saturday, up to November 29. Rev. C. C. Cain, of Grace M. E. church, will be the preacher tonight. Others who will assist this week will be Rev. Dr. D. F. Randolph, of the Monroe Avenue M. E. church, and Rev. Frederic Hubard, district superintendent. A large chorus choir will be present at every service and furnish special music.

CAPSTICK FILES EXPENSE ACCOUNT OF $2,108.64

John H. Capstick, the successful Republican candidate for Congress in the Fifth district at the recent election, filed a statement today showing that he spent $2,108.64 in his campaign. He was opposed in the race by William E. Tuttle, Jr., of Westfield, the present Congressman from this district.

Of this sum, Mr. Capstick contributed $1,608.64 and Hamilton F. Kean, of Union county, contributed $500.

WILL INAUGURATE SERIES OF INDOOR ENTERTAINMENTS

Parishioners of St. Mary's church will inaugurate a series of "get-together" entertainments in Social Hall, tonight, and extensive preparations have been made for the event. It is proposed to make this a leading feature in the work of this church during the winter and it is hoped in this manner to be able to keep the men together in a social organization.

Indoor entertainments by amateur performers will be given from time to time and competitive bowling, quoits and handball tournaments will be started. Cards and shuffle board games will be other features.

TEMPERATURE REPORT.

The temperature report from The State Trust Company today is as follows: 9 a. m., 60 degrees; 11 a. m., 53 degrees; 1 p. m., 54 degrees.

—Is your present employment looking for employment? Change your paymaster by advertising in the classified columns.

Large Apple Trees

We have some extra large Apple Trees, which, planted now, will save you two years over small trees. $1.00 each, in the following varities—Northern Spy, Baldwin, Rhode Island Greening and Fameuse (Snow Apple).
Plant Flowering Shrubs, Perennials and Ornamental Trees now. Many varieties in the Nursery.
CARNATIONS are our specialty.
Phone 1349.

Belleview Avenue Nursery Company
On Park Av., near Hillside Cemetery
HENRY J. FORRISTEL, Mgr.
10 6 2mos.

Headquarters for
GIBSON'S RYE
E. C. WESCOTT,
115 East Front Street

Lung Protectors
RUSSIA WOOL PROTECTORS
WOOL AND CHAMOIS
PRICES 65c TO $1.00
Get one today and avoid taking cold.
SCHREINER BROS.
Prescription Druggists. Park Avenue, corner Second Street.

ORGANIZED 1875

Women's Household Checking Accounts

Consider the safety, economy and convenience of payment by check and you will realize that it is the best form of settlement.

Checking Accounts, large or small, are cordially invited, and every facility and courtesy afforded

3% Interest Paid on Daily Balances of $500 or over subject to check.

CITY NATIONAL BANK PLAINFIELD, N. J. ITY
ORGANIZED 1875.

CITY NATIONAL BANK
PLAINFIELD, N. J.

The telephone call at Thanksgiving time brings joy to all the family.

IF business and distance combine to keep you away from the family gathering at Thanksgiving time, why not *take your place in the family circle by telephone?*

¶ *Send your voice* and make Thanksgiving Day brighter and happier for all because of your thoughtfulness.

NEW YORK TELEPHONE CO. 118—14

A. B. WILSON, Local Commercial Manager,
307 Park Avenue, Plainfield, N. J.

SCANDAL HUNTING MEANEST KIND

Rev. J. Y. Broek in Discourse Describes the Evils of the Tongue.

NEIGHBORHOOD GOSSIP

Preacher Denounces Those Who Go About Manufacturing Stories About Others—Speech is for Far Better and Nobler Purposes.

'The Meanest Kind of Hunting,' was the subject of a discourse by Rev. J. Y. Broek, at Trinity Reformed church, last night, his text being, "Keep thy tongue from evil and thy lips from speaking guile." Psalm 34:13. Mr. Broek spoke in part as follows:

"The hunting season is upon us. Hunters have gone forth to get their game with gun in hand. There is another kind of hunting in which the gun is not used, but in which the tongue is employed. It is the meanest kind of hunting, and it may rightly be termed scandal hunting. These scandal hunters go about the neighborhood, seeing how much evil and wrong they can find out and sometimes manufacture about their neighbors. Such hunting is not to be commended, nor has it any place in the Christian religion.

"God has given us speech for far better and nobler purposes than that of speaking evil of our neighbors. Speech is one of the greatest gifts God has given man. Therefore, it should not be abused or misused.

"Speech is the mode of expressing our thoughts. There is a wonderful richness to the English language. It contains more than 400,000 words. The vocabulary of the average person is considerably less than this. New words are constantly being added to our language. As expansions in social, moral and mechanic arts are made, as man delves into the mysteries of earth, sea and sky and even into new quests of the spiritual universe, as boundaries of civilization are extended through geographical exploration, and as his horizon is broadened through various departments of enterprise, the English language is enriched by the coinage of new words.

"How many different kind of words there are. There is much harm done by speech. Think of the lies, slander, gossip, oaths, foul talk, sneers and unkind words. We must give account for every idle words which we speak. It was Byron who said:

"'Words are things and a small drop of ink falling like dew upon a thought, produce that which makes thousands, perhaps, millions, think.

"Why are there so many bitter words spoken. We always hurt ourselves, when we try to hurt others. Why should our conversation be soiled by sharp words. There is tremendous evil wrought by uncontrolled speech. James says: 'The tongue is a fire, a world of iniquity, a fire that is kindled and fed by the fires of hell.'

"A Christian should speak the truth at all times. His speech should be pure. No corrupt speech should come forth from him. He will be distinguished by his courtesy and gentleness. We miss many opportunities of helpfulness by use of speech through silence. Have we ever realized the words of help, cheer and kindness which we might have spoken.

"The great unspoken word is the one by which you have never said that you would profess religion and accept Christ. The only way to control our speech and tongue is through the heart. Give your heart to Christ and let Him keep it for you."

COMMITTEE PLANS AN INVESTIGATION

Anderson Says Certain Testimony Before Governor Will Be Looked Into.

Although Governor James F. Fielder held that there was no reason for impeachment or, even for the censure of the members of the Somerset County Tax Board, following the hearing on the application of William de la R. Anderson, for the dismissal of the members of this body, Friday, for failure to properly assess property owned by Mt. St. Mary College, the North Plainfield Township Committee, for which Mr. Anderson acted, is planning to make a further investigation in the testimony brought out at the hearing. In an interview Mr. Anderson said:

"In the case before the Governor, Friday, regarding the impeachment of the Somerset County Tax Board, owing to the political nature of the situation, the township authorities naturally expected a whitewash of the Tax Board by Governor Fielder. But we did not expect that the testimony presented by us would be absolutely and entirely ignored. As axample, M. J. Scully, a member of the Board at that time, testified that he had requested action by the County Tax Board in a motion to them while in session and this motion was ignored by the chairman, Andrew E. Kenney. Another most surprising feature was the introduction of evidence in testimony by Mr. Kenney and Mr. Bathgate that the Mt. St. Mary property had always paid taxes. It is needless to say that after all the discussion for all these years, after a resolution to the County Tax Board that property of Mt. St. Mary is non-assessable, after an appeal and hearing before the State Board, where the contention was still held by the County Tax Board that the property was not assessable, after all the money which it has cost the township, to have testimony presented that the taxes on property were being and had always been paid was a surprising one, one which if brought out originally would have saved all controversy and expense, providing it was true. This very fact alone, which has brought Mt. St. Mary College into the disagreeable light of evading taxes, should be sufficient to condemn the County Tax Board. The township authorities are going to investigate the matter with the idea of verifying this new development and of taking action according to the finding. Francis E. Bodin also testified to this effect."

In the hearing before Governor James F. Fielder, Friday, regarding the taxation of property owned by the Mt. St. Mary college authorities, it is said Andrew E. Kenney, president of the Somerset County Tax Board introduced evidence to the effect that the property in question had always been taxed in that the acreage belonging to the college had always been included with the acreage of Mr. Kenney. The latter paid taxes on both properties. The maps of Mr. Kenney's land were conculted this morning by former Assemblyman William de LaR. Anderson and following the investigation he declared that the maps indicate that Mr. Kenney has paid taxes only on his own land and that his acreage does not include the acreage of Mt. St. Mary's property, with the possible exception of nine acres.

Further investigation of the subject will be conducted by the township authorities, according to a statement made by Mr. Anderson this morning. Following the hearing Friday Governor Fielder refused to impeach the members of the tax board as was requested by the North Plainfield Township authorities, but another hearing will in all probability be asked for. Francis E. Bodin also gave testimony corroborating Mr. Kenney's statements at the Friday hearing.

LOCAL DELEGATES TO JERSEY CONFERENCE

Annual Convention of Sunday School Workers Opens Tomorrow Afternoon.

Plainfield will be well represented at the fifty-sixth annual convention of the New Jersey Sunday-school Association, which opens in the First Presbyterian church, Newark, tomorrow afternoon at 2 o'clock, many local churches having elected delegates to attend. George E. Hall, of this city, is past president of the convention and he will preside at the convention meeting Wednesday afternoon. Vice-president Arthur M. Harris, of Plainfield, will be the director of the missionary service.

Every phase of Sabbath-school work will be considered by the delegates, who will formulate plans for making the institutions more efficient in the endeavor to better the communities in which they serve. The various topics interesting the schools will be explained by speakers of national prominence in the Sunday-school field.

Among the special features arranged for the convention will be the quiet devotional hours preceding each session. These will be conducted by Rev. Dr. Floyd W. Tomkins, rector of Holy Trinity Episcopal church, Philadelphia, and the series of mass meetings to be held simultaneously tomorrow night in as many sections of the city. Other features will be the departmental institutes to be conducted in the convention church and at St. Paul's, Central and Franklin Street Methodist Episcopal churches, and South Baptist church Wednesday morning, and the musical exercises to be held under the direction of Mr. Tullar and I. H. Meredith, assisted by a choir of 200 voices.

Speculation concerning the purely business part of the convention centres on the probable choice for president to succeed E. W. Cooper, of South Orange, who, having occupied that office for three years, has announced his purpose of retiring. Information obtainable at this time is to the effect that an effort will be made to choose a man hailing from the southern part of the commonwealth, but those familiar with the movement decline to make known the identity of the person in mind. It is said further, in relation to the election, that the present staff of officers will be returned to their positions without opposition.

COLD WAVE COMING SAYS WEATHER MAN

According to Weather Prophet John Neagle, a cold wave is on the way, being due to arrive tonight or tomorrow. The predictions of the weather bureau are fair and cold tonight and Tuesday with a cold wave.

Yesterday's rainfall was the heaviest of the year and in fact about the first in the past forty days. It is believed that the downpour will go a long ways toward filling up the streams and springs. Throughout the city and borough streets and gutters were flooded at times and there was a noticeable absence of pedestrians and vehicles all day. The highest temperature recorded this morning was 59 degrees. Last night the mercury rose to 63 degrees following the cessation of the rain.

N. P. H. S. NOTES.

A meeting of the Boys' A. A. of North Plainfield High School was called today noon to find out what had become of the association's basketball. It seems that the ball had been lost a few days ago and that all trace of it had been lost. It was found, however, that while one of the fellows was pumping it up the bladder had burst and it not being fit for immediate use had been given to some one to keep until it was fixed. The association then voted that the bladder be mended and the ball returned to the team.

BAPTIST MISSION MEETING.

"The Indian and the Government will be the subject of the monthly meeting of the Woman's Missionary Circle of the First Baptist church, tomorrow afternoon at 3 o'clock in the Sunday-school of the church. The topic is one that is receiving much attention at present and an interesting meeting is anticipated.

RESCUE MISSION SERVICE.

The speaker at the Rescue Mission tonight at 8 o'clock will be William Doig. There will be special singing and all are invited to attend.

—It pays to use the advertising columns of The Press.

WHEN ARABS WED

Quaint Ceremonies Mark the Long Drawn Out Festivities.

WEEKS OF FEAST AND FUN.

And at the End the Bridegroom, if He Be Lucky, Escapes Without Having Received a Beating at the Hands of the Friends He Has Entertained.

Arab weddings begin on Monday—that is to say, the first preparation commences on that day, when the bridegroom sends to the house of the bride the canopy under which she will walk in state on the following Thursday to his home. Along with this, if he is rich, he sends her a sack full of leaves of the henna plant, so much in use among the Arab women for toilet purposes; also two or three lambs, much oil and grain—in fact, everything necessary for the marriage feast for the women, which takes place in the bride's house. Musicians playing the tomtom and the zummara (pipes) accompany the gifts.

Then a quaint ceremony takes place. The bride, covered with a rich silk barracan, and held by two women attendants, who grasp her firmly on either side of the waist, advances stiffly and solemnly, preceded by a third, who walks backward, holding a looking glass in front of the bride's face so that she must gaze into it as she walks. When she reaches the sack of henna, still with the utmost solemnity she sits down upon it seven times in succession to bring good fortune to her future home. This is a very ancient custom, never omitted on the Monday.

On Tuesday, the henna leaves having been crushed by the women, the paste is put on the head of the bride and a little on her hands. Then she remains seated while her women and girl friends gather round her. Each in turn places her hand on the bride's head, extolling her many virtues, saying how charitable she has been, how generous, that she has given oil and bread and clothes to the poor, etc. Whether true or not is of the least importance.

On Wednesday evening her hands are covered with henna, the whole of the palms and the back of the hand as far as the knuckles, so that they look almost black. The feet are treated in the same way, the whole of the soles, and the rest of the foot in the shape of a shoe.

Thursday is the great day. Now, after these ceremonies, after all sorts of preparations and much feasting with her friends, the actual marriage day arrives. In the morning the bride is perfumed with rich, strange oriental scents. At 6 o'clock in the evening she is taken in procession under the canopy to the house of the bridegroom.

Before entering the room where she will be attired for the marriage she stops outside the door to throw and break an egg against the top of the lintel. As soon as she gets inside the room she breaks a jar of water, both old customs, to bring good luck. The women dress her in fine silk clothes, with many gold ornaments and a rich silk barracan, all provided by the bridegroom. As a matter of fact, only two or three of the rich gold bracelets and so on are given, the rest being hired by the bridegroom for the occasion.

The bride is then left seated in the room covered with a great piece of silk or cloth all over her and hiding her entirely from view. By this time her women and girl friends have all arrived and are feasting and rejoicing in one of the rooms. Now the bridegroom, who in the meantime has been to prayer in the mosque, comes to his house, accompanied by all his friends, singing and making merry.

They all go into a separate room to feast, leaving the happy man to enter alone into the room where his shrouded wife awaits him. Each places a piece of sugar between the lips of the other as a symbol of the sweetness of the married life which lies before them, and the bridegroom offers his bride a gift of jewelry or gold coins. The guests remain till late in the night, very often till the next morning. Endless feasting and music entertain them, for the Arabs have an extraordinary capacity for enjoying both for hours and hours at a time.

For seven days afterward the bride, richly dressed, receives innumerable visits from her friends. Really this is the time of her life, and she makes the most of it. On the seventh day she offers them all yet once again a great feast. After another forty days they come once more to eat at her house. Then the wedding festivities are really at an end.

All these customs are in vogue also among the Bedouin Arabs, but they have others. For instance, the Bedouin bridegroom for seven days after the wedding enjoys himself, wandering through the gardens of the oasis, doing no work, always accompanied by a group of his friends. But on the seventh day he must keep a sharp lookout, for on that day his friends will try suddenly to play a trick on him if he escapes them well and good. Then he can run to his house and be safe. If not, they snatch his clothes from him and beat him, which seems a poor return for the feasting and entertainment. But it is the custom. These people will not omit the smallest ceremony handed down to them by their forefathers. — "The New Tripoli, and What I Saw in the Hinterland," by Ethel Braun.

—Your "for sale" ad will be found and considered—probably investigated—by some of your "logical buyers."

NOTHING'S THE MATTER WITH KANSAS!

With a record wheat crop, selling at high prices, Kansas is enjoying great prosperity. This holds true with all other food producing states.

GERMAN PROFESSOR TELLS OF EUROPE'S GREAT WAR

Professor A. W. Hauck, an instructor in the Plainfield High School language department, delivered an interesting lecture at the German Reformed church, last night, taking for his subject the European war. Mr. Hauck, a native of Germany, has familiarized himself with the details of the great European disaster and gave a graphic account of the causes of the conflict and the results that will follow.

The little edifice was filled despite the inclement weather and the lecture proved a timely and interesting one. Mr. Hauck showed that he had a minute knowledge of the topic and dealt with it in a way that held his audience from start to finish.

CHRISTIAN FIELD.

The Women's Missionary Circle of the First Baptist church, will meet tomorrow afternoon and discuss the subject, "The Indian and the Government."

Rev. Dr. Philip B. Strong, pastor of the First Baptist church, will speak on the "Business Men's Prayer Meeting," at the church Wednesday evening.

The mid-week prayer service of Trinity Reformed church, Wednesday evening, will be in charge of the Ladies' Christian Work Society and the Young Women's Mission Band.

The choir quartet of the First Methodist church are planning for a series of oratorios, the first of which is to be given Sunday evening, November 29, when "The Life Everlasting," by Mathews, will be rendered.

The ways and means committee of Hope chapel will meet this evening at the chapel.

The Hope chapel troop of Boy Scouts will omit their meeting this week, but will meet next Monday evening.

A social gathering under the auspices of the local union of Christian Endeavor is to be held this evening at the chapel of the First Presbyterian church.

The Ladies' Aid Society of Hope chapel will hold a sale of home-made cake and bread, Saturday afternoon and evening, at 157 East Front street.

Rev. Dr. Rieney S. Hudson, recently called to the pastorate of the Park Avenue Baptist church of this city, has been elected as president of the New Jersey Baptist Convention for the year, at the gathering recently held at Atlantic City.

Rev. Frederic L. Greene, pastor of Hope chapel, will address the mid-week prayer service Wednesday evening on the topic, "Unto Me," using the Scripture lesson from Mathew 25:31-40.

TO SUBSCRIBERS

Subscribers to the Daily Press who are served by the route boys will confer a favor by promptly reporting to the Press office, either in person, by telephone or by mail, any negligence on the part of the route boys. Phone 1300.

Y. M. C. A. WORK

(Continued from page 1.)

of Sunday-school in their early 'teens and Marion Lawrence made the statement that there were three girls to one boy in the Sunday-school. A study of 50 Sunday-schools in New Jersey revealed the fact that the largest number of males of any one age was at eleven and that there was a steady decline beginning at twelve. The men who are now active in our churches were boys who were given special species of work to do and this is seen in every organization. It is the boy who is busy who is interested and continues with the work.'

The speaker then showed a number of pictures of young men now active in business and professional life, some of whom are secretaries and physical directors of Young Men's Christian Associations in this and other countries who were formerly active in the Young Men's Christian Associations as boys. Among others he referred to Dr. Charles F. Rathgeber, of East Orange, who first became interested in medicine in the First Aid to the Injured Class in 1898. James Philipson, the boy who played for the singing at the Plainfield Conference in 1904, is now the organist of the Clinton Avenue Reformed church of Newark. Alfred F. Grimm as a boy was attracted to the association through hot cross buns and today is the physical director of the Porto Rico association. Edward A. Osborne, as a boy took an active part in the physical work and is now leader of physical culture in the Naval Branch in Brooklyn. W. H. Burger, the State secretary of New York, was actively identified with the work in this State as a lad. Charles Linc, a Plainfield boy, is now a secretary at Providence. Mr. Scott said, "Scores of others could be referred to, to prove it is a paying investment for the church and association to work diligently in behalf of the growing youth.

"The great question of 'how to reach men' is only answered by beginning where manhood begins and the great need is leadership among men. Personality is worth more in working with boys than equipment for boys in their 'teens hunger for the companionship of men. We chaperon our girls but we leave the boys to choose their associates and amusements with much advice and little guidance. If evil men deliberately plan to win and hold the boys, why not Christian men who will set the example by Christian living and Christian service. Every Christian man has a three-fold obligation. First, to help an individual boy through the trying year of dawning manhood, and this boy may be his own son. Second, to help a group of boys which is distinct and separate from the help given to an individual. It is related to the group and may mean the teaching of a Sunday-school class or acting as a scout master, or leader of the Boys' Club at the Y. M. C. A. Third, to help the boyhood of the community. This is a civic obligation. We should investigate conditions and do all in our power to safe-guard our youth from many of the temptations that they have to face. This also means helping in a financial way to provide the necessary leadership and equipment to do a community work."

In closing Mr. Scott laid emphasis upon the great need today of work with boys of the adolescent age and said that it was fairer to train a boy to do right than to restrain him from doing wrong; easier to cultivate good habits than to remove bad ones; cheaper to prevent the crime than cure the criminal; business-like to form character instead of trying to reform it, and better to win a boy to the Christian life when he is in the formative period than to wait until he is hardened.

PLAINFIELD FEDERATION OBSERVES "WEEK OF PRAYER"

A "week of prayer" is being conducted during the current week under the auspices of The Plainfield Federation of Women's Home Missionary Societies. An interdenominational meeting is to be held Thursday afternoon at 3 o'clock at the Trinity Reformed church, at which time Mrs. Rev. Rose Woodbury, of the Congregational Board, will speak on "The Test of Democracy." Mrs. Charles L. Rice, president of the federation, will preside.

A young people's rally is to be held at the Y. M. C. A. Hall, at which time Arthur M. Harris, of this city, will give an illustrated lecture on "The American Indian." Home prayer services are also suggested for the members.

—It pays to use the advertising columns of The Press.

Corporation Notice.

WIDENING OF MADISON AVENUE.

The undersigned, Commissioners heretofore appointed by the Common Council of the City of Plainfield to make an estimate and assessment of damages that any owner or owners of land will sustain by the widening of Madison Avenue from the southeasterly side line of West Front Street to the northwesterly line of the right of way of the Central Railroad Company of New Jersey, pursuant to the ordinance entitled "An Ordinance to Widen Madison Avenue from the southeasterly side line of West Front Street to the northwesterly line of the right of way of the Central Railroad Company of New Jersey," approved December 22, 1913, and also to ascertain the amount of damages that shall be assessed as aforesaid, and of all necessary expenses incident to the laying out and opening and to make just and equitable assessment thereof among the owners and occupants of the said tenements and real estate benefited thereby, in proportion to the benefits each shall be deemed to acquire, said assessment to be made pursuant to the amendatory act of the city as amended or supplied by general statutes of the State, and particularly by the act entitled, "An Act respecting assessments in cities," approved April 21, 1876, hereby give notice that they have this day filed their report of assessment in the office of the City Clerk, and that the same is open to inspection of the public, and will be presented to the Common Council at the meeting of that body to be held at the Council Chamber, No. 149 North Avenue, in the City of Plainfield, New Jersey, on the seventh day of December 1914, at 8 o'clock p. m.

The character of the work and improvement is the widening of Madison Avenue between the points stated in the above entitled title of said ordinance.

The lands taken are designated on a map and schedule accompanying said report and assessment, and filed in the office of the City Clerk, November 10, 1914, entitled "Assessment Map for the Widening of Madison Avenue, from West Front Street to the Central R. R. of New Jersey, City of Plainfield, N. J.," dated November 10, 1914, to which map reference is hereby made for greater certainty.

The lands assessed for benefits are the lands fronting on Madison Avenue, as ordered to be widened by said ordinance, and other lands fronting on said Madison Avenue between West Front Street and Green Brook, and between the Central Railroad of New Jersey and West Fourth Street; also on the northerly side of West Front Street between No. 216 and No. 221, and on the southerly side of said West Front Street between No. 221 and No. 217; also on the northerly side of West Second Street between No. 125 and No. 316, and on the southerly side of West Second Street between No. 125 and No. 116, and are also shown and designated on said map and schedule, to which reference is hereby made for greater certainty.

J. FRED MacDONALD,
ALBERT H. ATTERBURY,
ARTHUR E. SMITH,
Commissioners.

Dated, Plainfield, N. J., Nov. 10, 1914.
11 16 2-m

IN THE SPORTING SPOTLIGHT

Sport Snap Shots

BY MORRIS MILLER

It is just possible that American athletic followers may yet see W. R. Applegarth, the great British sprinter, in action this year. The British champion still cherishes a strong desire to pay a visit to the United States. Applegarth has not been called for service with England's army; neither will he unless England is forced to resort to conscription. Though Applegarth has done little or no indoor running, he will at once take himself to the board tracks if he comes to America. The Briton is no hothouse runner. He can go at his best pace over any old kind of a track, and there's no runner sprinter on this earth today who can duck around a sharp turn any faster than Applegarth. Those who have seen him in action in the handicaps on some of the little English tracks are firm in the belief that with a month's practice the Britisher would be a "bear" on the American indoor tracks.

* * *

Los Angeles instead of Berlin may be the scene of the 1916 Olympic games. The Los Angeles playground commission has taken steps to secure this event for the city, and Superintendent Rait has been empowered to see the proper authorities and put in a bid for the biggest athletic event in the world's history. If the big event is secured it will be held in the big Exposition park stadium, the plans for which were drawn up some time ago by Architect W. D. Cook and which is in the course of being constructed at the present time.

* * *

Cornell's 21 to 0 victory over Pennsylvania last Thanksgiving, the first Cornell had taken from Penn in years, came through the squad breaking training the night before the game. Coach Al Sharpe commanded his players to do anything they wished as long as they stayed out late. He then allowed all to sleep until they were ready to get up the morning of the game. Sharpe had a reason in his seeming madness. Cornell teams were so used to being defeated by Penn, Sharpe found the players always spent the night before and the morning of the game worrying and wondering what fluke would arise to bring them another defeat. So instead of following the usual custom of guarding his men closely on the eve of the big game he made them do things that would tire them out and cause them to get a god night's sleep instead of lying awake worrying.

* * *

Bill Steen, Nap spitballer, is singing the praises of Bill Rodgers, Portland second baseman, who is booked to play with the Naps next season. "This man Rodgers will surprise the fans," says Steen. "He is a clever fielder, a good hitter and fast on the bases. Bill would have been in the majors before this but for an injury he met with a couple of years ago. He broke a leg when he was just beginning to look good. This prevented him from coming up. Rodgers started out at shortstop when I was in Portland. He broke all fumbling records. He was shifted to second base and immediately made good."

* * *

Fred J. Murphy, coach of Northwestern university, is playing in a new role. Murphy played football three years at Andover and three years at Yale. In all that time he did not engage in a losing game. At Northwestern things are far different. Northwestern is a steady loser. But Murphy has them fighting and expects victories to start coming Northwestern's way before his three-year contract expires.

* * *

What use has been made of the forward pass has shown it to be the best ground gaining play ever introduced in football, but it appears the time is far distant when the pass will be used as much as are line bucks and end runs. Although the pass is three years old the teams still are afraid to use it except as a last resort. Most big colleges prefer to hammer away at the line as long as there is any hope of scoring on straight football. The time probably will come, if the rules are not altered, when football will consist mainly of forward passes, making it a sort of outdoor basketball.

* * *

Bombardier Wells has been matched to meet Frank Moran of Pittsburg in a ten-round bout in London, at an early date, half of the proceeds to go to the Belgian relief fund.

SCHOOL FOOTBALL.

Rahway H. S. 33, Trenton H. S. 0.
South Side H. S. 81, Perth Amboy 0.
Montclair Academy 7, Bordentown Institute 0.
South Orange H. S. 26, Summit H. S. 0.
Newton H. S. 14, Chatham 7.
Phillipsburg H. S. 14, Plainfield H. S. 7.
Asbury Park H. S. 47, Atlantic Highlands H. S. 0.
Hackensack H. S. 13, Franklin H. S. 6.
Atlantic City H. S. 13, Williamson Trade School 0.
Dickinson H. S. 2d 0, Cliffside H. S. 0.
Chattle H. S. 15, Neptune H. S. 12.

C. E. LIPSCOM WINS.

On account of the Princeton-Yale football game, Saturday, the links of the Plainfield Country Club were deserted. Only five players posted their names and only one put up his score. That was C. E. Lipscomb, who had a 95, 21-74, and he won the event.

BICYCLE REPAIRING AND STORAGE

GEORGE L. SIMON
179 North Ave., opp. Depot.

EAGLE BOWLING ALLEY
Open to the Public
117 EAST SECOND STREET
Under the management of George Miller.

COLLEGE FOOTBALL.

Yale 19, Princeton 14.
Harvard 0, Brown 0.
Cornell 28, Michigan 13.
Dartmouth 41, Penn 0.
Syracuse 0, Colgate 0.
Williams 14, Amherst 6.
Army 28, Maine 0.
Navy 31, Colby 21.
Minnesota 14, Wisconsin 3.
Notre Dame 48, Carlisle 6.
Illinois 21, Chicago 7.
Pittsburgh 14, Carnegie Institute 0
Wesleyan 3, Trinity 0.
N. Y. U. 31, Stevens .
Lafayette 42, Albright 6.
Lehigh 10, Villanove 0.
Tufts 60, Bowdoin 7.
Washington and Jefferson 59, W. Va. Wesleyan 6.
Holy Cross 10, Boston College 0.
Vermont 7, Fordham 7.
Virginia 47, Swarthmore 0.
Union 26, Hamilton 7.
Franklin and Marshall 6, Ursinus 6.
Washington and Lee 8, West Virginia 6.
Purdue 34, Northwestern 6.
Lebanon Valley 7, Muhlenberg 0.
Haverford 10, John Hopkins 0.
Auburn 6, Vanderbilt 0.
Ohio State 39, Oberlin 0.
Springfield College 16, Mass. Aggies 3.
Yale Freshmen 35, Harvard Freshmen 6.
Penn Freshmen 13, Spracuse Freshmen 0.
Phillips Exeter 78, Phillips Andover 7.

TO BUILD ELECTRIC PLANT.

The committee from the Union County Board of Freeholders in charge of Bonnie Burn Sanitorium met Friday to discuss plans for the erection of an electrical plant. It was decided to locate the building adjoining the boiler room. Electricity for lighting all of the buildings will be generated.

COMPLETE PLANS.

Arrangements for the annual poultry show to be held in this city under the auspices of the New Jersey Association for Poultry Improvement have been completed. The show is to be held at Columbus Auditorium December 28, 29, 30, 31, and January 1 and 2. The entries for the exhibit will be closed December 16.

A GOOD WHEEL WITHIN YOUR REACH

Because of its merit and moderate price is the Reading-Standard. No single detail of construction has been slighted, not an ounce of inferior material used, yet we sell it for $25.00. It awaits your most careful and critical inspection here.

Bicycles from $15.00 up.

WE CARRY A FULL LINE OF HUNTERS' SUPPLIES.

LEO ZEISEL'S
222 WEST FRONT STREET.
Next to Proctor's.

P. H. S. LOST OUT AFTER HARD TILT

Bad Pass From Center to Quarterback and Latter's Judgment Responsible.

A HARD FOUGHT GAME

Phillipsburg on the Winning End of a 14 to 7 Score—Peacock Plays in Line and Rosenson Calls the Signals in His Place.

Billy Wheelan's bad pass and Bennie Rosenson's failure to use his think-tank, resulted disastrously for the Plainfield High School football eleven, at Phillipsburg, Saturday afternoon, when the home warriors chalked up a 14 to 7 decision at the expense of the Plainfielders. After playing the home contingent to a standstill the Queen Cityites were sent home a vanquished delegation simply because Wheelan threw the pigskin ten feet over Rosenson's head on a signal for a kick and then Bennie didn't know what to do with it after he recovered it. Had the visitors not encountered this little piece of hard luck the issue would probably have culminated in a 7 to 7 tie and the locals would have accomplished their most notable stunt of the season.

The game was replete with sensational plays and both sides fought like demons from start to finish. The lines were evenly matched and the ground gaining ability of the backfields appeared to be as nearly on a par as two backfields can be. Plainfield successfully manipulated a number of brilliant lateral passes, a point of the game they appeared to have down to a science. Daniels was on the receiving end on each occasion and carried the ball for large gains.

In the third quarter, "Bus" Miller, the local eleven's left tackle, was called back of the line to attempt a field goal from the thirty-yard line, but his boot fell a few yards short of the cross bar.

In view of the fact that he was recovering from a recent injury to his ankle, Captain Bill Peacock was sent in at right tackle and Bennie Rosenson ran the team behind the line in the leader's place. Rosenson as a backfield man has done some good work, but his judgment as a general was not up to the standard in the Phillipsburg clash. Grossett, a new man in the Plainfield backfield, held his own in creditable style and looks like a comer in the right halfback dugout.

A large delegation of rooters made the trip to Phillipsburg with the Plainfield eleven and following the game they were guests in Easton, several remaining over Sunday at Lehigh College. The trip to Phillipsburg is the bigest one of the season for the red and blue warriors and the up-Staters are generally looked upon as the most formidable rival on the list. Plainfield has yet to record a win over the Phillipsburg representatives in a football game, but the encounter Saturday indicated that the two forces were as nearly on a par as any Plainfield and Phillipsburg eleven has been since athletic relations were started between the two institutions.

The score:

Phillipsburg		Plainfield
F. Smith	left end	Semer
Weisel	left tackle	Miller
Pittinger	left guard	Pennock
Krossen	centre	Hand
Mohl	right guard	Chamberlin
P. Gephart	right tackle	Peacock
Mixell	right end	Daniels
Nolan	quarterback	Rosenson
J. Smith	left halfback	Greene
J. W. Gephart	fullback	Mutnick
Engler	right halfback	Grossett

Score by periods:

Plainfield	0	0	7	0—7
Phillipsburg	0	7	0	7—14

Touchdowns: J. Gephart, J. Smith and Daniels; goals, J. Gephart 2. Rosenson; referee, Bachman, Lafayette; umpire, Morrison, Lafayette; head linesman, F. Korp, P. H. S.; time of quarters, 10 minutes.

LEIGHS OUT OF GAME.

Owing to an injury sustained Saturday night in the game between the Vikings and Hope Chapel, George Leighs, guard on the latter quintet, will be out of the game for several weeks. His place will probably be taken by Wardrop, who substituted following his retirement Saturday night.

NEXT IN LINE.

The Peerless A. C., of Elizabeth, is booked to appear on the Hope Chapel court next Saturday night.

STATEN ISLAND FIVE A VICTOR

Accomplishes the "Almost Impossible" by Defeating Hope Chapel.

FINAL SCORE 30 TO 24

Chapelites Hold Their Own and Set Pace in the First Half But Are Pushed Into Background When Spurt is Launched.

Vikings' players, hailing from the wilds of Tottenville, S. I., threw a live bomb in the Hope chapel first team's camp, Saturday night, and defeat was served up to the speedy Fourth street crew by the score of 30 to 24. Seldom does a rival team leave the Hope chapel court a victor and an opponent has to be a little above the ordinary to take the green and white youngsters into camp. The visitors had everything that goes to make basketball interesting. Excellent team work intermingled with accuracy in the shooting department accounted for a six-point lead at the culmination of the contest and in the second contest of the season the Hope contingent was returned a loser.

During the first half of the encounter it was zip and tuck, the chapelites setting the pace. During this opening canto the Plainfielders held their own in tip-top shape and made the Staten Islanders do the follow-up stunt. At the end of the first period the score stood 15 to 14.

Almost at the outset of the final frame, however, the visitors caught their stride and launched a spurt that for a time baffled the local boys. To make matters worse, George Leighs, the regular guard of the Hope team, was injured and Wardrop, a substitute, had to be relegated to the fore. While Wardrop played a good game his work was not up to the standard set by Leighs and the team work of the aggregation appeared to take a big drop.

The visitors soon passed the home boys only to be overhauled once more. This was the Fourth street crew's dying spurt, however, for the visitors once more grasped the lead and held the upper hand to the finish. Light and fast the Staten Islanders asserted their supremacy by playing rings around their opponents in the last few minutes of play and managed to wind up the issue with a trio of baskets to the good.

Tommy Heron, the veteran member of the chapel crew, was the leader on the offense, Saturday night, accounting for seventeen out of the twenty-four points in the shape of five field goals and seven fouls. Walls chalked up a brace of double deckers and Grisley bagged one from the field. For the visitors, Hamlet, at guard, was the shining light in the scoring department, collecting seven field goals.

The lineup and summary.

HOPE CHAPEL.

	G.	F.	P.
T. Heron, f	5	7	17
Walls, f	2	0	4
Schott, c	0	1	1
Grisley, g	1	0	2
Leighs, g	0	0	0
Wardrop, g	0	0	0
	8	8	24

VIKINGS.

	G.	F.	P.
McHose, f	2	4	8
Gray, f	3	0	6
Pearsall, c	1	0	2
Laford, g	0	0	0
Hamlet, g	7	0	14
Miller, g	0	0	0
	13	4	30

Score by periods:

Hope Chapel	15	9—24
Vikings	14	16—30

Referee, Jack Martin; timer, Doig; scorer, Jim Heron.

JIM NASH PLAYING ON TEMPLE SOCCER TEAM

Jim Nash, Plainfield's versatile representative in collegiate athletic circles, has added another list of sports to his long retinue by "making" the Temple University soccer team. In a game against the Funfield Juniors in the Municipal Athletic League of Philadelphia, Saturday, Nash played outside right for the Temple eleven. The Funfield team won, two goals to one.

The local boy also plays end on the Temple football team and has established an enviable record for himself since entering that institution. He formerly attended the Springfield Y. M. C. A. College, but recently returned to Temple where he spent last year. He is a candidate for the catcher's berth on the baseball team and is a member of the school relay team that will compete in the Penn relays.

—Jacob Gernert, newsdealer, Somerville, sells the Daily Press or will deliver it to your home each day.

Y. M. C. A. LOST SPEEDY CONTEST

Plainfielders Put up Remarkable Battle Against Fast Going Newarkers.

SOME GOOD SHOOTING

Visitors Outclass Association Quintet in Team Work and Basket Getting—Final Score 50 to 35—Many Witnessed Contest.

Local basketball enthusiasts who visited the Y. M. C. A. Saturday night for the express purpose of giving the representative association squad the "once over," witnessed a tilt the equal of which has never been staged before for an opening attraction on a local court. Although defeated by the fast travelling and experienced Public Service quintet, of Newark, the Plainfielders exhibited a calibre of court competition that might readily be charged up to mid-season form. In Brynairski, Moulton, Glover, Gavett, Dunning, Taylor, Ricketts, Newkirk and Burner, the Y. M. C. A. has as well rounded an aggregation of court luminaries as ever represented the local branch. Saturday night they battled against odds. The Newarkers had the advantage of a half dozen games' experience this season over their rivals. On the other hand, the Newarkers were perceptibly handicapped by the fact that they were compelled to perform under A. A. U. regulations, rules that were entirely new to them. They rallied to the occasion in great style, however, and readily asserted their superiority.

Although defeated, the Y. M. C. A. crew went under with colors flying. The final score, 50 to 35, falls just about fifteen points short of indicating just how closely the issue was waged. Three minutes before the windup the Plainfielders had their opponents on a par, but the basket shooters from Jersey's metropolis introduced a flashy burst of speed at this juncture and farily showered double-deckers into their net, putting the game on ice.

Speed was the keynote of the playing of both sides from start to finish. Plainfield injected new blood into the fight in the second half and the introduction of new players put added life into the issue. The visitors were visibly hampered by the regulation prohibiting dribbling, but they passed and dodged in a way that at times had the locals bewildered.

McWalters appeared particularly adept at this art and besides doing his share of the guarding and passing slipped nine two-point tallies into the slot. "Porky" Flynn, from his berth at guard, accounted for many brilliant long tries and he made good on ten attempts from all angles of the floor. Plainfield scoring for evening divided. Those who failed to shine in the tally getting were on deck when it came to preventing scores. Gavett, playing only in the latter part of the second half, topped the list with a quartet of field goals, while Moulton and Ricketts filled in for three and two respectively. Taylor also recorded a brace. Glover's work at guard was a conspicuous factor in the struggle. "Cutey" was good last year, but has rounded his avoirdupois into excellent form and he was the whole thing for the Y. M. C. A. quintet on the defense Saturday night. Had it not been for his guarding the score would probably have soared to even greater heights in the last few minutes of rallying.

The scores:

PLAINFIELD.

	G.	F.	P.
Taylor, f	2	0	4
Ricketts, f	2	1	5
Moulton, f	3	0	6
Dunning, c	0	0	0
Gavett, c	4	0	8
Brynairski, g	2	6	10
Glover, g	1	0	2
Burner, g	0	0	0
Newkirk, g	0	0	0
	14	7	35

NEWARK.

	G.	F.	P.
Camp, f	1	1	3
McWalters, f	9	3	21
Gilhooley, g	2	0	4
Flynn, g	10	0	20
Gallagher, g	1	0	2
	23	4	50

Score by periods:

Newark	25	25—50
Plainfield	18	17—35

Scorer, Berse; timer, Dunning; time of halves, two twenties.

FOR THE Y. M. C. A. TEAM.

A busy week is in store for the Y. M. C. A. basketball team, according to Manager Dunning's bookings. Wednesday night, Captain Brynairski will put the team through a practice drill, Friday night it is booked to meet the Plainfield High School team in a practice game, and Saturday night the Summit Chapel Club quintet will be entertained on the local court.

THE DAILY PRESS IN SOMERVILLE will be found on sale or delivered to any address every afternoon after 4:30 by Jacob Gernert, the Main street newsdealer.

LIVELY RUN OF WATCHUNG HUNT

Plenty of Jumping and Galloping in Week-end Chase.

The week-end run of he Watchung Hunt Club, on Saturday, proved one of the most exciting of the season, the chase leading through an open field, with plenty of jumping and galloping. The hounds were met at Melrose Manor, being cast in nearby. The first check was at Iselin. Thrown in again, the second line lead to Mt. Pleasant, where the second check was made on the Nichols farm. The final check was made at Goodman's Crossing. There were no spills.

The hounds will be met at Watchung Hill on Wednesday for the mid-week run and on Saturday, following the chase there will be the annual beefsteak dinner at the clubhouse.

Those who finished in Saturday's run were:

R. C. Finch, M. F. H., Harry A. Bourne, Fred Alpers, R. H. Towner, Mayor H. W. Evans, of Westfield; A. C. Cox, S. D. French and Huntsman Harrison.

BLUE TEAM WINS OUT BY ONE POINT

Orange Color Leaguers Put up Strong Fight on Y. M. C. A. Court.

In a preliminary game at the Y. M. C. A. Saturday night, the Blue team of the Senior Department Color League, won a hotly contested game from the Orange aggregation by a score of 20 to 19. The scoring was close at all times, the first half ending with the score 9 to 7 in favor of the Blues, and during the entire second period the advantage swayed first one way and then another.

Hummel and Bohl were the leading scorers on the losing side, the former doing the bulk of the work for his team. Harris and Boise played leading roles for the winners.

The scores:

ORANGE.

	G.	F.	P.
Berse, f	1	0	2
Hummel, f	4	2	10
Bohl, c	2	1	5
Kinney, g	0	0	0
Vail, g	1	0	2
	8	3	19

BLUE.

	G.	F.	P.
Brandt, f	0	1	1
Harris, f	4	0	8
Boice, c	5	1	11
Miller, g	0	0	0
Vanarsdale, g	0	0	0
	9	2	20

Score by periods:

Orange	7	12	—19
Blue	9	11	—20

HEAVENLY REST YOUNGSTERS LOST ON CHAPELITES' FLOOR

George Leigh's juvenile basketball proteges from the Church of the Heavenly Rest invaded Hope Chapel territory, Saturday night, and in the preliminary game tasted a defeat administered by the Fourth street club's juniors by the score of 40 to 17. Although vanquished in the tally column the youngsters from Clinton avenue put up a good argument on the rival team's court and gave a good exhibition of juvenile competition.

Campbell, Bradford and Overland were the stars for the winners, while Dunham did some good work for the losing side.

The lineup and summary:

HOPE CHAPEL JUNIORS.

	G.	F.	P.
Campbell, f	4	0	8
Porter, f	0	0	0
J. Heron, f	1	0	2
Snyder, f	6	0	12
Finns, c	2	0	4
Bradford, c	4	0	8
Maltby, g	0	0	0
Anderson, g	0	0	0
Eckert, g	0	0	0
Overland, g	3	0	6
	20	0	40

HEAVENLY REST JUNIORS.

	G.	F.	P.
Hutchcroft, f	1	1	3
Blimm, f	0	1	1
Mills, c	1	0	2
Dunham c-g	4	1	9
Deetaman, g	0	2	2
Jacobs, g	0	0	0
	6	5	17

Score by periods:

Hope Chapel Juniors	9	31—40
Heavenly Rest Juniors	6	11—17

Referee, Jack Martin; timer, Doig; scorer, Corbin.

—It pays to use the advertising columns of The Press.

LOCALS SPRING A BIG SURPRISE

Holy Cross Exhibits Complete Reversal of Form and Trims New Yorkers.

FAVORITES SQUELCHED

Midwout Aggregation Came Here Highly Touted and Made the Locals go the Limit—Brilliant Football Turns the Trick.

Exhibiting a flash of form that made the team a contender for the State club honors in 1913, the Holy Cross football team annexed its first clean-cut victory over a wortny foe on Cricket Field, Saturday afternoon, when the Midwouts, a metropolitan aggregation, were routed by the score of 16 to 6. To be sure, Holy Cross previously set up a win by trouncing the Elizabeth A. A., but this latter combination can hardly be considered as a first class eleven. Saturday's verdict was the very essence of decisivaness, the home players being pushed to the limit to get away with the encounter. This pressure forced them to exhibit some excellent battling both on the offense and defense and the New Yorkers were given a taste of real Jersey competition.

While the Queen Cityites were separated from defeat by a margin of ten points, the tally fails to indicate how hard the issue was waged. The sparsely populated side lines were given many opportunities to vent their enthusiasm on flashy breaks launched by both sides and the contest was without a doubt the best played this year on Cricket Field. On the other hand the crowd was one of the poorest. Such is fate, however, and as a result only a small majority of the followers of the red and white will ever know of the brilliancy exhibited by the winners for words fall far short of describing it.

Plenty of open play and a scarcity of old-time plunging was in evidence. Both teams resorted frequently to lateral passes and it was on one of these that the locals checked up their initial touchdown. Jack Caulfield, playing end, got in some more of his good work by nabbing a long pass and romping over the chalk mark for six points. Holy Cross discarded the "boneheadedness" that has been so much in evidence this season and returned to its old time steady attack. The tantalizing confidence of the locals who appeared to be on edge for a reversal of form, had its effects on the opposition and the highly touted New Yorkers soon began to weaken. The Plainfielders took advantage of every little opening that presented itself and invariably made their distance.

Unlike the previous 1914 contests, this one was characterized by the rarity of fumbles. Few were chalked up to either team and these few were of the excusable variety and were not costly. Among the luminaries on the winning side the names of Billy Coyle, Jack Caulfield and Jack Wilson top the list. This trio got in some wonderful work Saturday afternoon. Coyle pulled up a long run that stirred up a round of enthusiasm on the side lines, while Jack Wilson accounted for the yardage registered through the visitors' line. Time after time the Holy Cross leader was given the ball when a few yards were needed to gain the distance and he generally "came through." Caulfield has perfected his game so that he is now an invaluable man on end. The shift from tackle to the extremity of the wing was a good one for Jack and he is now one of the best men on the receiving end of a forward pass in this section. He also did some good defensive work. W. Allen was the star for the invaders.

The lineup and summary:

The lineups of the teams follows:

Holy Cross.		Widwout A. C.
Caulfield, Manning	left end	Morrow
Lee	left tackle	Nelson
Howarth	left guard	Rincones
Stiglitz, Glover	centre	M. Allen
Smith	right guard	Planding
Mair	right tackle	Heaslip
Cumming, Mullin	right end	Markle
Coyle	quarterback	Hillery
J. Ricketts, T. Ricketts	left halfback	W. Allen
J. Manning, Fritts	right halfback	Redfield
Wilson	fullback	Fuchs

Score by periods:

Midwout A. C.	6	0	0	0—	6
Holy Cross	7	0	3	6—	16

Time of quarters, 10 min.; touchdowns, W. Allen, Caulfield, Coyle; field goal, Coyle; goal from touchdown, J. Manning; referee, W. Hamilton; umpire, Stallings; head linesman, Howe.

THE DAILY PRESS IN DUNELLEN will be found on sale or delivered to any address every afternoon by Edward Pennock, druggist and newsdealer.

SIX-DAY GRIND IS SENT ON ITS WAY

Eighteen Teams Faced Starter Dick Rudolph at 12:01 This Morning.

Eighteen teams made up of bicycle riders from all corners of the globe started this morning at a few minutes past midnight in the twenty-second annual international six-day bicycle race in Madison Square Garden. The race, which began this morning, is the sixteenth team race, the six contests prior to that being individual affairs, which were finally stopped by State legislation. The countries represented in the long grind which will have no let up until 10 o'clock next Saturday night are America, Australia, France, Belgium, Italy, Tasmania, Ireland, Switzerland, Sweden, Poland, Denmark and Russia. It will be noted that Germany is conspicuous by its absence because the best of the German riders are at the front fighting for the Kaiser. The absence of the Germans makes the fans feel that there will be less chance of the Allies forming combinations.

Dick Rudolph, of The Bronx, who was the prime factor in carrying the Boston Braves to victory in the National League pennant race and topped his good work by spiking Connie Mack's guns in the world's series last month, fired the shot which started the race.

The race, which will be managed this year by Floyd MacFarland, a former rider, has many features in store for the fans. The principal one of these is the trying of the European finish. In former years the places of the men tied at the end of the six-day grind has been decided by a one-mile sprint, but the foreign riders complained about this style of finish and asked for the European method. Instead of riding a mile sprint at the finish, points will be scored among the riders on even terms during the last hour. At the end of every fifteen laps, a distance of a mile and a half, the leader will get one point, the second two and so on up, so that the team with the lowest number of points at the finish will be declared the winner.

Another innovation is the offering of cash prizes by the management for sprints each afternoon and evening. There will be a total of $2,000 given to the riders, divided up in purses of from $20 to $200.

CALENDAR OF SPORTS

TODAY.

Six-day Bicycle Race begins at Madison Square Garden, New York.

Annual meeting of the A. A. U. at New York.

Leo Houck vs. Kid Wagner, at Lancaster, Pa.

Pat DeLucca vs. Rod McDonald, at Sydney, N. S.

TOMORROW.

Young Saylor vs. Joe Mandot, at Boston.

Gilbert Gallant vs. Leach Cross, at New York.

WEDNESDAY.

Benny Allen meets James Maturo for pocket billiard title.

TOMMY HERON ELECTED TO CAPTAIN HOPE CHAPEL

Thomas Heron, one of the best known basketball players in this city, was elected to captain the Hope chapel basketball team during the season of 1914-15 at a meeting prior to the contest, Saturday night. Heron is one of the most popular players on the team and has been with the squad for five years, since it was admitted as a representative quintet.

This is his second election to this capacity, he having been the incumbent in 1910-11. Heron plays forward and last year led the team in the number of points scored.

RUTGERS TO PLAY W. AND J. AT POLO GROUNDS NOV. 28

Washington, Pa., Nov. 16—Manager R. M. Murphy, of the Washington and Jefferson College football team, announced Saturday that he had closed a contract to play the Rutgers College eleven on the Polo Grounds, New York, Saturday, November 28.

The Rutgers game will make the third trip East for W. and J., as they have played Yale and Harvard. The offer for the post-season game was made by Rutgers.

JUNIOR ELKS' LEAGUE.

The opening game in the Junior Elks' Bowling League will be played tonight on the Newark alleys, when the Elizabeth youngsters will play the visitors' role in a series of three games. Captain V. W. Nash, of the Plainfield Elks' Senior League team, is secretary of the junior organization.

GOOD IN SCORELESS TIE.

Monroe Good, Plainfield High School's leading athlete in 1913, played left guard for the Colgate College football team, Saturday afternoon, when that eleven held Syracuse University to a scoreless tie.

TEAMS IN SECOND NO-SCORE CONTEST

Monarchs and Michelin Elevens Are Evenly Matched Aggregations.

For the second time this season, the Monarchs of Dunellen, and the Michelins, of Milltown, battled on Saturday afternoon, throughout an entire game without being able to cross each other's goal line. The contest was staged at Milltown and was a most interesting battle to watch. As the opposing elevens took their respective positions on the field awaiting the blowing of the referee's whistle signalizing the opening of the fray, quite a contrast was created by the appearance of the two elevens, the Michelins outweighing the Monarchs by fully ten pounds to a man.

During the first three quarters it was nip and tuck with neither team being able to cross their opponent's 25 yard line. The deadlock in this respect was broken in the last quarter, when the Monarchs forced the Michelins to punt after making three unsuccessful attempts to advance the ball from their 25 yard line. "Pud" Maurer received the punt on his 3[illegible] yard line. On a quarterback run by Giddes, a forward pass, and line plunges by Dodwell and Hannon, the Monarchs were rapidly advancing the ball towards their opponent's goal, when they were penalized 25 yards for holding, which resulted in their losing the ball. The Michelins were again forced to punt, Giddes recovering the ball on his 20 yard line, after a Michelin player, with a clear field had let an opportunity of grabbing the pigskin and running for a touchdown. Hannon and Dodwell were sweeping down the field behind perfect interference when the whistle signalizing the end of the game blew, just after "Pud" Maurer had circled right end on a 15 yard run to his opponent's 20 yard line.

The star of the game was Harris, who took "Red" Maurer's place at centre, the latter player having been placed at end. On the defense he broke through the line of scrimmage ten times and nailed the man with the ball before he had reached the line of scrimmage. Harris only weighs 145 pounds. He was pitted against Smith, who tips the beam at 145 pounds. The quarterback runs of Giddes, the Monarch quarterback, and his generalship were also a feature. Captain Evans, at fullback for the Michelins, and Edgerton, the New York University flier, at righthalf, were the stars of the Milltown eleven.

The lineups:

Milltown.	Monarchs.
Engle	"Red" Maurer
left end	
Tunison	Benson
left tackle	
Heitzenroader	Gray
left guard	
Smith	Harris
centre	
Fritts	Rinehart
right guard	
Christ	Teeling
right tackle	
Hammond	Cole
right end	
Crabiel	Giddes
quarterback	
Hudson	Dodwell
left halfback	
Edgerton	Hannon
right halfback	
Evans	"Pud" Maurer
fullback	

MISSIONARY AND AID SOCIETY HOLD A SALE

The Missionary and Aid Society, of Warren chapel, held a successful sale in the church parlors Saturday afternoon from 2:30 to 5 o'clock. There was a very large attendance and the rooms were filled from the time the doors were opened till they were closed. Everything that was for sale was sold before the hour of closing.

About $35 was realized by the society and this will go in the fund which is being raised to purchase a new piano for the Sunday-school room. Home made cakes, candy, pies, bread and other eatables were sold. Mrs. J. O. McKelvey was general chairman.

Those who had charge of the various tables were Mrs. Frank Burner bread; Mrs. John Green, candy; Mrs Gibson Smith, cake; Mrs. John Higgins, pie, and Mrs. John Johnson, delicatessen.

GIVES ART EXHIBITION AT ASBURY PARK

Miss Adelle C. Phelps, of this city, gave an art exhibition and reception in Asbury Park, Saturday afternoon and evening, which was attended by many Asbury Park residents and students. Miss Gertrude Conover, of the borough, was also a guest. Miss Phelps has a studio in the Babcock building, but will also conduct a class in Asbury Park at the home of her sister.

The paintings that attracted most attention at the exhibit were from sketches made by Miss Phelps along the Columbia River and among the mountains of the Northwest. A fine display of china was also shown.

—Advertise in The Daily Press.

Queer Things That Turn Up In the News

Russian officers are so recklessly brave, a Petrograd dispatch says, the czar has requested them to be more careful because he needs all their lives.

Paris is overrun not only with dogs and cats abandoned by their owners, but with animals that followed refugees into the city from Belgium and northern France.

A French soldier was sentenced to five years' labor on public works for refusing to obey a command to wash his feet in a stream when all the others in his command did.

Hugh Turner Salt of St. Louis asked the court to change his name to Turner. "Everybody I know gets too fresh with me," he said. "I'm the pun of St. Louis. At the office they yell at me to put more pepper into my work, and every time I go in swimming some alleged wit refers to the prospect for sea bathing."

TALK ACROSS THE SEA DELAYED BY THE WAR.

Experiments Proved the Possibility of Transoceanic Conversation.

But for the war the human voice would have been thrown across the Atlantic ocean by wireless soon, according to a statement made by H. J. Round, one of William Marconi's lieutenants, who has perfected a wireless telephone instrument which has just been adopted for use in the Italian navy. This apparatus, Mr. Round says, is guaranteed to carry forty miles and under favorable conditions should make voice audible at sixty miles.

The British admiralty has displayed great interest in the invention, and it is being tested aboard English ships. It makes possible the transmission of all orders from the admiral to the captains in the fleet by word of mouth, and should a misunderstanding arise even during a battle it could be cleared away simply by ringing up the flagship and talking the matter over.

"By multiplying the power and costliness of the materials," Mr. Round remarked, "the same device could easily make words spoken in New York audible in London, and that is what we had planned to demonstrate. It would have been wholly a scientific demonstration without present commercial value owing to its excessive cost. But the restrictions governing wireless communication are so numerous under wartime conditions that experiments of that kind are out of the question."

Mr. Round's apparatus is simple and no more expensive than amateur wireless telegraphy outfits. In order to get connection with any particular point a selective scheme has been devised by which an aerial wave of certain strength sets a pendulum attuned to like strength swinging sufficiently to ring a bell at the receiving point. Thus the caller can ring any one of about twenty different receivers without the remaining nineteen hearing the call. Once the connection is established conversation across forty miles of air is easier even than by wire except when there is lightning in the atmosphere, which has the effect of slightly blurring the sounds.

TO TAKE GOETHALS' PLACE.

Washington Believes Chester Harding Will Rule Canal Zone.

That Engineer Commissioner Chester Harding, whose transfer to the canal zone Oct. 31 as assistant to Governor Goethals was officially ordered in Washington, is being groomed by the war department as successor to Governor Goethals in the near future became known, says the Washington Post, and did much to reconcile friends and associates of the engineer executive of the district to his transfer from his present post.

Colonel Harding is to be engineer of maintenance of the canal and will be right hand man to Governor Goethals, acting as assistant governor in the latter's absence. It is understood that Colonel Goethals expects to retire from the governorship of the canal zone in the near future, and that Colonel Harding will succeed him. Colonel Harding was engineer in charge of the Atlantic division of the canal for five years during its construction, and is familiar with all of the details of the work.

Born in Mississippi in 1866, Colonel Harding was appointed to West Point from Alabama in 1885, and on graduation he was assigned to the engineer corps as second lieutenant. He was commissioned second litutenant in 1890, first lieutenant in 1895, captain in 1898 and major in 1906. He was made lieutenant colonel, his present rank, in February, 1913, after his appointment by President Taft as engineer commissioner of the district.

Colonel Harding expects to leave for Panama shortly after being relieved as commissioner.

Learn Soil by Tasting It.

Speaking in the Boston chamber of commerce's agricultural course, Professor S. H. Haskell of the Massachusetts Agricultural college advocated the tasting of "mud pies" as an aid in determining productive soils. "Taste the soil and rub it against the roof of your mouth," said he. "Make mud pies out of it, and soon you will be able to know the right soil."

—You'll know what the old adage-makings meant by urging that "time is money" if you delay advertising for a tenant.

SAILORS NEEDED TO MAN OUR NAVY

War Now Would Find America 18,000 Short.

SHIPS OUT OF COMMISSION

Department Cannot Find Crews For Twelve Battleships of the Second Line of National Defense—Vessels on Par With Foreigners' and Material on the Whole, In Excellent Shape.

Contradicting the statements of some naval men, the unpreparedness of the American navy for war was frankly conceded in an official statement by Acting Secretary Franklin D. Roosevelt. In this statement he says:

"Mention has been made of the unreadiness of the fleet. It was true that during the past two years maneuvers and battle practice of the fleet as a whole have, of necessity, been greatly curtailed. International affairs have required the use of a certain number of our ships on foreign duty.

"In many of these cases the department has found it necessary, owing to the shortage of men, to use battleships for duty which could have been performed as well by gunboats or small cruisers. This lack of fleet maneuvers is, however, a matter which can be remedied by a few months' practice, and it is hoped that these maneuvers will take place in the near future.

We Need 18,000 More Sailors.

"To provide a proper complement for all vessels of the navy which could still be made useful for war purposes would require an addition to the present force allowed by congress of about 18,000 men.

"Meanwhile the problem is becoming more difficult as time goes on because of the vessels under construction which must shortly be provided with crews.

"For instance, during the coming year two battleships, the Oklahoma and the Nevada, will take their places with the fleet. Each of these vessels will require a complement of nearly 1,000 men each.

"Theoretichlly and on paper the navy possesses at the present time ten battleships of the first line and twenty-three battleships of the second line. Actually, however, only ten battleships of the first line and eleven battleships of the second line can be placed in commission for service because of the shortage of men.

Only Part of Navy Can Be Manned.

"There has never been any attempt to hide the fact that, although the numbers of enlisted men are recruited up to the limit allowed by congress, there are only sufficient men to man a portion of the vessels already built.

"There are now out of commission three second line battleships, three second line cruisers, one third class cruiser, one destroyer, two monitors, one hospital ship, four torpedo boats, six gunboats, one transport, one fuel ship, one repair ship and eleven converted yachts. These vessels are hopelessly out of date.

"It would be foolish to attempt to prophesy what the future will bring forth, but it is at the present time clear that submarines have an undoubted sphere of usefulness in harbor work and within short distances of the coast and that battleships are still the controlling factor in any war in which the belligerents are separated by great distances of water.

Ships Equal to Foreign Vessels.

"In regard to the material of the navy—that is to say, ships and their equipment, including guns, engines, range finders, etc.—matters are, on the whole, in excellent shape. As units the vessels in commission are well built, well designed and well cared for and compare in all types very favorably with the vessels of other powers. In fact, I believe that they are better. In a few particulars, such as the lack of sufficient torpedoes, there is room for great improvement.

"Also in regard to the lack of certain auxiliaries and the insufficient number of scouts much can be done to make the fleet better balanced."

SAFETY UNDER OLD GLORY.

Americans In Brussels Decorated Autos With Homemade Flags.

After being shut up in the American legation at Brussels for weeks, Mrs. G. R. Brainerd, mother-in-law of Brand Whitlock, minister to Belgium, on her arrival in Springfield, Ill., told how she and others worked five days making American flags to put on an automobile when they left the Belgian capital to insure their protection, and added that she "never knew what a grand old emblem it was until then."

As soon as the German occupation of the city was made, Mrs. Brainerd said, those in the legation virtually were shut off from the world.

"All Americans in the city carried American flags to insure their protection," said Mrs. Brainerd, "and when we were ready to return home we found that we were unable to buy any flags. Then we set about our task of making them out of bunting and using white felt for the stars. When opportunity came we secured our passports from the Germans, decorated our automobile with our hand made flags and left."

—It's hard to be an optimist on the day your tenant leaves. But prompt recourse to classified advertising will soon set things to rights again.

"GET THE HABIT"

A commonly used phrase, isn't it?

Let us urge you to

ONE TRY at buying in Plainfield, the stock is there;

TWO TRIES, at buying in Plainfield, the service is there;

THREE TRIES, at buying in Plainfield, the prices are fair.

Then you will "**HAVE THE HABIT.**"

ADOPT the slogan buy in Plainfield.

ADAPT yourself to buying in Plainfield.

ADEPT is the merchant of Plainfield in giving you what you want.

The Plainfield merchants want the opportunity to sell to you, they cannot do that if you, the resident, withhold **THE FIRST TRY—THE SECOND TRY—THE THIRD TRY**—they are convinced that after giving them a trial to **SECURE** and **SATISFY** that which you seek the

"HAVE THE HABIT"

of "**BUYING IN PLAINFIELD**" will be firmly established to mutual advantage.

TRY IT NOW.
TEST IT YOURSELF.
BE CONVINCED.
HOLD THE HABIT.

THE BUSINESS MEN'S ASSOCIATION

of Plainfield, N. J. *P. O. Box 575*

This ad. by A. R. Tranchand.

Get This War Map

MILLIONS of them are being distributed all over the country to readers of several hundred newspapers on PRACTICALLY A COMPLIMENTARY BASIS. This is the most timely educational triumph of the century. The movement to immediately supply full and accurate information regarding the world's greatest conflict reflects the unbounded enterprise of American dailies. The European War Map now being distributed for TEN CENTS to every reader of THE DAILY PRESS, is strictly up-to-date and made from plates in five colors by the leading European map maker. It is accompanied by charts, portraits, and all statistical information respecting the warring countries. Get YOUR copy NOW, before the first supply is exhausted.

16 Portraits of European Rulers

These are the most recent photographs of the great rulers of Europe, and include the following:

King George V, of England
President Poincare, of France
Czar Nicholas II, of Russia
Emperor William II, of Germany
Emperor Francis Joseph, of Austria
King Peter, of Servia
King Albert, of Belgium
Queen Wilhelmina, of The Netherlands
King Victor Emanuel III, of Italy
King Alfonso XIII, of Spain
King Haakon VII, of Norway
King Gustaf V, of Sweden
King Christian X, of Denmark
President M. de Arriage, of Portugal
Sultan Mohammed V, of Turkey
King Constantine, of Greece

HOW TO GET IT

Present to The DAILY PRESS One War Map Coupon, printed daily in another column, together with **10 Cents** to cover promotion expenses.

BY MAIL

Will be sent anywhere, in city or out, postpaid for **12 Cents**. Send stamps, cash or money order to

The DAILY PRESS

No man has as much fun at anything As in conducting a successful business.

It takes good printing—Press printing—and the courageous use of the same—to drive a business and make it grow vigorously.

Study your business carefully and you will discover numerous ways to use good printing to advantage and profit.

If you lack the time or skill to properly prepare your copy, you can always depend on Press Service to perfect the details so that the completed job of printing will possess all the features that invite success.

Press printing—the result of Press service—invariably gets the business and the money.

THE SERVICE SHOP

PLAINFIELD DAILY PRESS
Job Printing Department
105 North Avenue

Household Hints

THINGS WORTH KNOWING

Those who sleep in cold rooms will find that flannel pillow slips as well as blankets are very comfortable. They are easily laundered and can be made of outing flannel or a mixed woollen goods, as one may desire. Especially for children's beds are these desirable, and often will prevent earache and throat trouble. If the bed is warm the little folks will enjoy going to bed instead of dreading it.

To preserve boots and shoes, pour a little boiled linseed oil in a tin pan or plate and let the shoes stand in this until the soles are saturated. This oil dries rapidly and renders the soles tough and hard. But do not apply linseed oil to upper leather. Use neatsfoot oil or castor oil for this purpose, to render them soft and pliable. Boots and shoes treated in this way will last much longer than usual and be practically impervious to moisture.

Removing fruit stains from table linen may be much more easily done if the stained part is stretched tight in an embroidery frame, placed over a basin, and boiling water poured upon it. Taking out fruit stains with boiling water is an old and valuable piece of knowledge, but the use of an embroidery frame to support the article probably will be a new suggestion to most housekeepers.

THE TABLE

Bobble Gash (German recipe) — One pound lean pork, one pound veal, one tablespoon lard, three onions, five potatoes, one cup cream, one tablespoon flour. Cut pork and veal in small pieces, put lard in kettle; when hot add onions sliced; as they commence to brown, drop in the meat and stir constantly until brown, then cover with water and boil three-fourths hour. Season with salt and pepper. Pare and cut in small dice the potatoes; when boiled add them to meat with the cream. Thicken with flour.

Apple Omelette—Take four or five good tart apples, pare, core and stew as you would for apple sauce. When done, beat it and while hot add one tablespoon butter, one tablespoon sugar for each apple and two eggs beaten separate. Put in buttered dish and brown slightly in oven.

Steamed Pudding—One heaping cup fresh bread crumbs, one cup raisins, one cup sugar, one cup chopped apples, two eggs, a little salt. Put in buttered dish and steam two hours. Serve with any kind of sauce.

Delicious Eggless Loaf Cake—One cup sugar, four level teaspoons butter, one cup sour milk, one cup raisins, two cups flour, one teaspoon each of nutmeg, cinnamon, soda and baking powder. Save out half cup of the flour and add lastly with the soda and baking powder well mixed. Uncooked icing for this cake: One cup powdered sugar, creamed with one teaspoon butter, one tablespoon sweet milk, one teaspoon vanilla. Press rows of hickorynuts into the icing.

Cup Cookies With One Egg—One and one-half cups flour, three-fourths cup sugar, nutmeg to suit taste. Sift together flour, sugar and seasoning. Beat one egg with beater and pour into three-fourths cup sour milk, then into the flour mixture. Add melted butter size of an egg. Beat until smooth, but not too quickly. *Last of all, add two level teaspoons baking powder and half teaspoonful baking soda.* Mix free from lumps. Scatter this over batter and stir in quickly. Be sure to have tins greased before starting these cakes. Fill tins only half full. Very light.

New England Lemon Pie—One cup sugar and butter size of an egg, creamed; pinch of salt, three heaping teaspoons flour, yolks of three eggs, rind and juice of one lemon, one cup sweet milk; whites of eggs beaten stiff. Stir all together. Make crust same as for any other pie. Line pie pan, fill with above mixture, bake in slow oven one hour. Makes one good-sized pie.

Lemon Crackers—One pint lard, one pint sweet milk, two and one-half cups sugar, two eggs (whites only), 5 cents' worth bakers' ammonia, 5 cents' worth oil of lemon, a little salt. Stiffen with flour very stiff. Cut in squares, bake in moderate oven.

Martha Hedman, with John Drew, Plainfield Theatre, Tuesday, Nov. 17.

John Drew, in his New Comedy, "The Prodigal Husband," at Plainfield Theatre, Tuesday Evening, November 17.

GOING FAST!

But Not as Fast as Christmas Stocks

If you want "leftovers" don't shop early. But if you want to get the best and most for your money confer a favor on yourself and others

AND

SHOP EARLY!

COMING EVENTS.

TODAY.

Second Night Club Dance.
Independent F. and D. Corps' Indoor Carnival.
Vaudeville at Proctor's Theatre.
Dutch Arms Men's Club, at Trinity Reformed Church.
Photo-plays at Plainfield Theatre.
Christian Endeavor Union Social.

TOMORROW.

Church of the Heavenly Rest Parish Social.
Board of Trade Discuss Newark Bay Bridge.
Independent F. and D. Corps' Indoor Carnival.
Vaudeville at Proctor's Theatre.
John Drew in "The Prodigal Husband," at Plainfield Theatre.
County Tax Board at Plainfield.
Hope Chapel Men's Club.

WEDNESDAY.

Red Cross Ecatertainment at Saengerbund Hall.
Co. K Banquet.
High School Commercial Club.
New Jersey Association for Poultry Improvement.
Independent Fife and Drum Corps Indoor Carnival.
Vaudeville at Proctor's Theatre.
Photo-plays at Plainfield Theatre.
"Passing of the Third Floor Back," Washington School.

THURSDAY.

Miss Richards, Current Events.
Grace P. E. Church Men's Club Dinner.
Plainfield Yale Club Dinner.
Federation of Missionary Societies Mass Meeting at Trinity Reformed Church.
Independent Fife and Drum Corps Indoor Carnival.
Vaudeville at Proctor's Theatre.

FRIDAY.

Building Trades Council.
Federation of Missionary Societies Children's Rally.
Independent Fife and Drum Corps Indoor Carnival.
Vaudeville at Proctor's Theatre.

TRUSSES
NEW FITTING ROOM
Elastic Hosiery, Supporters, Braces
KNEE CAPS, ANKLETS, Etc
William M. Walsh
North and Watchung Avenues.
Plainfield, N. J 'Phone 1984.
OPP. DEPOT.

RITZ Inc.
BABCOCK BUILDING
CANDIES, ICE CREAM
DAINTY LUNCH

Of Interest to Women and the Home

FASHION HINT

By JUDIC CHOLLET

Petticoats and dresses that hang from the shoulders are the only possible ones for tiny tots, and these are pretty in a simple way. The bloomers, too, are practical. They can be worn in place of petticoats and under any

BABY'S SHORT SET, ONE YEAR.

little dress. They are both protective and comfortable.

The petticoat is made in two portions only, so that there are merely shoulder and underarm seams. It can be made with or without sleeves, as liked.

The bloomers are joined to the waistband and closed at the edges. In the back view the dress is finished with scalloped edges, and the treatment is exceedingly dainty.

The dress will require one and five-eighths yards of material twenty-seven inches wide, the petticoat one and five-eighths yards of twenty-seven inch and the bloomers one yard of material any width.

This May Manton pattern is cut in one size only for a child one year old. Send 10 cents to this office, giving number, 7572, and it will be promptly forwarded to you by mail. If in haste send an additional two cent stamp for letter postage. When ordering use coupon.

No. ..... Size .....
Name .....
Address .....
.....

Daily Christmas Hint

Sachet Scented and Silken Lined

Cases like these, scented with your own sachet and made of silk to match the color scheme of your bedroom, would be acceptable to you as glove and handkerchief cases, would they not? Well, the point is this—if you are inspired to make them for some one else find out the color and scent which she uses.

If silk is not liked for these articles silkolene covered with dotted muslin and finished with a frilling of lace makes pretty and serviceable cases. Flowered cretonne is another material

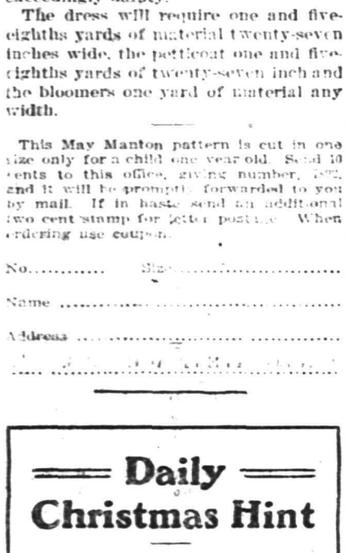

which will launder well and will doubtless be as well liked for making these cases as the more expensive silk. But whatever material is used be sure that the right color and scent are used; otherwise your gift will have lost its meaning to the friend for whom it is meant.

Another case larger than these illustrated here can be made for fine lingerie. Often milady has some dainty pieces of fine hand embroidered lace trimmed underwear which are laid away and only used on account of their fragility upon state occasions. For these articles a large case which will fit into the dresser drawer will be found to be invaluable.

These precious pieces of lingerie placed between the covers of the cases which have been thickly sprinkled with sachet powder will be found when removed to have a delicate perfume.

—Advertise in The Daily Press.

The Wife's Money

BY MRS. EVA LEONARD

"Fanny, dear," said Mrs. Hemings, "I have had a talk with Harry. I told him you had shouldered his expenses for the three months since his marriage, and it wasn't fair to ask you to do it any longer, but he has no work and Gertrude is thriftily banking all the rent of her house. She says if Harry can't support his wife, I am to blame, not she."

Fanny's eyes blazed as she listened. She took off her hat, hung it in the hall, then going up to the limp little woman she said: "I am afraid she's right in part, dear sister. You have always sacrificed yourself to give him everything he wanted. He has not been educated to take the least responsibility.

"What money he earned while single he spent on himself, and when he earned nothing he came to you and it was handed over to him, even if you went without necessary clothing to give it to him. I know how I have felt about it. My heart aches for both of you.

"As for Gertrude, she is utterly selfish. She knows you opposed the marriage because you knew he was unable to support a wife, especially a helpless creature like her, whose only thought is dress and amusement. So here they are, living with you and paying you nothing. Now, don't cry. They are young and they must learn from life's lessons. You leave this thing to me."

"Thank you, Fanny. Whatever should I do without you? If I had taken your advice about Harry things might have been different," said Mrs. Hemings, wiping her eyes.

At this moment Harry burst into the room, saying, "Oh, mother, we have had a phone message from Gertrude's people and we are off till Monday."

"Good-bye, dear children," said Mrs. Hemings, following them to the door.

"I came to look at the room advertised in the evening paper," said a young man, when Mrs. Hemings opened the door next day.

"I'll show it, Mary," said Fanny, coming down the hall. "This way, please."

"Very well, we will expect your trunk Monday morning," Fanny was saying a few minutes later, as she closed the front door.

"Now, dear, we will get all the things packed in their trunks and boxes and have them piled in the hall under the stairs," said Fanny, pretending not to notice her sister's agitated face. "When they come back the room will be occupied, and they will have to arrange some way to live away from here."

"Oh, Fanny, how can I turn my only son out of doors?" pleaded the mother.

"He will never be a man unless he is obliged to face life as it is. You have shielded him long enough. He will never do anything except under compulsion; he is too easy going," and Fanny smoothed back the hair from her sister's troubled face.

When the young folks returned Monday evening, Harry came into the sitting room to greet his mother, while Gertrude ran upstairs to take off coat and hat. She returned in a minute, saying, "Why is our door locked, mother? Please give me the key."

"*The room has been rented,* Gertrude," said Fanny, coming into the room. "We had a chance to get a permanent lodger and could not let the opportunity go by. All your things are carefully packed in the boxes and trunks in the hall. We knew you had not secured rooms, but we thought we could manage for a few days."

"Yes," said Mrs. Hemings, nervously, "I can make you a bed on the davenport till you have time to look about for a flat."

So Harry and Gertrude found themselves face to face with the task of depending upon their own resources.

Daddy's Bedtime Story — How the Pumpkin Celebrated Thanksgiving.

He Put the Pumpkin In a Bag.

"A JOLLY looking, big, yellow pumpkin lay out in the cornfield after the corn had all been shocked, and the cold north wind was blowing through the stubble." Daddy had begun the evening story.

"'I wonder if I must lie here all winter?' grumbled the pumpkin.

"'Well,' spoke up the crook necked squash, 'what if you do have to?'

"'I'll freeze!' cried the pumpkin, shivering and shaking until his yellow skin almost shook off it.

"'Well,' said the crook necked squash, 'I'd just as soon be frozen as roasted.'

"'What do you mean?' asked the pumpkin, rolling over nearer to his neighbor.

"'Well,' replied the crook necked squash, 'when I was a seed and was being planted I heard the gardener say to his son, "There, that will make us a fine dish for Thanksgiving."'

"'Oh, my goodness,' cried the pumpkin, 'do you mean that they eat us?'

"'I should think they do eat us,' said the crook necked squash, laughing so his seeds jingled.

"'I don't believe it,' quaked the pumpkin. 'I never heard anything about it.'

"'Well, you were probably planted by a man that couldn't talk,' explained the crook necked squash.

"'Well, who's afraid?' said the pumpkin jauntily. 'Besides, I can roll away where no one can find me.'

"'Well, you can't, you know, because you are fastened to that vine,' the crook necked squash piped up.

"'Well, I can break loose from that vine, can't I?'

"'Why don't you try it?' asked the crook necked squash.

"'I will!' yelled the pumpkin.

"Then he rolled and strained and pulled, but he couldn't get away.

"Just then a man with a big knife in his hand came walking through the stubble.

"'Here is a fine, big, meaty pumpkin. I'll take it home for our Thanksgiving pie,' said the farmer.

"So he cut the vine away and put the pumpkin in a bag he was carrying.

"But before the pumpkin got quite into the bag he saw the crook necked squash wagging his head and looking wise, and then, as the bag was closed, he heard him say:

"'Well, you know, that was what you were planted for—to make Thanksgiving pies for Farmer Brown and his family, so you have no reason to grumble.'"

Cold Weather Necessities

We are now showing a large assortment of

STOVES and RANGES

All made at first-class factories and guaranteed as "A 1" Bakers and Working Stoves.

Also, we have a fine line of **Oil Heaters, Oak and Cylinder Stoves, Barn and Small Pot Stoves, Coal Hods, Fire Shovels, Stove Boards, Pipe Elbows, Dampers, Ash Cans, etc., etc.**

Gayle Hardware Co.
GENERAL HARDWARE AND HOUSEFURNISHINGS
'Phone 398 Front Street and Park Avenue

TRY A PRESS WANT AD

TIME TABLE
Plainfield Transit Co.

Auto Bus Service Between Plainfield and South Plainfield, Plainfield and Stirling, Plainfield, Warrenville and Mount Bethel.

PLAINFIELD and SOUTH PLAINFIELD

WEEK DAYS.

Leave Plainfield—6:30, 9:00, 11:45 a. m. x1:00, *1:30, 4:00, 5:00, 6:15, *7:00, 10:2 *11:15.

*Saturday only. xExcept Saturday

SUNDAYS.

Leave Plainfield—9:00 a. m. 12:00 noon, 2:00, 4:00, 5:00, 9:00 p. m.

LEAVE SOUTH PLAINFIELD

WEEK DAYS.

Leave South Plainfield—7:00, 9:30 a. m. 12:00 noon, 1:30, *2:00, *4:30, x4:45 5:30, *7:15, 7:30, 10:50, *11:45 p. m.

*Saturday only. xExcept Saturday.

SUNDAYS.

Leave South Plainfield—9:30 a. m. 12:15, 2:30, 4:30, 5:30, 9:30 p. m.

LEAVE PLAINFIELD.

Leave Plainfield—6:25, 8:15, a. m. *1:00, 1:00, 4:30, 6:25, *10.00, *11:00 p. m. Sundays and Holidays, 9:00, 10:30 a. m., 2:00 4:30, 6:30 p. m.

Leave Watchung—6:35, 8:25 a. m. *1:10 1:10, 4:40, 6:35, *10:10, *11:10 p. m. Sundays and Holidays, 9:10, 10:40 a. m., 3:10 4:40, 6:40 p. m.

Leave Stirling—8:50 a. m. *1:25, 5:00 *10:20 p. m. Sundays and Holidays, 11:20 a. m. 5:00 p. m.

Leave Warrenville—6:50 a. m. 3:30, 6:30, *11:30 p. m. Sundays and Holidays, 9:30 a. m. 3:30, 6:30 p. m.

Leave Mt. Bethel—7:00 a. m. 7:00 p. m. Sundays and Holidays, 9:45 a. m. 7:30 p. m.

PLAINFIELD, WATCHUNG, WARRENVILLE and MT. BETHEL.

WEEK DAYS AND SUNDAYS.

Leave Plainfield—6:25 a. m.; 2:00, 6:25 *11:00 p. m.

Leave Watchung—6:35 a. m., 3:10, 6:40 *11:15 p. m.

Leave Warrenville—6.55 a. m., 3.30 8:50, *11:30 p. m.

Arrive Mt. Bethel—7:10 a. m., 7.15 p. m.

Leave Mt. Bethel—7:10 a. m., 7:15 p. m.

Leave Warrenville—7:20 a. m., 3:30 7:30, *11:30 p. m.

Leave Watchung—7:30 a. m., 3:45, 7:40 *11:45 p. m.

Arrive Plainfield—7:50 a. m., 4:05, 7:55 *12:00 p. m.

*Saturday only.

Sundays and holidays the bus will leave for Watchung, Warrenville and Mt. Bethel at 9:00 a. m., instead of 6:30. Other trips will be the same as week days.

PLAINFIELD and STIRLING.

Leave Plainfield—8:15 a. m., 4:30 p. m.

Leave Watchung—8:25 a. m., 4:45 p. m.

Leave Stirling—9:30 a. m., 5:15 p. m. 9:35 a. m., bus connects with 9:27 a. m. train at Stirling for Newark. 4:30 p. m. bus connects with 5:15 p. m. train at Stirling from Newark.

SATURDAY EXTRAS ONLY.

Leave Plainfield—1:00 p. m.

Leave Stirling—1:30 p. m.

SUNDAY ONLY.

Leave Plainfield—10:30 a. m., 4.30 p. m

L. W. CAMPBELL, Mgr., 317 Park Ave. 'Phone 130, Plainfield.

ARRIVAL AND DEPARTURE OF MAILS AT PLAINFIELD POSTOFFICE.

May 10th, 1914.

NEW YORK MAILS. Arrive—6:30, 8:40, 11:45 a. m., 1:30, 2:30, 5:00, 5:30 8:30 p. m., 12 midnight. Close—6:30 7:45, 10:00, 10:45 a. m., 12 noon, 2:00 3:50, 5:45, 7:45, 8:00 p. m.

SOMERVILLE AND EASTON. Arrive—8:40, 10:45 a. m., 12:45 and 7:08 p. m. Close—6:30, 7:45 a. m., 1:20, 4:30 p. m.

PHILADELPHIA—Direct. Arrive—5:30 8:00, 9:40, 11:45 a. m., 12:30, 2:30, 7:00 p. m. Close—6:30, 11:30 a. m., 1:00, 3:50 6:50, 9:00 p. m.

THROUGH FAST MAIL FOR EAST Close—12 noon, 2:00, 3:50, 5:45 p. m.

DIRECT THROUGH FAST MAIL FOR WEST. Close—6:30, 11:30 a. m., 1:50 5:00 and 9:00 p. m.

DIRECT SOUTHERN MAILS. Close—5:30, 11.30 a. m., 1:30, 7.00 and 9:00 p. m.

PENNSYLVANIA. West of Easton. Close—6:30 a. m., 1.30, 5:00, 7:00 p. m.

ELIZABETH—Direct. Arrive—5:30, 8:40 a. m., 1:30, 2:00, 5.30 p. m. Close 7:45, 10:00 a. m., 12 noon, 5:45, 9:00 p. m.

NEWARK—Direct. Arrive—5:30, 8:45 a. m., 1:30, 2:30, 5:30 p. m. Close—6:30, 7:45, 10:45 a. m., 12 noon, 2:00, 3.50, 5:45, 9:00 p. m.

WATCHUNG. Arrive—1.00, 6.45 p. m. Close—9.00 a. m., 5:30 p. m.

WARRENVILLE. Arrive—1:00 p. m. Close—9:00 a. m.

SUNDAY MAILS. Office open from 9.? to 10:30 a. m.

A. E. RIDGLAND, P. M.

NEW JERSEY CENTRAL

TRAINS LEAVE PLAINFIELD.

For New York—2:10, 3:41, 5.08, 5:48, (5:52 except holidays), 6:27, 6:55, 7:22, (7:26 *except holidays*), 7:41, 7:44, (7:55 except holidays), 7:58, 8:12, 8:30 (except holidays), 8:36, 8:42, 8:59, 9:29, 9:53, 10:26, 11:27, 11:52 a. m.; 12:34, 12:58, 1:44, 2:25, 2:39, 2:55, 3:12, 4:01, 4:13, 4:36, 5:39, 6:25, 5:47, 7:41, 8:27, 9:27, 9:30, 10:15, 10:36, 11:43 p. m. Sunday—2:10, 3:41, 5:40, 7:23, 7:58, 8:52, 9:34, 9:49, 10:37, 11:52 a. m., 12:39, 12:58, 1:28, 2:09, 2:55, 3:17, 4:29, 5:34, 7:14, 8:13, 8:27, 8:35, 8:39, 9:27, 10:21, 10:36 p. m.

For Newark—5:08, 6:27, (7:05 through train to Newark), 7.41, 8:36, 9:29, 10:26, 11:27 a. m., 12:34, 12:58, 1:44, 2:39, 2:55, 4:13, 4:36, 5:39, 6:25, 6:47, 7:41, 8:27, 9:36, 10:36 p. m. Sunday—7:23, 8:52, 9.34, 10:37 a. m., 12:39, 12:58, 1:28, 2:09, 2:55, 3:17, 4:29, 5:34, 7:14, 8:13, 8:35, 8:39, 9:27, 10:36 p. m.

For Easton, Bethlehem, Allentown and Mauch Chunk—5:18, *8:20, 9:44, 11:27 a. m.; 2:00, 5:24, 5:44, (6:59 to Easton) p. m. Sunday—5:19, *9:44, 10:57 a. m.; 1:58, 5:44, 7:06 p. m.

For Wilkesbarre and Scranton—5:18, 9:44 a. m.; 5:44 p. m. Sunday—5:19, 10:57 a. m., 5:44 p. m.

For Red Bank, Long Branch and Asbury Park, etc.—3:41, 8:12, (9:29 Red Bank), 11:27 a. m., (12:34 *Saturday only*), (12:58 Red Bank only), (3:12 Red Bank only), 4:36, 6:25, 8:27, 11:43 p. m. Sundays—3:41, (7:58 Red Bank only), 8:52 a. m.; *9:40 Red Bank only), (2:15 Red Bank only), 3:17, (8:13 Red Bank only), 8:35 p. m.

For Atlantic City—3:41, 9:29 a. m. (12:34 Saturdays only), 3:12. Sunday—9:40 a. m. 2.15 p. m.

For Philadelphia—6:38, 7:39, 8:45, 10:43, 11:53 a. m., 12:42, 1:54, 2:45, 3:13, 6:44, 8:47, 9:46, 10:48 p. m., 1:29 a. m. Sunday—5:19, 8:45, 9:29, 9:57, 10:39, 10:43, 11:41 a. m., 12:42, 1:44, 2:45, 3:42, 4:39, 4:56, 5:39, 6:39, 6:44, 8:47, 9:46, 10:55, 11:54 p. m., 1:20 a. m.

For Baltimore and Washington. Daily—8:45, 10:43 a. m., 12:42, 2:45, 6:44 p. m. *Except March Chest*

VAIL
JEWELER and OPTICIAN
236 Park Avenue
OPPOSITE NORTH AVENUE.

405 North Avenue, Telephone 290-W.
A. Colucci
SEWER & GENERAL CONTRACTOR
Estimates Cheerfully Given.
All work warranted. Best reference.
6 17 tf

A. H. ENANDER
SANITARY PLUMBING, GAS FITTING. STEAM AND HOT WATER HEATING.
Contractor for Sewer Connection.
125 WATCHUNG AVE.

PHONE YOUR ADS

ONE CENT A WORD

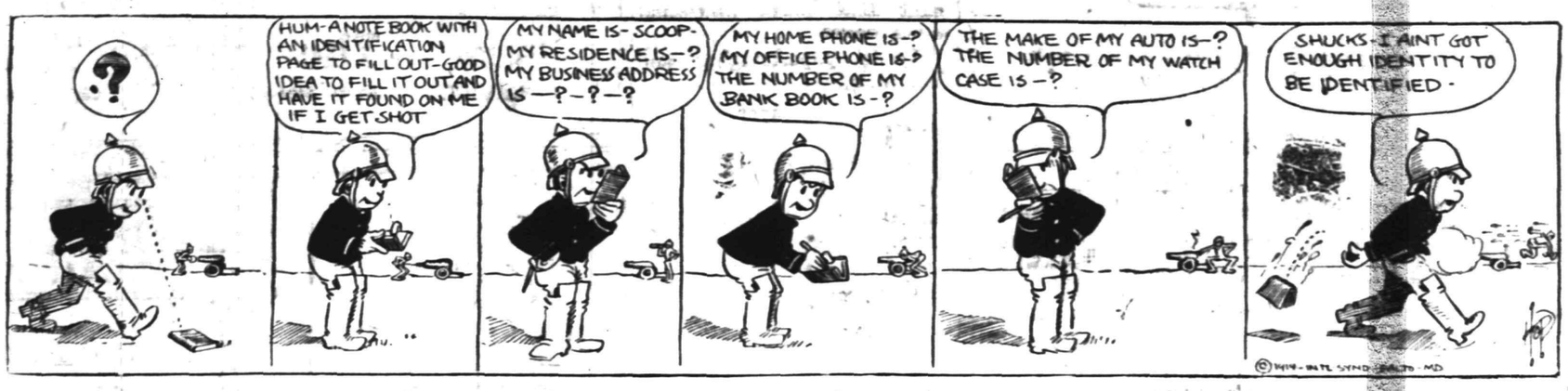

O, For a Peaceful Place!

Wherever on this earth you go
You're sure to strike both war and woe,
From Europe unto Mexico
The world is fighting mad.
And even these United States
Are battling over taxes' rates,
And other trouble on you grates
To make you feel quite sad.

There does not seem a quiet place
About for peaceful men to trace
And show you where to set your face
Away from all war.
On land there is [illegible] scare,
On water danger everywhere,
And bombs [illegible] from the air,
No matter where you are.

There's not a corner of the earth
Which not of peace has direful dearth
Or not to fresh quarrels giving birth,
Thus peaceful living bars.
I wonder if we left it, then,
And other worlds were in our ken,
If we would find its race of men
Were fighting up in Mars.

—Baltimore American.

BIRTHDAY OF POSTAL CARD: PUBLIC FORCED ADOPTION.

First Issued Forty-five Years Ago by Austria—A Billion a Year Our Output.

Forty-five years ago the world's first postal card was issued by the Austrian postoffice officials at Vienna. The first in the United States appeared four years later, after public demand forced this government concession.

The principal official argument against the postal card was that such open communication offered an excellent opportunity for the writer of libel to exercise his nefarious work. Official opposition met with popular clamor in other countries, and various were the methods to force governments to follow Austria's lead.

An English army officer in India, where he missed the postal card he had become accustomed to in England, forced the Indian government to capitulate. The government had claimed there was no popular demand for postal cards. The officer set out to demonstrate that there was. He had postal cards bearing his name and rank printed and used them entirely for his own correspondence, inducing his friends to follow his example. The officer was ordered to discontinue this practice. He replied that if he chose to write messages on a piece of cardboard instead of on sheets of paper the authorities could not compel him to inclose the card in an envelope. The legal advisers of the government sustained him.

Today the postal card is universal. In the United States nearly 1,000,000,000 government postal cards are issued annually. The American people are spending about $10,000,000 a year for postal cards.

Two rotary presses, each capable of printing, cutting and distributing the postal cards into packages of twenty-five each package, bound with a paper band, are turning them out at the maximum rate of 4,000,000 every working day of eight hours.

"Fifty-fifty."

"I think, William, I'll ask those new people next door to take dinner with us tonight."

"What for?"

"Well, the butcher by mistake left their meat order here, and it seems only fair."—Life.

Vain Hope.

He—I wish I had as much nerve as the chimney. She—What on earth do you mean? He—Then I'd smoke in spite of you.—Baltimore American.

A Whole Hour.

Mrs. Newlywed—Just think, dear, we've been married nearly an hour and we haven't had a cross word!—Buffalo Express.

It Was Alive.

John—I'll bring you a fork, sir. The Customer—What for? John—The cheese, sir. The Customer—A fork's no good. Bring a revolver.—London Sketch.

So high as a tree aspires to grow, so high will it find an atmosphere suited to it.—Thoreau.

A Marine View.

Driven to it by stern necessity, the old sailor had taken the job of running an elevator.

"'Vast there, my hearty!" he said to the fat man who was stepping toward the side of the car. "I'll have to ask ye to stand amidships. This craft has a heavy list to port."

Breaking It Gently.

Sweet Girl (affectionately)—Father, you wouldn't like me to leave you, would you? Papa (fondly)—Indeed, I would not, my darling. Sweet Girl—Well, then, father, I'll marry Archie Stoneybroke. He is quite willing to live here.—London Telegraph.

College Life.

"Has your son been to college long enough to learn the ropes?"

"Oh, yes, indeed; long enough to know that the ropes mean strings on his dad. You ought to see the letters he writes home for money."—Florida Times Union.

Wasted Effort.

Smith—H. Peck went on a silence strike the other day, but it did no good. Thomas—Why not? Smith—Mrs. H. Peck wouldn't stop talking long enough to notice it.—Judge.

CLASSIFIED RATES.

One cent a word for first insertion, one-half a cent a word for each subsequent insertion of the same advertisement for less than one month. Fifty cents a line for one month. Double Charge for Capitals. No advertisement received for less than 10 cents. No display or black face type used in this column.

The Plainfield Daily Press cannot give information regarding advertisements for which answers are to be sent care of the Press. Persons replying to office addresses must mail or leave written answers as stated in advertisement.

Probably

You are not aware that we are selling bulbs of all varieties for pots or planting out cheaper than they can be obtained elsewhere.

We are cutting daily from our fifteen greenhouses quantites of Roses, Carnations, Chrysanthemums, etc.

Floral designs, wedding boquets and decorations at lowest prices; satisfaction guaranteed.

Cut Flowers delivered to any city in the United States.

Let us call on you and submit plans and prices for your landscape work; we have a large stock of evergreens, ornamental trees and shrubs.

Charles L. Stanley

Store 159 E. Front St. Phone 928
Greenhouses South Ave. Phone 331-J

A. M. RUNYON & SON,
UNDERTAKERS
402 Park Avenue. Telephone No. 40.
Office open day and night.
Office of Hillside Cemetery.
New York office—50 Great Jones St.
Tel. call 3345-Spring.
New York Emoalmers License—1220.
New York Registered Licensed Undertaker No. 515.

T. A. MOORE
UNDERTAKER
612 E Sixth St.
Tel. 741-R

Estab. 1868 Tel. 2354
J. J. & C. A. HIGGINS
UNDERTAKERS.
Private Funeral Chapel
109-111 West Fourth Street
Auto Cortege for Long Distance.

Established 1872.
P. CASEY & SON,
Undertakers and Embalmers.
Office 116 Park Ave. | Telephone 2331 | Residence 417 W. 3rd St.
N. Y. Office, 10 E. 22nd St.
Tel. 2094 Gramercy.

ROOMS AND BOARD.

APARTMENTS with private bath, also single rooms. Apply L. Hellstrom, 312 East Seventh street. 11 10 tf

ROOM with board. 149 Crescent avenue, 'phone 447-J. 11 4 1mo

FURNISHED rooms, all improvements, in pleasant home. 407 Central avenue ('phone 2478-J). 11 10 1mo

TO LET—Two furnished rooms, for gentlemen or light housekeeping, steam heat. 308 East Front street. 11 14 3

SITUATIONS WANTED—FEMALE.

NURSE wishes position on invalid or nervous cases. Miss A. Gray, 6 Howard street. 10 9 tf

FIRST-CLASS colored cook wishes a position in private family. Apply 115 Madison avenue. 11 14 4

FOR SALE.

FOR SALE—Pool table in good condition, cheap. 205 Grant avenue. 11 4 1f

FOR SALE—Nice light closed carriage. T. Callahan & Son, Richmond street. 11 2 tf eod

CALIFORNIA privit, $2 per hundred; extra large cherry trees, $1 each. John C. Wolfe, 249 Somerset street. 11 16 2

FOR SALE—Flag stones and curb, to be removed at once. North and Park avenue.

LAYING pullets, breeding cockerels and yearling hens, cheap. Clifford, King street, Fanwood. 11 14 2

MONEY TO LOAN.

MONEY TO LOAN on bond and mortgage. J. J. Vail. 8 20 tf

$6,000 TO LOAN at 5 per cent. W. H. Abbott, 134 North Ave. 5 7 tf

MONEY TO LOAN on mortgage. H. R. Linbarger, 146 Park avenue; 'phone 1517. 9 17 tf

MONEY TO LOAN on mortgage. Manning & Cirelli, 196 Depot Park. 10 14 tf

MONEY TO LOAN on bond and mortgage. Mulford, opposite depot. 12 28 tf

EMPLOYMYENT AGENCIES.

MURRAY'S Employment Registry office, 326 West Front street, near Grove street, for reliable help only, we always have good situations for such and only charge a very moderate fee. 'Phone 666. 8 6 tf

FOR reliable help call Mrs. Reed's Employment Office, 821 Richmond street; 'phone 459-W. 11 2 1mo

MRS. KELLER'S Employment Agency, 22 Somerset place; all nationalities; 'Phone 1724. 2 2 tf

MISCELLANEOUS.

INSURANCE, ALL BRANCHES AGENT FOR NATIONAL SURETY C. J. T. VAIL. 9 3 tf

EMBROIDERY, INITIALS, ETC.—Orders taken for all kinds of embroidery and initials; first-class work; prices reasonable. Mrs. C. S. Groot, 768 Woodland avenue; telephone 1687-M. 11 14 1mo

TAXIDERMIST—T. W. Sisty, Wayside Park, opposite Dunellen car barns; 20 years' experience mounting birds and animals. 'Phone 1299-J. Dunellen, N. J. 10 14 2mo

REAL ESTATE FOR SALE.

FOR SALE.

170 Grove St., 9 rooms, imp., $6500
128 Grove St., 9 rooms, imp., $5000
63 Grove St., 14 rooms, imp., $12000
301 Clinton Ave., 7 rooms ... $3500
212 Evona Ave. dou. 5 rooms, $3300
205 Rushmore Ave., 6 rooms . $2500
1639 W. 3d St., dou., 6 rooms, $3000

Building lots on installments $5.00 down and one dollar per week.
M. F. Gano, Babcock Building. 11 14 6

FOR SALE—Two small houses, Nos. 660 and 662 South Second St. Apply J. T. Vail, 177 North avenue. 6 3 tf

HELP WANTED—FEMALE.

WHITE girl for cooking and downstairs work. 933 Grant avenue. 11 13

WANTED—White chambermaid, willing to be taught. 302 East Seventh street.

WANTED—Experienced (white) girl for general housework; no washing; family of 3 adults; references required. Lyman, 76 Washington avenue.

LOST AND FOUND.

LOST—Hound dog, white with lemon spots. W. Jones, 608 East Third street. 11 16 3

SITUATIONS WANTED—MALE AND FEMALE.

A PAIR of people would like a position. 639 West Fourth street.

FOR RENT.

HOUSES, $12 to $50; flats, $10 to $30; stores, $7 upwards. D. McInnes, 824 West Third street. Tel 1198-W. 6 30 tf

FOR RENT.

148 Grove St., 7 rooms $27
2 Mercer avenue, 9 rooms $25
205 Rushmore Ave., 6 rooms ... $17
1629 West Third St., 6 rooms ... $12
1638 Willever St., 6 rooms ... $12
186 Somerset St., 6 rooms $14
11 Harmony St., 6 rooms $15
1165 S. Second St., 6 rooms $17
1433 Willever St., 6 rooms $12

M. F. Gano, Babcock Building. 11 14 6

FOR RENT—Small house, corner Park place and Vine street. Apply 23 Vine street. 11 16 tf

TO LET—One six and one seven-room house, all improvements; good location; rent $20. Inquire 175 North avenue. 11 6 tf

TO LET—Four rooms, all improvements, new building, 226 Rushmore avenue, between Third street and Willever street, $10; 5 rooms, 558 West Fifth street, $16. Inquire N. Bloom, 421 Plainfield avenue. 11 7 1mo

TO LET—Three rooms, with bath and range. 752 East Second street.

ANY white family wanting very cheap rent can secure same on Arlington avenue; houses divided to suit; mechanics especially desired; references required. A. H. Seals, 1218 Arlington avenue. 11 13 tf

TO LET—Brick house, ten rooms, bath, all modern conveniences; central location, $35 per month. Your own broker or F. J. Hubbard, 109 West Fifth street. 9 23 tf eod

HOUSE TO LET—329 Prescott place. Inquire N. Meyers, 121 Watchung avenue. 10 31 tf

TO RENT—Two connecting furnished rooms, first floor. 420 West Fourth street. 11 12 tf

TO LET—4-room apartment, $10. Apply 84 Fairview avenue. 11 12 1mo

FLAT TO LET—6 rooms and bath, 405 Liberty street. 'Phone 450-W. 11 11 tf

FLAT TO LET—6 rooms and all improvements. Inquire at The Leader store, 223 West Front street. 10 26 tf

TO LET—7-room apartment, improvements; best location, rent reasonable. 937 West Front street. 11 9 1mo

4 AND a room apartment to let on Webster place, near Seventh street with improvements. Call 770 Woodland avenue. Tel. 1687-W. 10 28 tf

HOUSES TO LET—208 Spooner avenue, 329 Prescott place. Inquire N. Meyers, 121 Watchung avenue. 10 31 tf

ATTRACTIVE apartment, six rooms and bath, recently decorated; corner Watchung avenue and Fifth street. Apply at Neuman Brothers. 10 23 tf

TO LET—2 houses, 4 rooms each, $10. Cormick McDonough, 36 Fairview avenue. 10 24 tf

FOR RENT— rooms, very cheap. J. Manley, 321 Park avenue. 8 20 tf

TEN-ROOM house, 418 East Second street; all improvements. William Newcorn. 9 11 tf

2 FIVE-ROOM apartments, first and second floors, all improvements; rent $16 and $17; 188 Somerset street. Apply 406 Somerset street. 10 22 1mo

TO LET—Office in the Kreege building, 130-138 West Front street; every improvement, rent reasonable. Chas. H. Lyman & Son, 220 Park avenue. 5 9 tf

MOVING PICTURE OR STEREOPTICON SHEET FOR RENT; big enough for the largest hall. Apply Daily Press office. tf

TO LET—5 room apartment, central location; all improvements. Inquire 306 East Front street. 4 25 tf

Pancake Flours

Hecker's Cream Buckwheat Flour.
Hecker's Old Homestead Pancake Flour.
Nabob Pancake Flour.
Aunt Jemina's Pancake Flour.
Teco Pancake Flour.
Teco Buckwheat Flour.

The Finest MAPLE SYRUP.

Honey in Comb and Strained Honey.

NEUMAN BROS.
GROCERS
Watchung Ave. and Fifth St. Telephone 760
Efficient and Rapid Delivery Service to All Parts of the City

Mono Storage

WAREHOUSE
North Avenue
OPP. FREIGHT HOUSE
125 East Front Street

HAND'S EXPRESS CO.
OLD RELIABLE
STORAGE
All Rooms Separate, Light and Dry
Furniture Packed and Shipped
Office 69 Somerset St 'Phone 541

MURRAY'S STORAGE WAREROOMS
THE OLDEST IN THE CITY.
AT 326 TO 332 WEST FRONT ST.
Near Grove St.; all the rooms are separate, airy and dry; large and small, at very moderate prices. Many years' experience in buying, selling, handling, packing and appraising goods.
Auction Rooms at 326 West Front Street.
R. Murray, Auctioneer, 326 West Front St. Phone 666

AUCTIONEERS.

The Leading
Auctioneers
W. A. SCHORB & CO.
Also Dealers in Second Hand Furniture—Bought and Sold.
120 Madison Av., Jackson Blg
Telephone 1707-W.

ADVERTISEMENTS
—FOR—
NEW YORK HERALD
WORLD, TIMES, SUN, JOURNAL,
TELEGRAM, AMERICAN,
BROOKLYN EAGLE, GLOBE
—AND—
NEWARK EVENING NEWS
RECEIVED AT
PLAINFIELD DAILY PRESS
AT REGULAR OFFICE RATES.

ORGANIZED 1864
THE
FIRST NATIONAL BANK OF PLAINFIELD
A COMMERCIAL BANK WITH SAVINGS and SAFE DEPOSIT DEPARTMENTS
FOUR PER CENT INTEREST PAID ON SAVINGS ACCOUNTS

COAL DEALERS.

TenEyck & Harris
Dealers in
LEHIGH VALLEY COAL.
Tel. 2081-J-2, South Plainfield, or 1155.

Kindling and Grate Wood.
Prompt deliveries. Orders received at
89 SOMERSET STREET.
JOHN MOBUS.
P. O. Box 320. Telephone 10-F-42

N. MEYERS & SONS
COAL
COKE AND WOOD
Office tel. 1152-W. 121 Watchung Av.
Yard tel. 1911-W.
Fourth and Washington Streets.

HOTELS.

HOTEL WALDORF
HENRY WINDHAM, Prop.
EAST FRONT STREET.
Gottfried Krueger's Extra Beer on draught. Imported Wines, Liquors and Cigars. Hotel accommodations and private Dining Room.

HOTEL SOMERSET
Newly Painted and Papered throughout. Table Board and Rooms by Day or Week.
Piel Bros. and Kruger's Beer on draught.
W. G. FEASTER, Proprietor.
97 Somerset Street Tel. 991

WEINMAN'S CAFE
GENERAL NEWS TICKER.
Stock quotations.
Up to the Minute.
'PHONE 1527.

SECOND HAND KITCHEN STOVES in good condition, with new fire boxes, grates and bricks. We repair furnaces and stoves. Open from 8 a. m. to 9 p. m.
—THE—
PLAINFIELD METAL REPAIR CO.
459 West Third St., cor. Liberty St. 11 16 6

H. DEMOTT
UNDERTAKER.
56 Somerset St. 'Phone 1128-W

L. L. MANNING & SON,
STEAM GRANITE WORKS
Corner Central Ave. and West Front St.
Opposite First Baptist Church.

VAULTS THAT PROTECT

augmented by a

BUILDING THAT PROTECTS

Our vaults are modern, massive and of fire and burglar-proof construction.

Our building is of fireproof construction and is devoted exclusively to the needs of our business.

YOUR VALUABLES will be safe in OUR CARE.

THE PLAINFIELD TRUST COMPANY

PAINTERS AND DECORATORS

PAINT NOW

To paint at the right time is to economize.

We have the workmen to do the work—and do it properly.

We also have the kind of paint that looks best—and wears longest.

We do paperhanging and decorating.

We sell Wallpaper.
Moulding,
White Lead,
Linseed Oil,
Dryers,
Turpentine,
Shellac,
Gold Leaf,
Brushes,
Glass, Putty, etc.

L. P. Woolston. H. F. Woolston

WOOLSTON & BUCKLE CO

Painters and Decorators.

143-145 NORTH AVENUE.

Established 1880. 'Phone 1086.

m-s tf

JAMES C. HANSEN

DECORATOR

DEALER IN

PAINTS, OILS, GLASS, VARNISHES, Etc.

41 East Front St., Plainfield, N. J

Distributor of John W. Masury & Son's Pure Colors Ready Mixed Paints, Etc.

THE BY-PRODUCT OF SAVING

Saving provides the means to meet loss of employment, disaster, sickness and the decline of earning power.

The by-product of saving, though not as often considered, is very valuable—self control, moral strength, self confidence—qualities developed whether you put aside $100 a month or only $1.

Our 4% saving bond plan provides an excellent method for systematic saving and NOW is an opportune time to begin. Ask for descriptive circular.

SERVICE

The State Trust Company

At the Sign of the Clock Capital $100,000. 201 Park Avenue

AMUSEMENTS. AMUSEMENTS. AMUSEMENTS.

PLAINFIELD THEATRE

COUNIHAN & SHANNON, Managers.

TONIGHT—

Ethel Barrymore IN The Nightingale

A Photo Play in Five Parts

PRICES—Matinee, all Seats 10c; Night, 5c, 10c, 15c.

TUESDAY, NOV. 17—

Charles Frohman Presents

JOHN DREW

"In a comedy that will make you forget the war."—N. Y. Herald

THE PRODIGAL HUSBAND

By Dario Niccodemi and Michael Morton

PRICES—25c, 50c, 75c, $1.00, $1.50.

PROCTOR'S THEATRE

Monday, Tuesday, Wednesday

ADELE OSWOLD & CO.
In a Mono Musical Comedy
Jerry Jarnagin at the Piano

LANGSLLOW & COMPANY
Wire Walking and Shooting Sensation.

HENRY FREY
The Unusual Comedian

ELDON AND CLIFTON
In Their Protean Comedy Surprise
"HIS AWFUL NIGHTMARE"

DUGAN AND RAYMOND
Singing and Comedy

Photo Plays Changed Daily

WEDNESDAY
"The Million Dollar Mystery"

PRICES
Matinee—10c, 15c.
Night—10c, 15c, 25c.

Here's a Real STORM Shoe!

Your Boy can plod around in them to his heart's content—thru the mud and snow. They will keep his feet warm and dry—they will wear and wear.

Made of good heavy Storm Calf with double soles, wide Bellows tongue; strap and buckles at top, a BOYS' SHOE in every sense of the word.

Try Number 254; sizes 1 to 5½ $4.00

Try Number 255; sizes 11 to 13½ $3.50

Van Arsdale's

127 East Front Street.

ORGANIZED 1868

PLAINFIELD SAVINGS BANK

PLAINFIELD, N. J.

Youthful Opportunities

Young people should not neglect the many opportunities that come to them early in life to save money.

Deposits even small in amount, if made regularly, soon accumulate at interest.

Bank your money with us.

4% INTEREST PAID

ONLY SAVINGS BANK IN PLAINFIELD

Wrench Tools

KEEN KUTTER

Every useful Tool that's needed to make things snug and tight. You'll find all the little low cost Wrenches as well as the higher grade Tools—and quality for quality, you'll find lower prices than you've ever seen.

Every useful Wrench and Tool that's needed is here and makes it still more interesting for you to "Come in and Look Around."

F. A. KIRCH & CO.,
205 Park Ave., Plainfield, N. J.
Phone 578

AUCTION SALE

ON WEDNESDAY, NOV. 18, AT 323 325 WEST FRONT STREET AT 10 A. M.

A fine line of HOUSEHOLD FURNITURE, consisting of fancy chairs 3 mahogany bookcases, birdseye maple dressers, chiffoniers and wash stands; golden oak dressers, chiffoniers and washstands; pair twin brass beds, box springs, hair mattress, white enamel beds, full size brass bed, mission dining-room furniture fancy stands, rugs, lot sheets and pillow-cases, woolen blankets, quilts taberets, gas range, Aeolian orchestral with a lot of extra work, glassware, dishes, pots and pans; a Studebaker's runabout carriage with rumble seat, and other articles too numerous to mention. These goods can be inspected on Tuesday, Nov. 17 from 1 to 4.

W. A. SCHORB, Auctioneer.
D. J. Gavin, Clerk. 11 14 2

CLOTHING ON CREDIT AT CASH PRICES

$1 WEEKLY TO ALL

WHY

skimp on your table, your amusements and other things every time you need new clothes?

Your moderate income is not adapted to the heavy strain of paying out a large amount for a new fall outfit.

Spread out this outlay over a long period of partial payments.

That is your logical way to buy wearables—it's the way we sell them.

CLOTHING, SHOES, HATS

J. A. LAURIE & CO

304 West Front Street,
PLAINFIELD, N. J.

EDUCATIONAL.

SECRETARIAL
ELEMENTARY, REGULAR AND SPECIAL COURSES
at

HERR'S SCHOOL

Plainfield Business College and School of English)

"One of the most complete EDUCATIONAL INSTITUTIONS in the State of New Jersey, devoted to BUSINESS EDUCATION."

All inquiries promptly attended to. Call, 'Phone or Write

PROFESSOR A. . Herr, Principal

Rodhull & Martin Bldg., Plainfield, N. J

m-w-f

Better Wear Glasses

than strain the eyes, for eye strain means a loss of nervous vitality, headaches and a loss of general health; therefore run no unnecessary risks, but have your eyes examined. Our facilities are at your service, and if you need expert advice we can advise you as to the proper glasses to meet your case.

LEO SLONIM

Optometrist

226 W. FRONT ST. PLAINFIELD, N. J.

COLUMBUS AUDITORIUM

WEST FRONT STREET

—FOR—

Receptions, Banquets, Concerts, Public and Private Meetings

Terms Reasonable, and Graded According to Privileges Required.
RESERVATIONS NOW BEING MADE FOR SEASON OF 1914-15.

Apply to W. H. FORRISTEL
1382 BELLEVIEW AVENUE. Telephone 2461-W.
Only Public Hall in Plainfield of Fireproof Construction.
11 4 mwftf

Bankrupt Sale

ON FRIDAY, NOV. 20TH, 1914

AT 10 A. M.

at the STANDARD AUTOMOBILE & TIRE CO., on 42-46 Somerset St., the following goods will be sold:

One safe, 3 desks, 1 clock, 1 show case, automobile lamps, jacks, horns and accessories; 1 lathe, 1 drill press, 1 forge, 1 grinder, shafting, belts and pulleys, 1 oil tank, 1 gasoline pump, lot of oils, grease, sponges, etc. Terms Cash.

WM. A. SCHORB, Auctioneer.

HARRY C. RUNYON,
Trustee in Bankruptcy. 11 14 5

CHILDREN'S EYES

Don't neglect them. Now is the time before the hard winter's work at the books. Headache and Neuralgia quickly relieved. No charge for consultation.

STILES & CO

Philadelphia Eye Specialists
AT 107 EAST FRONT ST.
EVERY THURSDAY.
Free Consultation.
Hours 10 to 4:30.

L. HASLWANTER

Mountain Avenue, cor. Raymond,

The Caterer

For Weddings, Banquets, etc.

Silver, Linen, China for rent.

9 30 3mo.

Sale of Bathroom Ware

An assortment consisting of 15 styles of new and useful articles for the bathroom at ..... 50c Cents Each

Included in this sale—
18x5 inch Glass Shelves with brackets.
18x¾ inch Glass Towel Bars.
24x½ inch Nickel Plated Towel Bars.
Two and 3-arm Towel Racks.
Toilet Paper Holders.
Four Styles Soap Dishes.
Tumbler and Tooth Brush Combinations.

Bath Seats in Oak and White Enamel.
These are especially good values.

A. M. GRIFFEN CO.

119-121-123 E. Front St., Plainfield N. J.
Two 'Phones 6—214

SMITH'S AUTO EXPRESS

E. C. SMITH, Prop. Plainfield Tel. 2327-W. Dunellen Tel., 2842-R.

Furniture and Pianos Boxed, Packed and Shipped

MOTOR VANS for Long Distance Moving

159 NORTH AVE., PLAINFIELD, N. J. OFFICE 239 FRONT ST. DUNELLEN, N. J.

NOTICE OF ORDER TO LIMIT CREDITORS.

Somerset County Surrogate's Court.

Estate of John M. Badgley, Deceased. Notice is hereby given, that on the twenty-third day of October, A. D., 1914, on the application of the undersigned, as substituted administrator with the will annexed of the Estate of John M. Badgley, deceased; an order was made by the Surrogate's Court, requiring the creditors of the said John M. Badgley, deceased, to bring in their debts, demands and claims against the said decedent, under oath or affirmation, and present the same to the subscriber within NINE months from the date of said order, and in default thereof any such creditor shall be forever barred of his or her action therefor against the subscriber.

Plainfield, N. J.

ISAAC L. WINANS,
Substituted Administrator with the will annexed.

Swackhamer & Bird, Proctors.
10 26 10-m

ESTATE OF ADAM NEUMANN, Deceased. Pursuant to the order of George T. Parrot, Surrogate of the County of Union, made on the application of the undersigned, Executor of said deceased, notice is hereby given to the creditors of said deceased to exhibit to the subscriber under oath or affirmation their claims and demands against the estate of said deceased within nine months from the seventeenth day of October, 1914, or they will be forever barred from prosecuting or recovering the same against the subscriber.

ASA F. RANDOLPH, Executor.
10-19 9m Fees—$11.70

DULL, SPLITTING, SICK HEADACHE

Dr. James' Headache Powders relieve at once—10 cents a package.

You take a Dr. James' Headache Powder and in just a few moments your head clears and all neuralgia and distress vanishes. It's the quickest and surest relief for headache, whether dull, throbbing, splitting or nerve-racking. Send someone to the drug store and get a dime package now. Quit suffering—it's so needless. Be sure you get Dr. James' Headache Powders—then there will be no disappointment.

—A classified advertisement is a "peace scout," and will report to you promptly what are your opportunities for work, or for selling.

—It pays to use the advertising columns of The Press.

EXECUTOR'S SETTLEMENT. Notice is hereby given, That the account of the subscribers, Executors of Anna L. Gorsline, deceased, will be audited and stated by the Surrogate and reported for settlement to the Orphans Court of the County of Union, on Friday, the fourth day of December next.

Dated October 31, 1914.

Margaret D. Gorsline,
John H. Van Winkle, Jr.

Fees—$4.20. 11 2 5-m

L. Moraller & Son

WATCHMAKERS and JEWELERS

WATCHES, CLOCKS and JEWELRY

Fine Watch and Clock Repairing a Specialty.

19 Park Ave. Plainfield, N. J

B. KIVATINOS

(Successor to Kivatinos & Jelling).

Fancy Fruits, Choice Confectionery, Nuts, Cigars, etc. We make a Specialty of Olive Oil.

111 W. FRONT ST Tel. 386-W

WELL KNOWN

for their Quality—our "WALFORD" Canned Goods always maintain their reputation.

Tomatoes, Peas, Asparagus and String Beans having that delicious flavor.

Reasonable Prices and Prompt Deliveries.

W. W. Dunn

Park Ave. Near Fifth Street.

Hoagland's Express

FURNITURE AND PIANO MOVING

Office, 116 West Second St.

Telephone 883-W.

UPHOLSTERING

WINDOW SHADES

AWNINGS

Frank G. Wikoff

121 W. Fourth St. Tel. 2525-J.

FLOORS

HARDWOOD AND PARQUET.
Old Floors Refinished.

S. E. WARD & CO.

108 Depot Park, Manning Building,
Plainfield, N. J. 'Phone 322-R.

TRUSTEE'S SETTLEMENT.—Notice is hereby given That the account of the subscriber, Trustee under the Will of James Clark, deceased, will be audited and stated by the Surrogate and reported for settlement to the Orphans Court of the County of Union, on Friday, the seventh day of December next.

Dated November 5, 1914.

FIDELITY TRUST COMPANY

11 7 5-m Fees—$4.20

HODGE'S PHARMACY

Y. M. C. A. BUILDING.
BELLE MEAD SWEETS.
Telephone 42.

REAL ESTATE INSURANCE

MANNING & CURTIS

106 DEPOT PARK

An Established Furrier

LIKE CHARLES KURTZMAN

With a reputation slowly built up by years of square dealing to maintain is the man from whom YOU should buy your furs. Kurtzman is not unknown to you. Year after year he is on the job in the same location, giving the people the value of his experience and skill as a buyer and offering Fur Values such as no other store can duplicate.

Charles Kurtzman FURS of Quality

178 E. Front St

MANUFACTURING FURRIER

178 East Front Street Plainfield, N. J.

A Good Reason

Ask your neighbor why he insures his property with us and he will tell you because the best of insurance and service is found here.

Proper protection and action is what he wants and expects from his agent and gets by insuring with this agency.

Auto fire at 1%.

REAL ESTATE
LOANS
RENTS

GEO. M. CLARKE CO.

INSURANCE OF ALL KINDS.

Babcock Bldg.
Telephone 205
Plainfield

LOCAL NEWS OF INTEREST will always be found in the classified columns on the page before the last.

PLAINFIELD DAILY PRESS

THE WEATHER. Fair, continued cold tonight and Wednesday; fresh west to northwest winds. Max., 63; min., 29.

Established May 10, 1887. TEN PAGES. PLAINFIELD, NEW JERSEY, TUESDAY, NOVEMBER 17, 1914. TEN PAGES. Two Cents a Copy, $5 a Year.

RELATIONS WERE MOST AMICABLE

So Testified W. F. Randolph at Hearing in Hardy Case Yesterday.

SAYS "COL" WAS KIND

On Cross-Examination Effort Is Made to Show That Witness Had No Opportunity to Observe How Defendant Treated His Wife.

Newark, Nov. 17.—That the relations between John H. and Mrs. Hannah M. Hardy were most amicable, so far as his observation went during the year or more that he worked on the Hardy farm, was the gist of William F. Randolph's testimony at the hearing of the Hardy case before Vice Chancellor Howell, yesterday afternoon. The witness never saw anything out of the way at any time, he said. Mr. Hardy was kind and considerate towards his wife, he declared, up to the very time of Mrs. Hardy's leaving the farm, and he had been in and out of the house more than a hundred times during the year of his employment by the Hardys.

Ralph E. Lum, counsel for Henry V. A. Parsell, son of Mrs. Hardy by her first husband, brought it out on cross-examination, however, that the witness had had no opportunity to observe how the defendant treated his wife during the last half of his stay on the farm for the reason that in October of that year (the witness had come to the farm in the preceding April) Mrs. Hardy left the farm, having been driven away, according to other witnesses, by the alleged harsh treatment accorded to her by her husband.

Because of the absence of other witnesses the hearing went over to next Tuesday.

UNABLE TO PROVE CASE AGAINST JOHN RUBIN

Elizabeth, Nov. 17.—John Rubin, of Plainfield, who is a clerk in a drug store conducted by his brothers there, was defendant in an action brought yesterday in the District Court by the State Board of Pharmacy, which charged him with selling poisonous drugs without a pharmacist's license, thus violating the statutes.

The Board was unable to prove that it was Rubin who sold iodoform and chloroform liniment to Joseph J. Rottler, its agent, it being contended by the defense that it was another brother who did the selling and who holds a license. Judgment was therefore entered for the defendant. Josiah Stryker, assistant attorney general, conducted the case for the State.

CHEAPER TO SPEED THAN TO SHOOT COTTONTAILS

"It's cheaper to run an automobile on the streets of the borough than it is to shoot a rabbit, and that's one consolation," said Michael Moynihan, of Dunellen, as he liquidated a $10 fine in the North Plainfield police court this morning. The Dunellen autoist was apprehended by a borough marshal yesterday afternoon, and when arraigned in court this morning was convicted of speeding in excess of the borough's limits.

Recorder Fred Hand, who imposed the sentence, up to noon today, however, had not been approached by petition bearers or newspaper photographers and hence he does not anticipate the usual notoriety that goes with the imposition of penalties in North Plainfield.

WILL RECEIVE REPORTS.

Members of the North Plainfield Parent-Teacher Association will meet Thursday afternoon at 3 o'clock in the Somerset Street School building. At that time the delegates sent to the Mothers' Congress in Atlantic City will make their report. Provision has been made by the association to care for small children while their mothers attend the meeting Thursday, and in this way it is hoped to bring out a record number of attendants.

SEWING AND BUSINESS MEETING.

In conjunction with the sewing meeting of Warren chapel, which will be held at the home of Mrs. J. O. McKelvey, 61 Grandview avenue, tomorrow afternoon at 2 o'clock, the monthly business meeting of the Missionary and Aid Society will be held.

TO GIVE A DANCE.

The Mt. Bethel Volunteer Fire Department is arranging to hold an entertainment and dance Wednesday evening, November 25, at Mt. Bethel Hotel. Music is to be furnished by Prof. Naylor's orchestra.

—It pays to use the advertising columns of The Press.

WILLIAM H. RILEY WANTS A REPRIEVE

Local Bigamist, Sentenced in 1913, Seeks Clemency From State Board.

One of the applications for release from State Prison presented to the State Board of Pardons at its meeting in Trenton today, was that of William H. Riley, a local machinist, who January 29, 1913, was sentenced to serve a term of from two to ten years for bigamy. Riley was received at the prison February 3, 1913, and the minimum term will expire February 3, 1915. His petition for clemency is being investigated by the Board and it is possible that he will be placed on parole.

He was indicted by the Union County Grand Jury in 1913 and following a hearing before Judge Paul Queen in Elizabeth, was sentenced to the long term. His two wives were present at the trial and the case attracted widespread attention in this section of the State. After he had dealt out the penalty Judge Queen delivered a sensational reprimand to the prisoner, impressing upon him the seriousness of the crime. Throughout the talk wife No. 1 sobbed continually, but wife No. 2 showed no emotion.

Riley's first married occurred in 1904, his wife being Mary Mitchell, of Brooklyn. Later he deserted her, came to Plainfield, and secured a position in a local machine shop. During his residence here he boarded with Mrs. Thomas McGinnis, who, it was said, was one of his former sweethearts, and in 1907 he married her.

At the trial Riley was represented by James C. Connolly, who was later appointed to succeed Judge Edward S. Atwater, and by whom wife No. 2 was at one time employed as a servant.

EIGHT TEAMS STILL TIED IN BIG RACE

Leaders Were Four Miles Ahead of Record at Two O'clock.

Six-day racers who are now grinding around the saucer in Madison Square Garden, New York, are keeping well ahead of the previous record and eight teams are now tied for first place. At 2 o'clock this afternoon the leading teams had covered 801 miles and 5 laps, while most of the others were but one lap behind. Kopsky and Hansen were only at the 800-mile mark with 8 laps to their credit on the next mile. The record for the time up till 2 o'clock today was 797 miles and 6 laps.

No serious accidents or falls were recorded and the riders were taking a very steady gait most of the morning with an occasional sprint on the part of some of the entrants in an effort to steal a lap. The scores at 2 o'clock follow:

Goullet-Grenada, 801.5; Moran-McNamara, 801.5; Fogler-Hill, 801.5; Root-Clarke, 801.5; Egg-Verri, 801.5; Lawrence-Magin, 801.5; Cameron-Kaiser, 801.5; Walthour-Halstead, 801.5; Lawson-Drobach, 801.5; Bedell Brothers, 801.4; Ryan Wolhrab, 801.4; Thomas-Hanley, 801.4; Mitten-Anderson, 801.4; Piercey-Cavanaugh, 801.2; Dupuy-Seres, 801.2; Kopsky-Hansen, 800.8. Record 797.6.

VINCENT W. NASH, SR., TAKEN SERIOUSLY ILL

Vincent W. Nash, Sr., of Prospect avenue, one of the best known legal advisers in this section of the State, was taken seriously ill at his home yesterday afternoon with acute indigestion. His condition became alarming last night and early this morning his ailment developed into appendicitis. It is not known whether or not an operation will be necessary.

Mr. Nash is the father of Vincent W. Nash, Jr., a practitioner with law offices at 221 Park avenue. He is an enthusiastic follower of bowling and although seventy years of age, is anchor man on the Jerusalem team in the Masonic Bowling League which was scheduled to play last night.

DEMOCRATIC MEETING.

The Plainfield Democratic Club will meet this evening at the Depew building, Park and North avenues, at which time plans for the winter work will be made. Matters pertaining to the recent campaign will be settled at this time.

—The Unknown Glee Club (colored), of Plainfield, will give a third annual ball in Saengerbund Hall, Somerset St., Thursday evening, Nov. 19, 1914.—Adv. 11 17 3***

EXPECT SETTLEMENT OF MEXICAN TROUBLE

Washington Is Pleased at Contents of Message from Silliman.

Washington, Nov. 17.—Settlement of the Mexican situation was the forecast in a despatch from United States Consul Silliman to the White House today, in which it was said Provisional President Guiterrez had accepted the proposal of General Carranza to retire and leave the country. The details of the despatch were not made known. President Wilson expressed satisfaction over the manner in which the situation was clearing.

Carranza has decided to eliminate himself from the Mexican situation and telegraphed to General Guiterrez, the newly elected Provisional President, that he would withdraw from the struggle for control of the government. Word of this action was conveyed to the State Department by Special Agent Canova.

BOARD OPPOSES FREE DELIVERY

Dunellenites Afraid it Would Help Consolidation With Plainfield.

Councilman Edward H. Dean, of the Dunellen Board of Trade, introduced a resolution at the monthly meting of that body, last night, providing for the free delivery of mail in that municipality. Strenuous opposition was brought to bear on the proposition, however, by his colleagues in the Board, it being the concensus of opinion that this would be a leading step toward the consolidation of that suburb with Plainfield proper. The establishment of a free delivery route would be gained through the Plainfield postoffice and the Board members were opposed to asking any privilege from this department. The consolidation question has long been agitated here and at a recent meeting of the Council, J. Newton Apgar, one of the members, declared, "Plainfield should not be allowed to take Dunellen into a consolidation scheme, but what we want to do is to annex Plainfield to our municipality." Dunellen has a population under 2,000 while Plainfield has about 25,000 inhabitants.

Notification was received, last night, from the New Jersey State Chamber of Commerce notifying the governing body that the town had been accepted as a fourth rate member. Plans were tentatively arranged to celebrate the twenty-ninth anniversary of the granting of a borough charter to Dunellen.

A letter written by Secretary William P. Deering to President E. J. Dusel was read. The letter stated that the birthday of Dunellen as a borough was March 23, 1886, stating that on that day an election was held in the village of Dunellen, Township of Piscataway, to form a Borough Commission. President E. J. Dusel said that the letter had been written at his instigation and that its object was to inaugurate a movement to have the twenty-ninth approaching birthday of the borough celebrated with an elaborate program.

A communication was received from S. Percy Townsend & Co., stating that their present factory at Orange was too small, and asking what inducements Dunellen could offer to a factory employing 100 men with the prospect of its force increasing 20 per cent. within a year. The weekly payroll of the company is $1,200. The company manufactures ball-bearing lawn mowers and the famous Townsend grease guns for automobiles. The matter was turned over to Chairman H. S. Garretson, of the manufacturers and industries committee, for immediate attention.

Chairman J. G. Walton, of the committee in charge of the approaching banquet, reported good work. E. H. Dean has secured the music at no expense to the Board. J. E. Dix received a large donation of tobacco. The tickets for the affair are said to be in great demand.

A communication was received from General Passenger Agent W. C. Hope, of the New Jersey Central, informing the Board that they would be furnished on certain conditions with periodical bulletins giving the names and addresses of all persons who ask for suburban information. The matter was referred to the secretary.

WEEKLY DANCES.

Morris Lavere will, commencing Tuesday night, conduct wekly dances in Debele's Hall, on Chatham street, the borough. He will introduce the two latest dances, the "Rye Waltz" and "Half-and-Half." Squire's orchestra will furnish music.

STREET CAR ROWDIES ASSAULTED CONDUCTOR

One Held His Arms While the Other Slashed Him With a Razor.

Because he protested against obscene language used by two Italians on an eastbound Main Line trolley car passing through here at 9 o'clock last night, Joseph McGinnis, a conductor, was attacked by the men and slashed with a razor. The sharp instrument, held by one while the other pinioned his arms down, was pulled down his back cutting his uniform from shoulder to waist and inflicting a slight wound in his back.

Immediately following the episode the men leaped from the car near Hunter avenue, Scotch Plains and boarded a westbound car. McGinnis stopped his car near that street and telephoned to Plainfield. Officers detailed to take the men from the car when it reached Plainfield were told that one of the men got off at Jackson avenue and the other at East Third and Richmond streets.

According to McGinnis the men were using loud and insulting language on the car and he remonstrated with them without effect. Both men drew razors when he told them that they would either have to stop their annoyance on the car, in which there were women, or get off. Only a meagre description of the culprits could be given by the conductor and the police hold out only slight hopes of getting the offenders.

GAVE DESCRIPTION OF BATTLEFIELDS

Dr. William L. Saunders the Speaker at Dutch Arms Club Meeting.

Views on the present war situation in Europe were given by Dr. William L. Saunders, of the borough, in a lecture delivered before the Dutch Arms Culb of the Trinity Reformed church last night, his subject being "Battlefields of the Present War." The speaker also recommended certain literature to his listeners that was pertinent to the present trouble brewing in Europe and advised extensive reading of current chronicles.

The speaker declared that the greed for land on the part of Austria instead of the asassination of the Austrian Crown Prince was the real cause of the present uprising. He said that Austria had attempted to get possession of several minor states in southeastern Europe. He gave a vivid decription of the battlefield and the affected territory, referring especially to conditions in the immediate vicinity of Belgium, where he spent considerable time in his last European tour.

Rev. Ernest Brown, pastor of the Dunellen Presbyterian church, also made a short address, using the topic "Man's Work in the Churches." He dwelt mainly with the spiritual work being conducted by the men's clubs in various churches. An orchestra furnished a program of music during the evening and refreshments were served by a committee.

DEATH OF WELL KNOWN "PENNSY" ENGINEER

John Emmons, aged about 65 years, for many years one of the best known passenger engineers on the Pennsylvania Railroad, and an uncle of Mrs. Walter C. Dobbins and her sister, Miss Edna VanCleef, of this city, died last night at his home on Tonnels avenue, Jersey City, following an illness with complications which became acute within the past few days. Two weeks ago yesterday he came to Plainfield to attend the funeral of his niece, Miss Abbie VanCleef, and after returning home he was never able to leave the house again. His condition grew rapidly worse.

Mr. Emmons was born near East Millstone, where he spent his early life. Later he took a position with the Pennsylvania Railroad, being fireman for several years. He run with the late William Gordon, of East Millstone, who was the first engineer to be retired by the company on a pension. Mr. Emmons was a Mason, and a member of the Presbyterian church, Jersey City, of which Rev. Dr. Cronin is the pastor. He is survived by a wife, and a daughter, Mrs. Alexander Findley, the latter of Montclair.

—There are 97 registered Maxwell owners in Plainfield. We offer Century tires for Maxwells 34x4 at $21.10 and $13.50. See price list, page 7 this issue. Stryker's garage, next to station.—Adv. 11 14 2 s-tu***

EMPLOY A NIGHT FORCE AT POND'S

Local Industrial Conditions Continue to Show Further Improvement.

Local industrial conditions were further improved yesterday, when a small night force in the planer department of the Pond Machine Tool Works was employed. The men went to work last night. A few additional men were also put to work in the various other departments of the plant. Just how long the night gang will be employed is not known, but it is understood that there is sufficient work to keep it going for some time, possibly five weeks. In case of additional orders the work will be kept up for a much longer time.

While conditions in the local shops are not normal as yet, they are gradually improving, according to reliable reports. Should they continue to improve during the next three months this will go a long way toward helping to carry many Plainfield men through the hardest time of the year, the winter months.

CHALLENGE TRUTH OF INFORMER'S LETTER

Phillipson Family Makes a Statement Regarding Boy's Birth Rights.

Despite the fact that Oscar Phillipson, the nineteen-year-old North Plainfield boy who was convicted of two violations of the game laws, has been released from the Somerset county jail pending an appeal from his 120-day sentence, has received nearly as much publicity as the European war and has gained a host of sympathizers, the breach between the Phillipson and Plum families has not been healed. Joseph E. Plum, the informer in the case, Saturday issued a statement through these columns dwelling on his stand in the matter and today Mrs. Lina Phillipson, the boy's mother, and William E. Phillipson, his younger brother, appear in a "come back" role. A letter signed by Mrs. Lina Phillipson and W. E. Phillipson follows:

"Kindly allow us to refute the statement of the 'informer,' Joseph Plum, that Oscar Phillipson is not an American citizen. This is another proof in the chain of evidence against this man, showing his extraordinary officiousnes in meddling with other people's personal affairs. We challenge the truth of his statement that Oscar Phillipson is not a citizen.

"It is true he is foreign born, but his father was a citizen of the United States. Oscar was born abroad, but this does not make him less of an American citizen. If the 'informer,' Joseph Plum, prides himself on his citizenship by the 'accident of birth,' Oscar Phillipson on the other hand is one by choice; besides claiming his heritage from his father, who was an American citizen.

"One of the earliest laws enacted by the National Legislature provided that 'the children of citizens of the United States that may be born beyond the sea, or out of the limits of the United States shall be considered as natural born citizens of the United States.'

"The above statute should be illuminating to the 'informer,' Joseph Pum; whose ignorance of the very elementary laws of American citizenship is the greatest crime against society. We take this opportunity of publicly expressing our deep appreciation to Mr. Love, who generously came forward to help a widow in her dire distress. It is mainly due to Mr. Love's disinterested friendship and unceasing labor toward young Oscar which brought this regrettable incident to the attention of the powers that be; and drew many prominent citizens of Plainfield to the boy's aid, thus thwarting the vicious attempt to ruin a young life."

BUSINESS MEN'S ADV.

The Business Men's Association advertisement appearing in the Daily Press and Courier-News this week, was written by Walter I. Firstbrook. The well-worded sentences and attractive arrangement of the adv. has called forth much favorable comment. It contains many valuable suggestions to the merchant as well as the consumer.

LEAVES THE NAVY.

E. G. Underhill, of the U. S. S. Minnesota, has returned from Mexico, after receiving an honorable discharge from the navy, in which service he has been for the past six years and a half. He and his wife will take up their residence for the present with the latter's parents, Mr. and Mrs. M. T. Mulford, in North Plainfield.

—The Daily Press can be purchased each night at Mallinson's drug store, East Second street.

FAINTS WHEN TOLD OF HER PETS' DEATH

Two Prized Dogs Perished in Early Morning Blaze That Did $1,000 Damage.

Fire caused by an overheated furnace in the cellar of the house occupied by Louis Queren, 612 East Second street, did damage estimated to reach $1,000 shortly after 8 o'clock this morning. When the firemen arrived at the place in response to an alarm sent in from box No. 53, the flames had gained considerable headway and were ravaging through the first and second floors. Clouds of smoke issuing from the windows and doors indicated that a serious blaze was in progress and for a time it appeared as though the building was doomed to total destruction.

Efforts were made to keep the flames inside inasmuch as the high wind would have fanned the blaze into more threatening proportions and in this recourse the firemen were successful. The damage was done largely to the building itself and the furniture was only slightly injured by smoke and water.

The house, owned by Thomas Mellick, is of frame construction and but for the good work of the department would have been entirely consumed.

Two highly prized Airsdale terriers, family pets, were in the cellar near where the fire had its origin and perished before they could be reached. Miss Alice Queren, who was extremely fond of the animals, pleaded with the men to rescue the pets and when told that they were dead she fainted. Dr. Albert Pittis was summoned and the girl was carried to the home of a neighbor where she was revived.

SECOND NIGHT CLUB HOLD ANNUAL EVENT

Many Attended Reception and Dance in Columbus Club Last Night.

Columbus Hall, on West Front street, was transformed into a scene of gayety, last night, by members of the Second Night Club, who entertain 200 guests at their annual reception and dance. The auditorium was appropriately decorated with palms and cut flowers and the entire ballroom floor was given over to the terpischorean amusement. Dainty refreshments were served by the committee.

Among the features was the rendition of several pleasing solos by Edward Harding. Shadow-graph dancing was held at intervals and this furnished considerable amusement for the guests. VanEpps orchestra, of this city, furnished music for the dancing. Other games and amusement consisting of bowling, cards and billiards were indulged in by the guests.

DECISION OF COURT FAVORS M. F. ENDICOTT

Trenton, Nov. 17.—The decree of the Court of Chancery in the suit brought by Mordeci F. Endicott, brother of Dr. G. W. Endicott, of Plainfield, against Philip I. Marvel and others, involving the St. Leonard's Land Company at Atlantic City, has just been affirmed in a decision handed down by the Court of Errors and Appeals. The Chancery decree was in favor of the plaintiff, and the result is that the defendant will have to repay a loan which was obtained for the benefit of the company.

FALL OF CRACOW SOON EXPECTED

Parts of City Said to Be Ablaze With Inhabitants In Flight.

FLOODING IN FRANCE

Germans Are Driven Out of Trenches By Continued Inundation of Land—War Costs England £1,000,000 a Day.

Rome, Nov. 17 (Central News Cable).—Word that the Russians have invested Cracow has been received by the Giornale D Italia from two sources. A despatch from Petrograd declares that the Russian army which has been advancing north of the Vistula has invested the city on the north and is commencing an actual bombardment. The same despatch tells of a sortie from the invested fortress of Przemysl by the Austrians which resulted in almost complete annihilation of the Austrians by the Russian forces. The other despatch comes by way of Venice and says that Cracow is in flames as a result of the bombardment by the Russians.

London, Nov. 17.—A despatch from Venice to the Morning Post says that the fall of Cracow is expected at any moment. "The city is invested on the north and parts are ablaze," says the despatch. "The inhabitants are in flight. The Russian forces have made a very rapid advance and reached Cracow sooner than expected."

For the Russians the fall of Cracow means the key to the industrial districts of Silesia.

A despatch from Rome to the Central News says that the Giornale D Italia publishes a message that the inhabitants of Cracow are fleeing and that the city is burning.

A despatch from Copenhagen to the Star says it is learned from a German source that a Russian squadron has left Helsingfors, Finland, and is steering southwest with the supposed intention of engaging the German Baltic squadron.

In the House of Commons Premier Asquith moved an additional credit for war purposes of 225,000,000 pounds. He said that the war is costing Great Britain from 900,000 to 1,000,000 pounds a day.

A despatch from Vienna by way of Amsterdam says that the Fifth and Sixth Corps of the Austrian army have reached Knolubra, Servia, after nine days of fighting with King Peter's troops, who put up a stubborn resistance. This announcement, which was made by the War Department, said that more than 8,000 prisoners, 40 guns and 31 machines guns were captured.

An official statement issued at Constantinople and telegraphed to Amsterdam by way of Berlin says that the British lost 1,600 killed and wounded in their assault and capture of the Turkish stronghold the Fao at the head of the Persian Gulf.

A despatch from Petrograd says that the general staff of the Caucasian army has issued a communication confirming the report from Turkish sources that the Russians had received a check near Erzerum. It says:

"The march of our advance guard in the direction of Erzerum has ended. This march was dictated not by conditions of war but only to fulfill the task imposed on our advance guard."

The communication tells of a number of Russian successes on the march into Turkish Armenia.

A despatch from Brussels says that the Governor of Namur Province announces the clearing work of the war so far progressed that the river from the Rhine to Namur will be

(Continued on page 3.)

Charity Begins at Home

Suffering today is worldwide. Never have there been more appealing calls for help from across the seas. But in giving generously, as all MUST this winter, do not forget the just as urgent call from neighbors here in Plainfield, thrown out of work by war times.

Certainly there must be hearty co-operation everywhere, so that each dollar raised may do two dollars worth of good. Nothing can be wasted. And we should not send a dollar to Belgium without also laying aside a dollar for Plainfield. "Charity BEGINS at home."

THE CHARITY ORGANIZATION SOCIETY works for efficiency; to avoid duplication of effort; to enable all to know what others are doing. This inevitably saves waste of time and money. Where prompt relief is imperative, it gives freely. But its real aim is to help people to help themselves. That alone leads to a cure.

The Society needs a more widespread support. There is room in the work for everyone who believes in these ideals. Let us explain it to you more fully. We want YOUR help and YOUR interest NOW. Call, write or telephone, 323 Babcock Building.

In Preparation for Thanksgiving You'll Find Our Big Stocks of

Household Necessities and Wearing Apparel

AT THEIR VERY BEST

YOU'LL SAVE TIME AS WELL AS MONEY IN BUYING HERE

Blankets and Comforts

BLANKETS AT $1.00 A PAIR. Would be good $1.50 value; double bed size; pink and blue borders.

BLANKETS AT $1.50 A PAIR. White or grey blankets; excellent quality; a big value, at a pair $1.50

BLANKETS AT $2.50 A PAIR. Fine white woolen Blankets, pink or blue borders.

BLANKETS AT $2.98 A PJAIR. Grey and white with pink and blue borders.

BLANKETS AT $3.98 A PAIR. Fine wool blankets, nice and fluffy; white or grey; pink and blue borders; size 70x80.

BLANKETS AT $5.00 A PAIR. Size 72x84; white with pretty borders in various colors; an exceptional quality and a big value at $5.00

COMFORTS.
Special Values at Each Price.
From $1 to $5.98 Each.
Beacon Slumber Robes.
Baby's Crib Blankets.

Underwear

For Men, Women and Children

Better values for same money than elsewhere.

FLANNELETTE GARMENTS Women's Night Gowns, Men's Night Shirts and Pajamas, Children's Gowns. Big assortments and best values at each price.

MILLINERY

When going out for Thanksgiving one of our pretty hats will complete your attire. Newest styles, such as you would only expect to find in exclusive metropolitan shops at high prices are here at our very popular prices.

Women's New Waists

Just arrived, spic and span new Waists; dainty styles that will delight. Description here would not do them justice. Come and see them.

Table Linens

75c TABLE LINEN 49c A YARD. Fine bleached linen, 72 inches wide, at only .....49c a yard

$1 TABLE ELINEN 89c A YARD. 72 inches wide, choice of various patterns; a big value at . a yard 85c

$1.50 TABLE LINEN $1.00 YD. Fine all linen damask, 72 inches wide; choice of various patterns.

TABLE CLOTHS SPECIAL AT $1.50 AND $1.98. Choice of various patterns; the $1.98 cloths with hemstitched borders.

$1.25 NAPKINS 79c A DOZEN. Cotton damask napkins; size 18x18; hemmed and all ready for use, at .....79c a dozen

Sale of Women's Suits and Coats

Genuine price savings on every item listed.

SUITS AT $14.50. All suits from our own stocks that sold up to $25; in all the models of the season.

SUITS AT $7.50. Were made to sell at $12.50 and $15.00; women's and misses' sizes; all go at only.....$7.50

COATS AT $5.00. Women's and Misses' Coats in a big variety of styles; regular prices to $12.98; all go at $5.00

COATS AT $13.95. Were made to sell up to $25.00 —all latest style models; wide range of choice in styles and materials.

SHOE DEPARTMENT

Cor. W. Front St. and Madison Ave.

A Shoe Store for all the People.
Sole agents in Plainfield for the **Famous Sorosis Shoes.**
Also the home of the **Educator Shoes** for men, women and children.

A. E. FORCE & CO.

"THE WHITE STORE"

We Give the Famous S&H Green Trading Stamps

DUNELLEN

All the Happenings of the Day In Plainfield's Hustling Suburb.

IDENTIFIED CHICKEN BY A HOLE IN THE FOOT

The case adjourned from last Tuesday, in which David Wynkoop, of Lincoln, charged Samuel Anderson, of the same place, with stealing three of his chickens, was re-opened in the Borough Hall before Judge Rene P. F. von Minden, yesterday. One of the chickens that the complainant alleged that the defendant had sold to Louis Feldman, the North avenue shoe dealer, was produced in court. The complainant had alleged that he could identify the chicken by a hole in its foot. The hole was in the chicken's foot and was shown to the court. Anderson was ordered to make retribution and was then released under a $100 bond to await action by the Grand Jury.

MRS. KOCHEN'S FUNERAL.

The funeral of Mrs. Teresa Kochen, late of Fairview avenue, whose body was found in a field back of Lincoln last week by some hunters, was held with a requiem mass in St. John's church at 9 o'clock yesterday morning with Rev. E. J. Dunphy officiating. Interment was at St. Mary's cemetery, Plainfield.

COUNCIL MEETING.

The adjourned meeting of the Mayor and Common Council will be held in the Borough Hall this evening.

Stylish SR Reliable

EXTRAORDINARY CLOTHES

At ordinary prices.

The most expensive thing you get is what is given you.

In the Rothberg Store you BUY what you get. We pride ourselves on giving better values than the customer expects for the money paid.

Time now to buy that new Overcoat—We are at your service—

$10 to $30

ROTHBERG'S

Stein-Bloch Smart Clothes
"Most Things Men Wear."
214 W. FRONT ST.
Right Next to Proctor's.

FICALLO'S IMPUDENCE COST HIM $3 FINE

As Special Marshal Harry Shugars was walking along North avenue in plain clothes on Saturdy evening, a person by the name of John Picallo, who is said to reside on Bound Brook road just outside of the borough limits, stepped up to him and said, "Give me a chew of tobacco." The officer replied, "No Sir, I will not. Whereupon Picallo not knowing that Shugars was an officer in disguise, made an impudent reply. His words were no more than out of his mouth before Shugars had him by the nap of the neck and was marching him to the borough lockup. When arraigned before Recorder Campbell a half hour later, which was 8:30 o'clock, Picallo was given a severe reprimand by the court and fined $3, which was immediately suspended.

Mr. and Mrs. C. D. Nonamaker, of Dunellen avenue, visited Mr. and Mrs. Fred Robins, at Carlstedt, Bergan county, on Monday.

Ellsworth Schenck ,the young son of Mr. and Mrs. George T. Schenck, of Front street, has the chicken-pox.

Albert Meyers, of Washington avenue, spent Sunday at Brooklyn, the guest of his brother, George Meyers.

Mrs. Hervey Walters, of Washington avenue, entertained her niece, Miss Cora Smith, of Plainfield, on Sunday.

GAVE A PARTY.

Mrs. Frank Margentino, of North avenue, entertained her nieces, the Misses Tillie and Rose Musante, of New York, on Sunday. In the afternoon a party was held in their honor at the Margentino home. Guests were present from Plainfield, Bound Brook and this place. The home was beautifully decorated with pink and white crepe paper and ferns. Music was the principal entertaining feature. Those who took part in the musical program were Frank Day, tenor, and Joseph Ramsey Fisher, basso. Mrs. Frank Mohan acted as accompanist. Shortly before the party broke up at 5 o'clock a dainty repast was served.

W. Fowler Vail entertained Harrison E. Giddes, Benjamin Cole and E. Jasper Maurer at his home on Front street, last evening.

Thomas Brennan, of Lincoln avenue, was a visitor at Elizabeth, Sunday afternoon.

ATTRACTIVE ADVERTISEMENT.

The attention of the Dunellen people has been attracted during the past week through the picturesque posters advertising the library entertainment in the local theatre this evening.

Mr. and Mrs. John T. Runyon, of Newark, who have been visiting their daughter, Mrs. William A. Craig, of Second street, have returned home.

Miss Hattie Apgar, of High Bridge, is spending two weeks in the borough as the guest of her aunt, Mrs. Arthur Vail, of Front street.

Mr. and Mrs. Thomas H. Hall, of Prospect avenue, are spending the week on Long Island with friends.

William H. Ciuin, of Lincoln avenue, entertained his son, Lester Clum, of New York, over the week-end.

Marion Tinsman, the five-year-old daughter of Mr. and Mrs. John Tinsman, of Front street, is ill with the chicken-pox.

Miss Carrie Hill, of North avenue, is ill with quinsy sore throat.

Norman Vogt, of Walnut street, was a visitor at Newark, Saturday night.

Miss Matilda Block, daughter of Mr. and Mrs. Louis L. Block, of Orange street; who has been ill with quinsy sore throat, is able to be out and about again.

Mr. and Mrs. G. Elston Lowrie, Jr., entertained a party of friends at their residence on First street, Sunday evening.

Mr. and Mrs. Eugene R. Smalley, of New Market road, entertained Mr. and Mrs. Arthur Wolverton, of Brooklyn, over the week-end

Miss Lillian Fisner, of Washington avenue, left today for Annandale, where she will spend two or more days with her cousin, Miss Ida Ramsey.

RETURNS FROM HOSPITAL.

Anna May Ryno, the nine-year-old daughter of Mr. and Mrs. William Ryno, of Centre street, was brought home yesterday from Muhlenberg Hospital, Plainfield, where she has been for the past thirteen weeks as a result of an abscess of the hip. While little Anna's hip is still encased in a plaster paris cast she is able to move about with the aid of crutches. It is believed that the abscess was caused by a bruise.

William H. Taylor, proprietor of Taylor's Hotel, is ill with malaria.

GAVE A LUNCHEON.

Mrs. John Z. Kelly, of Second street, gave a delightful luncheon party last week, the following guests being present: Mrs. E. B. Latham, Mrs. Earle M. Jones, Mrs. Paul Carpenter, Mrs. H. G. Tuttle and sister, Miss Crook, of Brooklyn; Mrs. Dekin, Mrs. Fred Cutter and Mrs. Townsend, the last three named of Plainfield. The table was prettily and tastefully decorated, the color scheme being pink. Bouteneirs of carnations and asparagus fern were provided for each of the guests and favors consisting of a tiny pink basket filled with candy was at each plate. The afternoon was spent in embroidering.

'Plains & Fanwood.

The members of the Junior League will meet at the home of Miss Elizabeth Babcock, on North avenue, on Friday afternoon.

The weekly meeting of the Lend-a-Hand Society will be held in the parlors of the Baptist church tomorrow afternoon.

Plans are nearly complete for the benefit dance to be held in Excelsior Hall, on Friday evening, and those in charge of the affair are encouraged by the large number of tickets sold. Music will be furnished for the dancing, which will start at 8 o'clock, by Suhr's orchestra. The proceeds will be for the benefit of a local young man who has been unable to work for some time on account of illness.

Henry Tosi, of New York, is visiting George Spearn, of Tilliston road.

Mrs. George Barber, who has been stopping with her mother, Mrs. William Drake, of Plainfield, for the past week, has returned to her home in the 'Plains. Mrs. Drake has been confined to her home for some time with injuries sustained in falling down stairs.

Mrs. William Corey, of Park avenue, has returned to her home after spending some time visiting relatives in New York.

Mr. and Mrs. Samuel Jackson, of Newark, are visiting Mrs. Henry Ribblet, of the township, for a few days.

The best hunting for rabbits this season seems to be near Glenside while more pheasants have been bagged around Willow Grove than elsewhere in this vicinity.

Mrs. John Gere, who was taken to the hospital a short time ago for treatment, is reported as improving.

About twenty-five local men resumed work this morning after being idle for several weeks when the Seely paper mills, on the mountain, started up again after being closed for some time to allow repairs to be made. The mills have been working full force all through the war and have had many foreign orders.

The weekly prayer meeting will be held in the Baptist church tomorrow evening and will be followed by the pastor's weekly talk with the teachers of the Bible school on the subject for the coming Sunday.

Mrs. George Moore, of Willow Grove, is spending a while with her son, Foster Moore, of Brooklyn.

Miss Mary Kaufman, of the township, who has been visiting her grandparents, Mr. and Mrs. Samuel Kaufman, of Jersey City, for the past week, has returned home.

Interest in the local Boy Scouts has again been revived after a lull of nearly a year and the recently formed Scout council is planning various things for the coming winter. One of the features will be a series of lectures to be held in the Baptist church every month with Captain S. B. Saunders as the speaker. The first lecture was held last week and the next one will be the first week in December, when Captain Saunders will take "Science" as the subject of his talk. At each lecture the Boy Scouts will exhibit their skill in first aid and other things they have learned.

German Valley. and Chester

Mrs. John Bird, of German Valley, is ill at her home.

Eggs are selling in German Valley for forty-four cents a dozen—the highest ever known in the village.

Mr. and Mrs. Gilbert Ader, of Rockaway, are visiting Mr. and Mrs. Daniel Ader, of German Valley.

Miss Edna Horton, of German Valley, is visiting in Newark.

Mrs. Reuben C. Carlisle, of Chester, is a guest of Mr. and Mrs. Frank Lewis, of Irvington.

Mrs. Grace M. Barkman, of Chester, will retire from farming this month.

Mr. and Mrs. Isaac R. Rowe, of Chester, have returned from a two weeks' motor trip through New York State.

Mrs. William T. Swackhamer, of German Valley, has returned from Mt. Pocono, Pa., improved in health.

—It pays to use the advertising columns of The Press.

High Bridge-Califon.

Rev. Harry P. King, pastor of the Califon Methodist church, occupied the pulpit of the Clinton Methodist church, Friday night.

John B. Tait is erecting a garage on his lot in East High Bridge.

Mrs. Philip R. George, of Califon, spent Saturday and Sunday with her daughter, Miss Marion George, in New York.

After an absence of several weeks, traveling through the West, Charles Rush resumed his position Friday as telegraph operator at the High Bridge station.

Walter Crater, of Newark, is the guest of his parents, Mr. and Mrs. M. W. Crater, at High Bridge.

Mr. and Mrs. Edgar I. Cregar, of High Bridge, are entertaining Mr. and Mrs. Walter Hemphill, of Jersey City.

A district meeting of the Knights of Pythias will be held Friday night, in Hunterdon Lodge room at High Bridge. Members will be present from Washington, Clinton, Califon and German Valley.

A family reunion was held Saturday night at the home of Mr. and Mrs. David Philhower, in Main street, Califon.

Mrs. Roy Hoffman, of Califon, is at Middle Valley.

Mrs. Thomas M. Neigh, of Califon left yesterday for Newark, where she will spend several days with relatives.

Mrs. George Sutton returned to her home at Riegelsville, Pa., Saturday, after visiting her mother, Mrs. Emeline Philhower, at Califon.

Miss Ada M. Hildabrant, of Easton Pa., is making a stay with her parents, Mr. and Mrs. S. V. Hildabrant, at High Bridge.

Miss Alice B. Sanford, of Newark, is at High Bridge for a week.

Hunterdon County.

Mrs. Mary Hann has returned to her home in Schenectady, N. Y., after a visit to Mrs. A. H. Smith, in Norton.

John Helmstetter has moved his family from Newark to Glen Gardner.

Miss Beatrice Bigelow, of Hampton, is visiting her sister, Mrs. J. P. Stanton, of Jamaica, Long Island.

William Sell, Jr., and family, of Hampton, are at the home of Mrs. Sell's parents, Mr. and Mrs. Charles Adams, of Scranton, Pa.

Mrs. Margaret Couch, of Hampton, is visiting her son, Harold Couch, of Carpentersville.

Mrs. Emeline Creveling, of Bloomsbury, is visiting her sisters in Easton, Pa.

Miss Jennie Cowell, of Hampton went yesterday to Newark to attend the Sunday-school convention as a delegate from the Presbyterian Sunday-school.

A sacred concert will be held in St. Ann's church, Hampton, November 27.

Miss Alice Bowman has returned to her home in Blairstown, after a stay in Little York.

The Christian Endeavor Society, of the Clinton Presbyterian church, will hold a social November 20.

Mr. and Mrs. John Bowman, of Annandale, are spending some time with their son-in law and daughter, Mr. and Mrs. J. W. Mason, of Newark.

Mrs. Lydia Eick, of Annandale, is spending the winter with her sister, Mrs. John Mitchel, of Plainfield.

South Plainfield.

Mrs. John Cruickshanks and her daughter, Miss Jessie Cruickshanks, have returned home after spending the week-end with relatives in Easton.

Mrs. William Reily, formerly of this place, but now of Plainfield, has been visiting here.

William Farrell and son, John, of Metuchen, spent Sunday with Mrs. Mary McDonough.

Mrs. Walter Downing and son, Walter, of Brooklyn, are spending a week with her parents, Mr. and Mrs. Frank Sivieter.

Robert Horn, Jr., who spent a few days with his parents, Mr. and Mrs. Robert Horn, has returned to his home in New York.

Mrs. J. Miller, formerly of this place, but now of Newark, is spending a few days with her father, Harry Sofield.

Mr. and Mrs. William Schomp and family have returned after spending a few days with out of town relatives.

Mrs. Walton Smith and daughter, Marion, are spending a few weeks with Mrs. Smith's parents, Mr. and Mrs. George Pace, of Somerville.

Mrs. Albert Soper spent Sunday with her daughter, Mrs. George Schenck, of New Market.

Mr. and Mrs. Lewis D. Randolph have returned after visiting Mrs. Randolph's parents, Mr. and Mrs. George Bunting, of New Market.

The Drop Forgers, Trimmer Makers and Dye Sinkers Association held a special meeting in Washington Hall, last night.

Miss Katherine Dolan, of Jersey City, spent Sunday with Mr. and Mrs. Charles Thornton.

Miss Nellie Carter, of New Market, has returned after visiting Mr. and Mrs. Charles Thornton.

Mrs. P. J. Finerty, of Wilkes Barre, Pa., has returned after spending a few days with her brother, John Kaine, on Church street.

John McGuire, a flagman on the Lehigh Valley Railroad, who was hit by a passing freight train while climbing up the side of a box car about two weeks ago, is now able to be about on crutches. He is still under the care of Dr. F. J. Hughes, of Plainfield.

Mrs. Hugh McCaffrey, of Church street, has returned home after visiting friends in Plainfield.

Mrs. William Hamilton spent yesterday with out of town friends.

Mrs. Harry Qnackenbosh has returned after spending a few days with her parents in Jersey City.

Miss Lillian Hogan, who is suffering from pneumonia, is rapidly improving.

Flemington.

Flemington's amateur actors will present an entertainment entitled, "Handy Solomon," in the opera house Thanksgiving night. Among those who will take part in the performance are Mrs. Arthur F. Foran, Mrs. Barclay S. Fuhrman, William S. Lare, Richard Slattery and Arthur F. Foran. Claude Fisher, of Bound Brook, will assist in the vaudeville featured between the acts.

The Ladies' Missionary Society of the Presbyterian church netted $55 by distributing mite boxes.

William Wenzel, of Trenton, is visiting Mr. and Mrs. Joseph Alvater.

Somerville

Mrs. John Schesler is visiting in Yonkers, N. Y.

Mr. and Mrs. Lloyd Hoagland have returned from a ten days' trip through the South.

Mrs. Anna Stryker, of Hopewell, is a guest of her brother, John H. Schomp, of Harlingen.

The Raritan Ministerial Association met yesterday in the chapel of the First Reformed church. The reader was Rev. Charles F. Mallery, of Bedminster, his subject being "The New Testament and the Common People."

New Providence.

Herbert Wilcox and family, of New York, were week-end guests of Mr. Wilcox's mother, Mrs. George Wilcox, of South street.

Mrs. Wilbur F. Brower, of Lackawanna Park, is visiting her son-in-law and daughter, Rev. and Mrs. Jesse Lee Peck, of Cranford.

Miss Elizabeth Tyler, of Brooklyn, is the guest of her brother-in-law and sister, Mr. and Mrs. Charles R. Youngs, of Springfield avenue, West Summit.

There will be a special meeting of Hose Company No. 1 tonight.

A Sunday-school social was held in the parlors of the Methodist Episcopal church, Saturday night. One of the features was the breaking of the wooden egg boxes that had been distributed to the pupils several weeks ago. The sum of $9.25 was realized by the collectors.

The Ladies' Aid Society of the Presbyterian church will hold its annual fair and supper in the new chapel tomorrow afternoon and evening.

Bound Brook.

The semi-monthly meeting of the Young Men's Association will be held at the home of Harry R. Giles, at Harris Lane, this evening.

Harold Hoffman, of New York city, spent Sunday and yesterday with his parents, Mr. and Mrs. James P. Hoffman.

Roy Rinehart spent the week-end with Mr. and Mrs. Philip Rinehart, at North Branch Depot.

Mrs. Peter J. Staats and Mrs. Charles Staats, of South Bound Brook, have been spending a few days with relatives at Neshanic.

Gould Rutt, of Montclair, spent the week-end with Mrs. W. H. Alsbach.

Harry K. Ramsey has been spending a week with relatives and friends at Fort Murray and Washington.

Dr. Frank M. Donohue and family have returned to their home in New Brunswick, after spending the summer at their country home, "Darcrest," near Chimney Rock.

Winthrop Morgan Phelps, of Princeton University, spent the week-end with his parents, Rev. and Mrs. S. S. Phelps, of West Union avenue.

Mr. and Mrs. Thompson entertained a few friends over the week-end at their home.

The house committee of the Middlebrock Country Club entertained the members of the club on Saturday evening. A large number were present both from town and other surrounding places.

Walter Koechlein, of Vossoler avenue, visited New York over the week-end.

Whitehouse

Miss Pearl Apgar, of New Germantown.

Stuart's

Shoe Shop
215 W. Front St.

Sales That Satisfy

A satisfied customer is a reporter. Repeating may not be good in politics, but it's mighty good in business.

Satisfaction begets confidence, and confidence is what brings our customers back to us year after year whenever new footwear is needed.

Therefore we strive to make each and every sale a satisfactory one.

Our Nify Fall Styles are now in.

$2.50 to $4.00

Stuart's

War Map Coupon

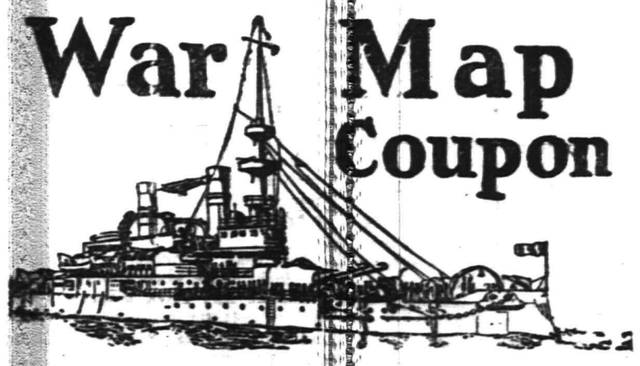

Latest European War Map

Given by THE DAILY PRESS

to every reader presenting this COUPON and 10 cents to cover promotion expenses.

BY MAIL—In city or outside, for 12c Stamps, cash or money order.

This is the BIGGEST VALUE EVER OFFERED. Latest 1914 European Official Map (5 colors)—Portraits of 16 European Rulers; all statistics and war data—Army, Nav. I and Aerial Strength, Populations, Area, Capitals, Distances between Cities, Histories of Nations Involved, Previous Decisive Battles, History Hague Peace Conference, National Debts, Coin Values. EXTRA 5-color CHARTS of Five Involved European Capitals and Strategic Naval Locations. Folded, with handsome cover to fit the pocket.

"IT IS DECEIT THAT MAKES A LIE"

The store that misrepresents its merchandise is no less a liar than the man who deliberately tells you an untruth. Heretofore untruthful advertisements have been passively excused on the weak-kneed theory that, "everybody's doing it."

Just how long do you continue the acquaintance of the lying individual? Assuredly not long! Why then, should you continue to patronize a store that speciously advertises its merchandise.

Several states have enacted laws with severe penalties for the commercial liar. Associations of advertising men have started a propaganda against his methods.

Reform is in the air.

Here, we have always told the truth—through the newspapers, through our salespeople. To us the truth and the confidence that it engenders are far more important than the occasional sale negotiated through an overdrawn or equivocal statement.

More For Your Money at—
Tepper's
PLAINFIELD, NEW JERSEY

FIELD HOSPITAL'S FINE RECORD

Inspecting Officer's Report One of Which Men May Feel Proud.

EFFICIENCY IS GOOD

Major Harold D. Corbusier's Command Has Accomplished Much—Detail Reports on the Various Departments of the Hospital.

That the First Field Hospital, Major Harold D. Corbusier commanding, met with the approval of the inspecting officers during the encampment at Sea Girt last summer is shown by the field inspection report which has just been received by Major Corbusier. There are few unfavorable remarks in the statement which has been issued regarding the hospital, and the record is one of which the officers and enlisted men may well feel proud.

While it is shown that the hospital did not have its full complement in camp, and was therefore below the prescribed strength, this was due, it is explained, to the absence of seven men who were unable to attend the encampment. The efficiency of the organization considered as a whole is very good. There are "too many weaklings physically," says the report, but this is supplemented by Major Corbusier, who asserts that there are no weaklings in the hospital, but that there are some "short and slight men who proved strong on the march."

The minimum time in which the hospital could be prepared for field service is four months, according to the inspecting officer, but this could be done in ninety days, Major Corbusier declared. The medical equipment of the organization is announced to be complete, and the efficiency of the officers satisfactory. Following are the reports on the various departments of the hospital:

Sanitation and messing-camp, excellent; tents, excellent; mess tents and kitchen, very good; latrines (system used), satisfactory; picket line, none, as horses were kept in the stable; garbage disposed (system use), removed by civilians, satisfactory.

Rations—Kind, garrison; system of issue, daily; preparation, very good; cooks (enlisted), efficient; cooking utensils (condition, sufficiency and kind), satisfactory.

Drill and instruction—Neatness of personnel, excellent; soldierly appearance, very good; school of the soldier, good; school of the squad, very good; school of the detachment, excellent; school of the company, very good; manual of litter, very good; manual of loaded litter, good; ambulance drill, poor (none before going to camp); knowledge of equitation, fair, none before going to camp; knowledge of driving, good, bearer work without litter, good, practical and theoretical first aid, very good; non-commissioned officers (leadership and efficiency), satisfactory field maneuvres (pertaining to medical department), very good; making and breaking camp, very good; instruction in cooking, satisfactory; camp sanitation, satisfactory; instruction in preventing diseases, satisfactory.

Discipline—Observance of military courtesies, very good; phomptness of formation, good; attendance at reveille, very good; obervance of taps, very good; absent from drills or instruction, none; use of liquor in camp, none; conduct of men off duty, excellent; falling out without authority, none.

Condition of clothing and equipment—Uniform, kind, olive drab, very good; shoes, not good issue; ponchos, very good; haversacks and belts, very good; blankets, very good; tentage, very good; shelter halves, very good; canteens, very good; mess outfits, very good; toilet articles, very good; Hospital Corps knives, very good; first aid packets, very good; emergency cases, very good; orderly pouches, very good; Hospital Corps pouches, very good.

THANKSGIVING MAKES PEOPLE THINK ABOUT HOME

The proud housewife and the thoughtful husband look about them and see where a little money carefully spent can **Make the Home More Cheerful and Comfortable.** We have an immense stock of just such goods as you need and invite you to call and make your selections. **Get just what you want now,** and have the use of the goods while you are paying.

THANKSGIVING SPECIAL DINING-ROOM SET

A handsome solid oak 6-foot **Extension Table,** 42 inch round top; heavy pedestal, with carved claw feet; high gloss finish, and six **Golden Oak Chairs to match;** box frame, panel backs, French legs, with best Boston leather or saddle seats; special till Thanksgiving **the whole outfit,** special at..... **21.60**

RANGES

Superior finish and workmanship, together with good baking and fuel saving qualities, make our ranges a desirable addition to every home; handsome nickel work brings out the full effect; this week we offer $24.00 values, special at **19.75**

BLANKETS

Full bed size, and in a heavy weight; white with pink or blue borders; nice soft down nap, well finished; special at.. **2.69**

COMFORTERS

Full bed size, silkoline covered, selected white cotton filled; pretty designs in all colors; light and warm; special at.... **2.50**

MIRON & LIFSON

134 E. FRONT ST. PLAINFIELD, 163-165 FIRST ST. ELIZABETH

Free Auto Deliveries Anywhere. Easy, Liberal Credit.

town, is visiting her sister, Mrs. George T. Hiner, in Westfield.

The Wishbone Club will be entertained Wednesday afternoon, at the residence of Mrs. Frank A. Stryker, in East Whitehouse.

The Ministerial Association, of Bernardsville and vicinity, will be entertained today at the rectory of St. Luke's church, Peapack, by Rev. John M. Harper.

Mr. and Mrs. Percy Hall and son, of Whitehouse Station, returned Sunday from a visit to Mr. and Mrs. Oliver Kline, at Lebanon.

Mr. and Mrs. Elias W. Emmons, of Pottersville, were the guests over Sunday of Mr. and Mrs. Willard Young, who live near Lebanon.

The W. C. T. U. will be entertained tomorrow afternoon, at the residence of Mrs. Simon J. Hageman, at New Germantown. Papers will be read by Mrs. W. Warren Van Derbeck and the hostess. The devotions will be conducted by Mrs. Theodore Fisher.

John L. Weinrebe, of Whitehouse Station, has just purchased a handsome new touring car.

Mrs. Elvin M. Hoffman returned to Whitehouse Station, Sunday, after a visit to her parents, Mr. and Mrs. Stewart A. Mettler, in Somerville.

Englebert Shurts, of Callicoon, N. Y., is spending a week with his mother, Mrs. Mary Shurts, near Lebanon.

Frederick Brokaw returned to Orange, Sunday, after a visit to Mr. and Mrs. John W. Hall, at Centreville.

Mr. and Mrs. Harry Honeyman, of Easton, Pa., are visiting Mr. and Mrs. John Honeyman, at Readington.

Mrs. Floyd McCathren, of Brooklyn, is the guest of Mr. and Mrs. Isaiah Apgar, at New Germantown.

Mrs. Emma Van Doren returned to New Germantown, Sunday, after a visit to her son, Benjamin Van Doren, at Scarsdale, N. Y.

Harry Hubert, a former resident of Peapack, who moved to Rockaway recently, will move back to Peapack.

Amos Fenner, of Gladstone, who recently was injured while working at the hub factory at Peapack, is able to be about again. He suffered a broken rib.

Mrs. Philip Todd, who has been ill for a long time from rheumatism at her home at Peapack, is now improved.

A. H. Belton, of Somerville, was the over Sunday guest of his parents, Mr. and Mrs. John H. Belton, at Peapack.

Grover Opdycke, of Peapack, is visiting Edward Opdycke, at New Germantown, for a few days.

Miss Mary Waters, of Pottersville, left Sunday for Philadelphia, where she will visit for a week. She will also visit in Somerville.

Mrs Ella Pickell, of East Whitehouse, is spending several weeks in Westfield. Her daughter, Miss Alice Pickell, was her guest over Sunday.

WAR NEWS

(Continued from page 1.)

navigable next Sunday.

A despatch from Athens says that it has been announced in the Grecian Chamber of Deputies that Great Britain has advanced the Greek government 40,000,000 drachmas ($8,000,000) to pay for Grecian warships.

Word was received here from Athens today of the arrival of the United States cruiser Tennessee at Vurla, near Smyrna. According to the message the warship took steps to protect British, French and Russian residents there. The authorities at Symrna have fled to the interior, according to the message, fearing a bombardment by the Allied fleet.

Czar Nicholas, after a visit to Ivangoroud, declared he would grant the necessary funds to reconstruct the Catholic churches damaged by German shells.

The Times says no news have been received of the Houlder line steamship La Correntina since she left Buenos Aires on October 5 for Liverpool, and fears are now expressed for her safety. She had about 3,500 tons of frozen meat, which may be estimated to be worth 210,000 pounds. It was reported by the captain of the steamship Van Dyck early in the month that La Correntina had not been captured by the Karlsruhe. The liner was equipped for defense and one theory is that she was in action with the German armed liner Kronprinz Wilhelm, which was known to be prowling off the north coast of South America, and that the vessels were sunk by each other.

Paris, Nov. 17.—Further retreat by the Germans, because of the flooding of the land around Dixmude, is reported in the official statement issued by the French War Office at 3 o'clock this afternoon. The statement reads:

"At Nieuport, before Dixmude and in the region of Ypres, the cannonade has taken on greater violence than during preceding days. On the canal to the south of Dixmude, the action of our artillery checked the works which the Germans were executing to oppose the innundation. The enemy has been forced to evacuate part of his trenches, which were reached by the water. Two attempts by German infantry, one to the south of Bixschoote, the other to the south of Ypres, have been repulsed. For our part we have marked progress between Bixschoote and the canal, and between Armentieres and La Bassee. The artillery battle is particularly fierce in that region.

"On the Aisne some small German forces that attempted to cross the river near Vailly have been thrown back or destroyed. Our positions on the right bank, above Vailly, have been violently cannonaded in the region of Rheims. Some sheels have already fallen on the town.

"In the Argonne region there have been no infantry engagements. We have blown up a number of German trenches with a mine.

"On the heights of the Meuse to the south of Verdun, we have advanced at several points.

"In the region of St. Mihiel we have captured some of the outlying houses of the village. These are the barracks and garrison in part of St. Mihiel. That village constitutes the only point of support held by the Germans on the left bank of the Meuse in that region.

"On the rest of the front there is nothing important to report."

Amsterdam, Nov. 17 (Central News Cable).—It is reported that many thousands of soldiers from the western battlefield are passing through Cologne en route to East Prussia. Eight thousand infantry have arrived at Aix La Chappelle and are proceeding in the direction of Brussels. From Tilsit, two of the big German 40 centimetre guns have passed through Aix La Chappelle, on their way to Dixmude.

Washington, Nov. 17.—Mine warning has been issued to the ships of all nations, the State Department learned today. Through the Consul General at London, the British Admiralty has issued a statement that ships bound for England from Norway, Baltin, Denmark and Holland should use the English Channel and the Straits of Dover. There they will receive sailing instructions to pass safely up the east coast of England.

Liberalization of the immigration laws to permit the entrance of Belgian sufferers to this country was hinted at as a possibility today by President Wilson. The President discussed the situation of the unfortunate Belgians with callers.

Geneva, Nov. 17.—It is authoritatively stated here that the German Crown Prince was transported, seriously wounded, from the battle front to the Royal Palace at Strassburg.

Rome, Nov. 17.—Baron Sonnino, minister of foreign affairs, has requested the Italian ambassadors in European capitals to come to Rome to confer with him regarding Italy's international policy.

NEW JERSEY'S GREATEST STORE

Mail and Phone Orders Promptly Filled

HAHNE & CO.
NEWARK

Store opens Daily at 9 A. M. Closes Saturday 6 P. M.

No Offerings of Any Other Store Can Equal--Or Even Compare--With the Sensational Values Put Forth Daily in This Greatest of All Sales,--The

Liquidation Sale of O'Neill-Adams Stocks at About Half Price!

Women's Dresses

An Example,—
$25.00 ONE-PIECE DRESSES, $12.98.
—Women's Dresses of Charmeuse, Satin and choice combinations, many fetching styles; choice selection of colors.... **12.98**
Second Floor

Waist Section

An Example,—
$6.00 LACE WAISTS, $2.97.
—Smart Lace Waists—in cream or black lace over flesh or white; also some novelty flowered chiffon over net or silk.... **2.97**
Second Floor

Women's Shoes

An Example,—
$3.00 SATIN SLIPPERS, $1.65.
—Satin and Kid Evening Slippers, in pink, blue and black satin; also of dull kid and patent leather **1.65**
Second Floor

Automobile Robes

An Example,—
$15.00 AUTOMOBILE ROBES, $7.50.
—54x62-inch Robes—interlined with rubber—making it wind, water and mothproof; very special at **7.50**
Main Floor

Hosiery Section

An Example,—
$1.25 SILK STOCKINGS, 59c.
—Women's Pure Thread Silk Stockings—in all the popular two-toned effects; very special at **59c**
Main Floor

Men's Hosiery Section

An Example,—
25c SOCKS FOR 15c.
—Men's Fine Cassimere Socks, in black, blue and tan in a good range of wanted sizes **15c**
Main Floor

Men's Gloves

An Example,—
$5.00 MEN'S GLOVES, $1.95.
—Men's Auto, Driving and Walking Gloves—also mittens; fleeced and fur lined; cape skin and mocha finish **1.95**
Main Floor

Colored Dress Goods

An Example,—
$1.25 SILK AND WOOL POPLIN, 95c.
—Silk and Wool Poplin—40 inches wide; made of pure silk and wool; very bright and silky; full line of up-to-date shades.. **95c**
Main Floor

Black Dress Goods

An Example,—
$2.50 BROADCLOTH, $1.95.
—All wool Broadcloth—54 inches wide; thoroughly sponged and shrunk; also spot-proof; lustrous permanent finish..... **1.95**
Main Floor

Wash Goods Section

An Example,—
50c SECO SILK, 25c.
—Brocaded Seco Silk—36 inches wide, in a complete assortment of street and evening shades; wide range of patterns.. **25c**
Main Floor

White Goods Section

An Example,—
19c CHECK NAINSOOK, 15c.
—White Check Nainsook, for women's and children's wear; seven new designs in checks; good value at..... **15c**
Main Floor

Velvet and Plush Section

An Example,—
$5.00 CHIFFON PLUSH, $2.50.
—Chiffon Plush—36 inches wide, in the popular tete de negre only; quantity limited—come early **2.50**
Main Floor

Black Silk Section

An Example,—
$1.50 CREPE DE CHINE, $1.05.
—Black Crepe de Chine—40 inches wide—a firm, medium weight; bright jet black; for dresses or waists..... **1.05**
Main Floor

Colored Silk Section

An Example,—
$1.75 ROMAN STRIPE BANDINGS, $1.19.
—Roman Stripe, Persian and Illuminated Bandings, in a wide range of designs and colorings; special at **1.19**
Main Floor

We Give and Redeem Surety Coupons

TOO LATE FOR CLASSIFICATION

WANTED — Manure. Faulkner, R. F. D., No. 3, Plainfield. 11 17 2

Plainfield Daily Press

LESLIE R. FORT.....Managing Editor

Published Daily except Sunday, by the PLAINFIELD PRESS COMPANY, 105 North Avenue.

Entered at the Plainfield, N. J., Post-office as Second Class Mail Matter.

TELEPHONE PLAINFIELD 1300.
Private Branch Exchange connecting all departments.

Two cents a copy. Ten cents a week. $5.00 a year in advance. Delivered by carrier or by mail. No extra charge for papers mailed to points in the U. S. and Canada.
Any subscriber failing to receive a single issue will confer a favor by notifying the business office.
Advertising rates mailed on application.
Copy for change of Advertisement to ensure change for same day must be at the office by 9:00 a. m.

NOV. 17TH IN HISTORY.

1307—Swiss Patriots meet and plan measures for independence.
1558—Accession of Queen Elizabeth in England.
1604—Trial of Sir Walter Raleigh for treason.
1723—Oglethorpe sailed from England to plant a colony in Georgia.
1793—Battle of Sarbruck; French defeat the Prussians.
1813—Holland restored to the House of Orange, and Belgium annexed.
1862—Cavalry fight between Federals and Confederates at Kingston, N. C.
1869—Formal opening of the Suez Canal.
1877—Gale completed his walk of 4,000 quarter miles in 4,000 periods of 10 minutes.
1902—Ashes of Columbus deposited in Seville cathedral.

Plainfield, N. J., Nov. 17, 1914.

LAWS IN PLAIN ENGLISH.

Ignorance of the law is not excusable in the eyes of the courts. The average man who knows little of nothing of legal terms is supposed in theory and practice to be as familiar with acts and ordinances as the lawyer or city official charged with enforcing them, and the lawyer and official are supplied with the draft of the laws and ordinances while the ordinary citizen is supposed to obey by instinct.

Upon the enactment of an ordinance in Plainfield, there must be a legal publication in full in the official newspapers, the act appearing enshrouded in all its legal phraseology. This is deemed sufficient to educate the people for all time to come. If they run afoul its provisions after that, they must suffer the consequences. Now it is true that a few bills are discussed by the general public but some of them are enacted really as a result of public sentiment which is active in securing their passage. The liquor ordinances are examples in this city. Laws continue, in the meantime, to multiply but the general public's knowledge is not enlarged, with the result that it would seem that law violations were growing purposely more numerous.

To meet this situation, the city of New York has adopted a plan which is as practical in the smallest communities as it is in the largest metropolis, and this plan is to issue a booklet form the substance of all common every-day laws and ordinances affecting the general public. These laws are abridged and reduced to every-day phrases so that the reader may readily understand them. Legal terms and lengthy legal form are eliminated.

The writers of this "citizen's handbook" found by experience that five pages of ordinances dealing with the use of streets by drivers of vehicles could easily be converted into a few paragraphs tersely and plainly stated, and this was their general experience in the work of defining the law for plain people. The pamphlets which are simple in language are to be given general circulation. Spread broadcast, these law-leaflets will lessen unintentional lawmaking and intentional as well and conserve community character.

After the first hysteria over the Phillipson rabbit case has calmed down, does it not seem as though the blame for the unfortunate affair lies with the mediaeval severity of the New Jersey game laws? Justice Snape exercised his judicial prerogative when he imposed the much-criticised sentence and even if he had not become incensed at the young man's demeanor, the mandatory statutes gave him no alternative. There will be more rabbits shot out of season, and there will be more jail terms inflicted so long as the law remains as it is. Those to come may have to serve the full time without any indignant calls for clemency from prominent people as there have been in the Phillipson matter. The interests of the sportsmen demand heavy punishment and those daring to kill a rabbit a few days out of season must suffer the consequences. The only relief will come from legislative action and the sooner the better. When Blackstone wrote his legal essays he declared it requires more property to kill a partridge than it did to elect a shire. The same rule applies today, and a few more Phillipson cases will bring the people of New Jersey to a full sense of realization.

The British superdreadnought, "Audacious," was sunk on October 27, but the news was not given to the world until November 14. Is it any wonder that Americans complain of the war news being sing-songy, when the real happenings are bottled up by the official press bureau? Even now the Admiralty has issued no statement regarding the disaster, leaving the people to gain their information in a roundabout way and later on the government will complain of the garbled accounts, printed in America. Think it over.

There's nothing like getting down to the bottom of things. The woman president of one of New York's fashionable cult societies told a gathering Sunday, that the present War of Nations was caused by an act of the God Pan, some 6,000 years before Christ. The defenders of Kaiser Wilhelm, who declare he was forced to fight, will receive this statement with wild acclaim.

The problem of the unemployed in Plainfield is not improving. Up to Saturday night the registration of those wanting work at the Mayor's office reached 231. There has been a steady, and most discouraging increase in the list, and the most hopeless thing about it all is that there seems to be no work in sight for them.

All sections of Greater Plainfield now have up-to-the-minute civic bodies, with the single exception of the borough. North Plainfielders should get on the job and organize in order that when they become a part of the greater city they will be on an even basis with the other parts.

The war abroad is certainly creating prosperity for some parts of the country. The exports last week were estimated at $24,051,402, and in the biggest week the country ever saw the figures only reached $24,926,782. "It's an ill-wind, etc."

The East Second street sage suggests that the City Fathers call the consolidation election in the near future and help relieve the hard times. Needless to say, the sage is a member of one of the election boards.

Now that North Plainfield has disposed of the famous rabbit case, what will it do for publicity? Might have another consolidation election, just to keep the place on the map.

MRS. MARY N. PYATT DIES IN 81ST YEAR

Mrs. Mary N. Pyatt, aged 81 years, widow of Samuel Pyatt, died this morning at her home on Clinton avenue. Death was due to the infirmities of old age. Mrs. Pyatt was born in this vicinity, where she had lived practically all of her life. At the time of her death she was living with her daughter, Mrs. Mary Sturgess. Her husband died a number of years ago. He was also well-known in Plainfield and vicinity.

Mrs. Pyatt was a member of the Baptist church and a devout Christian. She is survived by several children and grandchildren, including two daughters, Mrs. Mary Sturgess and Mrs. M. Watson Payne, and two sons, Samuel Pyatt, of Samptown, and Ephraim Pyatt, of New Market. The funeral will be held at the late home Thursday afternoon at 2:30 o'clock. Rev. C. W. F. Attlee, of this city, formerly of the South Plainfield Baptist church, will officiate.

HAD NO LICENSE.

T. Aboost, a peddler of Syrian birth, was arrested in the borough yesterday afternoon for peddling without a license, and was arraigned this morning before Recorder Fred Hand, when a fine of $10 was imposed as an alternative of taking out a license for his work. The license, costing $10.50, was secured and the journey about the borough was resumed shortly after 9 o'clock.

MONDAY NIGHT SOCIAL.

The first of a series of Monday night socials to be held at the Social Hall of St. Mary's parish, attracted a large number of men, last night, and all enjoyed playing cards and various other games. These affairs will be held every Monday night during the winter and it is proposed to arrange attractive programs. Next Monday night there will be a euchre.

—It pays to use the advertising columns of The Press.

Do Your Christmas Shopping Early and Do It Now.

A THANKSGIVING SALE OF LINENS

Notwithstanding the great advance in the price of linens caused by the disturbance abroad, the savings are so substantial that the housewife will realize the importance of buying her Thanksgiving Linen here. We placed our import order early in the year and the goods were all bought at the low prices prevailing at that time. Everything offered is right up to the standard that has made our linen department famous.

Full Bleached Table Damask

All pure linen, beautiful patterns; full 70 inches wide; at .....**89c, $1.00, $1.25 and $1.75 a yard**

Extra fine quality damask, 2½ yards wide, at, a yard **$3.25**

Napkins to match the patterns in the $1.25 and $1.75 quality, at.....**$3.50 and $3.75 the dozen**

Napkins of the same quality as the 89c and $1.00 linens at .....**$1.50 and $2.00 the dozen**

Hemstitched Napkins in a variety of patterns; 15-inch size, at .....**$3.00 the dozen**

Silver Bleached Table Damask

In handsome designs, all pure linen
60 inches wide, at.....**59c a yard**
70 inches wide, at .....**79c and $1.25 a yard**

All Linen Tray Covers, bleached, hemstitched and scalloped .....**29c to 98c**

Buffet Scarfs, all pure linen, hemstitched and scalloped .....**59c to $1.98**

Lunch Sets, consisting of cloth and one-half dozen napkins to match, in 4-4, 5-4, 6-4 and 8-4 sizes, from $4.00 to .....**$8.00 the set**

Lunch Cloths, hemstitched and scalloped, in 4-4, 5-4 and 6-4 sizes .....**89c to $3.75**

Do Your Christmas Shopping Early and Do It Now.

Deliveries in Westfield, Fanwood, Scotch Plains and vicinity Wednesday and Saturday.

Deliveries in Bound Brook, Dunellen, New Market and vicinity Tuesday and Friday.

Woodhull & Martin Co.

PROFIT SHARING COUPONS WITH ALL PURCHASES.

Temperance
NEWS AND VIEWS
Conducted by
THE W. C. T. U.

The third of November, 1914, will go down in history as a second Independence Day for the four great sovereign States of Colorado, Oregon, Washington and Arizona, for on that day by the vote of the men and women people they forever declared their emancipation from the legalized liquor traffic. The victories of this day mark a new epoch in the history of prohibition and reform, for they demonstrated beyond dispute that the women voters of the nation have determined to use their franchise rights to abolish from this nation the sale and manufacture of alcoholic liquors. The result of the vote on the question of the suffrage amendment in Montana and Nevada is hardly less a victory over the liquor interests for "the trade" was known to be the only really formidable opponent of the "votes for women" movement in these two campaigns.

The four new prohibition States cover an aggregate territory of nearly 400,000 square miles, and represent a population of nearly 3,000,000.

With their accession, fourteen States now have either statutory or constitutional prohibition, Virginia having on September 22 last adopted statutory prohibition by a majority of over 30,000. These fourteen States have an aggregate population of nearly 20,000,000, or approximately one-fifth of the population of our country. Over 50,000,000 people live in no-license territory, and the area of the prohibition States combined with the saloonless territory in other States comprises more than three-fourths of the country.

In all of the four States voting on November 3 the amendment was submitted to the people through the initiative. Petitions were circulated among the voters early in the year, and the campaigns have been in full swing during the summer and fall. The victory was achieved through the united efforts of all the temperance organizations of the country. The educational work of the Woman's Christian Temperance Union in past years prepared the way by making sentiment for prohibition among those who are now voting citizens. The white ribboners of the various States have been tireless in every form of activity during the last few months; their speakers and workers have fearlessly covered even the most difficult and dangerous sections of the States; they have faced dangers by sea and by land; they have toiled far into the hours of the night; they have sacrificed not only leisure and luxuries, but comforts and necessities. They have fought a good fight, and they have been gloriously rewarded in the victory of November 3, 1914.

Out of a total of 1,478 prisoners confined in the Eastern Penitentiary, 1,008 have signed a petition which will be submitted to the next Legislature asking State-wide prohibition.

The petition is probably the strongest sociological argument ever made against the liquor traffic. Without a word or even a suggestion from Warden McKentry, the prisoners confined signed their names, and in many instances volunteered to go before a legislative committee and tell how drink has wrecked their lives.

"It is unique, and the most manly document ever sent from a penal institution," was the terse comment of Warden McKentry. "It is an appeal to decent men serving in the Legislature to come to the aid of unfortunates confined in this institution. Seventy per cent. of the prisoners claim that their downfall is due to rum. . It is certainly a wonderful argument against the liquor traffic."

If there remained in the minds of the advocates of personal liberty the shadow of a doubt as to the attitude of women voters on the question of the liquor traffic, it was certainly dissipated on November 3, 1914, when "with ballots plenty" the voters of the "weaker" sex buried out of sight "the trade" in the States of Colorado, Oregon, Washington and Arizona. From the days of the crusade the mothers, wives and daughters have prayed and pleaded, agonized and labored for the abolition of the saloon, and a measure of success has resulted from their efforts. But by sad experience and dire and repeated disappointment they learned that such methods were slow and often ineffective, and in order that they might attain the righteous end desired they asked for suffrage rights, and when they possessed these rights, they straightaway used them as they had all these years used their indirect influence—to put out of existence the age-long enemy of the home, the liquor traffic.

GREAT TASK OF SAVING HUMANITY

Rev. C. C. Cain Sounds Challenge to Christians at Revival Services.

The evangelistic services begun at the First M. E. church, Sunday night, were continued last evening when a large congregation gathered to hear Rev. C. C. Cain, of Grace M.E. church. Mr. Cain gave a most impressive exposition of verses five and six of the second chapter of the Epistle to the Philippians: "Have this mind in you which was also in Christ Jesus, who existing in the form of God, counted not the being in an equality with God a thing to be garbed."

The sermon sounded a challenge to Christian men and women to prize nothing above the privilege of sharing with Jesus His great task of redeeming humanity from misery and sin, to be willing to put aside pride and dignity and consciousness of superior social position in order to get next to them in need, getting under their needs and lifting them to God.

"This does not mean," continued Mr. Cain, "that the Christian should be lacking in appreciation of the value of culture and of the social graces or in short, of any of the refinements of life, but that all these things should be counted cheap in comparison with the duty of meeting human need."

Mr. Cain closed by relating Jane Addams' story of the little girl who persisted, in spite of her teacher's pleadings, in coming to school with dirty hands. At Easter time the teacher brought into the schoolroom a beautiful Easter lily. Around this the children crowded to observe its beauty and catch its fragrance. Among them came the little girl who was soon seen to place a finger alongside one of the blossoms. Comparing the spotless white of the flower with the unclean hands, she was overcome by the contrast and rushed out to wash her hands as clean as she could.

"The Christian," said Mr. Cain, "is to carry Jesus in His beauty and purity to men and women and win them to Him just as the Easter lily of the story won the little girl to cleanliness." Tonight the speaker will be Rev. D. B. F. Randolph, of the Monroe Avenue church. There will be singing by a large chorus choir.

REV. JOHN BALTZLY ACCEPTS THE CALL

Rev. John Baltzly, of Hudson, Mass., has notified the congregation of All Souls' Unitarian church, of this city, that he has accepted the call of that church, recently extended to him. Mr. Baltzly, who has been pastor of the church at Hudson during the past sixteen years, succeeds Rev. A. E. Wilson, who resigned the pastorate last spring owing to poor health. The call to Mr. Baltzly, after his having preached at the local edifice upon different occasions, was unanimous.

It has not been announced as yet when Mr. Blatzly will come to this city to begin his work. His family consists of a wife and three sons.

ANOTHER PTOMAINE VICTIM.

Richard D. Scott, of Stebbins place, returned to work yesterday after a severe attack of ptomaine poisoning, caused, it is believed, by eating oysters. He suffered excruciating pain until Dr. Rafael Yood succeeded in placing him out of danger. Mr. Scott sustained the attack shortly after dinner at his home, Friday noon.

ZERUBBABEL CHAPTER ELECTS

Zerubbabel Chapter, R. A. M., elected the following officers at its session last evening: High priest, J. C. Karnet; scribe, S. H. Smith; treasurer, A. S. Venable; recorder, W. B. Randolph. The Grand Chapter of the fraternity will meet in this city in annual session Friday evening.

WIDOWS GET PENSIONS.

Elizabeth, Nov. 17—Fifteen widows were granted pensions, yesterday, in the Court of Common Pleas, by Judge Connolly. There were several Plainfield applicants. Ten petitions were denied and two petitioners failed to appear.

COMING EVENTS.

TODAY.
Church of the Heavenly Rest Parish Social.
Board of Trade Meets.
Independent F. and D. Corps' Indoor Carnival.
Vaudeville at Proctor's Theatre.
John Drew in "The Prodigal Husband," at Plainfield Theatre.
County Tax Board at Plainfield.
Hope Chapel Men's Club.

TOMORROW.
Red Cross Entertainment at Saengerbund Hall.
Co. K Banquet.
High School Commercial Club.
New Jersey Association for Poultry Improvement.
Independent Fife and Drum Corps Indoor Carnival.
Vaudeville at Proctor's Theatre.
Photo-plays at Plainfield Theatre.
"Passing of the Third Floor Back," Washington School.
Farewell reception to Rev. F. D. Tildon, at Bethel Chapel.
Bazaar at St. Peter's Lutheran Church.

THURSDAY.
Miss Richards, Current Events.
Grace P. E. Church Men's Club Dinner.
Plainfield Yale Club Dinner.
Federation of Missionary Societies Mass Meeting at Trinity Reformed Church.
Independent Fife and Drum Corps Indoor Carnival.
Vaudeville at Proctor's Theatre.
E. E. Parvin Lectures at Warren Chapel.
Photo-plays at Plainfield Theatre.

FRIDAY.
Building Trades Council.
Federation of Missionary Societies Children's Rally.
Independent Fife and Drum Corps Indoor Carnival.
Vaudeville at Proctor's Theatre.
Photo-plays at Plainfield Theatre.

SATURDAY.
Photo-plays at Y. M. C. A.
Hope Chapel Pure Food Sale at 157 East Front Street.
Carpenters' Union, Local 155, Elect Officers.
Independent Fife and Drum Corps Indoor Carnival.
Vaudeville at Proctor's Theatre.
Photo-plays at Plainfield Theatre.

There is no excuse for your not knowing whether you get good milk or not.

The Board of Health makes regular reports on the seventeen kinds sold in Plainfield.

These reports show Wood Brook milk to be the purest and most wholesome.

Parents, the use of Wood Brook milk is health insurance.

WOOD BROOK FARMS.
Plainfield, N. J.

Headquarters for
GIBSON'S
RYE
E. C. WESCOTT,
115 East Front Street

Lung Protectors
RUSSIA WOOL PROTECTORS
WOOL AND CHAMOIS
PRICES 65c TO $1.00
Get one today and avoid taking cold.
SCHREINER BROS.
Prescription Druggists. Park Avenue, corner Second Street.

ORGANIZED 1875

Women's Household Checking Accounts

Consider the safety, economy and convenience of payment by check and you will realize that it is the best form of settlement.

Checking Accounts, large or small, are cordially invited, and every facility and courtesy afforded

3% Interest Paid on Daily Balances of $500 or over subject to check.

CITY NATIONAL BANK
ITY
PLAINFIELD, N.J.
ORGANIZED 1875.

CITY NATIONAL BANK
PLAINFIELD, N. J.

Thanksgiving Delicacies

THANKSGIVING SALE

The day of Thanksgiving is almost at hand and we have more to be thankful for this year than ever before. Think of the devastation and terrible war abroad while here we will be bountifully supplied with the choicest of delicacies.

MIXED NUTS lb **15c**

MINCE MEAT
None Such 3 pkgs . . 25c
Fancy Moist, lb 15c
Johnson's, 5-lb crocks 55c

RAISINS
Seeded, 3 pkgs 25c
Seedless, pkg. 10c
Layer Raisins, lb 10c
Malaga Raisins, lb 25c

DELICIOUS **CHEESE** lb **18c**

EXTRA SPECIAL
TOMATOES can **7c**
Large No. 3 can. Full of red ripe fruit. A big bargain.

DATES
Purity Brand, pkg. 5c
Paradise Brand, pkg. 10c
Pitted Dates, pkg. 15c
Fard Dates, lb 10c

MALAGA GRAPES lb **10c**

CANDY MIXED lb **10c** Worth 20c

EXTRAS
Pumpkin, can 10c
Squash, can 10c
Currants, 3 pkgs. . . . 25c
Evap. Peaches, lb 6c

R&P PLUM PUDDING Ind. Can **10c** No. 1 Can **23c** No. 2 Can **43c**

10 Stamps with 1 lb Coffee **20c**
12 Stamps with 1 lb Coffee **22c**

15 STAMPS — IONA COFFEE 25 — With One lb **25c** — Best Coffee in U. S. for the price

20 STAMPS — SULTANA COFFEE 30 — With One lb **30c** — A Coffee With a Reputation

30 STAMPS — LIBRARY COFFEE 35 — With One lb **35c** — A Coffee for the Epicure

10 STAMPS FREE with any of the following **10**
2 pks. IXL Starch . 5c each or 1 at 9c
1 bottle A&P Mustard 10c
1 bottle Ammonia 10c
1 can Underwood's Sardines 10c
1 can Old Dutch or Atlantic Cleanser 10c
1 can Imported Sardines 12c

25 STAMPS FREE

THANKSGIVING GROCERY COUPON
Cut out this coupon, present it at our store this week, and by buying $1.00 worth or more of goods, except butter, sugar and eggs, you will receive
25 Stamps Free
Besides the regular and extra stamps given on sales
FROM MONDAY, NOVEMBER 16 TO SATURDAY, NOVEMBER 21
This Coupon Not Good After SATURDAY, NOVEMBER 21
The Great Atlantic & Pacific Tea Company
Over 850 Stores in the United States D P

25 STAMPS FREE

137-139 West Front Street Tel. 117

THE GREAT ATLANTIC AND PACIFIC TEA CO. — THE LARGEST GROCERY HOUSE IN AMERICA — ESTAB. 1859

Free Delivery

FURNITURE

Your Thanksgiving Dining Suit Is Here

We have selected three DINING-ROOM SUITS from our regular stock and placed them in our windows as samples of the every day values we are constantly offering our customers. Our floors are crowded with just such money saying opportunities in FURNITURE for the home. If the Suits displayed in the windows do not please you we have many others that are just as good value. Let us show you.

MAHOGANY FINISHED DINING SUIT, 8 pieces $87.50
FUMED OAK DINING SUIT, 10 pieces $82.50
GOLDEN OAK DINING SUIT, 9 pieces $130.00

Whether your home furnishing requirements are limited or extensive you will find here a large assortment of FURNITURE that is correct in pattern and always moderately priced.

POWLISON & JONES
149-151 E. Front St. Plainfield, N. J.

TRY A PRESS WANT AD

PHILLIPSON CASE BEFORE THE COURT

Pardons Board Meets in Trenton Today to Consider 241 Applications.

Trenton, Nov. 17—The Court of Pardons, today, continued until its next meeting the final action in the case of Oscar Phillipson, the Somerset county youth who was sent to jail for 120 days for shooting a rabbit out of season in his yard. Phillipson is out on bail and when this fact was laid before the Pardons Court it decided to make a further investigation of the case, meanwhile Phillipson will remain out on bail. The date for the next meeting has not been fixed.

Trenton, Nov. 17.—Among the cases before the State Board of Pardons at its first meeting of the November term today was that of Oscar Phillipson, the nineteen-year-old North Plainfield boy who was convicted in the borough of violating the game laws by shooting a rabbit out of season, and also with carrying a repeating rifle. He was fined $120, with the option of spending 120 days in the Somerset county jail at Somerville, but after serving eight days of the sentence was released on $250 bail, pending an appeal from the conviction. The original sentence would expire March 9, 1915.

A total of 241 applications were laid before the court from convicts in State Prison asking for clemency. This list includes the plea of twenty-one murderers who ask for parole, and three murderers who already have parole and want pardons.

Another case before the court is that of John E. Schuyler, convicted of murder in Hunterdon county in 1907 and whose death sentence was commuted to life imprisonment. Schuyler was charged with killing Manning Riley at Califon. Several persons have claimed that Schuyler was innocent, and another prison convict has made a statement that another man confessed to killing Riley. The Hunterdon county grand jury, however, last summer placed no credence in this alleged confession. The court today received an affidavit from Charles Raube, of Trenton, who was night watchman at the jail in Flemington when Schuyler was confined there, declaring his belief in Schuyler's innocence because during a period of five months he was unable to get from the prisoner, through "third degree" methods, any confession.

The list of applicants from Union county is as follows:

Brancazio, Tomasso—Atrocious assault and battery; sentenced, November 15, 1911; term, three and one-half to seven years; expiration, May 21, 1915.

Miller, Frank—Breaking, entering and larceny; sentenced, December 28, 1910; term, [illegible]; expiration, November 22, 1915.

Moriarity, Thomas—Breaking, entering and larceny, and breaking and entering; sentenced, June 20, 1913; term, one and one-half to seven years; expiration (minimum), December 27, 1914.

Reilly, William H.—Bigamy; sentenced, January 29, 1913; term, two to ten years; expiration (minimum), February 3, 1915.

Sushko, Fred—Breaking, entering and larceny; sentenced, January 7, 1912; term, three and one-half to seven years; expiration (minimum), July 23, 1915.

Tate, James V.—Assault with intent to kill; sentenced, February 21, 1913; term, two to twelve years; expiration (minimum), February 27, 1915.

Turner, William J.—Larceny; sentenced, July 11, 1913; term, one to three years; expiration (minimum), June 28, 1920.

Weir, Nathaniel—Keeping disorderly house; sentenced, November 7, 1913; term, one and one-half to three years; expiration (minimum), May 14, 1915.

Wilson, Martin—Breaking, entering and larceny; sentenced, April 11, 1911; term, three and one-half to seven years; expiration (minimum), July 20, 1916.

Wolosewich, Charles — Breaking, entering and larceny; sentenced, January 17, 1912; term, three and one-half to seven years; expiration (minimum), July 23, 1915.

Yanavich, William—Larceny; sentenced, November 21, 1913; term, one to seven years; expiration (minimum), November 28, 1914.

AMERICANS MAY GET THEIR BAGGAGE BACK FROM ABROAD

Washington, Nov. 17.—Baggage of American fugitives from the European theatre of war is to be brought back on the order of the owners. This is the dictum issued today by the State Department which has been in touch with the European governments and especially Germany, where many automobiles and trunks had been left. Most of the former have been commandeered by the army authorities. They now will be paid for, either in kind or in cash. Today it was announced at the department that if American refugees will mail receipts or other evidences of authority with descriptions of missing trunks to American Consul General Lay at Berlin, through the department, efforts will be made to have the trunks restored.

A PROMISING CUB

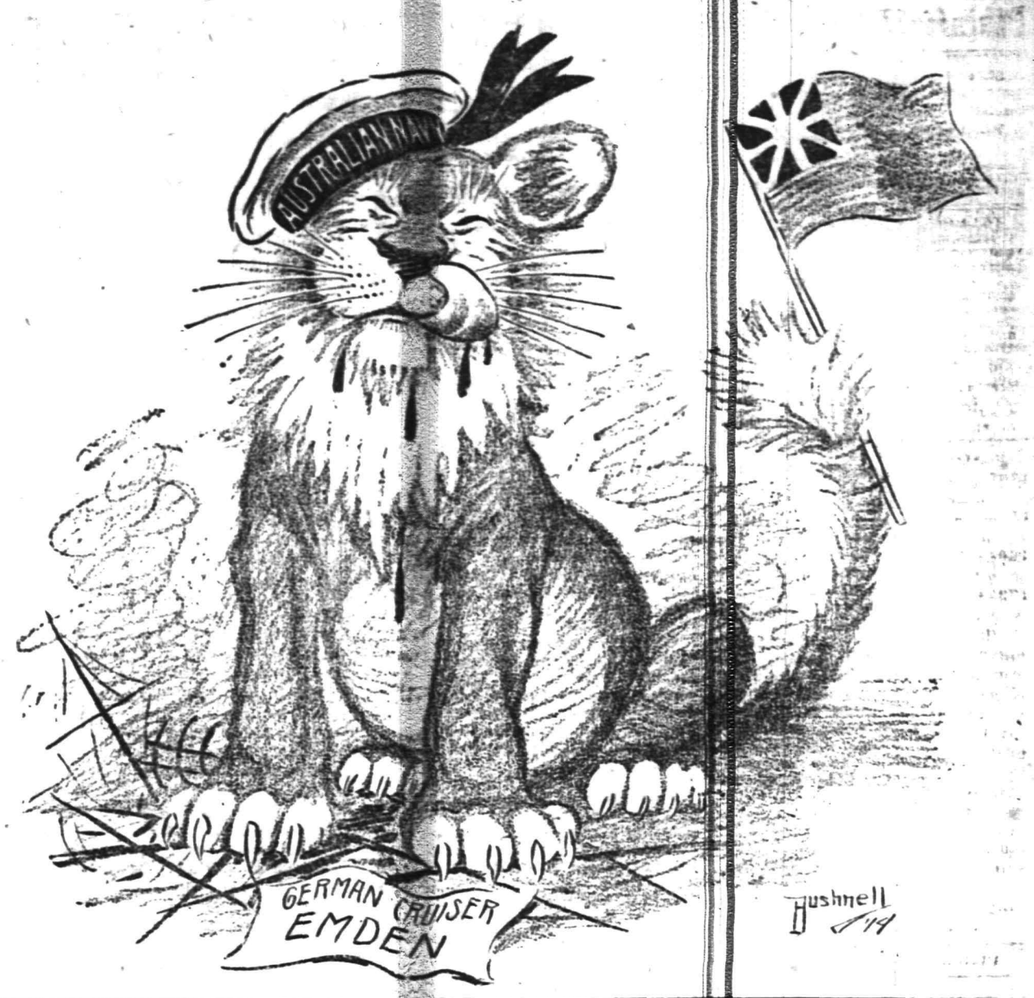

UNION C. E. SOCIAL WAS GREAT SUCCESS

Ten Societies Represented at Gathering at First Presbyterian Church.

Christian Endeavor Societies of this city and Dunellen were present at the Union C. E. social held in the parlors of the First Presbyterian church, this city, last night. The societies represented were: First Baptist, First Presbyterian, Trinity, Temple Baptist, Seventh-Day Baptist, Warren chapel, Hope chapel, Evona chapel, New Market Baptist and Dunellen Presbyterian.

Theodore W. Day, of Dunellen, president of the Union, was in charge The program was interesting, every society present having some part. The First Baptist delegation was the first to be called upon by Mr. Day, and James Dunwell, president of that society, responded with a monologue entitled "An Italians' Baseball Game." The piece was very humorous throughout and the speaker was given much applause.

Miss Georgia Ricker, representative entertainer for the First Presbyterian society, was next and she also recited a piece which was followed by an encore. The Trinity group changed the atmosphere and gave their "C. E. yell," which was loudly applauded. The Warren chapel young people formed a charade and left the audience to guss the name. The answer was "Woodrow Wilson,' and it was cleverly arranged by the actors. The Hope chapel part of the program was a vocal solo given by Miss Eckert, and Miss Katherine M. Hess, of Evona chapel, gave two recitations entitled "O'Grady's Goat" and "The German Philosopher." Later in the evening she was called upon again. Miss Ruth Miller, of Warren chapel, recited "Jim was My Friend," and Miss Aline Giddes, of the same society, also entertained

The regular program was followed by a general social time and refreshments were served by the committee in charge. The committee consisted of the following: The Misses Anna Bach, chairman; Clara Karner, Mrs. James Penny, and Theodore Martin, Herbert Cubberly, David Warhop and Cedric Ostrom.

"THE SOCIAL FORCE OF THE A. M. A. IN THE SOUTH"

Mrs. F. W. Wilcox, secretary of the Women's Work of the American Missionary Association, will address the mid-week prayer service at the Congregational church, tomorrow evening, and will be in keeping with the week of prayer being conducted in this city by the Federation of Women's Missionary Societies. The gathering at this time will be under the auspices of the Women's Association, and the Girls' Mission Club. Mrs. Charles L. Goodrich will be in charge, while a quartet from the Girls' Club will lead the singing.

Mrs. Wilcox will address the gathering on the topic, "The Social Force of the A. M. A. in the South." The thank-offering envelopes will be received at this time. The entire congregation of the church, as well as others interested, are invited to attend.

—Advertise in the Daily Press.

THE PLAINFIELD THEATRE

John Drew's visits are always theatrical events of extreme interest and importance and the announcement of his appearance at the Plainfield Theater for a single performance this evening, is a very welcome one. Double interest attaches to his present engagement since he is to be seen in the new comedy in which he has been appearing ever since the opening of the current season at the Empire Theatre in New York. The new comedy is "The Prodigal Husband," by Dario Niccodemi and Michael Morton, collaborators who are credited with having fitted Mr. Drew with one of the best roles he has had in recent seasons. "The Prodigal Husband" differs somewhat from several of the vehicles in which this distinguished player has lately been seen. Aside from its laughter-arousing elements the story contains much unexpected tenderness and an extremely ingenious child scene, in which real pathos occasionally interrupts the charming humor. In scenes at such wide variance with one another Mr. Drew is supplied with the opportunity for subtle and differing characterization and his success in the new comedy is due to the splendid and artistic fashion in which he meets these requirements. As the title suggests, Mr. Drew appears as a husband slightly given over to the "bohemian" life and the story deals with his career during a tempestuous period in which his young wife has become estranged from him. In an extremely interesting and sympathetic manner his shortcomings are brought home to him by a slip of a girl in whom he has evinced a protecting interest, the child of his housekeeper. Through a series of amusing scenes, replete with sparkling dialogue and delightful situations, his adventures make their way to a denouement at once unexpected and charming. Needless to say the prodigal is received by the wife with welcoming arms and the little girl who has been the cause of his awakening also finds her happiness. Charles Frohman has been extremely generous in surrounding Mr. Drew with a splendid supporting company. The role of the girl to whom the prodigal owes his reformation is played by Miss Martha Hedman, agreeably recalled for the pleasant impression she made on American playgoers when seen here two seasons ago with John Mason in "The Attack." During the past year Miss Hedman has been leading woman with Sir George Alexander at the St James Theatre in London, having been brought to this country by Charles Frohman at the beginning of the present season for her new role in "The Prodigal Husband." Surrounding players in Mr. Drew's supporting company are Ferdinand Gottschalk, Henry Crocker, Harry Leighton, Clinton Preston, Grace Carlyle, Helen Hayes Brown, Rose Winter, Josephine Morse, May Galyer, Walter Soderling and J. Homer Hunt.

Vivian Martin, one of the most fascinating ingenues of the stage, is starring in the forthcoming World Film Corporation release based on Owen Davis' play, "The Wishing Ring." This play was the vehicle Marguerite Clark used in making her entrance into the legitimate theatre. "The Wishing Ring" is one of three plays that Owen Davis has written of which World Film Corporation has secured the motion picture rights. The other two being "Lola," in which Clara Kimball Young is starring and "A Marked Woman," in which Barbara Tennant plays the title role. At present Miss Martin is being seen with Lew Fields' company in "The High Cost of Living" at the Republic Theatre, New York city. Her charming personality has been felt for several years on the stage since she made her debut with Charles Warner in his famous play "Drink." Later she was seen with Andrew Mack. As "Peter Pan" in the children's company that Charles Frohman assembled to present the Barrie masterpiece, "Peter Pan," Miss Martin did notable work on the stage. When that play was withdrawn, she joined the William H. Crane company, appearing in George Ade's "Father and the Boys." Later she was seen in "The Only Son," with Wallace Eddinger. Her recent appearances have been in the two farces, "Officer 666" and "Stop Thief." During the past season Miss Martin appeared in Alexander Carlisle's supporting company in "The Marriage Game." The past summer saw her as a member of the company that presented the Hattons' comedy, "The Call of Youth," in Chicago. Miss Martin comes from an old English acting family, and her performances in "The Wishing Ring" marks her debut into the screen world. This picture will be presented at the Plainfield Theatre tomorrow.

PROCTOR'S THEATRE

The opening bill for the week as presented at Proctor's Theatre for the first time, yesterday, includes a wide variety of good acts. Laughs are plentiful all the way through, and there is also novelty, protean acting and good singing. Miss Adele Oswold, assisted by Jerry Jarnigan, offer a high class singing and piano number second to none. Startling feats of marksmanship and clever slack wire work are seen in the act of Langslow & Co. Mr. Langslow's expert shooting of glass bulbs clustered about his partner's head outshoots the famous William Tell and brings the novel act to a startling climax. Eldon and Clifton's protean comedy, "His Awful Nightmare," gives Miss Clifton an opportunity to display her ability as a character impersonator, while the offering of Duran and Raymond, comedians, is one succession of laughs. "The Unusual Comedian," Henry Frey, is the fifth number of the bill, singing new songs and telling new jokes in an "Unusual" way. The next installment of "The Million Dollar Mystery" will be shown tomorrow.

A protean comedy sketch that is both new and novel was presented by G. Harris Elden and Bessie Clifton at Proctor's Theatre yesterday, under the title of "His Awful Nightmare." In it Dick Swift, on the day of his marriage, falls asleep and dreams he is already to three other wives married, who come to take him back to the countries from which they hail. One a Japanese, one a Dutch girl, with wooden shoes, and one a Spanish senorita, with vengeance and a stiletto. Mr. Elden, who plays the part of Dick Swift, gets these various wives into different rooms when has affianced wife appears on the scene. Much comedy is extracted from the situation. Miss Clifton appears as the different wives, making five complete changes of characters and costumes in a marvelous and quick manner. The comedy will continue to be seen at Proctor's today and tomorrow.

—It pays to use the advertising columns of The Press.

IN THE SPORTING SPOTLIGHT

Sport Snap Shots

BY MORRIS MILLER

"How came I to be a promoter?" Jimmy Coffroth considered the question a moment. "Well," he began, "it was, you might say, accidental. Thirteen years ago, I, James Coffroth, was secretary of the superior courts of San Francisco. But I happened at this time to visit New York city. Did it ever occur to you what a little thing will sometimes change a man's life? This trip changed mine. It so happened that in New York at this time the Horton law expired, practically killing the boxing game in the east. Jim Kennedy, the country's foremost sporting promoter, suggested that we come west together and organize a club to promote boxing. I accepted. Kennedy and I worked together until his death in 1904, and since then I have been in the game alone." And that is how James Coffroth became the world's premier sporting promoter. "In the course," continued Coffroth, "of my thirteen years in the fight game I have promoted 200 glove contests, fifty of them world's championship battles." This record is unequaled in the history of the Queensberry game.

* * *

Realizing that he has a ball team to rebuild, John McGraw has returned to his desk at the New York office of the ball club and is busily engaged getting matters in shape for next season. When the season closed McGraw took a few weeks' vacation, but he is back on the job now, and it would not be surprising if he had some things to announce shortly that will once more prove him to be a decidedly active man when it comes to running a ball team. McGraw, however, is not apt to make as many changes in his team as was hinted when the Giants were beaten out of the pennant. He will not dispose of any of his old players until he is positive that he has as good or better youngsters to take the place of his seasoned material.

* * *

Abe Attell attained more than the usual modicum of popularity when he stepped into the "33" circle to exchange facers with the heavier laddybucks. Likewise, he accumulated much of the stuff which is classically, though mythically, known as filthy lucre. Attell made a small fortune. But he didn't have it when he went out. An ingrown passion for poker and miscellaneous wagering cut deeply into the Attell exchequer. So, when the illustrious Hebrew dropped from the first rank he owned nothing to brag about.

* * *

Charles W. Somers, owner of the Naps, does not believe the Federal league will have a team in Cleveland in 1915. This in spite of the activities of M. F. Bramley and his associates, who have just secured a park site. "Peace will be declared before next season starts, and I think the peace plans will call for Cleveland having only one team, the Naps," Somers said.

* * *

Walter Camp says the wind is likely to play some strange tricks in the new bowl at New Haven. The wind is said to run in little whirlpools and eddys and the crowd at the Yale vs. Harvard game is likely to see some difficulty in the players handling punts.

* * *

University of Pennsylvania football players were hard hit by the scouring they received at Ann Arbor. Several have announced that they will not accept a varsity letter from the athletic association because they played in the Michigan game. They will not ask for their "P" unless Penn beats either Dartmouth or Cornell.

* * *

Ad Wolgast, Battling Nelson and Johnny Coulon made neat fortunes in the ring and still had them when the impressive kayo came over. Kilbane ranks with the rest—not in wealth just yet, but in manners and inclinations. There isn't a cleaner living boxer in the game than Kilbane. Nor is there any one who better realizes the value of the dollar. Also the champion has business ability. What investments he does make will be reasonably safe.

* * *

For thirty-two years the Phillies have failed in their annual fight for a National league gonfalon. In this time ten managers have come and gone. We wonder if we'll be writing the same about Pat Moran this time next season?

SPECIAL NOTICE
Schalk Celebrated Beer

Guaranteed product of choice barley malt and hops only. Free from artificial coloring or any other foreign substance. Brewed in the old Bavarian thick mash method under highest hygienic conditions. Fermented and aged exclusively in glass lined steel tanks.

Owing to the fact that our sales of this famous brew have increased to such an extent that we now receive these goods in large quantities, and we have therefore been allowed a liberal discount by the brewer, and as we are sure that our output in the future will enormously increase by selling at reduced prices, we have decided beginning October 1st to put this pure product on the market at **$1.50 per case of 2 dozen bottles, f. o. b.**

CENTRAL BOTTLING WORKS
Tel. 229. Corner Somerset and Chatham Streets.
HENRY HAURAND, Proprietor.

We regret to state that we can not deliver goods in Plainfield, but if you consider quality and prices you will find it will pay you to send for them. We call for empty bottles.

A GOOD WHEEL WITHIN YOUR REACH

Because of its merit and moderate price is the Reading-Standard. No single detail of construction has been slighted, not an ounce of inferior material used, yet we sell it for **$25.00.** It awaits your most careful and critical inspection here.

Bicycles from $15.00 up.

WE CARRY A FULL LINE OF HUNTERS' SUPPLIES.

LEO ZEISEL'S
222 WEST FRONT STREET.
Next to Proctor's.

PRICES FOR CENTURY TIRES

37x5	$36.30
36x4½	$30.35
35x4½	$28.60
36x4	$22.50
34x4	$21.10
33x4	$20.40
32x3½	$14.50
30x3½	$13.50
30x3	$10.00
28x3	$ 9.50

Terms: Net thirty days or less five per cent for cash.

STRYKER'S GARAGE
Next to Station
Tel. 1738.

EAGLE BOWLING ALLEY
Open to the Public
117 EAST SECOND STREET
Under the management of
George Miller.

FOR LADIES AND GENT'S
THE CITY SHOE AND HAT CLEANING CO.

The Oldest Hat Cleaning Shop in the City.

You need not throw your old hat away. You can have it made like new at our shop in the latest fall or winter style. All kinds of Hats Cleaned, Blocked, Dyed and Remodeled by Expert Hatters. We have installed the latest machinery for **LADIES' and GENTS' Hat Renovation.**
WE GUARANTEE OUR WORK.
163 NORTH AVENUE
Opp. Depot.
11 14 tf stuth

PLAINFIELD vs. WESTFIELD.

The Plainfield Five, a basketball team composed of players from this city and borough, will play the K. B. aggregation, of Westfield, at St. Paul's parish house, that place, Friday night. The Westfielders have the advantage of the locals, having played two games and won them both, while this will be an opener for the Queen Cityites.

K. OF C. BIRD TOURNEY WILL START THURSDAY

Eight Team League Will Get Into Action Day After Tomorrow.

The Knights of Columbus eight team bowling league will start Thursday night, on the club's alleys. The teams have been named after domestic birds and the following names have been given to the teams: Peacocks, Doves, Robins, Quails, Sparrows, Hawks, Parrots, Crows. The opening match will be rolled between the Crows and the Parrots and next Monday the Quails and Robins will play. The full schedule has not been arranged.

Each man that is eligible to play has been given an average and if he fails to show up to play on the night his team is scheduled, the match is played and this average given to the missing player. This method will do away with postponements because players fail to appear. The captains of the teams have been rated at an average of 175 and the figures range from that figure to 135. The players, captains and their averages follow:

Peacocks—George Taylor, 175 (Capt.); Pat McDonough, 165; Tom McInerney, 155; Jim Ellis, 145; Joe Green, 135. Doves—Clint Shannon, 175 (Capt.); Jim Cullen, 165; Bernard Brady, 155; Joe McCarty, 145; Frank Donnolly, 135. Robins—Joe Sullivan, 175 (Capt.), Miles Wilson, 165; J. J. Greene, 155; Joe Kennedy, 145; Jim Meany, 135. Quails—Mike Moynihan, 175 (Capt.); Art Cannon, 165; Dave Doyle, 155; Jas. Lynch, 145; M. B. Caffery, 135. Sparrows—George Howe, 175 (Capt.); Harry Shannon, 165; John Coffy, 155; J. T. Caulfield, 145; Con Regan 135. Hawks—Frank McInerney, 175 (Capt.); Fred Hillman, 165; Tom Carty, 155; Vincent Meany, 145; Edward Feiring, 135. Parrots—James Strappe, 175 (Capt.); John Duffy, 165; John Wilson, 155, Joe Tobin, 145; Frank Burke, 135. Crows—Harry Pasch, 175 (Capt.); John Kyle, 165; John McCarty, 155; Dan McAfee, 145; Joe Murray, 135.

The schedule for next week:

Thursday, November 19, Crows vs. Parrots.

Monday, November 23, Quails vs. Robins.

Friday, November 27, Doves vs. Hawks.

ELIZABETH ELKS WIN IN JUNIOR TOURNEY

In the initial Junior Elks' League bowling match of the season, decided last night on the alleys of the Newark Elks in Green street, the home five dropped two games out of three to their rivals from Elizabeth. The Newark quintet started well enough with a total of 930, while the visitors accounted for only 814. The Elizabeth five, however, came back with totals of 938 and 914 and these were sufficient to win. The Newarks, however, made an excellent fight of it in both the second and third games. They had 897 in the second game, losing by only forty-one pins, and a total of 888 in the windup affair was only twenty-six pins less than the visitors had. Van Bergen rolled 221 for Elizabeth and Keller had 204. Jackson scored 224 and 202 for Newark and Weber had marks of 200.

The scores:

ELIZABETH.			
Blythe	154	192	188
Foote	198	173	138
Keller	173	204	188
Seihl	155	186	179
VanBergen	154	183	221
	814	938	914
NEWARK.			
Ayers	164	152	148
Haggerty	198	188	170
Keppler	144	195	170
Jackson	224	162	202
Weber	200	200	198
	930	897	888

FOUR MATCHES THIS WEEK.

The local Elks' pinners will go to Rahway tonight and play the team of that lodge, while the Elizabeth quintet is due at Rutherford at the same time. Two games will be played Friday night, when Hoboken goes to New Brunswick and New York will take a trip to Newark. These are the only matches for the week.

NEWARK TEAM CHALLENGES.

The Acme Five, of Newark, that was defeated by the Hope chapel team recently, would like to arrange games with teams averaging 135 pounds in and around Plainfield. Address all communications to John E. McDonnell, manager, 580 Market street, Newark.

Y. M. C. A. PRACTICE.

The Y. M. C. A. basketball team will have a practice tomorrow night, and all members of the team should be present as a hard drill will be held in preparation for the Summit game Saturday. The practice will start at 7:30.

BOROUGH GIRLS SIX READY FOR SEASON

Will Open Court Schedule at Roselle Park Tomorrow Afternoon.

After practicing steadily for three weeks under the instruction of Miss Ethel Barnard, an instructor, the North Plainfield High School girl's basketball team will open its season at Roselle Park, tomorrow afternoon, when it will stack up against the team of that institution. The borough team is led by Miss Marjorie Burtis this year, who has been the star player for the past two seasons, and the prospects for a banner year are exceedingly bright.

The squad is very fortunate in having Miss Barnard to coach as she is thoroughly acquainted with the game and has done much coaching in other places. The largest squad in the history of the school has reported this year, with five of last year's regulars again on the job. Miss Edna Green, who played guard last year, will be unable to play. She is taking a post-graduate course. Miss Burtis and Miss Lillian Spencer will again hold down the forward positions and Miss Lucy Douglas will jump centre. One of the new players on the team will be Miss Adelaide Ricketts, who has earned a place at side centre Miss Elsie Debele, last year's captain, will again play one of the guards and the other will be filled by Miss Bertha Keller, with Miss Rose Cooper as substitute.

The manager, Miss Spencer, is having a hard time with her schedule and only has about a dozen games booked to date. A return game will be played with the Roselle Park girls in Saengerbund Hall.

LOCAL "BILLS" WILL RIDE IN SPECIAL CAR TONIGHT

Plainfield Senior Elk pinners are requested by Captain Nash to be at the clubhouse at 7 o'clock sharp tonight, and the start for Rahway will be made at that time in a special car chartered for the occasion.

The game in the Junior League that was scheduled for tomorrow night between Paterson and New Brunswick at the latter place has been indefinitely postponed.

NEW YORK COLORED FIVE MAY PLAY IN BOROUGH

John R. Gates, one of Plainfield's basketball promoters, who staged several games at Saengerbund Hall last season with Moulton's All Stars, is again on the job and expects to have some good attractions here next month. The Imperials, of East Orange, were here last year but they were defeated twice and the local booker is making arrangements with the strong St. Christopher team, consisting of boys of the Colored Episcopal church, of New York, to appear here some time in December.

This team defeated the Imperials last week by a large score and are rated as a fast aggregation. Final arrangements will be announced later.

BILLIARD TOURNAMENT WILL START HERE THIS EVENING

The open billiard tournament for the championship of Plainfield will be started at Conway's pool parlor, tonight, and all who wish to enter this tourney may do so free of charge.

There are three valuable prizes offered, the first being a solid gold, 17-jewel watch. There is a large list of entries already.

FOOTBALL TEAM "JUGGED."

Clemson, S. C., Nov. 18—The entire Clemson College football team was arrested by the college authorities, Sunday night, on its return from a victory over the Virginia Military Institute eleven on Saturday. The players failed to get a permit from the authorities and as Clemson is a military institution the men were put in the guardhouse. The eighteen members of the squad were released late last night. The college authorities said they explained satisfactorily their failure to obtain a permit to leave the school.

CHIEF BENDER INJURED.

Harrisburg, Pa., Nov. 17—Chief Bender, the Indian twirler, on whom the Athletics have asked waivers, was severely cut and bruised Sunday night, near Sunbury, when he was thrown through the windshield of an automobile he was driving. The car had struck a rut. The cuts were about the face and hands, but Bender was not seriously hurt. He came to this city by train and spent the night at a local hotel, returning yesterday morning for his car.

PLAINFIELD ELEVEN HOLDS HIGH SCORE

Local Team Has Counted for 133 Points Against Opponents This Season.

The Plainfield High School football team leads all other Union county scholastic teams in scoring against its opponents, and has a total of 133 points scored against other teams, with Rahway a close second with 132. The locals have had 83 points scored against them, while the county champions have only allowed 31.

The local team has not as yet been shut out and their lowest scores were 7 points against East Orange and Phillipsburg. Pingry High School, of Elizabeth, is the poorest team in the county with a total of 207 points registered against it and only 54 on the credit side. Battin is next with 78 points to its opponents' credit and 32 with them and that eleven has also been blanked in four games out of the six played. Plainfield has won four out of seven and has two more to play, while the Rahway aggregation has not been defeated. Plainfield made the highest score in a single game when it defeated Randolph Military Academy 44 to 0.

OLYMPIC GAMES FOR UNITED STATES NEXT

Circumstances May Prevent Event Being Held in Europe in 1916.

Paris, Nov. 17—The Olympic games in 1916 may take place in the United States. Baron Pierre de Coubertin, president of the international committee, says if any circumstances, material or sentimental, prevent their being held in Europe in 1916 they cannot be postponed until 1920, as suggested, but that they might be held in America.

The war, Baron de Coubertin thinks, will not have anything more than a brief, temporary effect upon sport in France. Individual records will suffer, because such stars as Jean Bouin, the great runner, have fallen victims to the great holocaust; others no doubt will follow, and the younger element will not reach their highest form for three years or more, but eventually, the Baron thinks, the war will prove to have been an additional incentive to physical training.

SPORTING NOTES

Why not arbitrate the baseball war?

Joe Mandot and Johnny Kilbane will meet at Akron, on December 7.

James Frank, head of the Michigan League, says the minors are tired of being baseball goats.

California cut out prize-fighting by popular vote. Three world's champions once lived in the same block in Frisco.

Carlisle Smith, who was out of the world's series, will be back as good as ever in the spring, say the bone sharps.

A former fighter, Eddie Santry, was elected to the Illinois Legislature election day. Looks good for the revival of boxing in that State.

Matty hands it high and royal to Rudolph when he says that "Dick" has the best head of any pitcher in baseball. Matty's admirers won't agree with him.

Harry Grant, who won the Vanderbilt race twice in succession, is again burning up gasoline in the western races.

There are two "Buzzes" in football this season—"Buzz" Law, of Princeton, and "Buzz" Catlett, of Michigan. And both can buzz some.

Hamilton, Ont., is training a marathoner to succeed its Jihmmy Duffy, who is off to the war. The new runner is named Arthur Jamieson.

Andre, the greatest all-round French athlete, is a war victim; also the swimmer Estrade, and many cyclist, including Poulan and Faber.

PRINCETON'S RECORD CROWD.

Acording to the Princeton football management 38,000 persons paid $2 each to see the Yale game in the Palmer Stadium, on Saturday. This was a record attendance at Princton, yet there were more than 2,000 vacant seats when play started. The entire section behind the north goal remained empty all the afternoon, for the reason that undergraduates and alumni did not care to sit so far away from the middle of the gridiron.

JERUSALEM PINNERS AGAIN LOST THREE

Tyrians, League Leaders, Benefit by Plainfielders' Poor Pinning.

Standing of the Teams.

	W.	L.	Pc.	H. S.
Tyrian, Eliz.	6	0	1.000	842
Washington, Eliz.	5	1	.800	960
Orient, Eliz.	4	2	.667	861
Essex, Eliz.	2	1	.667	732
Hermann, Eliz.	2	1	.667	848
Anchor, Plfd.	2	4	.333	745
Lafayette, Rah.	0	3	.000	725
Jerusalem, Plfd.	0	6	.000	782
Asure, Cranford	0	3	.000	633

The Jerusalem Lodge bowling team, of this city, one of the contestants in the Union County Masonic League, could not stop the fast traveling Tyrians, of Elizabeth, on the local alleys, last night, and the Elizabeths are still the undisputed holders of first place, with six victories and no defeats. The locals' highest team score was 784 and their opponent's lowest was 785, so the Plainfielders had little chance.

Bergen's 216 in the first game of the match went for high score of the night, but even with that his team could not win, over fifty points separating the two scores. The second game was the hardest of the three but again the locals finished on the short end. The scores of the last game were 811 to 782.

The scores follow:

JERUSALEM.			
H. Blimm	165	126	[illegible]
Bergen	216	151	156
J. Blimm	111	130	156
Sims	134	157	[illegible]
Cambrook	158	164	159
	784	728	782
TYRIAN.			
Martin	193	127	[illegible]
Hassel	137	144	[illegible]
Kohlenberger	179	166	[illegible]
Mulford	191	197	[illegible]
Murray	142	151	[illegible]
	842	785	81[illegible]

HOLY CROSS PRACTICE, MICHELINS HERE NEXT

The Holy Cross football team will practice on Marshall Field tonight and will meet the Michelin eleven, of Milltown, next Saturday afternoon, at Cricket Field. This game was scheduled earlier but rain prevented the game being played.

The tire makers have played several fast teams this season but the boroughites expect to have an easy time. "Turk" Webster, who did not play last week because of injuries will probably be back at end, and Stiglitz, who wrenched his arm in the last game, will also be able to play.

BROWNLEE LEADS INDIANS IN HOP, STEP AND JUMP

A jump of 19 feet 7 inches was the highest mark registered in the standing hop, step and jump event of the Indian League, of the Y. M. C. A., yesterday. This mark was reached by Jim Brownlee, captain of the Iroquois team. Twenty-seven boys took part in this event, the distances ranging from Brownlee's mark to [illegible] feet 4 inches. Points were scored for the teams, which go toward the league championship.

The results follow:

Brownlee, Iroquois, 19.07, 68; McGee, Omaha, 19.04, 65; Smith, Sioux 19.00, 61; Doane, Omaha, 18.10, 59; Gates, Omaha, 18.08, 57; Nielsen, Sioux, 18.05, 54; Stover, Wawayanda 18.02, 51; Angleman, Omaha, 18.00, 48; Mackey, Iroquois, 17.10, [illegible]; Brown, Omaha, 17.10, 47; Kornfield, Sioux, 17.08, 45; Feaster, Iroquois, 17.08, 45; Weglau, Wawayanda 17.07, 44; Whitford, Omaha, 16.11, 36; Boile, Wawayanda, 16.10, 35; Wilson, Wawayanda, 16.10, 35; Krausse, Wawayanda, 16.08, 33; Allen, Iroquois, 16.08, 33; Alexander, Sioux, 16.06, 31; Goss, Wawayanda 16.06, 31; Satterfield, Sioux, 16.03, 28; Cuming, Wawayanda, 16.02, 27; Spicer, Iroquois, 16.02, 27; Purcell, Iroquois, 15.11, 24; Willett, Omaha, 15.10, 23; Squires, Iroquois, 15.08, 21; Fletcher, Sioux, 14.04, 12.

GAMES SCHEDULED FOR HIGH SCHOOL SECOND FIVE

Assistant Basketball Manager Carlton Dunham, of the Plainfield High School, has arranged four basketball games for the High School second team. He is endeavoring to arrange games with Leal's School and North Plainfield.

The games scheduled are:

December 12—Dickinson at Jersey City.

January 9—Passaic at Passaic.

February 5—South Side at Newark.

March 15—South Side at Plainfield.

DOUBLE HONORS FOR P. H. S. TENNIS CHAMP

Rodman Parvin, singles champion of the Plainfield High School, was presented with a handsome silver loving cup this morning at the assembly exercises, by Principal Lindsey Best.

Roscoe Blanchard was rewarded with a silver medal as runner up. Parvin and Blanchard each received a silver medal for winning the doubles championship of the school.

MILLER ALMOST MADE PERFECT SCORE ON OLYMPIA ALLEYS

Bowling on the Olympia alleys last Saturday afternoon, George Miller, manager of the Second street alleys, equalled Chief Kiely's alley record of 298. This mark has been the record for several years and has not been approached recently. For the first nine frames Miller made easy strikes and in the tenth it looked at first as if they would not all fall. The eleventh frame went for a strike but the twelfth proved fatal. Miller made a fine roll which should have been a strike but the 8 and 10 pins stood up.

Before a month ago this score was high score of the city, but Miles Wilson took these honors away from Chief Kiely on the Knights of Columbus alleys, when he made a perfect score.

WINTER ARRIVES WITH BIG DROP IN MERCURY

Plainfielders experienced the first real touch of winter ,this morning, when the mercury took a drop of 34 degrees from 63, the highest point of yesterday to 29 at 7 o'clock this morning. They were not, however, unprepared, for Weather Prophet John Neagle gave a timely warning yesterday of the approaching cold wave. The sudden change in the temperature brought about a general stoking of furnace fires and it was no pleasing sight to householders to see the little black diamonds rapidly disappear in an effort to keep their homes warm.

Just how long the cold snap will remain, Prophet Neagle will not say. The blast and drop in temperature followed the heavy rain on Sunday, when in twenty-eight hours 2.30 inches of water fell in this city. The rain was welcome for it helped to fill up the streams and springs in this vicinity. In the country districts farmers and others have been carting water for a long time and to them the rain came as a blessing.

DANCING AGAIN FEATURES DRUM CORP'S CELEBRATION

Dancing was once more the feature of the Independent Fife and Drum Corp's indoor carnival in the Company K armory, last night, when another large attendance was recorded at the second night's merry making. Candy and souvenirs are being disposed of at attractively decorated booths and these articles found ready buyers last night.

To date the results of the event have surpassed the greatest anticipations of those in charge and it is expected that the affair will increase in popularity during the remainder of the week, when the hall will be open each night. A feature of last night's special program of entertainment was the rendition of several pleasing solos by George Pierson. The committee in charge includes: John Beekman, chairman; Horace Adams, Samuel Terry, Nelson Peterson, Herbert Adams, George Herrmann and J. H. Adams.

RECREATION NOTES

The Choral Society, directed by S. Frederick Smith, will meet tonight at 8 o'clock in the Franklin School.

The Stillman School will be opened this evening for the colored people. There will be a gymnasium class for the girls, a young men's club, dramatics, games and magazines. After the regular club meetings everyone will meet in the auditorium for a social hour of dancing and singing.

The Girls' Athletic Club will meet tomorrow evening at 8:15 in the High School gymnasium.

The Italian Club will meet tomorrow evening at 8 o'clock in the Lincoln School.

The Needle Craft Club will meet tonight at 8:15 in the Franklin School.

THE DAILY PRESS IN DUNELLEN will be found on sale or delivered to any address every afternoon by Edward Pennock, druggist and newsdealer.

—Make a little journey today—in answer to one of today's classified advertisements; and, thus, make it a "lucky day" for yourself.

TIME TABLE
Plainfield Transit Co.

Auto Bus Service Between Plainfield and South Plainfield, Plainfield and Stirling, Plainfield, Warrenville and Mount Bethel.

PLAINFIELD and SOUTH PLAINFIELD

WEEK DAYS.

Leave Plainfield—6:30, 9:00, 11:45 a. m. *1:00, *1:30, 4:00, 5:00, 6:15, *7:00, 10:2 *11:15.

*Saturday only. xExcept Saturday.

SUNDAYS.

Leave Plainfield—9:00 a. m. 12:00 noon. 2:00, 4:00, 5:00, 9:00 p. m.

LEAVE SOUTH PLAINFIELD.

WEEK DAYS.

Leave South Plainfield—7:00, 9.2 a. m. 12:00 noon. 1:30, *2:00, *4:30, x4:45 5:30, *7:15, 7:30, 10:50, *11:45 p. m

*Saturday only. xExcept Saturday.

SUNDAYS.

Leave South Plainfield—9:30 a. m 12:15, 2:30, 4:30, 5:30, 9:30 p. m.

LEAVE PLAINFIELD.

Leave Plainfield—6:25, 8:15, a. m. *1:00 2:00, 4:30, 6:25, *10:00, *11:00 p. m. Sundays and Holidays, 9:00, 10:30 a. m., 3:00 4:30, 6:30 p. m.

Leave Watchung—6:35, 8:25 a. m. *1:1 2:10, 4:40, 6:35, *10:10, *11:10 p. m. Sundays and Holidays, 9:10, 10:40 a. m., 3:1 4:40, 6:40 p. m.

Leave Stirling—8:50 a. m *1:35, 5:0 *10:20 p. m. Sundays and Holidays, 11:0 p. m. 5:00 p. m.

Leave Warrenville—6:50 a. m. 2:30, 6:5 *11:30 p. m. Sundays and Holidays, 9:3 a. m. 3:30, 6:50 p. m.

Leave Mt. Bethel—7:00 a. m. 7:00 p. m Sundays and Holidays, 9:45 a. m. 7:1 p. m.

PLAINFIELD, WATCHUNG, WARRENVILLE and MT. BETHEL.

WEEK DAYS AND SUNDAYS.

Leave Plainfield—6:25 a. m.; 3:00, 6:2 *11:00 p. m.

Leave Watchung—6:35 a. m., 3:10, 6:4 *11:15 p. m.

Leave Warrenville—6:55 a. m., 3.3 6:50, *11:30 p. m.

Arrive Mt. Bethel—7:10 a. m., 7:15 p. m.

Leave Mt. Bethel—7:10 a. m., 7:15 p. m.

Leave Warrenville—7:20 a. m., 3:3 7:30, *11:30 p. m.

Leave Watchung—7:30 a. m., 3:45, 7:40 *11:45 p. m.

Arrive Plainfield—7:50 a. m., 4:00, 7:5 *12:00 p. m.

*Saturday only.

Sundays and holidays the bus will leav for Watchung, Warrenville and Mt. Bethel at 9:00 a. m., instead of 6:30. Othe trips will be the same as week days.

PLAINFIELD and STIRLING.

Leave Plainfield—8:15 a. m., 4:30 p. m Leave Watchung—8:25 a. m., 4:45 p. m.

Leave Stirling—9:30 a. m., 5:15 p. m. :15 a. m. bus connects with 9:27 a. m train at Stirling for Newark. 4:30 p. m bus connects with 5:15 p. m. train at Stirling, from Newark.

SATURDAY EXTRAS ONLY.

Leave Plainfield—1:00 p. m.

Leave Stirling—1:30 p. m.

SUNDAY ONLY.

Leave Plainfield—10:30 a. m. 4:30 p. m

R. W. CAMPBELL, Mgr., 31 Park Ave 'Phone 130, Plainfield.

ARRIVAL AND DEPARTURE OF MAILS AT PLAINFIELD POSTOFFICE.

May 29th, 1914.

NEW YORK MAILS. Arrive—6:30, 8:... 8:40, 11:45 a. m., 1:30, 2:30, 5:00, 5:30 8:30 p. m., 12 midnight. Close—6:30 7:45, 10:00, 10:45 a. m., 12 noon, 2:00 3:50, 5:45, 7:45, 9:00 p. m.

SOMERVILLE AND EASTON. Arrive—8:40, 10:45 a. m., 12:45 and 7:08 p. m Close—6:30, 7:45 a. m., 1:30, 4:30 p. m

PHILADELPHIA—Direct. Arrive—5:30 8:00, 9:40, 11:45 a. m., 12:30, 2:30, 7:0 p. m. Close—6:30, 11:30 a. m., 1:30, 3:5 6:50, 9:00 p. m.

THROUGH FAST MAIL FOR EAST Close—12 noon, 2:00, 3:50, 5:45 p. m.

DIRECT THROUGH FAST MAIL FOR WEST. Close—6:30, 11:30 a. m., 1:30 5:00 and 9:00 p. m.

DIRECT SOUTHERN MAILS. Close—6:30, 11:30 a. m., 1:30, 7:00 and 9:00 p. m.

PENNSYLVANIA. West of Easton. Close—6:30 a. m., 1:30, 5:00, 7:00 p. m.

ELIZABETH—Direct. Arrive—5:30, 8:4 a. m., 1:30, 2:00, 5:30 p. m. Close 7:45 10:00 a. m., 12 noon, 5:45, 9:00 p. m.

NEWARK—Direct. Arrive—5:30, 8:45 a m., 1:30, 2:30, 5:30 p. m. Close—6:30 7:45, 10:45 a. m., 12 noon, 2:00, 3:50 5:45, 9:00 p. m.

WATCHUNG. Arrive—1:00, 6.45 p. m Close—9:00 a. m., 5:30 p. m.

WARRENVILLE. Arrive—1:00 p. m Close—9:00 a. m.

SUNDAY MAILS. Office open from 1:0 to 10:30 a. m.

A. E. HOAGLAND, P. M.

NEW JERSEY CENTRAL

TRAINS LEAVE PLAINFIELD.

For New York—2:10, 3:41, 5:05, 5:4 (5:52 except holidays), 6:27, 6:55, 7:22 (7:26 except holidays), 7:41, 7:44, (7:55 except holidays), 7:58, 8:12, 8:20 (except holidays), 8:36, 8:42, 8:59, 9:29, 9:53, 10:26 11:27, 11:52 a. m.; 12:34, 12:58, 1:44, 2:25 2:39, 2:55, 3:12, 4:01, 4:13, 4:36, 5:39, 6:25 6:47, 7:41, 8:27, 9:27, 9:30, 10:15, 10:36 11:43 p. m. Sunday—2:10, 3:41, 5:40, 7:23 7:58, 8:52, 9:34, 9:49, 10:37, 11:52 a. m. 12:39, 12:58, 1:28, 2:09, 2:15, 2:55, 3:17, 4:29 5:34, 7:14, 8:13, 8:27, 8:35, 8:39, 9:27, 10:21 10:36 p. m.

For Newark—5:08, 6:27, (7:05 through train to Newark), 7:41, 8:36, 9:29, 10:26 11:27 a. m., 12:34, 12:58, 1:44, 2:39, 2:55 4:13, 4:36, 5:39, 6:25, 6:47, 7:41, 8:27, 9:36 10:36 p. m. Sunday—7:23, 8:52, 9:34, 10:3 a. m., 12:39, 12:58, 1:28, 2:09, 2:55, 3:17 4:29, 5:34, 7:14, 8:13, 8:35, 8:39, 9:27, 10:36 p. m.

For Easton, Bethlehem, Allentown and Mauch Chunk—5:18, *8:20, 9:44, 11:27 a. m.; 2:00, 5:24, 5:44, (6:59 to Easton) p. m. Sunday—5:19, *9:44, 10:57 a. m. 1:58, 5:44, 7:05 p. m.

For Wilkesbarre and Scranton—5:18 9:44 a. m.; 5:44 p. m. Sunday—5:19 10:57 a. m., 5:44 p. m.

For Red Bank, Long Branch and Asbury Park, etc.—3:41, 8:12, (9:29 Red Bank), 11:27 a. m., (12:34 Saturday only) (12:58 Red Bank only), (3:12 Red Bank only), 4:36, 6:25, 8:27, 11:43 p. m Sundays—3:41, (7:58 Red Bank only) 8:52 a. m.; (3:40 Red Bank only), (2:15 Red Bank only), 3:17, (8:13 Red Bank only), 8:35 p. m.

For Atlantic City—3:41, 9:29 a. m. (12:34 Saturdays only), 5:12. Sunday—9:40 a. m 2:15 p. m.

For Philadelphia—6:38, 7:39, 8:45, 10:43 11:33 a. m. 12:42, 1:54, 2:45, 5:13, 6:44 8:47, 9:46, 10:48 p. m., 1:20 a. m. Sunday 4:19, 8:45, 9:39, 9:57, 10:39, 10:43, 11:41 a. m. 12:42, 1:44, 2:45, 3:42, 4:39, 4:56, 5:38 6:44, 8:47, 9:46, 10:55, 11:54 p. m. 1:20 a. m.

For Baltimore and Washington. Daily—8:45, 10:42 a. m., 12:42, 2:45 6:44 p. m *Except Mauch Chunk. 6-4-'

VAIL
JEWELER and OPTICIAN
236 Park Avenue
OPPOSITE NORTH AVENUE

805 North Avenue. Telephone 1290-W
A. Colucci
SEWER & GENERAL CONTRACTOR
Estimates Cheerfully Given.
All work warranted. Best reference
6 17 tf

A. H. ENANDER
SANITARY PLUMBING, GAS FITTING. STEAM AND HOT WATER HEATING.
Contractor for Sewer Connection
125 WATCHUNG AVE.

CLOTHING ON CREDIT AT CASH PRICES
$1 WEEKLY TO ALL
WHY
skimp on your table, your amusements and other things every time you need new clothes?

Your moderate income is not adapted to the heavy strain of paying out a large amount for a new fall outfit.

Spread out this outlay over a long period of partial payments.

That is your logical way to buy wearables—it's the way we sell them.

CLOTHING, SHOES, HATS
J. A. LAURIE & CO
304 West Front Street,
PLAINFIELD, N. J.

SAGE TEA TURNS GRAY HAIR DARK
It's Grandmother's Recipe to Bring Back Color and Lustre to Hair.

That beautiful, even shade of dark, glossy hair can only be had by brewing a mixture of Sage Tea and Sulphur. Your hair is your charm. It makes or mars the face. When it fades, turns gray, streaked and looks dry, wispy and scraggly, just an application or two of Sage and Sulphur enhances its appearance a hundredfold.

Don't bother to prepare the tonic; you can get from any drug store a 50 cent bottle of "Wyeth's Sage and Sulphur Hair Remedy," ready to use. This can always be depended upon to bring back the natural color, thickness and lustre of your hair and remove dandruff, stop scalp itching and falling hair.

Everybody uses "Wyeth's Sage and Sulphur because it darkens so naturally and evenly that nobody can tell it has been applied. You simply dampen a sponge or soft brush with it and draw this through the hair, taking one small strand at a time; by morning the gray hair has disappeared, and after another application it becomes beautifully dark and appears glossy, lustrous and abundant. —Adv.

GLASS OF SALTS CLEANS KIDNEYS
If Your Back Hurts or Bladder Bothers You, Drink Lots of Water.

When your kidneys hurt and your back feels sore, don't get scared and proceed to load your stomach with a lot of drugs that excite the kidneys and irritate the entire urinary tract. Keep your kidneys clean like you keep your bowels clean, by flushing them with a mild, harmless salts which removes the body's urinous waste and stimulates them to their normal activity. The function of the kidneys is to filter the blood. In 24 hours they strain from it 500 grains of acid and waste, so we can readily understand the vital importance of keeping the kidneys active.

Drink lots of water—you can't drink too much; also get from any pharmacist about four ounces of Jad Salts; take a tablespoonful in a glass of water before breakfast each morning for a few days and your kidneys will act fine. This famous salts is made from the acid of grapes and lemon juice, combined with lithia and has been used for generations to clean and stimulate clogged kidneys, also to neutralize the acids in urine so it no longer is a source of irritation, thus ending bladder weakness.

Jad Salts is inexpensive; cannot injure; makes a delightful effervescent lithia-water drink which everyone should take now and then to keep their kidneys clean and active. Try this, also keep up the water drinking, and no doubt you will wonder what became of your kidney trouble and backache.—Adv.

WELL KNOWN
for their Quality—our "WALFORD" Canned Goods always maintain their reputation.

Tomatoes, Peas, Asparagus and String Beans having that delicious flavor.

Reasonable Prices and Prompt Deliveries.

W. W. Dunn
Park Ave. Near Fifth Street.

TEMPERATURE REPORT.

The temperature report from The State Trust Company today is as follows: 9 a. m., 33 degrees; 11 a. m., 37 degrees; 1 p. m., 38 degrees.

—THE ARMY OF HOME-SEEKERS IS MOBILIZING. Get your "For Sale" and "To Let" advertising campaigns under way.

Warrenville.

The last carload of electric light poles is being delivered here. The Summit Power Company expect to have the lights ready for use by January 1.

Miss Grace Herlich, of Newark, visited her parents at the Cedars, Sunday.

Mrs. Wurster, who recently purchased a bungalow from the Kline Realty Company, has nearly completed his blacksmith shop.

M. Rabinowitz, contractor, has the contract for the building of a bungalow on Hill Top Farm.

Thomas Conshay has returned to his home in Plainfield after spending a few days with friends at Hillside Farm.

Mrs. Rudolph Steffens is visiting Mrs. Oscar Dristchel, of Plainfield.

Gus Kirch, who has been living in a bungalow owned by Mrs. Wakefield, has moved in withLucarina's at Mt. Bethel.

Miss Edith Cooper has returned to her home after spending a few days with Mrs. Garret Garret, of Bound Brook.

HIGH SCHOOL NOTES.

The freshman class held its first basketball practice in the High School gym yesterday afternoon. After practice Philip Mills was elected captain of the team. The following members reported for practice yesterday: Snyder, Mills, Erickson, Tomlinson, Henwood, Brower, O'Donnell, Wright, Fullerton Traynor, Ward and Venable.

Charles L. Lewis, instructor in music, has selected the following chorus to sing some special selections on Thanksgiving music: Sopranos, the Misses Margaret Eaton and Margaret Tubbs; altos, the Misses Florence Alpaugh and Lyle Smith; tenors, Milton Randolph and Daniel McNamee; bass, Ernest Stevens.

The Glee Club, in charge of Miss Engstrand, will hold its first practice tomorrow afternoon.

N. P. H. S. NOTES.

The seven members of the "knocks" committee, who are to make out the "roasts" for the senior Christmas entertainment have each been given the names of the persons whom they are to make out "knocks" for.

Tom Ball has been appointed business manager of the coming junior minstrels.

Paul Collier will be out again today to coach the varsity basketball team.

There was a meeting of the sophomore class this noon and Clifford Causbrook was elected vice-president of the class as the former vice president has left school. Three dolars was granted to the girls' basketball team for the purpose of buying a new ball.

Manager VanCamp, of the baseball team, has already scheduled fourteen flames for the coming season and soon hopes to have his schedule completed.

MISS CURRY'S APPEAL.

Miss Sara Curry, matron of the Netherwood Fresh Air Home of this city, and of the Little Missionary Day Nursery, of New York, is making a plea to the many friends of the Home to make possible the ways and means of giving the mothers and children of her institution a Thanksgiving dinner, as is the usual custom. Contributions may be sent directly to Miss Curry at 93 St. Mark's place, New York city.

MAKE YOURS A PUBLIC SERVICE STORE

This is the age of service. The rewards of today go to the men who give the most in return.

Translated for you, Mr. Merchant, this means that the customers are certain to patronize the store that will give them what they want when they want it.

Cut prices may bring some trade, but better service will bring more.

This is the age when people are reading the advertising in their daily newspapers because they are finding it a distinct part of the service they expect their newspapers to give.

When a nationally distributed article of merit is advertised in the newspapers a demand for it sets in right away.

People want to see it and, if satisfied, want to buy it.

They are going to turn to the store that lets them know it has the article. That store will be giving them the service they want at that particular moment.

If it is a good article they are going to remember the store where they got it and will come back to that store again.

Co-operate with the manufacturers who come into the newspapers of your town to exploit their goods and you will be building business for yourself.

Tomorrow in New York—at Wanamaker's

The John Wanamaker Store, formerly A. T. Stewart & Co., Eighth to Tenth, Broadway to Fourth Avenue.

The Dressmaking Salons Announce a Disposal in which

The Finest Model Gowns Suits and Wraps are Marked at Cost Price or Less

Many of these are gowns designed here within the last two weeks.

Some are accurate copies of the best French models.

The collection includes restaurant gowns, dancing frocks, ball gowns, afternoon costumes, street suits, dinner dresses, evening wraps and day dresses.

These Are Exclusive Clothes

Materials are exquisite, lines are perfect—in a word these are exclusive clothes designed to be worn by well dressed women.

Two and three-piece suits, $75 and upward.

Afternoon dresses, $65 and upward.
Evening dresses, $45 and upward.
Evening wraps $85 and upward.

Clothes for the Debutante and Her Younger Sister

will also be offered at very much lessened prices. Dancing frocks, simple silk and serge dresses, smart little suits, and dresses to wear at tea time at home. Prices start at $20.

These dresses are our own models or original frocks from Paris and London.

Fourth Floor, Old Building.

Is YOUR Home Quite Ready For Thanksgiving?

Something to send to the old folks?

Something for the young couple to mark the first Thanksgiving in their new home?

DINNER SETS
At Exceptionally Low Prices

French china—42 sets just received from Theo. Haviland, Limoges; some with 100 pieces; some with 108.

13 sets with exquisite spray design and stippled gold handles, $25 each.

29 sets with border decorations and solid gold matt handles, $50 each.

American Porcelain — 150 sets, complete for twelve persons, in 15 spray designs and border decorations, each set including bread and butter and two other size plates, 3 large meat dishes and 3 vegetable dishes—two covered. $7.50, $10, $12.

CUT GLASS

Tall bonbon compotes, $1.50.
Bonbon dishes, $1.
Flower vases, $1.50, $2, $3.50, $5 and $7.50 each.
Oil or vinegar bottles, $1.50.
Fruit bowls, 8-in., $2 and $3.50
Fruit bowls, 9-in., $2.75 and $5
Orange bowls, $3.75 and $5.
Flower baskets, $7.50 and $10
Water jugs, $2.50, $3.50 and $5.
Sugar and cream sets, $2, $3.75 and $4.50 pair.
Celery trays, $2 and $3 each.
Water tumblers, $3, $4.50 and $7.50 dozen.
Ice cream trays, $5 each.
Mayonnaise bowls and plates, $3 complete.

Thin Blown Water Tumblers, 50c Dozen

Second Gallery, New Building

WORSTED Wilton Rugs

Emphasizing the fact that these rugs are of worsted, which is durable—not of wool, which wears out more quickly. Oriental and all-over Persian effects from two of America's best mills.

	Now	Reg'ly		Now	Reg'ly
22½x36-in.	$2.00	$2.65	6x9 ft.	$18.50	$22.50
27x54-in.	2.75	3.75	8 ft. 3 in.x10 ft. 6 in.	27.25	33.00
36x63-in.	4.50	6.00	9x12 ft.	29.75	36.75
4 ft. 6 in.x7 ft. 6 in.	10.25	12.50			

Seventh Gallery, New Building.

A Cosy Leather Chair for Dad Fireside Leather Rocker for Mother Leather Couch for Two (or more)

A Quarter Less in the Annual Sale

This is the finest all-leather furniture and the largest single collection of American-Spanish leather, American-made imported morocco, and English-made morocco.

Leather Suites

3-piece brown morocco, loose cushion seats, $327, reg'ly $436.

3-piece brown Spanish leather, loose cushion seats, $154.50, regularly $206.

3-piece green morocco, loose cushion seat, $270, reg'ly $361.

2-piece maroon morocco, $140, regularly $210.

3-piece brown Spanish leather, loose cushion seats, $228, regularly $268.

Leather Couches

Black leather tufed, mahogany finish, $69.25, regularly $92.50.

Brown Spanish leather, fumed oak frame, $45, regularly $60.

Brown Spanish leather, fumed oak frame, $30, regularly $40.

Brown leather, fumed oak finished frame, $25, regularly $33.50.

Brown Spanish leather, mahogany half feet, $69.25, reg'ly $92.50.

Leather Rockers

Brown Spanish leather, $45, regularly $60.

Brown Spanish leather, $48, regularly $64.

Leather Chairs

Brown Spanish leather, $44.25, regularly $59.

Brown Spanish leather, $36.75, regularly $49.

Brown Spanish leather, $40, regularly $60.

White green morocco, $63, regularly $84.

Red morocco leather, loose cushion seat, $92.50, reg. $123.50.

Brown morocco leather, loose cushion seat, $82.50, reg'ly $110.

Red morocco leather, loose cushion seat, $86, reg'ly $115.

Maroon morocco leather, $113, regularly $170.

Sixth Gallery, New Building.

PRETTY LACE BED SETS

Twenty designs, white and arabesque or with ruffled valances, single and double bed size.

$3.85, regularly $5.
$4.50, regularly $6.
$5.00, regularly $6.50.
$5.25, regularly $7.
$5.75, regularly $6.50.
$7.50, regularly $10.
$6.50, regularly $8.
$8.75, regularly $12.
$10.25, regularly $13.50.
$12.75, regularly $15.
$13.50, regularly $18.50.

Third Gallery, New Building.

The John Wanamaker Store

THE SOCIETY GIRLS AND BILL REID IN "*LIFE*," AT THE MANHATTAN OPERA HOUSE, NEW YORK

This production by William A. Brady is declared by the New York papers to be the biggest and most impressive dramatic spectacle in stage history. One wrote that it was "Drury lane, the Hippodrome and the movies all rolled into one."

OUR NEW YORK LETTER

(*Tuesday, November 17th.*)

Maison Arthur is a delightful place to lunch or dine—or to step from the bustle of Fifth Avenue's best shops into quiet, refined and exquisite surroundings for one's afternoon tea. Beautiful salons in brown and gold, and a cuisine most excellent. A la Carte luncheons at modest prices, and a most unusually sumptuous evening table d'hote at $1.50. No. 5 E. 45th St. Rooms may be reserved for all social functions.

Mother nowadays gives considerably more thought to the way her boy is dressed than she did in the past decade. She finds it has a refining influence to teach him to like good clothes and to evince good taste in selecting them. One cannot give too much attention to the dressing of our future United States citizens—bankers, politicians, merchants, doctors and mayhap presidents. For it is surprising how a boy's ideas rise to the occasion and how often gentlemanly clothes have a toning influence on his manners; a boy may be taught to prefer one good suit to two of the common or garden variety. This is evidently what the JOHN WANAMAKER STORE FOR BOYS had in mind when De Luxe clothing was instituted, for everything good that could possibly be put in a boy's suit, except the boy himself, is put into De Luxe clothes; a pocket edition of father's business or outing suit; the same masculine lines and curves; the same imported tweeds, submerged basket weave worsted or serges, only where father's suit cost $40 to $60, these cost but $20, whether the boy is 11 or 18 years old. Let me give you a few details about one of these De Luxe Suits in particular. A semi-fitting belted sasque coat, perfectly plain in the front, straight vent pockets. A collar that narrows at the back and widens out to meet the lapels in the front, which come up on the shoulder rather higher than usual; slightly drawn to the waist at the back by a six-inch pleat under the belt and a vent from the bottom of coat to the waist line. A more graceful model you could not imagine. The trousers are finely proportioned, made to hang from the hips and are belted at the knee. Hand tailoring of the best grade throughout. Now, if you are interested take your son to Wanamakers one day this week and see him in a De Luxe suit of clothes. He will do the rest.

Christmas gifts of real Dutch silver, beautifully chased spoons $2 each, is the good news from Frank Bowles celebrated Antique Shop, 422 Madison Ave., or such unique gifts as English pierced brass, standing trivets and long brass chestnut roasters, at $5 each, mahogany book locks at $3, or perhaps an antique mahogany tip tables from $6 to $125.

At Darsy's, 14 W. 47th St., which is a branch of the famous house of Darsy in the Fauborg St. Honore, Paris, (**produits Esthetiques**) you may order your Christmas gifts of lovely satin and brocaded sachets, veil cases or combination sets to match any boudoir color schemes, each perfumed with a friend's favorite odor, at from $5 to $20; sachet bags to order in any style from $1 up.

Dainty and exclusive apparel for children wll be made to order for surprisingly low prices at The L. & S. Sales Co., Suite 511, Fifth Avenue Building, at 23d St. In this charming and comfortably appointed shop one may select from hundreds of samples, the most attractive of little girls' dresses with bloomers, rompers or creepers, in the prettiest of colorings and combinations. The styles are very exclusive and are represented in ginghams, crepes, plaisses maddrasses, piques and dainty linens. Prices range from $1.50 to $6 (made to order). You will be surprised at the large assortment of suits for LITTLE BOYS—Dickens types, little Dutch styles and Norfolks. Suits you would never see in a retail shop. Prices $1.50 to $5. GIRLS' coats of rich cordurays, broadcloths, chinchillas, velvets and serges; silk lined, superbly finished; to order from samples $5 to $8.

A fortunate business connection with an importer, I am informed, enables **Madam Sarah Duff Gully** to make you a gown of fabrics which would ordinarily comprise a $150 creation for about $75, while the workmanship and style is guaranteed to be of the highest standard. Select goods from samples. Address 77 W. 47th St.

ADVERTISEMENT.

Doubtless many of us have wisely decided upon PHOTOGRAPHS to solve our Christmas gift problems. Everything now depends upon our selection of a photographer. My suggestion is that you go first to the studio of Ira Lawrence Hill, for there you will see on exhibition masterpieces in photographic studies of well known people, many in life colorings. Every new and telling effect known to modern photography is exemplified. Inspirations to help you select your particular style. Telephone for appointments or call at the studio, 462 Fifth Ave. (near 40th St.)

Many women never pay more than $5 for their shoes, presumably a matter of habit rather than economy. Such women will be more than ordinarily interested in **Belmode Shoes**, which are made exclusively for and sold by Gimbel Brothers for these invariably meet with the approval of the woman who desires the very best value in footwear as to style, comfort and durability—*at five dollars.*

Candidly, I have seen most of the latest shoe styles in the various exclusive shops, but for excellence of finish and simple smartness, I have seen no better shoes at five dollars a pair than the "Belmode Shoes." Make a point of seeing a few of the new winter styles now being shown at GIMBELS (*second floor.*) There are the ultra smart gaiter boots with foxed vamp and heel and plain cravenetted tops, in fawn, black or gray, with shapely Spanish Louis enameled heel. Included in your winter footwear supply should be a pair of high cut Belmode walking boots of willow calf or gunmetal calfskin, with medium weight sole and 2-inch Cuban heel; a lace model eight inches high, certainly a very stylish and comfortable boot for long autumn walks. You will find all the new styles represented in the Belmode shoe family, from the full foxed dress boots, with black fabric tops or the smart afternoon and promenade Colonials in all the modish leathers of the season, to the Belmode satin dancing slippers in new shades, with two and a half-inch Louis Quinze heel. I am told that there is still to be found the foot unfitted to a Belmode Shoe.

The Mount Morris Plaiting Works is a most reliable place to have your dress plaiting, hemstitching done, or buttons made. Work is excellent, service prompt, prices surprisingly low. I noted also a complete assortment of fine dressmakers' and tailors' supplies. Call or write (Dept. A) Falk & Dannenberg, 862 Sixth Ave. (at 49th St.)

Gauzy, beautiful and very new in design are the samples of women's nightgowns and combinations, which are being shown in the salon of The L. & S. Sales Co., Suite 511, Fifth Avenue Building, at 23d St. Your garments will be made to order, after any of these fascinating models of the softest batiste and lawns, beautifully trimmmed with laces, embroidery and ribbon. (To order), prices $1 to $3. Brassieres of new design, daintily belaced and embroidered, 50c to $3. Corsets to order from newest models, $2.50 to $15.

Young Ladies! You will be interested to learn that charming dancing frocks, in the newest modes of rich filmy weaves and laces, or street gowns made to fit you perfectly for $18.50, is the special offer of Mlle. Elise, 509 Fifth Ave. Proportionate values at higher prices.

At a certain social function given at the Ritz-Carlton quite recently, one of the gowns most praised by the fashion writers happened to be a model made over by Homer.

Madame Homer, 11½ W. 37th St., will create a gown of to-morrow from yours of yesterday, using modes adaptable to fabric and wearer. Your seemingly worthless gown will be a revelation when Homer returns it to you—and to have made new would cost three times Homer's rebuilding charge.

Now is the time to select at leisure your Christmas cards and calendars. Suitably worded thoughts, expressed on such things add ten-fold to their value. The Book and Art Exchange, at 30 E. 24th St., is now in holiday attire. I never saw a better collection of carefully chosen gift things. Christmas cards, beautiful mottoes, bayberry candles, sachets, calendars in profuse assortment are among the hundreds of novelties, all at remarkably low prices.

Marion Manhattan

Of Interest to Women and the Home

FASHION HINT

By JUDIC CHOLLET

One piece frocks, or those with body and skirt portions cut in one piece, are always best for the younger girls; they are easy to make and easy to launder, and they are always becoming.

This one has a quite new feature in the applied box plaits that give excellent lines. Beneath the plait at the left of the front the closing is made.

GIRL'S FROCK.

The sleeves are sewed to the dress, but have such a long shoulder line that they give the Japanese effect nevertheless.

For the eight year size will be needed three and one-eighth yards of material twenty-seven inches wide or two and seven-eighths yards of thirty-six or two and one-fourth yards of forty-four, with three-eighths yard of twenty-seven for the collar or three-fourths yard for the collar, plaits and cuffs.

This May Manton pattern is cut in sizes for girls of six to ten years. Send 10 cents to this office, giving number, 8415, and it will be promptly forwarded to you by mail. If in haste send an additional two cent stamp for letter postage. When ordering use coupon.

No..... Size.....

Name .....

Address .....

.....

Daily Christmas Hint

Baskets Are Always Acceptable Gifts

Only the busy housewife knows the necessity of many baskets. For the socks and stockings which **must** be darned, for the unfinished piece of embroidery, for the mending that must be done—all these things require the special basket. Illustrated here is a nest of baskets which can be used for all the things mentioned, while in the topmost basket can be kept all of baby's toilet articles. The convenient point about these baskets is that they can swing one underneath the other, thus taking up very little room.

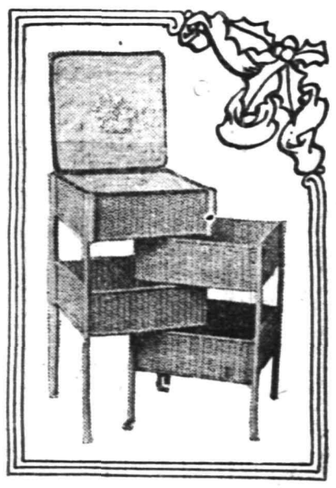

The Wife's Money

BY MRS. EVA LEONARD

"John, you are getting actually shabby," said Mrs. Tuttle, gazing critically at her husband, while he was getting his egg out of the shell.

"I will meet you at the office to-night at five, or can you get away a little earlier today."

"I might," he answered tentatively.

"We'll say half past four then, and we'll go over to Johnson's and fix you up a bit. I do like to see you look spruce, John," and Mrs. Tuttle beamed at her silent partner.

Mrs. Tuttle was a very capable woman, and from the day of her setting sail on the matrimonial sea she had faithfully remained at the helm. Twice a week an entire change of underclothing was laid out for her husband's use, and the soiled garments were carefully removed so that he could not insert himself into the wrong set by mistake. Buttons were always in place, socks darned and turned ready to put on. On Sundays his week-day suit was sunned by an east window in the attic and his slender person was incased in his best blacks. Promptly on October 15 his heavier underwear was brought into use, to be retired on May 15, irrespective of climatic conditions. "If the weather don't know what's fitting, I do," she was wont to say.

Punctually at half past four Mrs. Tuttle arrived at her husband's office. Mrs. Tuttle was painfully punctual. If Smith's clock did not point to twenty minutes past ten when the Tuttles passed on their way to church, they immediately set it right.

"Now, John," said Mrs. Tuttle, as she escorted her husband down the street, "I believe we'll get brown for a change."

"Show me some of your brown suits," she said to the deferential salesman. "I want a good wearing goods that won't turn shiny. Here, John, you try these on. I want to see how the pants set on the hips. You're so thin your pants are apt to wrinkle."

She sat with hands placidly folded while her husband went to a dressing room to insinuate himself into the brown clothes. When he returned she threw up her hands.

"Land, John! Your suspenders are pulled up too high," and she gave the trousers a mighty jerk that bade fair to loosen them from their moorings.

"Can't you loosen the suspenders? That's better. Now they fit you fine. If you can pinch that coat in a little in the back it will do. John, if you wouldn't carry your head forward that way your coat would fit better. Throw it back, so. That's better."

"Have you a brown tie to match this?" John asked the clerk in an aside.

"Oh, yes, just the thing," responded the young man. "I'll bring one."

"What's he gone for?" asked Mrs. Tuttle, standing back and shutting one eye to get a bird's-eye view of the clothes.

"A tie," answered the husband.

"Now, this is just what we have been selling with these suits; a perfect match," and the clerk laid the soft silk against the sleeve.

"You don't want a tie the same color as the clothes," interposed Mrs. Tuttle. "It won't show you've got any tie on. I want a deep red or green. Let's go over where they are, so I can pick one out."

The clerk and Mrs. Tuttle walked on and Mr. Tuttle followed at a distance, like one who had no interest in the proceedings. He heard her order a box of black socks.

"I like to have him wear one color, so I don't have to keep them in different drawers," she explained. She went over the bill carefully, paid it, and joined her husband, serene in a sense of duty well performed.

Daddy's Bedtime Story—How One Great Artist Works.

He Paints the Leaves In Autumn.

"DO you know, kiddies, that Jack Frost, besides being a very mischievous fellow who nips your nose and your toes and your fingers, is also a great artist?"

"Tell us about him, daddy," said Jack, as he and Evelyn stood beside daddy's knee waiting for the evening story.

"Well, this Jack Frost can do heaps and heaps of things, but he has a very curious way of doing them. When he draws he freezes his pencil."

"Freezes his pencil?" cried Jack and Evelyn in amazement.

"Yes; just that," laughed daddy. "He draws wonderful landscapes upon the window pane, but what does he do it with? Why, frozen vapor, of course, and vapor is only water in another form.

"Then there are the pretty little snowflakes, which are modeled by Jack Frost. In almost every shape you can think of he models these pretty flakes, and, of course, he must freeze his modeling materials.

"Think of the snowstorms we have, kiddies, and the millions of tiny flakes that come down from the clouds to the earth, then when I tell you that probably not one snowflake is exactly like any other snowflake you will begin to appreciate just how great a sculptor Jack Frost is.

"Then he can paint. Oh, the wonderful colors he paints in the tree and bush leaves in the autumn, making the country in late October the most beautiful of any month in the year! Or so I think.

"And then he is a great musician. He comes flustering and fluttering and frolicking in on the wings of the north wind, and then he whistles around the house and whistles at the windows and croons a low song in the tree tops.

"And then some night a great storm comes up, and, instead of whistling and crooning, Jack Frost bellows and roars like the great chorus of a grand opera, and then he grows very quiet, and you hear nothing of Jack Frost until morning comes.

"And then you go out in the fresh, crisp morning air, and Jack Frost, besides nipping your nose and your ears and your cheeks and your chin, paints them a lovely crimson.

"Then there are other things Jack Frost does. He ripens the nuts you kiddies love to gather in the autumn. He freezes the lake upon which you skate. He is just the busiest little chap you ever saw, trying to please everybody. Now, kiddies, don't you think Jack Frost is a fine artist?

"Now, good night, kiddies."

"Pleasant dreams, daddy."

W. & J. SLOANE

Extraordinary Rug Values

Wilton Rugs, 9 ft. x 12 ft.

The best quality Wilton, in a variety of exquisite small-figured Persian effects. Reg. $60; reduced to— $46.75

Body Brussels Rugs

Attractive, well-covered patterns in various colorings. 8.3 ft. x 10.6 ft., regularly $26.25, at— $20.75

9.0 ft. x 12.0 ft., regularly $28.25 & $32.50, at— $22.50 & $25.50

Seamless Axminster Rugs

Unusually decorative Chinese, Persian and conventional designs. 9 ft. x 12 ft. At— $30.00

Scotch Weave Wool Art Rugs At 20 Per Cent. Reduction

Allover, Trellis, Greek, Tile Effects; also Two-tone designs with plain centres and figured borders; in tan, brown, green, rose, blue and pink. Artistic and durable.

"Chaumont" Seamless Chenille Rugs

One of the finest Rugs made in America. Highly artistic Plain and Self-colored effects, in 72 different shades. 9 ft. x 12 ft.— $52.50

Special sizes and colors made to order.

FIFTH AVENUE & FORTY-SEVENTH ST., NEW YORK

QUAKER ICE CREAM

"THE BETTER KIND"

40c QUART at store — 50c QUART Delivered

SUNDAY DELIVERY

Orders for Sunday Delivery must be received by twelve o'clock on Saturday.

DELICIOUS "PURE FRUIT" SUNDAES

QUAKER CANDIES

The Real Old-Fashioned CHOCOLATES

Pure and Wholesome

One Grade The Best — One Price 40c lb.

THE QUAKER SHOP

174 E. FRONT ST. Plainfield

Phone 1913-J

Large Apple Trees

We have some extra large Apple Trees, which, planted now, will save you two years over small trees. $1.00 each, in the following yarities—Northern Spy, Baldwin, Rhode Island Greening and Fameuse (Snow Apple).

Plant Flowering Shrubs, Perennials and Ornamental Trees now. Many varieties in the Nursery.

CARNATIONS are our specialty.

Phone 1349.

Belleview Avenue Nursery Company

Off Park Av., near Hillside Cemetery

HENRY J. FORRISTEL, Mgr.

10 6 2mos.

Corporation Notice.

Notice is hereby given that the Common Council has fixed the 30th day of November, A. D., 1914, at eight o'clock p. m., at the Council Chamber, No. 130 North Avenue, in the City of Plainfield, N. J., as the time and place for William H. Abbott, Elias H. Bird and Charles E. Farber, the commissioners appointed by the Common Council pursuant to the ordinance entitled: "An Ordinance for the Laying Out and Opening of East Fourth Street from a point 388.6 feet northeast of the centre of Washington Street to the southwesterly side line of Richmond Street, approved July 6, 1914, and the resolutions of the Common Council in the premises adopted November 2, 1914, to meet and proceed with the discharge of their duties and hear all persons interested in the premises, and make their estimates and assessments under said ordinance and said resolutions and the statutes in such case made and provided.

The street to be laid out and opened to extend from a point 388.6 feet northeast of the centre of Washington Street to the southwesterly side line of Richmond Street, the centre and side lines of which street, as well as the width thereof, being particularly described in said ordinance, and shown on map therein referred to and on file in the office of the City Clerk, entitled "Map Showing proposed Laying Out and Opening of East Fourth Street, from a point 388.6 feet east of Washington Street to Richmond Street, City of Plainfield, N. J., 1914."

The lands, real estate and appurtenances intended to be taken for such purposes (the larger part of said street having already been dedicated to the public) include that part of the property now or formerly of the Estate of John Raffert and Ernest White described as follows: Beginning at a point where the southeasterly side line of East Fourth Street as formerly laid out and opened is intersected by the southeasterly side line of East Fourth Street as herein laid out and opened, and running from said point in a northeasterly direction along said line as formerly laid out and opened, a distance of 61.45 feet to a point in the northeasterly line of said property now or formerly of the Estate of John Raffert; thence along said line in a southeasterly direction a distance of 21.62 feet to the southeasterly side line of East Fourth Street as herein laid out and opened; thence along said line in a southwesterly direction, a distance of 65.[illegible] feet to the place of beginning, as shown on said map and said ordinance, to which reference is hereby made for a more detailed description.

Order of the Common Council.

JAMES T. MacMURRAY, City Clerk.

Dated November 2, 1914.

11 10-17-24-27

IN CHANCERY OF NEW JERSEY.

To JOHN HAMILTON:

By virtue of an order of the Court of Chancery of New Jersey, made on the day and date hereof, in a certain cause wherein Pauline M. Hamilton is petitioner, and you, John Hamilton, are defendant, you are required to appear, and plead, answer or demur to petitioner's petition on or before the seventh day of January next, or, in default thereof, such decree will be taken against you as the Chancellor shall think equitable and just. The object of said suit is to obtain a decree of divorce, dissolving the marriage between you and the said petitioner.

Dated November 6, 1914.

ROBERT NEWTON CRANE, Solicitor of Petitioner, 202 Park Avenue, Plainfield, N. J.

Fees—$9.10. 11 10 5-[illegible]

—Any kind of worth-while property may be sold for what it is worth. There's no "impossible season" in the selling of real estate—if you are a clever classified advertiser.

This Will Interest You!

If it so happens that you should desire to sell your old jewelry or silver (and get a good price for it)—rather than be burdened looking after it—then come to us.

We specialize in purchasing family jewels, such as diamonds, pearls, sapphires, rubies and other precious stones, also old and modern gold and platinum jewelry and silverware. We do not buy for the sole purpose of the assayer, but the greater part of our purchase are for reconstruction which enables us to

PAY ABSOLUTELY THE HIGHEST CASH PRICES.

You are quite safe in sending us your valuables for a cash offer; we fully insure against loss of any kind while in transit or in our possession.

References: Harriman National Bank and Corn Exchange Bank.

Confidential: All correspondence is treated in absolute confidence.

S. WYLER, 6 E. 46th St. (near 5th Ave.)

NEW YORK CITY.

Telephone: Murray Hill, 6175.

CASH or CREDIT

CLOTHING — CLOAKS

BERNSTEIN OUTFITTING COMPANY

HATS — SHOES

204 W. Front Street Plainfield N.J.

1 Flight Up Over the Lyric. Open Evening Till 9 o'clock.

Formerly Nat. Bernstein, of 222 West Front Street.

LANE BRYANT'S

Maternity Apparel

Dresses, Suits, Coats, Negligees, Blouses Underwear.

Sold direct to wearer at Manufacturers' Prices.

Made to expand with the figure. They are excellent also for wear later, as the styles differ in no way from the latest offerings of fashion.

Lane Bryant Maternity Corsets are absolutely the best, as they give essential support at a critical time and expand as required $3.85

Never sold for less than $5.

Send for "Expectations and Styles" edition O.

LANE BRYANT

23 W. 38th St., New York

Cold Weather Necessities

We are now showing a large assortment of

STOVES and RANGES

All made at first-class factories and guaranteed as "A 1" Bakers and Working Stoves.

Also, we have a fine line of Oil Heaters, Oak and Cylinder Stoves, Barn and Small Pot Stoves, Coal Hods, Fire Shovels, Stove Boards, Pipe Elbows, Dampers, Ash Cans, etc., etc.

Gayle Hardware Co.

GENERAL HARDWARE AND HOUSEFURNISHINGS

'Phone 398 — Front Street and Park Avenue

G. C. SMITH, Prop. Plainfield Tel. 2327-W. Dunellen Tel., 2842-R.

SMITH'S AUTO EXPRESS

Furniture and Pianos Boxed, Packed and Shipped

MOTOR VANS for Long Distance Moving

159 NORTH AVE., PLAINFIELD, N. J. — OFFICE — 289 FRONT ST., DUNELLEN, N. J.

"THE WOMAN'S EXCHANGE"

207 Park Ave. Tel. 850.

Children's Clothes a Speciality.

DR. MANDEVILLE

SPECIALIST

565 Broad St., opposite Shubert's Theatre, Newark, N. J.

Twenty years' experience as a specialist on all chronic diseases of MEN AND WOMEN.

Catarrh, Nervous Diseases, Diseases of Heart, Kidneys, Stomach, Liver or Bladder, Rheumatism and all Lung Diseases.

Office Hours Daily: 2 to 4 p. m.; 6 to 8 p. m. Mornings: Tuesdays and Fridays, 11 a. m. to 12 noon. Closed all day Saturday.

ADVICE FREE.

Don't Forget Name, Place and Number.

14 10-8-tf

PAINTERS AND DECORATORS.

JAMES C. HANSEN

DECORATOR

DEALER IN

PAINTS, OILS, GLASS, VARNISHES, Etc.

141 East Front St., Plainfield, N. J.

Distributor of John W. Masury & Son's Pure Colors Ready Mixed Paints, Etc.

TRUSSES

NEW FITTING ROOM

Elastic Hosiery, Supporters, Braces, KNEE CAPS, ANKLETS, Etc.

William M. Walsh

North and Watchung Avenues.

Plainfield, N. J. 'Phone 1954.

OPP. DEPOT.

RITZ Inc.

BABCOCK BUILDING

CANDIES, ICE CREAM

DAINTY LUNCH

PHONE YOUR ADS

PLAINFIELD DAILY PRESS
1300

ONE CENT A WORD

SCOOP, THE CUB REPORTER — HAS THE NOISE OF THE SIEGE GUNS MADE SCOOP SIMPLE? — BY "HOP"

COURT OF HONOR TO MEET ON NOVEMBER 24

William D. Murray, chairman of the Court of Honor of the local Boy Scout council, announces that the court will sit in the chapel of the First Presbyterian church Tuesday, November 24, at which time all Scouts who have made application for merit badge examination will be heard.

The Court of Honor consists of William D. Murray, Frederick A. Martin, L. M. Leek, Paul R. Collier, Commissioner Allen E. Beals, First Deputy Commissioner A. V. Searing, Jr., Second Deputy Commissioner E. A. Strawl and Third Deputy Commissioner J. W. Aughiltree.

BIBLE CLASS MEN TO PARADE IN NEWARK

The Sunday-school forces of Plainfield are greatly interested in the Men's Bible class parade which is to be held in Newark, on Thursday evening, in connection with the State convention. Men from all parts of the State will participate. On that evening the Bible class men—and this includes young men over sixteen—will go from Plainfield to Newark on the 6:25 train due in Newark at 7:08, in ample time to join the parade, which will start from a point two blocks beyond the station. The excursion fare is 75 cents.

An interesting feature of the parade will be the presence of the Dutch Arms Band, of Trinity Reformed church, with the Plainfield delegation.

Union county men have been assigned to Division 9, and will be in charge of Assistant Marshal A. E. Blakeman. They will assemble on the north side of Franklin street, east of Broad, in Newark. There will be special cars on the train leaving here at 6:25 o'clock Thursday night. As an extra inducement to secure a turnout of Bible class men a large silk banner will be given to the class sending the largest delegation of members, and in order to learn exactly just how many intend to take part in the demonstration, each class is requested to send the number it expects to have in the parade.

Mrs. Jennie Mandville, of Orange, has returned after spending the week-end with Mrs. Horace Huff, of Codington avenue.

—At Westfield, C. F. Wittke has the Daily Press on sale each day.

Bankrupt Sale

ON FRIDAY, NOV. 20TH, 1914

AT 10 A. M.

at STANDARD AUTOMOBILE & TIRE CO., on 42-46 Somerset St., the following goods will be sold:

One safe, 3 desks, 1 clock, 1 show case, automobile lamps, jacks, horns and accessories; 1 lathe, 1 drill press, 1 forge, 1 grinder, shafting, belts and pulleys, 1 oil tank, 1 gasoline pump, lot of oils, grease, sponges, etc. Terms Cash.

WM. A. SCHORB, Auctioneer.

HARRY C. RUNYON,
Trustee in Bankruptcy. 11 14 5

CARD OF THANKS.

The undersigned wish to thank the pall-bearers, all those who contributed flowers, the teachers and pupils of Watchung (N. J.) School and our good neighbors and friends for their kindness and sympathy in the bereavement of our son and brother. We are also grateful to our pastor, Father Hart and Father Poli, and Messrs. James J. and Charles A. Higgins.

MR. and MRS. S. F. TROIANO AND FAMILY.

COAL DEALERS.

VAN CLEEF & HOPEWELL
(Successors to TenEyck & Kelley.)

Dealers in Old Company's Lehigh

-COAL-

Full Weight Prompt Service

Phone Con. 747 South Ave.
10 1 eod tf

TenEyck & Harris
Dealers in
LEHIGH VALLEY COAL.
Tel. 2081-J-2, South Plainfield, or 1155.

Kindling and Grate Wood.
Prompt deliveries. Orders received at
89 SOMERSET STREET.
JOHN MOBUS.
P. O. Box 320. Telephone 10-F-49.

N. MEYERS & SONS
COAL
COKE AND WOOD
Office tel. 1152-W. 121 Watchung Av
Yard tel. 1911-W.
Fourth and Washington Streets.

HOTELS.

HOTEL WALDORF
HENRY WINDHAM, Prop.
EAST FRONT STREET.
Gottfried Krueger's Extra Beer on draught. Imported Wines, Liquors and Cigars. Hotel accommodations and private Dining Room.

HOTEL SOMERSET
Newly Painted and papered throughout. Table Board and Rooms by Day or Week.
Piel Bros. and Kruger's Beer on draught.
W. G. FEASTER, Proprietor.
97 Somerset Street Tel. 997

WEINMAN'S CAFE
GENERAL NEWS TICKER.
Stock quotations.
Up to the Minute.
'PHONE 1527.

Probably
You are not aware that we are selling bulbs of all varieties for pots or planting out cheaper than they can be obtained elsewhere.
We are cutting daily from our fifteen greenhouses quantites of Roses, Carnations, Chrysanthemums, etc.
Floral designs, wedding boquets and decorations at lowest prices; satisfaction guaranteed.
Cut Flowers delivered to any city in the United States.
Let us call on you and submit plans and prices for your landscape work; we have a large stock of evergreens, ornamental trees and shrubs.
Charles L. Stanley
Store 159 E. Front St. Phone 928
Greenhouses South Ave. Phone 331-J

FLOORS
HARDWOOD AND PARQUET.
Old Floors Refinished.
S. E. WARD & CO.
108 Depot Park, Manning Building,
Plainfield, N. J. 'Phone 322-R.

REAL ESTATE INSURANCE
MANNING & CURTIS
106 DEPOT PARK

CLASSIFIED RATES.

One cent a word for first insertion, one-half a cent a word for each subsequent insertion of the same advertisement for less than one month. Fifty cents a line for one month. **Double Charge for Capitals. No advertisement received for less than 10 cents. No display or black face type used in this column.**

The Plainfield Daily Press cannot give information regarding advertisements for which answers are to be sent care of the Press. Persons replying to office addresses must mail or leave written answers as stated in advertisement.

A. M. RUNYON & SON,
UNDERTAKERS
402 Park Avenue. Telephone No. 40.
Office open day and night.
Office of Hillside Cemetery.
New York office—50 Great Jones St.
Tel. call 3345-Spring.
New York Embalmers License—1220.
New York Registered Licensed Undertaker No. 515.

T. A. MOORE
UNDERTAKER
612 E Sixth St.
Tel. 741-R

Estab. 1868 Tel. 2354
J. J. & C. A. HIGGINS
UNDERTAKERS.
Private Funeral Chapel
109-111 West Fourth Street
Auto Cortege for Long Distance.

Established 1872.
P. CASEY & SON,
Undertakers and Embalmers.
Office 116 Park Ave. | Telephone 2331 | Residence 417 W. 3rd St.
N. Y. Office, 10 E. 22nd St.
Tel. 2094 Gramercy.

H. DeMOTT
UNDERTAKER.
56 Somerset St. 'Phone 1128-W

L. L. MANNING & SON,
STEAM GRANITE WORKS
Corner Central Ave. and West Front St
Opposite First Baptist Church.

DIED.

PYATT—On Tuesday morning, November 17, Mary N., widow of the late Samuel L. Pyatt, in her 81st year.

Services from her late residence, Clinton avenue (Samptown), on Thursday afternoon, November 19, at 2:30.

HELP WANTED—FEMALE.

WANTED—Young girl ta care for child afternoons. Apply 924 Madison avenue. 11 17 3

CANVASSERS wanted for new specialties, sells on demonstration to every household; salary and commission. Call between 9 and 11 a. m. and 4 to 7 p. m., 1018 East Front street. 11 17 6

FOR SALE.

FOR SALE—Pool table in good condition, cheap. 205 Grant avenue. 11 4 12

FOR SALE—Wardrobe, good as new, quartered oak, price $8. 310 Plainfield avenue. 11 17 2

CALIFORNIA privit, $2 per hundred; extra large cherry trees, $1 each. John C. Wolfe, 249 Somerset street. 11 16 2

SITUATIONS WANTED—MALE.

YOUNG colored man, 18, would like a position in private family; will make himself generally useful; or position as porter; good reference. 148 North avenue, E. Byers.

MONEY TO LOAN.

MONEY TO LOAN on bond and mortgage. J. J. Vail. 8 20 tf

$6,000 TO LOAN at 5 per cent. W. H. Abbott, 134 North Ave. 5 7 tf

MONEY TO LOAN on mortgage. H. R. Linbarger, 146 Park avenue; 'phone 1515. 9 17 tf

MONEY TO LOAN on mortgage Manning & Curtis, 106 Depot Park 10 14 tf

MONEY TO LOAN on bond and mortgage. Mulford, opposite depot. 12 28 tf

EMPLOYMENT AGENCIES.

MURRAY'S Employment Registry office, 326 West Front street, near Grove street, for reliable help only, we always have good situations for such and only charge a very moderate fee. 'Phone 666. 3 6 tf

FOR reliable help call Mrs. Reed's Employment Office, 821 Richmond street; 'phone 459-W. 11 2 1mo

MRS. KELLER'S Employment Agency, 22 Somerset place; all nationalities; 'Phone 1724. 2 2 tf

MISCELLANEOUS.

INSURANCE, ALL BRANCHES AGENT FOR NATIONAL SURETY C. J. T. VAIL. 9 2 tf

EMBROIDERY, INITIALS, ETC.—Orders taken for all kinds of embroidery and initials; first-class work; prices reasonable. Mrs. C. S. Groot, 768 Woodland avenue; telephone 1687-M. 11 14 1mo

TAXIDERMIST—T. W. Sisty, Wayside Park, opposite Dunellen car barns; 20 years' experience mounting birds and animals. 'Phone 1299-J. Dunellen, N. J. 10 14 2mo

REAL ESTATE FOR SALE.

FOR SALE.

170 Grove St., 9 rooms, imp., $6500
128 Grove St., 9 rooms, imp., $5000
63 Grove St., 14 rooms, imp., $12000
301 Clinton Ave., 7 rooms ... $8500
212 Evona Ave. dou. 5 rooms, $3300
205 Rushmore Ave., 6 rooms $2500
1639 W. 3d St., dou., 6 rooms, $3000

Building lots on installments $5.00 down and one dollar per week.
M. F. Gano, Babcock Building.
11 14 6

FOR SALE—Two small houses, Nos. 660 and 662 South Second St. Apply J. T. Vail, 177 North avenue. 6 3 tf

ROOMS AND BOARD.

APARTMENTS with private bath, also single rooms. Apply L. Hellstrom, 312 East Seventh street. 11 10 tf

ROOM with board. 149 Crescent avenue, 'phone 447-J. 11 4 1mo

FURNISHED rooms, all improvements, in pleasant home. 407 Central avenue ('phone 2478-J). 11 10 1mo

TO LET—Two furnished rooms, for gentlemen or light housekeeping, steam heat. 308 East Front street. 11 14 3

LOST AND FOUND.

LOST—Hound dog, white with lemon spots. W. Jones, 608 East Third street. 11 16 3

LOST—Small, black flint, Indian arrow head, gold band mounting, with first gold link of watch fob; reward. Return Press office. 11 17 3

SITUATIONS WANTED—FEMALE.

NURSE wishes position on invalid or nervous cases. Miss A. Gray, 6 Howard street. 10 9 tf

FIRST-CLASS colored cook wishes a position in private family. Apply 115 Madison avenue. 11 14 4

WANTED—By young Scandinavian girl, position as chambermaid or waitress. B. W., 142 E. Broad street, Westfield.

FOR RENT.

TO LET—4-room apartment, $10. Apply 84 Fairview avenue. 11 12 1mo

FOR RENT.

HOUSES, $12 to $50; flats, $1[illegible] to $30; stores, $7 upwards. D. McInnes, 824 West Third street. Tel 1198-W. 6 30 tf

FOR RENT.

148 Grove St., 7 rooms $27
2 Mercer avenue, 9 rooms $25
205 Rushmore Ave., 6 rooms ... $17
1629 West Third St., 6 rooms ... $12
1638 Willever St., 6 rooms ... $12
186 Somerset St., 6 rooms $17
11 Harmony St., 6 rooms $15
1165 S. Second St., 6 rooms $17
1433 Willever St., 6 rooms $12

M. F. Gano, Babcock Building.
11 14 6

FOR RENT—Small house, corner Park place and Vine street. Apply 23 Vine street. 11 16 tf

TO LET—One six and one seven-room house, all improvements; good location; rent $20. Inquire 175 North avenue. 11 6 tf

FOR RENT—Nine-room house, with all improvements, at 507 Watchung avenue. Apply Neuman Grocery Company. 11 16 tf

TO LET—Apartment, five large rooms with improvements, $14. T. Callahan and Son, Third and Richmond streets. 10 24 tf eod

TO LET—Four rooms, all improvements, new building, 226 Rushmore avenue, between Third street and Willever street, $10; 5 rooms, 558 West Fifth street, $16. Inquire N. Bloom, 421 Plainfield avenue. 11 7 1mo

TO LET—Three rooms, with bath and range. 752 East Second street.

TO LET—Flat of two rooms, with improvements. Meissner, 432 Watchung avenue. 11 16 3

ANY white family wanting very cheap rent can secure same on Arlington avenue; houses divided to suit; mechanics especially desired; references required. A. H. Seals, 1218 Arlington avenue. 11 13 tf

HOUSE TO LET—329 Prescott place. Inquire N. Meyers, 121 Watchung avenue. 10 31 tf

TO RENT—Two connecting furnished rooms, first floor. 420 West Fourth street. 11 12 tf

FLAT TO LET—6 rooms and bath, 405 Liberty street. 'Phone 450-W. 11 11 tf

FLAT TO LET—6 rooms and all improvements. Inquire at The Leader store, 223 West Front street. 10 26 tf

TO LET—7-room apartment, improvements; best location, rent reasonable. 937 West Front street. 11 9 1mo

4 AND 5 room apartment to let on Webster place, near Seventh street with improvements. Call 770 Woodland avenue. Tel 1687-W. 10 28 tf

HOUSES TO LET—208 Spooner avenue, 329 Prescott place. Inquire N. Meyers, 121 Watchung avenue. 10 31 tf

TO LET—2 houses, 4 rooms each, $10. Cormick McDonough, 36 Fairview avenue. 10 24 tf

FOR RENT— rooms, very cheap. J. Manley, 321 Park avenue. 8 20 tf

TEN-ROOM house, 418 East Second street; all improvements. William Newcorn. 9 11 tf

2 FIVE-ROOM apartments, first and second floors, all improvements; rent $16 and $17; 188 Somerset street. Apply 406 Somerset street. 10 22 1mo

TO LET—Office in the Kresge building, 130-138 West Front street; every improvement, rent reasonable. Chas. H. Lyman & Son. 220 Park avenue. 5 9 tf

MOVING PICTURE OR STEREOPTICON SHEET FOR RENT; big enough for the largest hall. Apply Daily Press office. tf

TO LET—5 room apartment, central location; all improvements. Inquire 306 East Front street. 4 25 tf

Pancake Flours

Hecker's Cream Buckwheat Flour.
Hecker's Old Homestead Pancake Flour.
Nabob Pancake Flour.
Aunt Jemina's Pancake Flour.
Teco Pancake Flour.
Teco Buckwheat Flour.

The Finest MAPLE SYRUP.

Honey in Comb and Strained Honey.

NEUMAN BROS.
GROCERS
Watchung Ave. and Fifth St. Telephone 760
Efficient and Rapid Delivery Service to all Parts of the City

Mono Storage
WAREHOUSE
North Avenue
OPP. FREIGHT HOUSE
125 East Front Street

HAND'S EXPRESS CO.
OLD RELIABLE
STORAGE
All Rooms Separate, Light and Dry
Furniture Packed and Shipped
Office 69 Somerset St 'Phone 541

MURRAY'S STORAGE WAREROOMS
THE OLDEST IN THE CITY.
AT 326 TO 332 WEST FRONT ST.
Near Grove St.; all the rooms are separate, airy and dry; large and small, at very moderate prices. Many years' experience in buying, selling, handling, packing and appraising goods.
Auction Rooms at 326 West Front Street.
R. Murray, Auctioneer, 326 West Front St. Phone 666

AUCTIONEERS.

The Leading
Auctioneers
W. A. SCHORB & CO.
Also Dealers in Second Hand Furniture—Bought and Sold.
120 Madison Av., Jackson Blg
Telephone 1707-W.

ADVERTISEMENTS
—FOR—
NEW YORK HERALD
WORLD, TIMES, SUN, JOURNAL,
TELEGRAM, AMERICAN,
BROOKLYN EAGLE, GLOBE
—AND—
NEWARK EVENING NEWS
RECEIVED AT
PLAINFIELD DAILY PRESS
AT REGULAR OFFICE RATES.

ORGANIZED 1864

THE
FIRST NATIONAL BANK
OF PLAINFIELD

A COMMERCIAL BANK WITH SAVINGS and SAFE DEPOSIT DEPARTMENTS

FOUR PER CENT. INTEREST PAID ON SAVINGS ACCOUNTS

WHEN the income that supports a family is assured for many years after the bread-winner is gone, it is possible to plan for the future.

Monthly Income Life Insurance policies enables families to do this very thing.

They are specialized in by

Founded by JOHN F. DRYDEN — THE PRUDENTIAL HAS THE STRENGTH OF GIBRALTAR — Pioneer of Industrial Insurance in America

The Prudential

FORREST F. DRYDEN, President

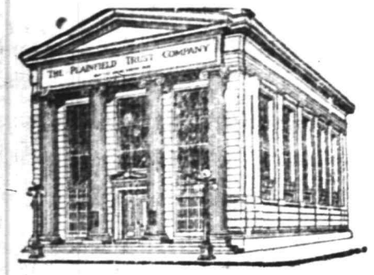

VAULTS THAT PROTECT

augmented by a

BUILDING THAT PROTECTS

Our vaults are modern, massive and of fire and burglar-proof construction.

Our building is of fireproof construction and is devoted exclusively to the needs of our business.

YOUR VALUABLES will be safe in OUR CARE.

THE PLAINFIELD TRUST COMPANY

Among the New Things in Our Fall Stock are:

JAPANESE GARDENS AND ACCESSORIES

FULPER VASE-CRAFT

ROSEVILLE POTTERY and

HEINTZ ART BRONZE GOODS

JOSEPH W. GAVETT

318 WEST FRONT STREET

What can't be cured
May be endured
If you're insured with

J. C. POPE & COMPANY

All kinds of insurance.

FIRST NATIONAL BANK BUILDING

112 E. FRONT STREET PLAINFIELD, N. J.

tf-s-t

YOU LIVE DANGEROUSLY

If you are trying to get along without proper protection. Insurance issued by this office gives you a constant feeling of security and peace of mind worth double the small premium charged for a policy.

FREDERICK A. MARTIN CO.

(Successor to Elston M. French Insurance Agency)

171 NORTH AVENUE Telephone 2304

Insurance Mortgages Real Estate

The Oldest Insurance Agency in This City.

Roth & Co.

Pork Day! Pork!

Jersey Pork Chops, Fresh Ham, half or whole, Legs of Jersey Pork, Boneless Bacon by the square, Reg Smoked Hams, 8 to 10 lbs; lb—

17½c

Spare Ribs, lb	14c
Legs of Canada Lamb, lb	15½c
Hindquarters of Canada Lamb, lb	15½c
Sirloin Steak, lb	20c
Porterhouse Steak, lb	20c
Beef Liver, lb	11c
Veal Cutlets, lb	25c

—It pays to use the Advertising columns of The Press.

Established 1868.

HOLIDAY GIFTS

Etchings, Carbons.
Colonial and French Mirrors —Serving Trays.
The newest in Picture Frames, better values than ever.
Artists' Materials.
Paintings and Engravings Cleaned and Restored.
Regilding, Repairing.

Swain's ART STORE

317 W. FRONT ST.

L. HASLWANTER

Mountain Avenue, cor. Raymond.

The Caterer

For Weddings, Banquets, etc.

Silver, Linen, China for rent.

9 30 3mo.

AMUSEMENTS.

PLAINFIELD THEATRE

COUNIHAN & SHANNON Managers

TONIGHT—
John Drew
In the Prodigal Husband
Prices, 25c, 50c, 75c, $1, $1.50

WEDNESDAY, NOV. 18—
Matinee and Night
VIVIAN MARTIN IN
The Wishing Ring
A Photo Play in 5 Reels

THURSDAY, NOV. 19—
ROBERT EDESON IN
THE CALL OF THE NORTH
A Photo Play in 5 Reels

FRIDAY, NOV. 20—
Matinee and Night
DAVID COPPERFIELD
A Photo Play in 5 Reels

SATURDAY, NOV. 21—
Matinee and Night
MARY PICKFORD IN
The Good Little Devil

Prices For All Photo Plays
Matinees—All Seats 10c.
Night—5c, 10c, 15c.

PROCTOR'S THEATRE

Monday, Tuesday, Wednesday

ADELE OSWOLD & CO.
In a Mono Musical Comedy
Jerry Jarnagin at the Piano

LANGSLLOW & COMPANY
Wire Walking and Shooting Sensation.

HENRY FREY
The Unusual Comedian

ELDON AND CLIFTON
In Their Protean Comedy Surprise
"HIS AWFUL NIGHTMARE"

DUGAN AND RAYMOND
Singing and Comedy

Photo Plays Changed Daily

WEDNESDAY
"The Million Dollar Mystery"

PRICES
Matinee—10c, 15c.
Night—10c, 15c, 25c.

B. KIVATINOS

Successor to Kivatinos & Jelling). Fancy Fruits, Choice Confectionery, Nuts, Cigars, etc. We make a Specialty of Olive Oil.

111 W. FRONT ST Tel. 386-W

Well Shod Boys

¶ See what we are offering and the easy prices we quote.

¶ Boys' Shoes have always been a specialty with us.

¶ Look us over before shoeing again.

Sizes 8½ to 13½
$1.25, $1.50 and $2.00

Sizes 1 to 5½
$1.50 and $2.00

A. K. WILLETT

107 Park Ave.

Oldest Shoe House in Town

Weiss says

The Proof

is up to us. If your liver troubles are not relieved by

Rexall
Liver Salts

we will refund your money. They contain the medicinal salts best known and most used for liver affections. Pleasant to take and gently laxative, they help restore the liver and thereby the entire system—to health.

25c, 50c and $1.00.

Weiss' Boro Drug Store
The Rexall Store
SOMERSET ST. AND CRAIG PLACE
'Phone 161.
Prompt delivery to all parts of the City.

tu-th-s t

CHILDREN'S EYES

don't neglect them. Now is the time before the hard winter's work at the books. Headache and Neuralgia quickly relieved. No charge for consultation.

STILES & CO

Philadelphia Eye Specialists
AT 107 EAST FRONT ST.
EVERY THURSDAY.
Free Consultation.
Hours 10 to 4:30.

Hoagland's Express

FURNITURE AND PIANO MOVING

Office, 116 West Second St.
Telephone 883-W.

THE BY-PRODUCT OF SAVING

Saving provides the means to meet loss of employment, disaster, sickness and the decline of earning power.

The by-product of saving, though not as often considered, is very valuable—self control, moral strength, self confidence—qualities developed whether you put aside $100 a month or only $1.

Our 4% saving bond plan provides an excellent method for systematic saving and NOW is an opportune time to begin. Ask for descriptive circular.

SERVICE

The State Trust Company

At the Sign of the Clock Capital $100,000. 201 Park Avenue

Here's a Real STORM Shoe!

Your Boy can plod around in them to his heart's content—thru the mud and snow. They will keep his feet warm and dry—they will wear and wear.

Made of good heavy Storm Calf with double soles, wide Bellows tongue; strap and buckles at top, a BOYS' SHOE in every sense of the word.

Try Number 254; sizes 1 to 5½ $4.00

Try Number 255; sizes 11 to 13½ $3.50

Van Arsdale's

127 East Front Street.

An Overcoat Opportunity

$27.50 Balmacaan Overcoats marked down to 22.00

A fine quality garment, silk sleeves and yoke. A very dressy overcoat.

$25.00 Overcoats marked down to.... 20.00

Good warm coats, made of excellent materials, silk sleeves and yoke; patch pockets.

Schwed Brothers

FRONT STREET, Opp. Park Ave.

Over 29 Years Right Here

Sale of Bathroom Ware

An assortment consisting of 15 styles of new and useful articles for the bathroom at ..... 50c Cents Each

Included in this sale:
18x5 inch Glass Shelves with brackets.
18x¾ inch Glass Towel Bars.
24x½ inch Nickel Plated Towel Bars.
Two and 3-arm Towel Racks.
Toilet Paper Holders.
Four Styles Soap Dishes.
Tumbler and Tooth Brush Combinations.

Bath Seats in Oak and White Enamel.
These are especially good values.

A. M. GRIFFEN CO.

119-121-123 E. Front St., Plainfield N. J.

Two Phones 6—214

Special Notice

We are in search of men and women who will help build up out tract of land near Westfield. We have labored hard to get this town on the map in Union county, which we are all proud of. Will you not give us your support in building this town for our people? We have not lost interest in trying to carry out our plans and policies and need the help of all good citizens. Give us a call and talk the matter over.

Edward Byers

REAL ESTATE

148 North Ave. Plainfield, N. J.

L. Moraller & Son

WATCHMAKERS and JEWELERS

WATCHES.
CLOCKS and
JEWELRY

Fine Watch and Clock Repairing a Specialty.

19 Park Ave. Plainfield, N. J.

UPHOLSTERING
WINDOW SHADES
AWNINGS

Frank G. Wikoff

721 W. Fourth St. Tel. 2525-J.

HODGE'S PHARMACY

Y. M. C. A. BUILDING.

BELLE MEAD SWEETS.

Telephone 62.

Torrington Vacuum Cleaner

This easy running Roller-Bearing hand power vacuum cleaner is free from wooden cranks and bearings that warp with every change of temperature.

Has steel axle with fibre connections and three large powerful bellows with a driving mechanism that is all steel, operating on roller bearings. We guarantee this machine to do the work equal to any high priced electric cleaner; demonstration given at your convenience. Prices

$5.00 to $7.00

L. B. Van Camp

Front and Somerset Streets

An Established Furrier

LIKE CHARLES KURTZMAN

With a reputation slowly built up by years of square dealing to maintain is the man from whom YOU should buy your furs. Kurtzman is not unknown to you. Year after year he is on the job in the same location, giving the people the value of his experience and skill as a buyer and offering Furs values such as no other store can duplicate.

Charles Kurtzman Furs of Quality 178 E Front

MANUFACTURING FURRIER

178 East Front Street Plainfield, N. J.

A Good Reason

Ask your neighbor why he insures his property with us and he will tell you because the best of insurance and service is found here. Proper protection and action is what he wants and expects from his agent and gets by insuring with this agency.

Auto fire at 1%.

REAL ESTATE LOANS RENTS

GEO. M. CLARKE CO. Babcock Bldg. Telephone 205 Plainfield

INSURANCE OF ALL KINDS.

LOCAL NEWS OF INTEREST will always be found in the classified columns on the page before the last.

PLAINFIELD DAILY PRESS

THE WEATHER. Fair and warmer tonight and Thursday, light, variable winds, becoming south. Max., 41; min., 22.

Established May 10, 1887. TEN PAGES. PLAINFIELD, NEW JERSEY, WEDNESDAY, NOVEMBER 18, 1914 TEN PAGES. Two Cents a Copy, $5 a Year.

PHILLIPSON NOT IN ANGEL CLASS

So Say Certain Individuals Who Have Investigated Case.

NOT HIS FIRST OFFENSE

Borough Youth Alleged to Have Been the Subject of Considerable Misdirected Sympathy—May not Get Pardon.

Although the failure of the Court of Pardons to act yesterday on the Oscar Phillipson case, in which he was committed to the Somerset county jail for 120 days in default of paying a fine of $120, was ostensibly based on the unavoidable shortness of the day's session, it leaked out that investigations made in behalf of the court, probably by L. Edward Herrmann, secretary to the Governor, that tended to place Phillipson's case in a somewhat different light than it has been generally represented.

One version of the affair indicated by reports to the court was that the rabbit was not eating cabbages in the Phillipson yard, when the shooting occurred, but that the cotton-tail had been chased by a number of boys when Phillipson shot and killed the bunny.

It further developed that the maximum sentence imposed upon Phillipson was due not alone to his offence, but to his defiant and insolent manner when hailed before Justice Thomas Snape. The investigation is also said to have thrown a little different light on the boy's home life. Instead of his being the sole support of his mother, it is said that he had done no work for weeks. His mother herself was quoted as saying at the outset that the confinement of Oscar would really be a help, as it would mean one less mouth to feed.

What would appear to be even more serious than these shortcomings was an allegation that Oscar had previously been in trouble for violating the game laws and had been warned by the fish and game authorities that future offences would be severely dealt with. This is denied by Phillipson, but an examination of the records of the game warden of Somerset county, would tend to prove or disprove this report. Without passing upon the conflicting reports the court felt that the case would warrant further investigation.

The Sunday Call, of Newark, in commenting on the above case editorially in its issue of last Sunday, has this to say:

"The agitation over a 'boy' who was locked up for shooting a rabbit out of season is entirely a New York yellow newspaper matter. It is regrettable that the Governor has felt it necessary to interfere. The 'boy' is a husky youth of 19 years, who knew the law against shooting game out of season, and who defied it deliberately. He had no need to supply, but he had a desire to kill. For the sake of sportsmen who wish to have game plentiful, certain seasons are set apart when no rabbits shall be shot. On the ground of sportsmanship, therefore, this youth was assuredly entitled to no consideration. As a 'boy,' he cannot plead ignorance or feebleness at the age of 19. As a person of humane feeling, is it not enought to have months of privilege to kill without invading the rest of the year? Sickly sentimenality is becoming the curse of this country."

JUNIOR SUFFRAGE LEAGUE CHANGES MEETING DATE

The Junior Suffrage League of Plainfield and North Plainfield met yesterday afternoon in the city High School building. Miss Dorothy Parvin, president, directed the business of the meeting which included a consideration of plans for the coming year.

The league decided to change the date of its meeting from the second Tuesday of the month to the second Wednesday. The next meeting will be held on Wednesday, December 9.

SESAME CLUB MEETING.

—The Sesame Club will meet with Mrs. Asa F. Randolph, of 521 Central avenue, tomorrow morning at 10:30 o'clock.

—Your "for sale" ad will be found and considered—probably investigated—by some of your "logical buyers."

—The Unknown Glee Club (colored), of Plainfield, will give a third annual ball in Saengerbund Hall, Somerset St., Thursday evening, Nov. 19, 1914.—Adv. 11 17 3***

—M. Schwartzman, with a cargo of beautiful fur garments, located at 128 East Front street, invites you to buy your furs for cold winter need at your own offer. In repairing furs you know he is the man who does it right.—Adv. ***

LOCAL INVENTOR LANDS BIG ORDER

W. F. Bintliff's Electric Horn to Be Used on 300,000 Ford Cars.

Following a six months' competition with eleven other aspirants, Albert T. Bintliff, of East Fifth street, this city, has closed a contract with the Ford Automobile Company, whereby the concern will use an electrical horn of his invention on every Ford car built in 1915. The original order is for 300,000, and they will be made by a Bridgeport, Conn., brass factory under the Plainfielder's patent on a royalty basis. It is probable the first output will be duplicated on a second call.

Mr. Bintliff is an electrical expert for the Laing Auto Repair Company, with which he has been connected for several years. The electrical horn is only one of numerous inventions which he has to his credit, most of them being improvements for automobiles and gasoline engines.

Simpleness of construction, a minimum of cost for production and the most satisfactory sounds, are what won the Ford contract over rival bidders. *Peculiarly enough the horn can* only be used on a Ford car, as it is operated by the alternating current of the magneto made by the big concern. It only comprises a diaphragm and coil, the secret of its superiority reposing in an entirely new and powerful magnet. Henry Ford had one placed on his personal car several months ago, giving it a thorough test. It met all requirements and Mr. Bintliff was notified of his success a few days ago.

Among the Plainfielder's other inventions are an anti-backfire divice for two-cycle motors; a gas starter for automobiles that superceded the electric starters and a high-speed marine motor. Mr. Bintliff has been aided by Allan B. Laing in financing his devices and the latter is a partner in the production of the electric horn.

VISITED VIRGINIA CIVIC ASSOCIATION

Christian Gloeckler Gave Short Talk Before Board of Trade on Trip.

Christian Gloeckler, who recently returned from a trip to Virginia, entertained the members of the Board of Trade at their meeting last night, with a talk describing interesting occurrences he encountered during his trip. The speaker related incidents of his entertainment by the officials of the Virginia Chamber of Commerce and was highly enthusiastic *over the work being carried on by* that body. He outlined the retinue of work being conducted by that organization and commented on the good work being accomplished by the Chamber.

Owing to the inability of members of the Riparian Commission to be present at last night's meeting the proposed discussion of the Newark Bay bridge proposition was deferred until the January gathering. It was voted to hold an informal program of entertainment in connection with the December meeting to include a lecture by a representative of the Public Service on the subject of "illumination." The refreshment committee was instructed to have refreshments for the next meeting.

"THE FOREST OF ARDEN," BY GEORGE W. EDWARDS

"The Forest of Arden," is the name of a new book from the pen of George Wharton Edwards, formerly of Plainfield, but now of Greenwich, Conn., which has just been published and which is now on sale at the Estil book shop, Will F. Williams proprietor.

The beautiful books by Mr. Edwards have charmed and refreshed thousands by their presentation of picturesque and out-of-the-way places. In his latest book Mr. Edwards gives the results of a leisurely pilgrimage in Ardennes, the district in Belgium which is probably the original "Forest of Arden" in Shakespeare's "As You Like It," and in old legends. It is a large, beautiful volume, with fine illustrations which borrow their rich color and soft tones from the restfully romantic atmosphere of the country itself.

BAZAAR OPENS.

The bazaar under the auspices of the women of St. Peter's Lutheran church, the borough, opened this afternoon, and will continue tonight and tomorrow afternoon and evening. Hand embroidery, fancy articles, aprons, cake, jellies and plants, will be on sale.

REVIEWS RECENT POLITICAL EVENTS

Howard G. Lapsley Addressses Members of Plainfield Democratic Club.

DEMOCRACY'S TRIUMPH

Denies the Republican Claim That Tariff-Tinkering Is Responsible For the Present Stagnation In Business Conditions.

Reviewing important events of the recent political campaign, Howard G. Lapsley gave an interesting talk at the monthly meeting of the Plainfield Democratic Club, last night. Mr. Lapsley declared that the last election was a vindication for Democracy and he then proceeded to give an analysis. He spoke as follows:

"Few elections have been of greater interest than the last. History has repeated itself. Precedents have been sustained. Democracy has been vindicated. It is our object this evening to analyze the result.

"Democracy is the progress of all, through all under the leadership of the best and wisest. The fundamental article of Jeffersonian Democracy is an unlimited faith in the honesty and common sense of the American people.

"Locally, we have been defeated in spite of our estimable candidates and efforts in their behalf. In the nation at large the common sense and intelligence of the voter proved the feasibility and success of Democracy for the first time in sixty years.

"For the first time since the formation of the Republican party sixty years ago have the Democrats maintained control of the Presidency and both Houses of Congress throughout

(Continued on page 4.)

RETURN HOME AFTER LONG TRIP IN WEST

Mr. and Mrs. Earl Moran Will Locate Temporarily on West Fifth Street.

Mr. and Mrs. Earl Moran have returned to this city after a seven months' honeymoon trip in which Mr. Moran combined business and pleasure and are now located temporarily at 431 West Fifth street. Mrs. Moran was formerly Miss Elsie Knowlton, daughter of James R. Knowlton, of West Fifth street.

During their seven months' tour the couple have visited places of interest in Maryland, Illinois, Omaha and Denver, taking in a majority of the largest Western cities. Mr. Moran is employed by the American Smelting and Refining Company, which has its main office in New York city, and he was traveling in the interests of this concern. Mr. Moran's employers recently recalled him to the New York office, hence the couple's return to the East.

DESCRIBES TRIP THROUGH EUROPE

Henry L. DeForest Tells of His Experiences at Outbreak of War.

The Men's Club of Hope chapel held the first of its winter gatherings last evening, when a large number of men of the West End gathered to listen to the experiences of Henry DeForest, who was among those marooned in Europe at the outbreak of the war.

Mr. DeForest related in an entertaining way his experiences in Bavaria during the first weeks of the war. Together with his wife, his two children, Miss Leah and Miss Rudd, *of this city, Mr. DeForest was spending* his vacation in a small village near Munich, where the party did not fully realize that the war was approaching until the actual hostilities began. *Mr. DeForest told of how* the committee, unofficially appointed, composed entirely of Americans, cooperated with the American consul in relieving the tense situation in which American citizens found themselves, and finally found a way by which the party might leave the country. Exit from the war zone was completed, coming back home by way of London.

The men's organization, together with members of the congregation and Sunday-school, were the guests of the pastor, Rev. Frederic L. Greene, during the course of the evening. Refreshments were served at the conclusion of the address.

—It pays to use the advertising columns of The Press.

ALLEGED STABBER IS TAKEN INTO CUSTODY

Scotch Plains Police Arrest *Foreigner Who It is Said* Slashed Conductor.

Marshal Ashton, of the Scotch Plains police force, last night arrested Toney Anatti, an Italian, who is wanted by the local authorities. The man is alleged to have been implicated in the Main Line trolley car fracas Monday night, in which Conductor Joseph McGinnis was slashed with a razor. His apprehension followed a request made by the Plainfield police.

Anatti, in company with two other fellow countrymen, is said to have boarded the eastbound Main Line car in Plainfield at 9:30 o'clock Monday night and created such a disturbance that he conductor requested them to get off. His remarks riled the trio of foreigners and they pounced on him, one slashing him with a razor, cutting his coat from the shoulder to the waist and inflicting a slight wound in his back. They jumped from the car at Hunter avenue, Scotch Plains, and boarded a westbound car.

News of the affair was telephoned to this city and an examination of the passengers on the car when it arrived in this city shortly after 10 o'clock failed to reveal any Italians. The conductor was queried and stated that one of the men had gotten off the car at Jackson avenue and the two others at Third and Richmond streets. Some good detective work on the part of the local authorities resulted in the apprehension of the one individual and the arrest of the two others will probably follow.

QUASH INDICTMENT OF REV. J. T. SHOCK

Former Local Clergyman, Who Died, Finally Exonerated From Blame.

(Special to Plainfield Press.)

New York, Nov. 18—United States District Attorney Marshall today moved that the indictments returned against the associates of Jared Flagg be nolle prossed. The court acted favorably on the suggestions of Mr. Marshall, who said that in his opinion none of the defendants had profited in schemes of Flagg, but were innocent parties in a series of nefarious transactions. One of eight men arrested and indicted with Flagg was the late Rev. James T. Schock, a retired Reformed church minister. The men were apprehended on September 23, 1911, and were charged with using the mails to defraud, being indicted on six of the seven counts preferred against them.

At the time of their arraignment before the Federal District Court the defendants elected to be tried separately, but Dr. Schock passed away before his case came to trial. Flagg was tried and found guilty, being given eighteen months in jail. He appeared as his own attorney and argument on the motion for a new trial is now pending. He is at liberty on $25,000 bail.

PRATT-WHITNEY HAS BOOKED BIG ORDERS

It is Not Known Whether They Will Affect Pond's Shop in This City.

New York, Nov. 18—It is reported that the Pratt and Whitney Company, of Hartford, Conn., which is controlled by the Niles, Bement, Pond Company, has booked orders, supposedly from foreign sources, which will keep its plant working two years ahead on double shift. The company manufactures machine tools. *An official of the Niles, Bement, Pond* Company, admitted that the Pratt and Whitney Company had received some foreign business, although he said it was not nearly as much as they are talking about.

When inquiry was made at the Pond Machine Tool Works concerning the above story for the purpose of learning whether the local plant would be affected by the large orders, J. T. MacMuray said that no word had been received here concerning the orders. The class of work at the Hartford plant is entirely different from that done at Pond's, he said.

FIRE ALARM TEST.

The fire alarm system of North Plainfield is to be tested tomorrow morning at 10 o'clock, at which time boxes 156 and 134 will be pulled. The above orders were issued this afternoon by Chief McCullough.

TAX BOARD HEARS LOCAL PETITIONS

A Total of $9,770 in Reductions Granted by County Body Yesterday.

28 APPEALS ARE HEARD

Y. M. C. A. Asks For Exemption and Refusal May Result In the Carrying of the Case to the State Board.

Among the appeals filed with the Union County Board for the Equalization of Taxes, which met in the Common Council chambers in the city building, yesterday afternoon, was one filed by the board of directors of the local Y. M. C. A., claiming exemption from an assessed valuation of $11,000. William D. Murray, president of the association, who was instrumental in drawing up a law in 1913 which exempted the Y. M. C. A. from taxation as a charitable and benevolent institution, appeared for the local association at the hearing and cited as an instance the petition *of the Summit Y. M. C. A. before the* Union County Board last year.

The Plainfield association last year purchased a building located at 118-128 East Fifth street, with the intention of razing it and erecting a modern association building on the site. Owing to financial conditions the project had to be temporarily abondoned and the Y. M. C. A. now rents the house at $20 a month and intends to make use of the structure until such time as it is thought best to start building. In the Summit case the Y. M. C. A. had been removed to *new quarters which were exempted* from taxation on the premises which they had vacated and which were ly-

(Continued on page 3.)

SIX-DAY CYCLISTS BEHIND THE RECORD

Dick Rudolph Offered $200 in Sprint Money Last Night.

Numerous sprints for money prizes offered by Dick Randolph, were the feature of the early morning riding at Madison Square Garden, New York, this morning, after the forty-ninth hour had been passed. Rudolph, the great baseball pitcher, offered $200 in prize money and a wild sprint was immediately started. After the first ten sprints the riders began to show the effects and the riding became slower. At midnight the leaders were twelve miles ahead of the record, but the long period of sensational sprinting tired them and they lost many laps.

Cavanagh and Seres are out of the race and their respective partners, Piercey and Dupuy, teamed up and are now running next to last.

There are now ten teams tied for first place with Goullet leading the pack. The scores at 2 o'clock follow:

Goulett-Grenda	1,267.9
Moran-McNamara	1,267.9
Fogler-Hill	1,267.9
Root-Clarke	1,267.9
Egg-Verri	1,267.9
Lawrence-Magin	1,267.9
Cameron-Kaiser	1,267.9
Walthour-Halstead	1,267.9
Lawson-Drobach	1,267.9
Ryan-Wolhrab	1,267.9
Bedell Brothers	1,267.8
Mitten-Anderson	1,267.8
Thomas-Hanley	1,267.8
Piercey-Dupuy	1,267.4
Kopsky-Hansen	1,267.1

Record 1,266.1.

WILSON DECIDES NOT TO ATTEND ARMY-NAVY GAME

Washington, Nov. 18—President Wilson has definitely decided not *to attend the Aarmy and Navy game* in Philadelphia, November 29. He has also declined an invitation to be present at the annual Gridiron Club dinner in this city. He will attend *practically no social events this win*ter. The President has not determined whether he will attend the annual Pan-American mass held on Thanksgiving Day in St. Patrick's Catholic church in this city.

V. W. NASH'S CONDITION.

The condition of Vincent W. Nash, Sr., who was stricken suddenly ill at his home on Prospect avenue, Monday afternoon, remains about the same, still being considered serious. The physician in charge of the case has diagnosed the ailment as appendicitis and it was said this morning that he is also suffering from a severe attack of stomach trouble.

—Try a Press want ad.

GERMANY TO TAKE BELGIUM AND AUSTRIA WILL ANNEX SERVIA WHEN PEACE IS MADE, IS PLAN

PROGRAM OUTLINED PROVIDED THE TWO COUNTRIES ARE VICTOROUS IN WAR, SAYS ROME DESPATCH—TURKS DISPERSED.

FRENCH REPORT NO CHANGE ON NORTHERN LINE

Russians Claim Victories—Brand Whitlock Told American Supplies for Belgians Will Not Be Interfered With—Heavy Weather is Making Trouble for All Armies in Northern France.

Rome, Nov. 18 (Central News Cable).—The Austro-German peace program, as now outlined in Berlin and Vienna provides for the complete occupation of Servia and Belgium, says a despatch to the Giornale d Italia. With these two countries added to Germany and Austria, giving Germany her long desired outlet to the British Channel and affording Austria frontier on Greece, Bulgaria and Roumania, the Kaiser would be prepared to offer peace on the basis of the re-establishment of all previous territorial boundaries and ownerships as they existed throughout the world previous to the war.

A despatch from Petrograd states that the Arabian Mussulman, Abdul Kazor Bederkani, rebelled and dispersed the Turks in the region of Maku. The Kurdish Chief Simko sustained an engagement against the Turks on the Persian frontier, several days ago, and ultimately, with the assistance of the Russians, dispersed the enemy, the despatch adds.

The Japanese Ambassador left Constantinople last night. Turkey's proclamations declaring war against the powers of the Triple Entente named only England, France and Russia, and there was no technical action on the part of Turkey which made necessary the departure of the representative of the Mikado from the Turkish capital. His leaving is undoubtedly on instructions from Tokio, rather than as the result of representations from the Porte, and is indicative of an intention on the part of Japan to extend her activities *against the enemies of the European* powers with which she has allied herself.

Paris, Nov. 18.—The French War Office gave out the following statement at 3 o'clock this afternoon:

"The day of the seventeenth was similar to the preceding one. There were numerous cannonades and some isolated attacks by the infantry of the enemy. They were all repulsed. From the North Sea to Lys the front was very actively bombarded, particularly at Nieuport, and to the east and to the south of Ypres. Near Bixschoote the Zouaves, making a brilliant bayonet charge, captured a woods that had been fought over for three days by the enemy and ourselves. To the south of Ypres an offensive movement by the enemy's infantry was rolled back by our troops. The English army has equally maintained its front.

"From Arras to Oise there is nothing to report.

"In the region of Craonne our artillery has several times gained the advantage over the enemy's batteries. The bombardment of Rheims continues. From Rheims to the Argonne there is nothing to report.

"In the region of St. Mihiel, despite attacks by the Germans, we have succeeded in holding the western part of Chaovoncourt.

"The Alsace battalions of Landwehr, sent to the region of St. Marie Aux Mines, have been forced to become inactive owing to the fact they have lost one-half of their effectives."

London, Nov. 18.—A despatch from Petrograd says that word has been received there from Marmoritza, on the Austro-Roumanian frontier, that hard fighting is taking place in the northern part of Bukovina. The Czar's troops are declared to be victorious and it is said that as the Russians move forward the Austrians are fleeing in disorder.

A despatch from Berlin, via The Hague, says that an official bulletin issued at German headquarters today states that the operations on the eastern front are progressing favorably. The Germans apparently are using their victory at Wloclawek to the greatest advantage. The Russian armies defeated near Lipo are today probably in the vicinity of Plock, and the forces defeated near Wloclawek are now near Kutno and Leschytsa. For the continuation of operations the bulletin says it will be necessary for the Germans from the region of Soldau to make further progress against the right wing of the main Russian army. The papers of Berlin decline again today that the fall of Belgrade is imminent.

A despatch from Vienna by way of Amsterdam says that the fortress of Przemysl, now being besieged by the Russians, is provisioned for twelve months.

A despatch from Vienna by way of Amsterdam says that the following was given out at the Austrian War Office today:

"In the southern war theatre our troops have advanced to the Kolu-

(Continued on page 7.)

MERCHANTS TO REFUND FARES TO SHOPPERS FROM WITHOUT CITY

DAILY PRESS INAUGURATES BIG BARGAIN PERIOD FOR PLAINFIELD VISITORS FROM DECEMBER 5 TO 12, AT WHICH TIME STORES WILL OFFER EXCEPTIONAL MERCHANDISING OPPORTUNITIES.

Arrangements are rapidly being completed by the leading merchants of Plainfield, in conjunction with the Plainfield Daily Press, for the holding of a big co-operative fare refunding sale in this city from Saturday, *December 5, to Saturday, December* 12. The plan has been very successful in many other cities, one of the most noticeable instance being at Perth Amboy recently. There the *people from surrounding towns flock*ed to the stores in such great numbers, in response to the fare refunding offer, that the merchants are continuing the plan weekly, as suburban day.

During the seven days mentioned, under the plan proposed by the Daily Press, the merchants who participate will refund to outside shoppers their carfare to Plainfield. In addition to that there will be offered many bargains, at a season of the year when bargains are usually scarce. It will provide an excellent opportunity to purchase Christmas presents, and do your Christmas shopping early. It will be known as a "Free Fare to Plainfield Week."

This will be the greatest occasion possible in these days of the high cost of living, because the shoppers will be able to buy anything and everything they want. Many of the leading merchants of Plainfield will make special inducements in the way *of goods and prices for this sale.* Patrons do not have to buy everything at one store. Every little purchase made as they pass from one store to another will apply. Everything, from a *dinpan to a complete outfit for a* horse; or from a pair of hose to a complete dress or clothing outfit, shoes and all, and from a package of peanuts to a big order of groceries, drugs, novelties, etc., will be offered at bargain prices.

Many people will wonder why the merchants of Plainfield are uniting to back up their proposition, suggested by the Daily Press. But the reason is simple when explained. Plainfield has the best stores of any town of its size in New Jersey. This "Free Fare to Plainfield Week" will tremendously advertise Plainfield and Plainfield stores. In return therefore, the people who come to Plainfield will get their carfare and they will get their

(Continued on page 7.)

In Preparation for Thanksgiving You'll Find Our Big Stocks of

Household Necessities and Wearing Apparel

AT THEIR VERY BEST

YOU'LL SAVE TIME AS WELL AS MONEY IN BUYING HERE

Blankets and Comforts

BLANKETS AT $1.00 A PAIR.
Would be good $1.50 value; double bed size; pink and blue borders.

BLANKETS AT $1.50 A PAIR.
White or grey blankets; excellent quality; a big value, at a pair $1.50

BLANKETS AT $2.50 A PAIR.
Fine white woolen Blankets, pink or blue borders.

BLANKETS AT $2.98 A PJAIR.
Grey and white with pink and blue borders.

BLANKETS AT $3.98 A PAIR.
Fine wool blankets, nice and fluffy; white or grey; pink and blue borders; size 70x80.

BLANKETS AT $5.00 A PAIR.
Size 72x84; white with pretty borders in various colors; an exceptional quality and a big value at $5.00

COMFORTS.
Special Values at Each Price.
From $1 to $5.98 Each.
Beacon Slumber Robes.
Baby's Crib Blankets.

Underwear

For Men, Women and Children

Better values for same money than elsewhere.

FLANNELETTE GARMENTS
Women's Night Gowns, Men's Night Shirts and Pajamas, Children's Gowns. Big assortments and best values at each price.

MILLINERY

When going out for Thanksgiving one of our pretty hats will complete your attire. Newest styles, such as you would only expect to find in exclusive metropolitan shops at high prices are here at our very popular prices.

Women's New Waists

Just arrived, spic and span new Waists; dainty styles that will delight. Description here would not do them justice. Come and see them.

Table Linens

75c TABLE LINEN 49c A YARD.
Fine bleached linen, 72 inches wide, at only .....49c a yard

$1 TABLE ELINEN 89c A YARD.
72 inches wide, choice of various patterns; a big value at a yard 85c

$1.50 TABLE LINEN $1.00 YD.
Fine all linen damask, 72 inches wide; choice of various patterns.

TABLE CLOTHS SPECIAL AT $1.50 AND $1.98.
Choice of various patterns; the $1.98 cloths with hemstitched borders.

$1.25 NAPKINS 79c A DOZEN.
Cotton damask napkins; size 18x18; hemmed and all ready for use, at .....79c a dozen

Sale of Women's Suits and Coats

Genuine price savings on every item listed.

SUITS AT $14.50.
All suits from our own stocks that sold up to $25; in all the models of the season.

SUITS AT $7.50.
Were made to sell at $12.50 and $15.00; women's and misses' sizes; all go at only.....$7.50

COATS AT $5.00.
Women's and Misses' Coats in a big variety of styles; regular prices to $12.98; all go at $5.00

COATS AT $13.95.
Were made to sell up to $25.00—all latest style models; wide range of choice in styles and materials.

SHOE DEPARTMENT

Cor. W. Front St. and Madison Ave.

A Shoe Store for all the People.
Sole agents in Plainfield for the **Famous Sorosis Shoes.**
Also the home of the **Educator Shoes** for men, women and children.

A. E. FORCE & CO.

"THE WHITE STORE"

We Give the Famous S.H. Green Trading Stamps

DUNELLEN

All the Happenings of the Day In Plainfield's Hustling Suburb.

LIBRARY ENTERTAINMENT WAS A GREAT SUCCESS

The entertainment for the benefit of the library, held in the Dunellen Theatre, last evening, was unquestionably one of the best of its kind ever held in the borough. A large crowd was present and their enthusiastic applause of the various numbers of the program testified to the ability of those taking part. The singing and acting of Maxwell Forbes, of New York, was one of the big "hits" of the evening and he was repeatedly encored. Miss Beatrice Cameron sang several solos in her usual charming voice, and the songs of the Ladies' Quartet were also excellently rendered. The instrumental music, including a cornet solo by Martin Korff, of Plainfield, was greatly enjoyed.

The short sketch entitled "Dr. Gertrude Mason, M. D., the Village Doctor," which followed the musical program, was most amusing and proved Mrs. H. A. Wickham to have considerable talent as a coach. Miss Mabel Bennett took the leading part and her acting was fine. The various other characters, including Mrs. William Kennedy, in the role of the Irish nurse, were unusually well acted for an amateur performance.

Dancing, with music by Miss Irene Day and Mrs. Charles S. Day, followed. The sum of $42.25 was cleared by the entertainment.

Paul Ratti, of North avenue, left today for a short visit at Saratoga Springs, N. Y.

BRINGING BODY HOME.

The body of Randolph Giles, son of Nelson Giles, of Whittier avenue, is on its way East from Los Angeles, Cal., to this place, where the funeral will be held at the residence of the deceased's sister, Mrs. Charles Johnson, of New Market road.

TO WED THIS EVENING.

Miss Edna Shively, daughter of Councilman and Mrs. William Shively, and Russell Runyon, son of Walter G. Runyon, of Front street, will be married this evening at the bride's home on Whittier avenue.

Pearl Hebard, the little daughter of Mr. and Mrs. Abram Hebard, of Washington avenue, has the chickenpox.

Mrs. Matthew Giddes, of Front street, is spending the week at Martinsville as the guest of her mother, Mrs. Elizabeth Limbarger.

Mr. and Mrs. A. E. Smith, of Front street, entertained Mr. and Mrs. William DeRoner, of Three Bridges, and Clarence DeRoner and family, of Plainfield, on Sunday.

The Adam Herlich house on Jefferson avenue, formerly tenanted by Mr. and Mrs. Richard Randolph, has been rented through the Charles E. Tinsman agency to S. S. Van Fleet, of Plainfield.

The members of the W. C. T. U. will meet at the home of Mrs. J. Travis Sutphen, on South avenue, at 3 o'clock tomorrow afternoon.

It is rumored that Charles DeHart, of New Brunswick, a former resident of this place, will be in charge of the branch store of the Great Atlantic and Pacific Tea Company that will open in the Ratti building on North avenue, as soon as alterations have been completed by Contractor J. Newton Apgar's men.

Sister Mary Claudia, of the Convent of Mercy at Burlington, spent Saturday in the borough with her parents, Mr. and Mrs. Charles Dineen, of Washington avenue.

Treasurer B. K. Burke, of the Dunellen Lumber and Stone Company, spent yesterday in New York.

Lydia Marky, daughter of Mr. and Mrs. Frank Marky, of North avenue, has recovered from an attack of the chicken pox.

The Sunday-school Mission Band, of the Presbyterian Sunday-school, will meet in the Baraca room of the church tomorrow afternoon at 4 o'clock.

Miss Margaret Dineen, daughter of Mr. and Mrs. Charles Dineen, of Washington avenue, departed on Monday for Hampton, where she will spend two weeks with an uncle, John Dineen.

William T. Kennedy, of Dunellen avenue, has accepted a position as the local sales agent of L. E. Bathrick and Company, 3 East 14th street, New York.

Mrs. Richard M. Ryan and daughter, Miss Jennie, of First street, spent yesterday in New York.

HOME FROM HONEYMOON.

Mr. and Mrs. Clarence T. Voorhees returned last evening from their wedding trip to southern points and have commenced housekeeping in their recently erected home on Lincoln avenue.

The Crescent Tennis Club will meet at the home of J. A. Bogardus tomorrow evening.

Mr. and Mrs. Robert Lowrie have moved from the Albert Rajotte house on Jefferson avenue, to the home of Mr. Lowrie's parents, Mr. and Mrs. G. Elston Lowrie, of North avenue, where they will remain for the winter.

Contractor J. Newton Apgar has been awarded the contract of erecting a combination barn and garage for Walter S. Craig, of New Market road.

The monthly meeting of the board of trustees of the Free Public Library will be held in the library building on Friday evening.

Richard Pennock, of Mountainview terrace, spent the week-end at Hampton, the guest of his aunt, Miss Louise Clark.

Mrs. Frank Bowlby, of Washington avenue, entertained her sister, Mrs. Walter Apgar, of Plainfield, yesterday.

Bound Brook.

Miss Alice VanPelt, of Atlantic Highlands, is spending a few days with Mr. and Mrs. Edgar T. Smith.

Mr. and Mrs. William D. Voorhees and daughter, Nellie, of Beechwood Heights, have been visiting with Miss Jennie Garretson, at Somerville.

The Women's Missionary Society of the Presbyterian church, will meet at the home of Mrs. Flora Wrench tomorrow afternoon at 3 o'clock. The society is enjoying the study of a home mission book, "In Red Man's Land," the second chapter of which will be the subject for this meeting.

Mrs. Charles Brown, of New York, has been the guest of Mr. and Mrs. A. L. Riffert, for a few days.

Mrs. Sarah Fenner, of Plainfield, was a visitor with Mr. and Mrs. Nelson M. Giles, at Harris Lane, yesterday.

The November meeting of the Bound Brook Board of Trade will be held in Ivy Hall, this evening at 8 o'clock. Subject for this meeting will be "How can the Board of Trade Help the Business Men of Bound Brook?"

Miss Cornelia Bigelow has returned greatly improved in health, after spending some time in Kingston, N. Y., where she went to recuperate after a long siege of malarial fever.

The Women's Literary Club, of Bound Brook, met in the library building Monday, and a very interesting program was enjoyed by the members and a few of their friends.

Invitations have been issued by Mr. and Mrs. A. I. Coddington, of West Union avenue, for a reception to be held in the Middlebrook Country Clubhouse, on Saturday evening, November 28, in honor of their daughter, Miss Helen.

Plains & Fanwood.

Miss Mildred Sheldon Bass, an elocutionist, who has appeared at the Scotch Plains Parish House at entertainments on a number of occasions, was united in marriage last evening at her home in Paterson, to Harry Anderson, also of that place.

The preparations that usually are in progress in the local school at this time of year for the Thanksgiving exercises have been given up this year, as there is no place to hold them now that the assembly room is put to other use for the present. The annual exhibit of the work done by the pupils will have to be on the walls of the corridors and classrooms.

The choir of All Saints' Episcopal church will hold a rehearsal tomorrow evening at the home of Mrs. J. Hudson Thompson, on Martine avenue.

A missionary meeting is being held today in the parlors of the Baptist church.

The weekly choir rehearsal of the Methodist church was held last evening.

The young people of the Methodist church will hold their weekly social in the church parlors Friday evening, when games will be played.

John Johnson, of Bound Brook, has been visiting his sister, Miss Jennie Johnson, of Westfield avenue, for several days.

Among the local poultry fanciers who have entered some of their prize fowl in the New Jersey Fanciers' Association annual show that opened in Somerville, today, are Benjamin G. Elliott, Miss Edith J. Hart, John Kanielky and William A. Rockwell. This is the largest representation that this place has had in any other show of its kind and one of them is sure to be around when it comes to picking a winner, as they have some fine birds.

Mrs. W. S. Corey, of Park avenue, has been entertaining her sister, Mrs. Aaron Manchester, of New City, N. Y., for a few days

Miss Rose Thomae, of North avenue, has been entertaining friends from Plainfield.

Edith and Ella Fancher have returned to their home in the borough after visiting their aunt, Mrs. W. Wyckoff, of Bayonne, for the past week.

The local Royal Arcanumites will have another good time at the Westfield lodge tomorrow night, which will be "ladies' night."

A routine meeting of the Fanwood Fire Company was held in the firehouse last night, at which nothing of importance was done. The paying of the regular monthly bills was ordered.

Somerville

Mr. and Mrs. Stanley J. Smith are entertaining Miss Emma Steinberger, of Bridgeport, Conn.

Thomas Hickey has returned from Bethlehem, Pa., where he spent a week.

James Burke and family, of East Millstone, are visiting in Peekskill, N. Y.

Reginald VanDoren, of New Brunswick, is visiting his grandparents, Mr. and Mrs. James C. Staats, at East Millstone.

Mrs. Elizabeth Polhemus has returned to her home at Millstone after a month with her daughter, Mrs. Eugene Demmings, of Newark.

John C. Coddington, of East High street, has sold his farm at North Branch to John Osborn, of Bedminster.

Mrs. Henry E. Coffin is a guest of her sister, Mrs. George Adams, of New York.

John Heimer, of Kearney, is a guest of Mr. and Mrs. Martin Kelley, of Canal stret.

Walter Drake, Frank Gallagher and Nicholas Boyer have gone on a three months' hunting trip to New York State.

Hunterdon County.

Rev. W. S. T. Metzger, pastor of the First Lutheran church, of Glen Gardner, left Monday for Newark to attend the annual conference of the Lutheran church. Mr. Metzger preached the opening sermon Monday night.

Leslie Miller, of Plainfield, was a week-end visitor at Glen Gardner.

Mrs. Willard Snyder and daughter, Miss Emily Snyder, of Washington, N. J., and Miss Hazel Anderson, of East Orange, were week-end guests of Misses Elizabeth and Mary Terriberry, of Glen Gardner.

Mrs. John Carling, of New York, spent the week-end in Hampton and Glen Gardner.

Percy Tunison, of Newark, visited his mother in Glen Gardner, Sunday.

Mrs. Enos Terriberry returned Sunday to her home in Glen Gardner, from a visit to her son-in-law and daughter, Mr. and Mrs. Frederick Miller, of Plainfield.

Mrs. Susan Whitely, of Elizabeth, spent the week-end with the family of J. C. Haynes, of Annandale.

Mr. and Mrs. Clarence Miers returned Sunday to their home in Annandale from a visit to Jutland.

Mrs. John Teats and daughter, Miss Mary Teats, of Annandale, spent the week-end with Mrs. Teats' mother in Cokesbury.

Miss Cora Belle Carling, of Glen Gardner, spent the week-end with Miss McClair, of Phillipsburg.

Mrs. W. F. Carling, of Glen Gardner, left Monday for New York, where her sister is to undergo an operation.

German Valley. and Chester

Mr. and Mrs. Frederick Horton, of German Valley, are entertaining Frederick Fowler, of Boonton.

E. P. Marton and Mr. and Mrs. Andrew Pitney, of Brooklyn, are visiting Mrs. Elizabeth Pitney, near Chester.

John Skinner has moved into the Bell house in Orange street, Chester.

Charles B. Pitney, of Chester, is recovering from illness.

William Nichols has moved into the Searles bungalow in Chester.

Dr. and Mrs. Herman Andrews, of Newark, are at their cottage in Chester.

The Ladies' Aid Society of the Chester Congregational church, will meet this afternoon with Mrs. Charles H. Black, in Main street.

North Branch.

Edgar P. DuMont, of North Branch Depot, left Monday for New Brunswick, where he has entered the State Agricultural College for the winter course.

Jacob Hyler, of Somerville, is visiting his son, Chester L. Hyler, near here.

Miss Irene Force, of Three Bridges, is a guest of Miss Eva Holcombe, at Neshanic Station.

Miss Sarah Holman left yesterday for Staten Island for a week.

Mr. and Mrs. Sutphen Reger, who reside on the Ridge, near here, were tendered a surprise party Saturday evening by their relatives and neighbors in honor of the thirty-fifth anniversary of their wedding.

John L. Haver, of Potterstown, is the guest of James A. Lowe.

Mrs. Barton Alpaugh, of Far Hills, is visiting her parents, former Freeholder and Mrs. William E. Haver, at North Branch Depot.

Mrs. Emma VanFleet and father, John Peterson, of Brooklyn, are at Pine Terrace, the home of Mr. and Mrs. Charles S. Phillips, at South Branch, to spend the winter.

Miss Anna Sutphen, of Three Bridges, is the guest of Miss Wilhelmina Hall, at Neshanic Station.

The young people of this section tendered James Flynn, Jr., a surprise party Saturday night in honor of his twentieth birthday.

Mrs. William O'Grady returned to East Orange, Sunday, after a visit to Mr. and Mrs. Lester Shurts, at Neshanic.

Miss Marietta Henry, of Pluckemin, is spending a week in Newark.

Ira Campbell has purchased the Theodore Schomp property at Three Bridges and will take possession December 1.

High Bridge-Califon.

Amzi Hoffman, of Hoffmans, has recovered from illness.

After spending a fortnight with Mr. and Mrs. Albert T. Hann, at Pleasant Grove, Mrs. Virgil Seals and daughter have returned to Jersey City.

David Beam, of Califon, resumed work this week after an illness from blood poisoning.

Dr. and Mrs. Alden M. Vannatta, George F. Eick and Joseph McClusky, of Bayonne; Mr. and Mrs. Lewis Gamon, of Hackettstown, were week-end visitors of Mr. and Mrs. Daniel B. Fritts, of Pleasant Grove.

Mrs. John Lance is ill at her home near Mt. Lebanon.

Isaac H. Hoffman, of Hoffmans, is making improvements to his house and lot in Centre street, Califon, preparatory to transferring the title to George W. Staples, of Califon.

Mrs. Phillips R. George, of Califon, is visiting in New York.

Mrs. Joseph B. Henderson, of Elizabeth, is visiting Mrs. Elizabeth Henderson, at Califon.

Miss Nettie E. Schuyler, of Califon, will spend the winter at Palm Beach, Fla.

Clarence Hann, of Califon, has recovered from typhoid fever.

Mrs. Samuel Neigh, of Califon, is visiting at Newark.

Irvin Apgar, of German Valley, is ill at the home of his grandmother, Mrs. Margaret Philhower, of Califon.

The proceeds of the annual supper held by the congregation of the High Bridge Methodist Episcopal church amounted to $115.

The Women's Missionary Society of High Bridge, will meet tomorrow at the home of Mrs. C. B. Andrews.

Thomas Meade, of High Bridge, has obtained a position at Plainfield.

Patrick Shea, Sr., of High Bridge, has an injured foot, sustained by a heavy casting falling on it while he was working at the Taylor-Wharton Steel Plant.

Miss Nellie Beavers, a teacher in the East Orange schools, is ill at the home of her parents, Mr. and Mrs. William Beavers, Church street, High Bridge.

Warrenville.

Grandview Council, No. 55, Daughters of America, met in regular session at their lodgerooms in Mt. Bethel, last night.

A Thanksgiving service will be held at the Coontown church, Sunday morning. There will be special singing by Mrs. John Miller, Mrs. John Cooper, Mrs. George Freiday, Miss Maude Bowers, Rev. George Bowers and Henry Williams ;also several ministers from Plainfield will speak. All are invited to attend.

Israel V. Adams, of Coontown, is visiting relatives in Cambridge, Illinois. Mr. Adams will return home next month.

H. Wurster is suffering from poison, caused by mercury.

John Newton, who has been visiting John Cooper, expects to return to his home in Newark in the near future.

Harry Weds, of New York, visited his parents, Mr. and Mrs. L. Woods, of Coontown, yesterday.

Mr. and Mrs. W. Howard Toms, of Basswood Lawn, entertained Mr. and Mrs. Howard Toms, Jr., and Edward VanNess, of Plainfield, yesterday.

Miss Viola Hansen has returned to her home on Mountain Boulevard after spending a few days with her sister, Mrs. Howard Toms, of Plainfield.

Don't forget the donation supper to be held at the home of Rev. George Bowers, pastor of the Coontown Congregational church, tomorrow evening. Come and bring your friends.

Miss Gertrude Manz, of Mt. Horeb, who has been suffering from mercury poison, is improving.

The Warrenville School Improvement Society will hold a social meeting in the schoolroom Friday afternoon. Refreshments will be served by the committee in charge.

Miss Edith Cooper will entertain

FIRM FOUNDATION.

Nothing Can Undermine it in Plainfield.

People are somtimes slow to recognize true merit, and they cannot be blamed, for so many have been humbugged in the past. The experience of hundreds of Plainfield residents, expressed publicly through newspapers and other sources, places Doan's Kidney Pills on a firm foundation here.

A. K. Mattis, 127 West Fourth street, Plainfield, N. J., says: "I was troubled for years by a dull backache and pains in my head. I believe that it was due in a great measure to a bad fall I had. Nothing seemed to help me and when I read of the good work Doan's Kidney Pills were doing in similar cases, I got a supply at Randolph's drug store. They drove away the aches and pains and gave proof of their merit. I confirm the endorsement I gave Doan's Kidney Pills when they cured me a few years ago. The cure has been permanent."

Price 50c, at all dealers. Don't simply ask for a kidney remedy—get Doan's Kidney Pills—the same that Mr. Mattis had. Foster-Milburn Co., Props., Buffalo, N. Y.—Adv.

Stuart's Shoe Shop

215 W. Front St.

Sales That Satisfy

A satisfied customer is a repeater. Repeating may not be good in politics, but it's mighty good in business.

Satisfaction begets confidence, and confidence is what brings our customers back to us year after year whenever new footwear is needed.

Therefore we strive to make each and every sale a satisfactory one.

Out Nify Fall Styles are now in.

$2.50 to $4.00

Stuart's

Stylish SR Reliable

The honorable foundation of a business is the most important thing about it.

Any store to be successful, must maintain a constant faith within itself—a vigorous faith in integrity, not only as a policy, but as a principle.

The presence of this spirit is shown by the intelligence and attention with which customers are served—and the pleasure with which they respond to this service. You can tell in a minute when a store is not built on this honorable foundation. It has a FLABBY look. There is a BUSINESS ANEMIA written all over it—as plain as the sign on the window.

The people of Plainfield know that the Rothberg store is building on the right kind of a foundation.

ROTHBERG'S

Stein-Bloch Smart Clothes
"Most Things Men Wear."
211 W. FRONT ST.
Right Next to Proctor's.

War Map Coupon

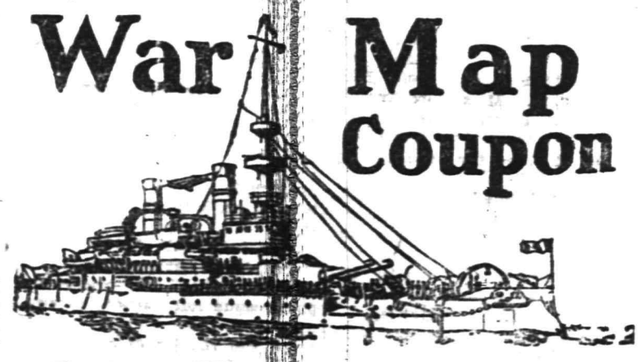

Latest European War Map

Given by THE DAILY PRESS

to every reader presenting this COUPON and 10 cents to cover promotion expenses.

BY MAIL.—In city or outside, for 12c. Stamps, cash or money order.

This is the BIGGEST VALUE EVER OFFERED. Latest 1914 European Official Map (5 colors)—Portraits of 16 European Rulers; all statistics and war data—Army, Naval and Aerial Strength, Populations, Area, Capitals, Distances between Cities, Histories of Nations Involved, Previous Decisive Battles, History Hague Peace Conferences, National Debts, Coin Values. EXTRA 3-color CHARTS of Five Involved European Capitals and Strategic Naval Locations. Folded, with handsome cover to fit the pocket.

Why not remove the superfluous weight.

Most of us are beginning to realize that in this part of the world a real heavy coat is seldom necessary.

We've quantities of so-called "warmth - without - weight" coats; made of soft finished cloths and lined only through the shoulders.

Of course, we've heavier coats for those that want them.

Winter overcoats, $18 to $70.

Everything to keep you comfortable motoring.

Motor coats of "double" cloth.
Wool steamer rugs.
Scotch knitted jackets and waistcoats.
Lined gloves and gauntlets.
Foot warmers.
Thermos bottles.

ROGERS PEET COMPANY
Three Broadway Stores
at Warren St. at 13th St. at 34th St.
NEW YORK.

ESTIL'S BOOK SHOP
WILL F. WILLIAMS, Prop.

Our stocks of New Fiction and Holiday Books are ready. Have you seen the new book by George Wharton Edwards, our former Plainfielder,—"THE FOREST OF ARDEN."?

Also the following books by our town people:
HER CARCASSONE and RAINBOW IN THE RAIN, by Mrs. Cochran.
MY SCRAP BOOK, by Miss Louise Andrews, and
MORE THAN CONQUERORS, by Miss A. Gilbert.

111 PARK AVE. "ROUND THE CORNER"

COLUMBUS AUDITORIUM
WEST FRONT STREET
—FOR—
Receptions, Banquets, Concerts, Public and Private Meetings
Terms Reasonable, and Graded According to Privileges Required.
RESERVATIONS NOW BEING MADE FOR SEASON OF 1914-15.
Apply to W. H. FORRISTEL
1382 BELLEVIEW AVENUE. Telephone 2461-W.
Only Public Hall in Plainfield of Fireproof Construction.
11 4 mwftf

A. C. SMITH, Prop. Plainfield Tel. 2327-W. Dunellen Tel., 2842-R
SMITH'S AUTO EXPRESS
Furniture and Pianos Boxed, Packed and Shipped
MOTOR VANS for Long Distance Moving
159 NORTH AVE., PLAINFIELD, N. J. OFFICE 239 FRONT ST., DUNELLEN, N. J.

over the week-end the Misses Sadie and Margaret Nash, of Brooklyn.

The Reinmann Brothers are cutting railroad ties in Dog Corners and delivering them in Elizabeth for the Central Railroad.

Miss Anna Hermstedt is entertaining friends from New York city.

Miss Dora Mantz, of Plainfield, visited her parents, Mr. and Mrs. Ambrose Mantz, of Mt. Horeb, over the week-end.

Thomas Smith, of Irvington, has returned home after spending a week with Mr. and Mrs. George Bowers, of Mountain Boulevard.

Arthur Hofheimer, of Long Acre Farm, is having a large dairy barn built.

John Gunton, of Mt. Horeb, has the contract for the building of a large bridge near the home of Philip Mundy, in Springdale.

Sidney C. Woods, formerly of Mt. Bethel, but now living in Newark, visited relatives here yesterday.

Mr. and Mrs. H. Islen, of Mt. Bethel, have gone to New York for the winter.

Joseph Hebermann, of Plainfield, visited friends here yesterday.

THE FORUM

Editor Plainfield Daily Press:

When there is a State law on the statute books of New Jersey providing for 200 foot distance between a church and a bar-room, what legal right has any councilman to vote for a license for a saloon that is only fifty feet away from a church. Forty-three years ago, when the Mt. Olive Baptist church people and their friends first sent protests against licensing the place now known as Clark's saloon, and every year since then their protests have been ignored, the excuse being made that the saloon building was there first. But the death of the former owners made the church there first this time and any fair-minded person would say that forty-three years of being near-neighbor to a bar-room is quite enough. In all justice to God's people and for His sake it is hoped that members of the Plainfield Council will vote "No" for that license. It is a poor rule that will not work both ways.

As for the residents of that locality wanting that saloon there it will be time enough to believe that after a canvass of the neighborhood has been made with names signed for or against granting a license to Clark's saloon. It will be well for those members of our Council who are so anxious to grant that license to remember the words of the Savior, 'Inasmuch as ye have done it unto the least of these my brethren ye have done it unto me."

MRS. ELIZABETH DE FOREST
Nov. 18, 1914.

D. A. R. IS ENTERTAINED BY MRS. C. R. BANKS

Mrs. C. R. Banks, of Watchung avenue, entertained the members of Continental Chapter, D. A. R., of this city, at her ome yesterday afternoon, it being the regular meeting of the chapter. There was a large attendance and all enjoyed the social features, during which refreshments were served. There was a brief business session when matters of a routine nature were considered.

FOR BELGIUM FUND.

An enclosure of one dollar to be applied to the Belgium Relief Fund was received by the Daily Press this morning from "M. L."

NO SIGNIFICANCE IN SHOT AT SHIPS LAUNCH

Little Vessel Was Ten Miles at Sea and Shell Was Warning of Closed Port.

Washington, Nov. 18.—Confirmation of the report that a launch from the United States cruiser Tennessee was fired on by the Turkish forts at Smyrna was contained in a despatch from Captain Decker, in command of the warship. The despatch said that the vessel now was riding at anchor in the harbor of Chios, Turkey.

The significant feature of the official report was the declaration by Captain Decker that the American Consul at Smyrna was anxious as to the safety of the Consulate. The State Department was notified immediately and a long cablegram was promptly sent to Ambassador Morgenthau at Constantinople.

From all officials could gather from Captain Decker's report the Tennessee was ten miles off the fortifications of Smyrna when her launch was fired on It was the general impression that the shot was intended as a warning and that the Turkish gunners made no effort to sink the little craft. The right of Turks to fire a warning shot across the bow of any craft was acknowledged to be the natural way of halting an incoming boat, and of indicating that the port was a closed one.

"A VITAL QUESTION" THEME OF SERMON

Rev. Dr. D. B. F. Randolph Preaches Eloquent Discourse at Revival.

Rev. Dr. D. B. F. Randolph, pastor of the Monroe Avenue M. E. church, preached to a good audience a heart-reaching sermon, last night, at the evangelistic service of the First M. E. church, from the text I. Pet. 4.18: "If the righteous scarcely be saved, where shall the ungodly and sinner appear?" He emphasized the fact that the righteous man was saved with difficulty, that he was subject to severe trial and discipline, that the struggle of life for him, amid the temptations that beset him was severe, and that God in love often saw fit to visit his house with judgment, and so in the case of Peter, to "Sift him as wheat, that Satan might not have him," but through the merits and intercession of Jesus Christ—he was able by faith to stand firm for righteousness.

And to come off victorious in the end. If it was necessary for the Christian to make such a heroic struggle—what was to become of the ungodly man—the sinner—the man who left God out of his life altogether?

"What is to become of the man or woman of indifference and self-gratification, the one who has robbed God of his time and substance, who finds his enjoyment in the selfish and sinful pleasures of life, who frequents and supports the places that lead men to moral and physical ruin? If the righteous is saved with difficulty what shall the end be of such a man? That is the all important and vital question. It is a matter of inference drawn from the teachings of Christ and lodged in the moral consciousness of men as to what shall be the judgment meted out to those who reject Jesus Christ and who live without God in this world. If the ungodly and the sinner are not lost why do we put forth such efforts to save them, as evidenced by these evangelistic services, and by our earnest prayers in their behalf.

"The great question for us, as Christian men and women is, what is to become of the great mass of sinful humanity in which our neighbors, our friends, our loved ones, if we do not put worth earnest efforts to bring them to the Lord Jesus Christ?"

Spiritual music was rendered by the chorus choir under the direction of Clifford A. Braider. Rev. Nathaniel Brooks, of Newark, will preach tonight. Everybody is welcome.

MUSICAL AND LITERARY PROGRAM IS ENJOYED

A large number attended the first of a series of parish socials at the parish house of the Church of the Heavenly Rest, last evening, under the auspices of the Women's Guild. An interesting musical and literary program was presented. A number of vocal solos were rendered by F. J. Wills, while Master Francis Carr gave recitations, and selections were given by the Misses Ruth Fuller and Alice Mallery.

The most interesting number on the program was a fancy dance executed by Miss Hildegaard Hamilton, of this city, and was well received by the gathering. Refreshments were served in conclusion.

—It pays to use the advertising columns of The Press.

—Your "for sale" ad will be found and considered—probably investigated—by some of your "logical buyers."

TAX BOARD HEARS PETITIONS

ing idle.

Lloyd Thompson, a member of the Tax Board, gave his views on the Summit question, which was returned in favor of the association, he having drawn up the opinion. There appeared to have been a misunderstanding at the time the hearing was held and in accordance with a ruling made by the State Board for the Equalization of Taxes recently, the County Board was compelled to turn down the Plainfield association's demands yesterday afternoon. The matter will be brought to the attention of the board of directors at its next meeting and in all probability an appeal will be taken to the State Board. Further hearing in the matter was adjourned until Mr. Murray, acting for the association, can draw up his evidence for presentation. In view of the fact that the exemption demand was refused the matter of lowering the assessed valuation was heard and after considerable deliberation the Board granted the Y M C A. a reduction of $1,875 on the house and barn located on the premises. The association building now occupied by the Y. M. C. A. is free from taxation.

The County Board, consisting of William A.Coddington, Lloyd Thompson, John Collins and John Connolly, clerk, yesterday afternoon, granted appeals totaling $9,770 for local petitioners. Thirteen appeals were turned down, twelve granted and four adjourned for further hearing. The largest reductions were returned in favor of the Y. M. C. A., George Megrew and William J. Tallamy.

The disposition of the local appeals for equalization are listed below:

Mantz Brothers, 224 West Front street, assessed valuation, $4,000; owners' valuation, $1,500.
Reduction denied.

Elston Elliot, 1012-1028 Sherman avenue, assessed valuation, $1,975; owner's valuation, $1,000.
Reduction denied.

Nicholas Martone, 325--327 Watson avenue, 1329-1333 Lake street, assessed valuation, $2,975; owner's valuation, $675.
Reduction denied.

William Messerschmidt, 509 Washington street, assessed valuation, $2,300; owner's valuation, $$875.
Reduction denied.

George F. Edwards, assessed valuation, $800; owner's valuation, $250.
Reduction denied.

Roth & Company, 132-140 East Front street, assessed valuation, $41,000; owners' valuation, $40,100.
Reduction denied.

Mary Alpaugh, 131-141 East Sixth street, assessed valuation, $13,650; owner's valuation, $11,150.
Adjourned.

James Peacock, 1224 West Seventh street, assessed valuation, $10,650; owner's valuation, $9,300.
Reduction denied.

Charles B. Hellyer, 440-446 East Seventh street, assessed valuation, $4,575; owner's valuation, $3,575.
Reduction of $225 granted.

L. V. P. Wilson, 1007 Watchung avenue, assessed valuation, $4,550; owner's valuation, $4,000.
Reduction of $140 granted.

Dr. Norman B. Probasco, 101-105 East Seventh street, assessed valuation, $29,275; owner's valuation, $23,225.
Adjourned.

Y. M. C. A., 118-128 East Fifth street, assessed valuation, $11,000; asked for reduction under Chapter 278, Laws of New Jersey.
Reduction of $1,875 on assessment on house and barn. Matter of exemption from taxation from taxation adjourned for further hearing.

George Megrew, 944-946 Central avenue, assessed value on land $3,200; owner's valuation, $2,500.
Reduction denied.

George Megrew, 957,963 Central avenue, assessed valuation, $31,025; owner's valuation, $23,368.
Reduction of $1,800 on building and $2,500 on personal granted.

George Megrew, 948-952 Madison avenue, assessed valuation, $66,001; owner's valuation, $6,365.20.
Reduction of $500 on land granted.

William J. Tallamy, 114-116 East Sixth street, assessed valuation $1,975 on land, $3,025 on building; ownr's valuation $1,200 on land, $2,850 on building.
Reduction of $230 off the land granted.

William J. Tallamy,, 1412-1424 Putnam avenue, assessed valuuation, $3,950; owner's valuation, $2,775.
Reduction of $1,000 granted.

William J. Tallamy, 118-120 East Sixth street, assessed valuation, $5,900; owner's valuation, $4,800.
Reduction of $430 granted.

John Abbott, 325-327 Front street, assessed value, $3,650; owner's value, $3,250.
Reduction denied.

John Abbott, 319-321 West Front street, assessed valuation, $4,000; owner's valuation, $3,600.
Reduction denied.

John Abbott, 413 West Front stret, assessed valuation, $7,175; owner's valuation, $4,650.
Reduction denied.

Estate of A M. Runyon, 416 Madison avenue, assessed valuation, $7,075; owner's valuation, $5,000.
Reduction of $1,000 granted.

Estate of A. M. Runyon, 420 Madison avenue, assessed valuation, $4,300; owner's valuation, $3,500.
Reduction of $400 granted.

Estate Vollmer Pettinger, 701 Ravine road, assessed valuation, $8,625; owner's valuation, $7,550.
Adjourned.

John E. Curtis, 1222-1226 Evergreen avenue, assessed valuation, $2,250; owner's valuation, $1,5550.
Reduction of $420 granted.

John C. Abbott, 802 Carlton avenue, assessed valuation, $6,200; owner's valuation, $6,125.
Reduction of $150 granted.

Roger Murray, lots on Arlington avenue —
Reduction granted.

NEW JERSEY'S GREATEST STORE

Mail and Phone Orders Promptly Filled

HAHNE & CO.
NEWARK

Store opens Daily at 9 A. M. Closes Saturday 6 P. M.

Thrifty and Prudent People Are Concentrating Their Buying at Hahne's During This--

Great Liquidation Sale of

O'Neill-Adams Co.'s Mammoth Stocks!

Half Price!--Less Than Half Price!--Near Half Price!

UNTRIMMED MILLINERY
An Example,—
$3 UNTRIMMED HATS AT 98c.
—A wonderful group of black silk velvet shapes—many new models, in a wide choice of colorings 98c
Second Floor

SWEATER SECTION
An Example,—
$4.00 SWEATERS AT $2.98.
—2,000 Men's and Women's Sweaters—all wanted colors in the group—and a good range of sizes 2.98
Main Floor

HOUSE DRESSES
An Example,—
$8 ALBATROSS GOWNS, $3.99.
—Women's Albatross Gowns—in rose, Copenhagen, wistaria and other shades; adjustable belt effects; sizes 34 to 46 .. 3.99
Second Floor

WOMEN'S NEGLIGEES
An Example,—
$3.49 CREPE KIMONOS, $1.79.
—Long Crepe Kimonos, in wistaria, light blue, rose pink, Copenhagen and lavender; large organdie collar and cuffs 1.79
Second Floor

SHOE SECTION
An Example,—
$5.00 WOMEN'S SHOES, $2.95.
—Shoes of Patent Leather and Gunmetal; some with cloth tops, others dull kid tops; spool and Cuban heels 2.95
Second Floor

CORSET SECTION
An Example,—
$1.50 R. & G. CORSETS, 95c.
—R. & G. Corsets, made of batiste and coutil; embroidery trimmed; low and medium bust; six strong hose supporters 95c
Second Floor

WOMEN'S NECKWEAR
An Example,—
50c CREPE DE CHINE TIES, 25c.
—Silk Crepe de Chine Ties—in all the leading shades—sky, Alice, Maize, white, navy, brown and black 25c
Main Floor

HOSIERY SECTION
An Example,—
75c STOCKINGS, 35c.
—Women's Stockings, of lisle and cotton; also some silk boot stockings; good value at the low price 35c
Main Floor

KNIT UNDERWEAR
An Example,—
75c UNION SUITS FOR 39c.
—Women's Union Suits of cotton; in ecru; high neck, long sleeve style; ankle length; regular sizes only 39c
Main Floor

MUSLIN UNDERWEAR
An Example,—
39c WOMEN'S DRAWERS, 29c.
—Women's Drawers, of good quality muslin; made with ruffle and fine tucks; some with embroidery ruffle 25c
Second Floor

COLORED DRESS GOODS
An Example,—
$1.25 ROXANA SUITING, 98c.
—43-inch All-Wool Roxana Suiting; may be had in a full line of popular shades; sponged and shrunk ready for needle. 98c
Main Floor

BLACK DRESS GOODS
An Example,—
$2.50 BROADCLOTH, $1.95.
—Black Spotproof Broadcloth—54 inches wide; permanent silky finish; sponged and shrunk; will not rainspot 1.95
Main Floor

VELVET SECTION
An Example,—
$6.00 CHIFFON VELVET, $3.98.
—Chiffon Velvet—42 inches wide; all silk; light weight; may be had in all the wanted street shades 3.98
Main Floor

BLACK SILK SECTION
An Example,—
$2.25 BLACK CHARMEUSE, $1.59.
—40 inches wide, Black Charmeuse; a firm twill back; medium satin face; perfect jet black; for either dresses or suits. 1.50
Main Floor

COLORED SILKS
An Example,—
$1.50 SILK POPLIN, 95c.
—Printed Silk Poplin, double width, with neat color printing and brocaded effects; most desirable for entire dresses 95c
Main Floor

WASH GOODS
An Example,—
75c CREPE DE CHINE, 39c.
—Plain and Brocaded Crepe de Chine, double width silk and cotton crepe; a bright tight-twisted crepe, for evening or street wear 39c
Main Floor

WHITE GOODS SECTION
An Example,—
$1.00 WHITE RATINE, 59c.
—White Ratine—54 inches wide; medium weight; clear white and cream; for women's and children's dresses 59c
Main Floor

MEN'S CLOTHING
An Example,—
$15 MEN'S OVERCOATS, $7.50.
—A splendid group of Men's Winter Overcoats, well made, finely tailored; cut on new and correct styles 7.50
Second Floor

MEN'S FURNISHINGS
An Example,—
75c NIGHT SHIRTS FOR 49c.
—A lot of about 300 Men's Night Shirts—made of good quality flannel; a good range of wanted sizes 49c
Main Floor

MEN'S HOSIERY
An Example,—
50c SOCKS AT 25c.
—Men's Silk and Lisle Socks—a well-known brand; in a good range of colors and sizes; good value at 25c
Main Floor

We Give and Redeem Surety Coupons

PRINCETON TRIANGLE CLUB TO TAKE 3,500-MILE TRIP

Princeton, Nov. 18.—A trip of 3,500 miles, said to be the longest ever taken by any college organization, has been planned for the Princeton University Triangle Club this year. Performances of the musical comedy, "Fie! Fie! Fi-Fi," will be given in nine cities during Christmas week.

The first production will be given in Brooklyn, Wednesday, December 23. The other cities to be visited are Baltimore, Cincinnati, Louisville, St. Louis, Chicago, Detroit, Cleveland and Pittsburgh, in the order named. The club will spend Christmas Day in Cincinnati, and the following Sunday in St. Louis. The members of the cast will disband in Pittsburgh New Year's Day. For the first time in a number of years the Triangle Club will not give a performance in Newark.

All the preliminary work on the production has been completed and the learning of the play alone remains. The play was written by Francis Scott Fitzgerald, of the class of 1917. The scene is laid on the cafe terrace of a hotel in Monte Carlo. Most of the characters are Americans wintering on the Riviera. The plot is complicated by diplomatic intrigues centering about the government of the principality of Monaco. The Prime Minister has been driven out by a usurping American adventurer, who seized the power himself. The rightful incumbent has meanwhile become a bandit in the hills and there holds his court. The reinstatement of the Prime Minister and the downfall of the usurper through the efforts of his deserted wife, who is now a manicurist at the hotel, form the climax of the play.

PROCTOR'S THEATRE

A big Texas comedy drama entitled "The Law of the Plains," will be the headline act at Proctor's Theatre commencing tomorrow, for the remainder of the week. The cast includes four principals and a company of assisting ranchmen, horsemen and western characters. Special scenery and effects are required to tell an absorbing story of life in the Lone Star State and those who like good old-fashioned melo-dramatic climaxes should make certain to visit the West Front street theatre while "The Law of the Plains" is on the boards. The other numbers on the bill for the last half of the week include Fox & Burkhardt, high class comedians; Sylvester, "Nut Magician;" Markee Brothers, musical novelty, and Tate and Pate, talking acrobats. The continuation of the feature film, "The Million Dollar Mystery," will be shown this afternoon and tonight.

LADY REPRESENTATIVE WANTED IN PLAINFIELD

An old client of ours, thoroughly American, high class and trustworthy, a leader in their line, desires the services of a lady acquainted with the best dressed women in the town, with the view of taking a number of her friends familiar with a retail concern, in New York City, offering unequalled values in articles of daily wear. Every opportunity given for thorough investigation of the standing and business conduct of the concern. Substantial remuneration to proper representative, preferably 25 to 35 years old.

Your own personality is all that's needed. No soliciting or canvassing. Splendid opportunity to a woman of refinement desiring to increase her income by personal endeavor in her daily social life, without any publicity on her part. No money and no importuning of your friends.

Only one representative needed in each community. All communications confidential. Write for full particulars to A. care

HICKS ADVERTISING AGENCY,
177 Nassau Street, New York.

Plainfield Daily Press

LESLIE R. FORT.....Managing Editor

Published Daily except Sunday, by the PLAINFIELD PRESS COMPANY, 105 North Avenue.

Entered at the Plainfield, N. J., Post-office as Second Class Mail Matter.

TELEPHONE PLAINFIELD 1300.
Private Branch Exchange connecting all departments.

Two cents a copy. Ten cents a week. $5.00 a year in advance. Delivered by carrier or by mail. No extra charge for papers mailed to points in the U. S. and Canada.
Any subscriber failing to receive a single issue will confer a favor by notifying the business office.
Advertising rates mailed on application.
Copy for change of Advertisement to ensure change for same day must be at the office by 9:00 a. m.

NOV. 18TH IN HISTORY.

1826—St. Peter's at Rome dedicated by Pope Urban VIII.
1705—Peace signed between Poland and Sweden.
1738—France gets province of Loraine by treaty.
1776—British under Cornwallis crossed the Hudson to attack Fort Lee.
1811—Settlement between United States and Great Britain, on account of attack on U. S. frigate Chesapeake.
1844—First mowing machine patented in the United States.
1852—England, France, Prussia, Bavaria and Greece sign convention providing none but a prince of Greek religion should ever be King of Greece.
1864—Confederates repulsed at Knoxville, Tenn.
1877—Russians took Kars; 5,000 Turks killed and wounded; 10,000 prisoners taken.
1887—Battleship Maine launched at Brooklyn.
1901—Hay-Pauncefote Treaty between Great Britain and United States signed at Washington.
1903—Panama Canal treaty signed, providing for 10-mile strip on perpetual lease to United States.

Plainfield, N. J., Nov. 18, 1914.

"MADE IN AMERICA."

New Jersey, when the issue has been clearly between the Republican and Democratic parties, has been Republican on national issues since 1896, when William McKinley was chosen President. The great dividing tissue has been the tariff. While it did not take prominence in the public prints, it is very evident that in the last election for Congressmen, that issue was paramount with the voters. It may therefore be taken, as a result of the return of the Republicans to power, that the majority of the New Jersey people do not favor the present low tariff. In other words, they favor a law which will compel us to buy American made goods, for that is the avowed purpose of a protective tariff. However, as the Congress is now constituted it is improbable that any change will be made in the tariff within the next *two and a half years.*

It is true that nowadays the importations of foreign goods have been reduced to the minimum, but if those people who voted against the Democrats in the recent election are sincere in their convictions, they can further American industry by making sure that everything they purchase has been made in America. Let them, when making their purchases, seek out American made goods in preference to those that were imported. Let them ask their merchants for American goods; let them talk American goods, and help to create the fashion for American goods. The term "imported" has too much of a *charm for many of our people, and* often carries the decision of the purchaser in favor of the foreign made goods. To many, "imported" means superior quality, exquisite style and taste, and is a fashionable price mark indicating liberal expenditure. This has done our American manufacturers incalculable harm. In many instances it has compelled them to abandon the manufacture of the higher qualities of goods, because, though they were equal to the imported in quality and price, the latter were preferred because of the popular prejudice against our own products.

Our own manufacturers in almost *every line of industry can successfully* compete with foreigners in price and quality if we but give them a fair chance. High protective tariffs have but encouraged the prejudice in favor of the foreign goods, because it added to the cost, and therefore made them more difficult for the average persons to obtain, and hence they became more exclusive and fashionable.

If our people will put as much enthusiasm into a campaign for "Made in America" for about a year, they can make "imported" unpopular, out of style and unpatriotic, and accomplish even more than can be accomplished by a high protective tariff. Popular sentiment in favor of American products and against "imported" goods will do more to help our home industries than any law intended in an indirect way to compel our people to buy what they do not want. Let "Made in America" become the fashion and a source of pride, and let us make "imported" become as unpopular as it has been fashionable. With the help of the majority who voted for protection we can accomplish this within a year.

FIRE ALARM TAPPERS

The announced intention of the Common Council to abolish the fire whistle, when the full paid department is installed the first of the year, has revived the proposition that a warning of some kind should be installed in traffic congested points in the business section. Unless the jangling of the bells on the apparatus is heard in time, after the change is made, auto and wagon drivers will be unaware of the onrushing trucks and engines until almost full upon them. The big whistle has always served as announcer in every part of the city, giving pedestrians and drivers alike a chance to clear the way. Nobody will deny that the corner of Park avenue and Second street, and Watchung avenue and Second street are dangerous points for the sudden appearance of high speed fire apparatus, and that gongs, or tappers, should be located at each place.

The question was brought to the attention of the authorities about ten years ago, but what became of it at the time no one recalls. There was no plan to do away with the whistle at that time, but firemen and citizens agreed that it would be a good thing. If it was then, what about now, without the whistle and a great increase in traffic? Both corners mentioned have high buildings, shutting off the sound and view; Park avenue is a main artery of travel, and Watchung avenue is traversed by all the city's street car lines. The trolley company recognize the danger, and have ordered a dead stop before crossing East Second street at Watchung avenue, a rule that means *dismissal for motormen that disobey.* When big corporations exercise such care, the councilmen who do the same thing will receive the citizens' approbation.

By all means install the tappers when the whistle becomes a memory.

One of yesterday's New York papers *printed a despatch from Oregon* stating that capital punishment had been abolished in the State by a vote of 101,000 to 99,000. In the next column was a wire from Boston that Frank Howard, sentenced to a life term in 1897 for murder, had been pardoned. Comparisons are odious, so make your own comment.

Have you ever noticed how the people who go to New York on business come back to Plainfield to enjoy themselves?

What Plainfield needs isn't criticism, but optimism.

LOCAL BOY IN RUTGERS' PLAY MAY APPEAR HERE

Lawrence H. French, son of Mr and Mrs. C. Frank French, of the borough was one of the eighteen students of Rutgers College chosen for the cast of the college play that will be given at the New Brunswick Opera House during junior week. There are nine characters in the cast and there will be an understudy for each part. While in the North Plainfield High School of which he was a graduate in the class of 1911, French was active in dramatics and took part in three plays given by the Boys' Athletic Association. He has much dramatic ability and has taken part in a play at Rutgers before.

There were seventy-five candidates out for the parts. The play to be given is entitled "The Spirit of the College," and was written by Earl Silvers, of Rahway, a graduate in the class of 1913. Lloyd N. Lewis, of Roselle Park, has been selected business manager and is planning to produce the play in Elizabeth, Plainfield, Rahway and other cities around here.

TENDERED A SURPRISE.

Members of the Nofie Quite Club, of the borough, last evening tendered a surprise party to Miss Edna Smith, of Allen place, North Plainfield. The evening was spent in playing games, while refreshments were served at the conclusion of the gathering. Among those present were the Misses Ella Curtis, Meriam Smith, Anna Hild, Lucy Johnson, Christiana Vesterguard, Martha Summers, Verna and Edna Stewart, Gertrude and Marion Cashin, and Clarence Carson, Victor Houston, Clarence Ehrlich, Harold Marsh, Ernest Stahl, Kenneth and LeRoy Smith, Mr. Donlin, Mr. and Mrs. George Summers and Miss Clara Smith.

THE DAILY PRESS IN LINCOLN will be found on sale or delivered to any address every afternoon by E. Purvis newsdealer.

Do Your Christmas Shopping Early and Do It Now.

A THANKSGIVING SALE OF LINENS

Do Your Christmas Shopping Early and Do It Now.

Notwithstanding the great advance in the price of linens caused by the disturbance abroad, the savings are so substantial that the housewife will realize the importance of buying her Thanksgiving Linens here. We placed our import order early in the year and the goods were all bought at the low prices prevailing at that time. Everything offered is right up to the standard that has made our linen department famous.

Full Bleached Table Damask

All pure linen, beautiful patterns; full 70 inches wide; at .....**89c, $1.00, $1.25 and $1.75 a yard**

Extra fine quality damask, 2½ yards wide, at, a yard **$3.25**

Napkins to match the patterns in the $1.25 and $1.75 quality, at.....**$3.50 and $3.75 the dozen**

Napkins of the same quality as the 89c and $1.00 linens at .....**$1.50 and $2.00 the dozen**

Hemstitched Napkins in a variety of patterns; 15-inch size, at .....**$3.00 the dozen**

Silver Bleached Table Damask

In handsome designs, all pure linen
60 inches wide, at.....**59c a yard**
70 inches wide, at .....**79c and $1.25 a yard**

All Linen Tray Covers, bleached, hemstitched and scalloped .....**29c to 98c**

Buffet Scarfs, all pure linen, hemstitched and scalloped .....**59c to $1.98**

Lunch Sets, consisting of cloth and one-half dozen napkins to match, in 4-4, 5-4, 6-4 and 8-4 sizes, from $4.00 to .....**$8.00 the set**

Lunch Cloths, hemstitched and scalloped, in 4-4, 5-4 and 6-4 sizes .....**89c to $3.75**

Deliveries in Westfield, Fanwood, Scotch Plains and vicinity Wednesday and Saturday.

Woodhull & Martin Co.

PROFIT SHARING COUPONS WITH ALL PURCHASES.

Deliveries in Bound Brook, Dunellen, New Market and vicinity Tuesday and Friday.

REVIEWS POLITICAL EVENTS

(Continued from page 1.)

the whole of a Presidential term.

"First, let us consider the local aspects and then the more general and national results of the election. The voters of this district listened to the silvery harmony of the pocketbook and voted the Republican ticket. It's mighty hard for the principles of some people to survive a reduced income. Business conditions are very bad. Financially, some of us are broke and all but a few of us are badly bent. This is a fact which it does not take Republican statistics to prove. We all admit it.

"This year the Republicans harped on one tune—the tariff—and Union county voters danced to it.

"Working hours are shortened, wages reduced, many are out of work: all of which facts are denied by none, not even Democrats. The tariff did it: Democratic tariff tinkering did it, said the Republicans, and in this district they won with a wide margin.

"A tariff reduction letting in foreign goods made under cheaper conditions than we can make them here, is what has stagnated our business, according to the Republicans, and they played this up in the recent campaign in every conceivable way. But with all their generalization on this topic did they mention one specific, concrete case of any one business closing down on account of the foreign competition bugaboo? Recollect the speeches you heard, search the newspaper files and put your finger, if you can, on one single article made abroad which has come into Union county or the State of New Jersey and undersold the domestic article, thereby throwing the productive hands in this State out of work in the few months the tariff has been operative.

"There are sixteen bankrupt railroads in this country, and more to come. There are six hundred million dollars worth of defaulted railroad bonds in the hands of investors. Railroad and industrial idividends have been passed right and left. The railroads are buying very little steel. It is estimated there are 500,000 men out of work in the steel and allied industries alone. All these contributing causes to business stagnation are not in any way traceable to the Democrats or tariff tinkering.

"The voters of this country very nearly manacled President Wilson by changing the balance of power in Congress. This country is today in one of the most critical periods of its history and this Congressional district did its part toward trying to upset the boat.

"Let us admit a great deal of stupidity on the part of our party. Let us admit, for example, that it would have been a financially sound proposition to have let the tax remain on sugar—a tax which produces an enormous revenue approximating one hundred million dollars annually—permitted it to remain until the revenue of the Income Tax was a certainty. In short we should not have swapped horses while we were crossing a stream. Again, let us admit that it was stupidity for the Congressmen drawing up the Income Tax Bill to assume that it would yield a revenue of eighty million dollars, and for the Honorable Secretary of the Treasury to guess that it would yield fifty-four million dollars, when the actual return has proved to be twenty-eight million dollars. Such accomplishments are indefensible, judged from a standpoint of efficiency. However, we must always put up with a *high percentage of incompetency in* our legislators in this country, both State and National, regardless of the party in power.

"Democracy means freedom, plus responsibility, and our only hope of progressive, legislative advancement lies in the intelligence and interest of the voters at large. We must have apathy. At every election twenty or forty men out of every hundred, who are qualified to vote, don't use the ballot. It is this sickening lack of interest which is one of the sore spots in American politics.

"Do you realize, gentlemen, that *majority rule in this country is really* a myth? This country has been carried through the two great crises in its history by a minority. An historical or political crisis controverts the theory of socialism and puts the premium on individualism. The crisis begets the leader.

"One hundred and thirty-seven years ago our great-grandfathers were starving to death at Valley Forge. General Washington and Baron Steuben were drilling the ragged army so that the victories of the coming summer would make the American flag a possibility.

"Charles Lee called Congress at that time a "Stable of stupid cattle, stumbling at every step." In spite of stupidity, in spite of treachery, in spite of lack of financial support a mere handful of men staked every dollar they had, staked their lives and families, on the outcome of that war. They won and, of course, the majority was on the cheering lines at the finish to enjoy the fruits of victory. But during the days of the Revolution the ragged minority made this United States a possibility.

"Let us consider the second great epoch and crisis of our history. Let us compare the Presidential term of Lincoln with what has transpired in the last two years.

"In 1860 a minority vote elected Lincoln President. In 1862, after two years in office, President Lincoln's party was defeated at the polls. It was a vote of censure. Control of Congress was nearly but not quite lost. The President still had a majority of twenty in Congress. But there were thorns, then as now: the State of Illinois, President Lincoln's home State, went against him overwhelmingly.

"Today, looking back fifty years, we put the seal of approval on President Lincoln, a minority President, repudiated by his own State, who brought this country through a storm which could have been weathered with no other man at the helm.

"We have arrived at still another crisis in our country: we find another minority President at the helm—a President whom it took forty-six ballots to swing through the Democratic convention at Baltimore. A president sent into office by less than half of the fifteen million voters in this country; a president who after two years in office has been repudiated by his own State of New Jersey, although having retained a bare majority in Congress.

"What is the answer to this situation. Does the voter know what he wants? A few years ago we awoke to the fact that many big businesses in this country were corrupt. The piracy of the New Haven Railroad is a recent and interesting expose of what has been rather too common practice. President Roosevelt started in to swing his big stick and everybody cheered, but, before anything permanent had been accomplished toward cleaning up, Mr. Taft went into office and his strictly neutral 'live and let live' policy was denounced by the voter and President Wilson was elected.

"After two years of constructive effort toward establishing some of the serious questions of the day on an intelligent, ethical basis the voters of the country very nearly manacled his hands by electing candidates to almost dissipate his control of Congress.

"This is a serious aspect of American political life: we show no support, show no gratitude, offer no rewards for honest and capable service. The political grafter being of a cynical cast knows this and gets his graft. The honest, efficient public servant gets nothing but knocks.

"To enter American political life a man must be thick skinned and callous to withstand the abuse and invective hurled against him; adding to this lack of support, and even open and constant endeavors to thwart him in every way, we find office holding debased to its lowest level and made attractive to none but hardened cynics.

"Democracy relies for its strength and success on the leadership of the best and wisest. To obtain the best and wisest, and not a lot of swashbuckling ignoramuses, we must be less niggardly of our rewards and more generous in our support and praise.

"In this State and Congressional district the recent election netted a vote of censure to both Governor Fielder and President Wilson. The question for fair-minded men is, did the performances of these officials in any way warrant that vote?"

EDWARD A. MEAD WILL GIVE POPULAR READING

The Washington School Auditorium will be crowded tonight when *the third of the free public entertain*ments which the Board of Education is providing this winter takes place at 8 o'clock. The attraction is the famous play, "The Passing of The Third Floor Back," which will be given by Edward A. Mead, the well-known interpreter of plays, whose presentation of Mr. Kennedy's famous play has been well received by the public for the past three years.

The message of the play, and its sympathetic and attractive rendition are sure to appeal to every one who goes. This is the only lecture of the series which takes place on Wednesday night, all the other entertainments occurring on Thursdays. The doors will open at 7:30 o'clock and the entertainment will begin promptly at 8.

—It pays to use the advertising columns of The Press.

COMING EVENTS.

TODAY

Red Cross Entertainment at Saengerbund Hall.
Co. K Banquet.
High School Commercial Club.
New Jersey Association for Poultry Improvement.
Independent Fife and Drum Corps Indoor Carnival.
Vaudeville at Proctor's Theatre.
Photo-plays at Plainfield Theatre.
"Passing of the Third Floor Back," Washington School.
Farewell reception to Rev. F. D. Tildon, at Bethel Chapel.
Bazaar at St. Peter's Lutheran Church.

TOMORROW.

Miss Richards, Current Events.
Grace P. E. Church Men's Club Dinner.
Plainfield Yale Club Dinner.
Federation of Missionary Societies Mass Meeting at Trinity Reformed Church.
Grace M. E. Church Rummage Sale.
Independent Fife and Drum Corps Indoor Carnival.
Vaudeville at Proctor's Theatre.
E. E. Parvin Lectures at Warren Chapel.
Photo-plays at Plainfield Theatre.
Hetrick's Parent-Teacher Ass'n Meets.

FRIDAY.

Building Trades Council.
Federation of Missionary Societies Children's Rally.
Independent Fife and Drum Corps Indoor Carnival.
Grace M. E. Church Rummage Sale.
Vaudeville at Proctor's Theatre.
Photo-plays at Plainfield Theatre.

SATURDAY.

Photo plays at Y. M. C. A.
Hope Chapel Pure Food Sale at 157 East Front Street.
Grace M. E. Church Rummage Sale.
Carpenters' Union, Local 155, Elect Officers.
Independent Fife and Drum Corps Indoor Carnival.
Vaudeville at Proctor's Theatre.
Photo-plays at Plainfield Theatre.

SUNDAY.

Musical Service at First Baptist Church, Evening.

REVIVAL SERVICES.

Revival services are being held this week at the Ebenezer Baptist church. Rev. J. L. Tolliver, of Virginia, is preaching the sermons each evening.

TEMPERATURE REPORT.

The temperature report from The State Trust Company today is as follows: 9 a. m., 32 degrees; 11 a. m., 37 degrees; 1 p. m., 36 degrees.

THE DAILY PRESS IN DUNELLEN will be found on sale or delivered to any address every afternoon by Edward Pettock, druggist and newsdealer.

Headquarters for
GIBSON'S
RYE
E. C. WESCOTT,
115 East Front Street

FLOORS
HARDWOOD AND PARQUET.
Old Floors Refinished.
S. E. WARD & CO.
108 Depot Park, Manning Building,
Plainfield, N. J. 'Phone 822-R.

Lung Protectors
RUSSIA WOOL PROTECTORS
WOOL AND CHAMOIS
PRICES 65c TO $1.00
Get one today and avoid taking cold.
SCHREINER BROS.
Prescription Druggists. Park Avenue, corner Second Street.

ORGANIZED 1875

Women's Household Checking Accounts

Consider the safety, economy and convenience of payment by check and you will realize that it is the best form of settlement.

Checking Accounts, large or small, are cordially invited, and every facility and courtesy afforded.

3% Interest Paid on Daily Balances of $500 or over subject to check.

CITY NATIONAL BANK
PLAINFIELD, N. J.

ORGANIZED 1875.

FOUNDED 1856

BROKAW BROTHERS

MENS & BOYS' CLOTHING, HATS & FURNISHINGS

A page advertisement could not describe the many superior qualities of our clothes nearly so well as the every-day results they afford under the most severe wearing conditions. The ruggedness of their construction and materials and the general excellence of their character, we have found, are the things that produce the results that our customers, old and new, deem indispensable.

Sack Suits, Fancy Mixtures	$18 to $50
Sack Suits, Blue and Black	$18 to $35
Overcoats, Lightweight	$16 to $38
Overcoats, Heavyweight	$18 to $75

Mail orders filled. Samples and Self-measurement blanks sent upon request.

Astor Place & Fourth Avenue
NEW YORK
ONE BLOCK FROM BROADWAY — SUBWAY AT DOOR

SAVORY ROASTER

SAVORY PRIZE RECIPE BOOK WITH EVERY ROASTER

DELICIOUS "ECONOMY DINNERS" ARE A FEATURE

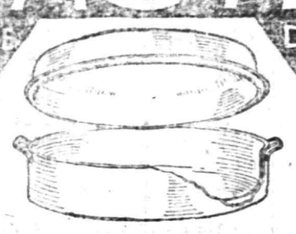

BETTER TASTING MEATS FOR LESS MONEY.

Gayle Hardware Co.

GENERAL HARDWARE AND HOUSEFURNISHINGS

'Phone 398 Front Street and Park Avenue

Sale of Bathroom Ware

An assortment consisting of 15 styles of new and useful articles for the bathroom at .....50c Cents Each

Included in this sale—

18x5 inch Glass Shelves with brackets.
18x¾ inch Glass Towel Bars.
24x½ inch Nickel Plated Towel Bars.
Two and 3-arm Towel Racks.
Toilet Paper Holders.
Four Styles Soap Dishes.
Tumbler and Tooth Brush Combinations.
Bath Seats in Oak and White Enamel.
These are especially good values.

A. M. GRIFFEN CO.

119-121-123 E. Front St., Plainfield N. J.

Two 'Phones 6—214

An Established Furrier

LIKE CHARLES KURTZMAN

With a reputation slowly built up by years of square dealing to maintain is the man from whom YOU should buy your furs. Kurtzman is not unknown to you. Year after year he is on the job in the same location, giving the people the value of his experience and skill as a buyer and offering Fur Values such as no other store can duplicate.

Charles Kurtzman
Furs of Quality
178 E Front St

MANUFACTURING FURRIER

178 East Front Street Plainfield, N. J.

BREATHE FREEYL! OPEN NOSTRILS AND STUFFED HEAD---END CATARRH

Instant Relief When Nose and Head Are Clogged from a Cold—Stops Nasty Catarrhal Discharges—Dull Headache Vanishes.

Get a small bottle anyway, just to try it. Apply a little in the nostrils and instantly your clogged nose and stopped-up air passages of the head will open; you will breathe freely, dullness and headache disappear. By morning the catarrh, cold-in-head or catarrhal sore throat will be gone.

End such misery now! Get the small bottle of "Ely's Cream Balm" at any drug store. This sweet, fragrant balm dissolves by the heat of the nostrils; penetrates and heals the inflamed, swollen membrane which lines the nose, head and throat; clears the air passages; stops nasty discharges and a feeling of cleansing, soothing relief comes immediately.

Don't lay awake tonight struggling for breath, with head stuffed; nostrils closed, hawking and blowing. Catarrh or a cold, with its running nose, foul mucous dropping into the throat, and raw dryness is distressing but truly needless.

Put your faith—just once—in "Ely's Cream Balm" and your cold or catarrh will surely disappear. Adv

TRY A PRESS WANT AD

INDOOR WINDOW BOX IS DESCRIBED

Affords Pleasure and Satisfaction to the Housewife.

THE VALUE OF FLOWERS

Mistaken Idea that They Are Unhealthful to Individuals in a Room, Although Odors May Not Agree With the Sick.

Washington, D. C., Nov. 18—The indoor window box, properly planned and tended, will afford much pleasure and satisfaction to the housewife who misses her out-of-door garden during the winter months. It is a mistaken notion that plants when kept in living rooms use up certain elements of the air in such quantities as to make it unhealthful for individuals using the room. It is much harder on plants to be in a room with people than for people to be in a room with growing plants. Plants, indeed, use air, but use such a small proportion that the effect of the plant in the room is negligible if the room is ventilated at all. This also holds good for cut flowers or plants in a sick room, although the odor of some flowers may be depressing to the patient, and bad for that reason.

A good depth for an indoor window box is about 12 inches. The bottom of the box should be covered with stones and broken pottery to give drainage and this should be covered by a layer of moss to prevent the soil above from working down through the stones. The drainage and moss should take up about three inches. The greater the body of soil above the moss the more uniform it may be kept as to moisture. The soil should come to within an inch and a half or two inches of the top of the box.

The indoor window box should be made to fit the window. To get as much light as possible it should be level with the window. It may be fastened with brackets or placed on a table, or have legs made for it. There should be a drip pan beneath to keep water from soiling the floor. The box may rest directly above the drip pan on legs half an inch to an inch high or the box may be water-tight with the exception of a hole at one end to let out the water.

The top of the soil should be allowed to become quite dry once in a while. The results of watering will teach the owner to regulate the supply. Boxes may need watering in sunshiny weather (especially toward spring) every day, or at least every other day; in cloudy mid-winter weather not more than once a week. As a rule *it is better to water lightly* and frequently than heavily and infrequently. The specialist of the U. S. Department of Agriculture advises this, although just the reverse is considered best when watering is done out of doors in the summer.

A large proportion of the plants in a window box should be of the same general character if the growth is to be successful. Plants of different character need different treatment. It is very difficult to raise flowering plants in a window box with the exception of begonias. Ordinary flowering plants are very exacting, and will not find enough light in the ordinary living room, even though placed near the window, although they may do well in a conservatory. The main object of an indoor window box is to furnish the fresh appearance of growing green leaves rather than to raise flowers indoors.

The Department of Agriculture's specialist makes the following suggestions for a window box:

Begonias are one of the most attractive plants that may be used for an indoor box. Both flowering and non-flowering varieties will give satisfaction; in fact, the flowering variety is one of the few plants that will blossom indoors without special cultivation. The begonia is not very particular in its requirements and will flourish with ordinary care.

Small ferns obtained from a florist will flourish. These are particularly adapted to house culture, as they do not require direct sunlight. (Care of ferns will be described later in a subsequent article.)

Even more hardy than ferns is the foliage plant known as the aspidistra. This adaptable plant-growth will stand a measure of neglect, drought, and dust and still thrive. It does not require direct sunlight. Geraniums may also be used as foliage plants, though they must not be expected to blossom in the window box. Kenilworth ivy may be planted along the edge. It will grow nicely from seed. Smilax may be grown from the back of the box, and trained up about the window to give the effect of an attractive bower. The inexperienced grower of plants indoors cannot expect to do well with roses. These plants are most exacting, and not only will they probably fail to flower, but also their foliage may be affected by mildew, blight, etc.

SALE AND SUPPER.

A sale of home-made articles is to be held under the auspices of the women of the All Souls' church, Thursday, December 3 from 2 to 6 o'clock in the afternoon, and on December 4 from 2 to 10 o'clock in the evening. A turkey supper is to be held on the latter date from 6:30 to 8 o'clock. The proceeds are to be used for the church funds.

VOTES FOR WOMEN

Conducted by the Equal Suffrage League of Plainfield and North Plainfield.

WOMEN AND WAR.

The Woman's Journal has asked a number of well known men and women whether they believe that wars would be less frequent if women had votes, and they have replied. Others have expressed their opinion unsolicited. Among those who believe that equal suffrage would tend to peace are Jane Addams, Mary Johnston, Dr Stephen S. Wise, Mrs. Desha Breckinridge, Lillian D. Wald, Zona Gale and Dr. Charles Fleischer.

Mary Johnston Says Yes.

Question: Do you think there would be fewer wars if women could vote?

Answer: Yes.

Question: Why?

Answer: I think that war, as war, has still a fascination for most men. I do not think that the mass of women are subject to this illusion. Therefore their weight in public affairs should tell against war.

Huge armaments, so far from preventing, provoke war. I think that women would be less apt than men to vote public moneys into dreadnoughts and standing armies, or to keep in office public servants who are known to be belligerent.

With all its mistakes, the mother sex does not like to see its offspring killed or maimed—nor left in bitterness and poverty—nor quarrelsome with others. There are exceptions, of course, but the great majority of women are humane. When women understand that war can be warred against with ballots, the mass of their ballots will go, I think, into that side of the balance marked Peace.

Dr. Stephen S. Wise Is Red Hot.

Do I believe that woman suffrage would render war less frequent? No. I believe that woman suffrage,—that is to say, woman's entire participation in the affairs of the government,—would not only render wars less frequent, but make war impossible. Wars will cease to be waged when women shall have part and voice in the direction of the affairs of the government. To me, nothing in all this world-welter that horrifies us anew from day to day is more terrible than the thought that no woman on earth has been asked whether this war should be. Women bear the last and most terrible cost of war. It is women who must go down into the hell of agony in order to give children to life, and their children are asked for war and compelled to go to battle without mothers and wives ever being consulted as to the rightness or the need of war.

Incidentally, I must observe that *if I were asked to name the crowning* infamy of this war, I should mention not the destruction of Louvain nor the battering of the Rheims Cathedral, but the attitude of European governments in urging men to wed as a matter of patriotic duty before setting forth to join their armies. This is done in the interest of a high birth-rate by governments which are wholly indifferent to the highest death-rate. I cannot conceive of any more awful insult that could be offered to womanhood than to invite women nominally to wed, but actually to permit themselves to be converted into breeding machines. To ask a man and women to wed immediately before the man goes forth to war *is to invite the birth of father* less children and the making of mothers widowed before their children's birth.

There are sacrifices which the world may ask of women,—and women have a genius for sacrificing themselves. But this is not to ask a sacrifice of woman. This is to ask her to immolate her body and to sink the highest and holiest instincts of womanhood at the bidding of ruthless war.

One of the great gains that is to come out of this war will be the end of man-made government. I see the question of suffrage receding into the background. The question is not, Shall women vote? for that will speedily be settled by the world,—in part, as a result of the war. The question is—How utilize the conscience and the spirit of womanhood in the interest of world-peace as between nations and of world-welfare within national boundaries.

Lillian D. Wald's View.

First, I believe that wars would be less frequent if women voted.

Second, I believe that women would be less willing to vote large sums for armaments for the army and navy. They are temperamentally less stimulated than men by the call to force, and they also know of the great price that is paid for war. Some time ago, an English member of Parliament expressed with considerable *vigor his opposition to extending the* complete franchise to women in England, and based his objection upon his belief that some of them would probably be elected to the House of Commons, and it would be impossible to get sufficient appropriations for the army and navy. I agree with him and the other men in England that that would be likely to be the result of admitting women to a more direct share in the administration of the public money and that is one argument added to the others for agitating for the vote for women.

—FIRE STRAIGHT AT YOUR TARGET with your classified "ad," and you'll score more hits than misses!

THE KAISER'S THREAT

"GET THE HABIT"

A commonly used phrase, isn't it?

Let us urge you to

ONE TRY at buying in Plainfield, the stock is there;
TWO TRIES, at buying in Plainfield, the service is there;
THREE TRIES, at buying in Plainfield, the prices are fair.
Then you will "HAVE THE HABIT."

ADOPT the slogan buy in Plainfield.
ADAPT yourself to buying in Plainfield.
ADEPT is the merchant of Plainfield in giving you what you want.

The Plainfield merchants want the opportunity to sell to you, they cannot do that if you, the resident, withhold THE FIRST TRY—THE SECOND TRY—THE THIRD TRY—they are convinced that after giving them a trial to SECURE and SATISFY that which you seek the

"HAVE THE HABIT"

of "BUYING IN PLAINFIELD" will be firmly established to mutual advantage.

TRY IT NOW.
TEST IT YOURSELF.
BE CONVINCED.
HOLD THE HABIT.

THE BUSINESS MEN'S ASSOCIATION

of Plainfield, N. J. P. O. Box 575

This ad. by A. R. Trenchard.

WAR RESUMED ALONG MEXICAN BOUNDARY

And Carranza Repudiates Telegram Announcing His Resignation.

Naco, Ariz., Nov. 18—A general attack by the Maytorena forces on the hill position at Naco, across the border, began at daybreak with a lively artillery fire, soon folowed by rifle and machine guns fire from all sides. The cannonade was directed in the direction of the Southern Pacific Railroad Works, enfilading the south trenches of the defenders position, but without apparently doing much harm.

The freight depot of the Southern Pacific is burning and the fire is spreading to all buildings of the road across the border. The rifle fire of the Yaquis on the south is crossing the border liberally.

General Carranza has repudiated the telegram sent for him by General Gamboles to General Guitierrez, in which the first chief was represented as saying he would retire.

Seven Mexican filibusters captured last week by Villa patrols near Pilarcee, Chihuaha, after they had raided several American ranches on the Mexican side of the border, were executed in a body yesterday at Juarez. Juarez military officials refused to discuss the incident other than to say that the men were tried by a military court and found guilty of highway robbery.

The Ladies' Aid Society, of the German Reformed church, will meet tomorrow afternoon at 3 o'clock at the home of Mrs. Henry Vogel, of Dunellen.

—It pays to use the advertising columns of The Press.

IN THE SPORTING SPOTLIGHT

Sport Snap Shots

BY MORRIS MILLER

Tommy Walsh claims he has more hard luck than any manager in the fight game. Walsh is manager of Joe Mandot, Knockout Brown, Steve Ketchel and Jimmy Travers. Ketchel fought at Battle Creek. He got a draw when Walsh claims he won by a mile. Then the promoter induced Walsh to accept a check for Ketchel's end of the purse. It came back marked "No funds." Brown fought Jack Dillon at St. Louis. The referee called it no contest because Dillon stalled. Dillon, who had drawn *l is money in advance*, was arrested on a charge of obtaining money under false pretenses. Brown wasn't arrested, but Walsh could not collect anything for Knockout's efforts. When Mandot fought Hal Stewart at Kalamazoo the promoter skipped out with the receipts, leaving Walsh to hold the bag again. Since Mandot got only a draw with Stewart, whose reputation is very limited, Mandot's earning power was reduced somewhat. All of these misfortunes befell Walsh in less than a month.

* * *

Reports from Kansas City say the match for the pocket billiard championship between Benjamin Allen, champion, of Kansas City, and James Maturo, challenger, of Denver, will take place November 18, 19 and 20. The contest should have been scheduled for the past week. It was deferred by mutual agreement of the players interested in order to employ it as a "curtain riser" for the billiard theater which Kling and Allen are about to open. If Allen wins, the emblem of championship will become his personal property and a tournament will follow. Should Maturo win he will have to defend the emblem for one year and his first opponent will be Harry Hart of Brooklyn, who has challenged the winner of the forthcoming match.

* * *

Baseball players attain their highest notch of efficiency as professionals. So do billiard players and prize fighters. But professionalism doesn't always put athletes at the summit of their skill. There are games in which the contestants enjoy their best days as amateurs. Football probably is the best instance of this. Amateur boxers, billiardists and ball players don't get the practice or training necessary to master their games. Football players do. A few years of college football take the best there is out of a player. When the average star leaves college he has played his best ball. He is in such condition he needs regular practice to keep him tuned up. He doesn't get it on a professional team. Hence he slips.

* * *

Edward M. Santry is now a state senator in Illinois, elected by a sweeping majority in the third district. Edward M. Santry is the same Eddie Santry who won the world's bantam title by whipping Palmer, the Englishman, and who once beat Joe Gans. Santry's career has been remarkable. As a boy he was so weak and sickly the doctor, fearing tuberculosis, ordered him to go west. The family was poor and the order was changed to exercise and outdoor life. Santry began exercising in a gymnasium, and in two years was *one of the fastest and most brilliant* of the little boxers. After retiring from the ring he entered Chicago politics, has held positions in the county building, and now enters the legislature.

* * *

George Chalmers, who was taken under McGraw's wing from the Phillies last season, has been put through a course of renovation by a specialist and is now reported to be in shipshape. Chalmers had trouble with his arm, and, unable to work, was let go by the Phils. If he *is in shape next spring* he will bolster up the pitching strength of the Giants.

* * *

Maurice E. McLoughlin will head what will probably be the last lawn tennis ranking list ever to be issued in this country. The reason for the abandonment of the ranking of the players is the fact that after three months of labor and the mailing of 6,000 letters by the committee records have been received from less than 100 players.

SCHEDULE ARRANGED FOR USE OF BOROUGH COURT

Principal Albert Earley has arranged the following schedule, which shows the days and periods of time that the various teams of North Plainfield High School will have the use of Saengerbund Hall for basketball. This schedule is subject to *change, however, on days when the* varsity teams have scheduled games.

Monday, 2:00-3:30, boys' team; 3:30-5:00, girls' team. Tuesday, 2:00-3:00, freshmen boys; 3:00-4:00, boys' team; 4:00-5:00, sophomore boys. Wednesday, 2:00-3:00, junior boys; 3:00-4:00, girls' team; 4:00-5:00, freshman girls. Thursday, 2:00-3:30, boys' team; 3:30-5:00, grades. Friday, 2:00-2:45; senior boys; 2:45-3:30, sophomore girls; 3:30-5:00, grades.

BASKETBALL GAMES.

The Peerless A. A. basketball team, of Elizabeth, will be the opponent of the Hope Chapel five on the Fourth street court next Saturday and the Summit Chapel club will be here to fight the Y. M. C. A. warriors. There will probably be preliminaries before each of these games.

BICYCLE REPAIRING AND STORAGE

GEORGE L. SIMON

179 North Ave., opp. Depot.

EAGLE BOWLING ALLEY

Open to the Public

117 EAST SECOND STREET

Under the management of George Miller

ELIZABETH ELKS ADVANCE TO A FOURTH PLACE TIE

By annexing the odd game at Rutherford last night, the Elizabeth Senior Elk pinners advanced to a tie for fourth place with New York and Hoboken. The Elizabethans took the last two with a few points to spare in each case while their opponents won the *initial game without* any trouble.

The score of the first game was 875 to 831, but the second game was a real fight. At the end the Union county quintet was three points in the lead, the scores being 815 to 912. Maloney, of Elizabeth, led off in the deciding game with a 216 and his team also managed to come out ahead in this game, this time with a four-point margin. Clauss made the high score of the night in the second game with a 227.

The scores:

ELIZABETH.

Maloney	170	193	216
Gathman	165	152	181
Nolte	174	178	158
Clauss	156	227	188
Bock	166	159	147
	831	915	890

RUTHERFORD.

A. Walter	193	184	179
Clark	169	189	178
W. Walter	155	154	201
Widmayer	160	193	158
Oakes	198	192	170
	875	912	886

JOHNSON-WILLARD.

London, Nov. 18—Articles were signed yesterday for a boxing contest of from twenty to forty-five rounds between Jack Johnson, the heavyweight champion, and Jess Willard, an American "white hope." The fight will take place during the last two weeks in March at some place to be chosen February 15. It is said that the battle ground probably will be Mexico. Each of the boxers deposited $1,000 to guarantee his appearance at the ringside.

—THE ARMY OF HOME-SEEKERS IS MOBILIZING. Get your "For Sale" and "To Let" advertising campaigns under way.

—Make a little journey today—in answer to one of today's classified advertisements; and, thus, make it a "lucky day" for yourself.

ALL RIGHT FOR THANKSGIVING,

or any other day of the year, the **Reading-Standard** bicycle is always King of the Road. Speedy in time, graceful in design, marvelous in strength and ease of running, it has yet to be outclassed. We handle this superb wheel exclusively.

We also carry a full line of boys' and girls' **Bicycles, Tricycles and Velocipedes.**

LEO ZEISEL'S

222 WEST FRONT STREET.

Next to Proctor's.

LOCAL ELKS AGAIN DROP PAIR OF GAMES

Bowling at Rahway They Fight Hard But Annexed Only Single Game.

ELKS' LEAGUE RECORD.

	W.	L.	H.S.
Paterson	12	3	1035
Jersey City	11	4	1058
Newark	9	6	1016
New York	7	8	1029
Elizabeth	7	8	1025
Hoboken	7	8	967
New Brunswick	5	7	978
Rahway	6	9	912
Rutherford	7	11	997
Plainfield	4	11	958

The Plainfield Elks' Senior League pinners, rolling a scheduled game on the Rahway alleys last night, dropped two of the three games played and still have an undisputed hold on last place, with four games to their credit and one less than a dozen lost.

The visitors started off poorly and the first two men to bowl for the home team secured big leads which could not be overcome by the Queen City pinners. Laing's 196 gave his team some encouragement, and Vail, who followed him, scored a 160, while Captain Nash registered a 185. At the end of the game the Rahway team was still six points in the lead, the scores being 860 to 854. In the second game the Plainfield team took a brace and played all around their opponents. McCartney started off well for Rahway by hitting for 203, while Campbell made only a 175. Laing came to the rescue of the local team with high score of the night, which cinched the second match. His score was 223. Nash, as anchor man, fell down to 160, but the lead obtained could not be overcome by the home pinners.

The deciding match was easy for the home team, the locals making *very low scores and losing by over* one hundred points. Campbell started off with the best score that Plainfield made in this game, which was 158, and the other four members of the team scored 120 and 130 scores. The final score was 783 to 678.

The scores:

PLAINFIELD.

Campbell	155	175	158
Cose	158	137	123
Laing	196	223	133
Vail	160	168	127
Nash	185	160	137
	854	863	678

RAHWAY.

McCartney	189	203	180
Schmidt	183	140	154
Albright	155	189	147
Langton	153	153	170
Koops	180	168	132
	860	853	783

PARROTS AND CROWS MEET IN FIRST K. OF C. MATCH

The Crows and Parrots, of the Knights of Columbus five-man bowling tournament, will start the league tomorrow night on the club alleys. The opposing captains for the opening battle will be Harry Pasch and James Strappe and a good match is looked for in the initial tilt. The full schedule has not yet been arranged, *but the second match will be played* next Monday night, between the Quails and Robins.

The following players will take part tomorrow night:

Parrots.	Crows.
James Strappe	Harry Pasch
John Duffy	John Kyle
John Wilson	John McCarty
Joe Tobin	Dan Afee
Frank Burke	Joe Murray

HARD LIST FOR BATTIN. PLAINFIELD SCHEDULED

The Plainfield High School basketball team will meet the five representing Battin High School at Elizabeth on December 23, according to a schedule issued by the Elizabeth manager. A return game will probably be played on the local court.

Manager Arthur Markthaler, of the Elizabeth quintet, is busy preparing one of the hardest schedules a Battin quintet ever tackled. Markthaler is booking teams of the calibre of Rutgers Preparatory School, Plainfield H. S., Woodbridge H. S., Princeton H. S., Montclair Academy, Glen Ridge H. S., Westfield H. S., and Rahway H. S. to oppose his charges.

MONARCHS TO PRACTICE.

The Monarch football team, of Dunellen, which for the last two Saturdays has played scoreless games, will practice on Maurer Oval tonight, and the manager has arranged to have a fast team appear in that place next Saturday. All members of the eleven should attend the workout tonight.

—It pays to use the advertising columns of The Press.

MANY LEAGUE GAMES IN NEXT THREE DAYS

Masons, Eagles and Elks Will Be Busy Playing for Rest of Week.

Elks', Eagles and Masonic bowlers will play several matches in their respective leagues for the next couple of days and the Jerusalem players will travel to Rahway tonight and meet their brothers of that place. The locals have not won a game as yet and are one of the three teams holding down last place with no percentage. Tonight Hoboken and New Brunswick Elks will try conclusions on the latter's alleys instead of tomorrow, and the visitors will have their hands full defeating the Middlesexers on their home drives. Jersey City will go to Paterson tomorrow night, and Friday, New York is due in Newark.

The Elks Junior League's scheduled games for tonight between Paterson and New Brunswick have been postponed, but the local Juniors will start their season Friday, when they will be the guests at Jersey City. The league will then have a recess, the next match being on December 1. In the Eagles' League two matches are on for Thursday and Plainfield will meet Somerville on the latter's alleys in one of these, while the other match will be between Elizabeth and Rahway at the latter place. The locals are at present at the top of the list, but the county seaters have always proved a hard proposition for them.

P. H. S. ELEVEN WILL PLAY ON PARKER FIELD SATURDAY

For the first time in three weeks, the Plainfield High School football team will play before its followers Saturday afternoon, on Parker Field, when the strong *Morris High School* aggregation, of New York, will be the locals' opponents. This is the only team from New York that the local team plays and the game will undoubtedly prove a good one.

This will practically close the season for the locals, although they play the annual game with the Alumni on Thanksgiving Day. The proposed game with Holy Cross did not materialize.

BRYNARSKI JUMPED HIGH IN COLOR LEAGUE EVENT

Al Brynarski won the running high jump event of the Color League, at the Y. M. C. A., when he crossed the bar at 5 feet 2 inches. The nearest to him was 5 feet made by Karlberg, and a tie for third place at 4 feet 8 inches was next. Seven of the twenty-two entered was stuck at 4 feet 2 inches and four could get no higher than 3 feet 8 inches. The Blue team counted for six men, while the Red and White each had five entered.

The results:

Brynarski, Blue	5.2
Karlberg, White	5
Ricketts, Red	4.8
Campbell, White	4.8
Harris, Blue	4.6
Boice, Blue	4.6
Newmiller, Red	4.4
Bohl, Orange	4.4
Phillipson, Red	4.4
Moulton, Blue	4.2
Engler, White	4.2
VanNorden, Orange	4.2
Morgansen	4.2
Parker, Red	4.2
O. Phillipson, Red	4.2
Vail, White	4.2
Bruce	4
H. Miller, Blue	3.10
Carust, Blue	3.8
Anderson, Orange	3.8
Berse, White	3.8
Hummell, Orange	3.8

YALE LEADS IN POTATO RACE EVENT AT Y. M. C. A.

Forty-two seconds was the best time recorded in the 9-potato race event of the College League of the Y. M. C. A. boy's department, yesterday afternoon, and Johnson, of the Princeton team, was credited with this time. Willett, of Rutgers, was second with 43 1-5 seconds. Four Yale men finished.

The results are as follows: Johnson, Princeton, 42 seconds; Willett, Rutgers, 43 1-5 seconds; Kinney, Rutgers, 45 3-5 seconds; Douglas, Yale, 46 1-5 seconds; Angerbauer, Harvard, 47 seconds; Snyder, Princeton, 47 seconds; Tomlinson, Harvard, 47 2-5 seconds; Giddes, 48 1-5 seconds; Drake, Yale, 48 3-5 seconds; Condict, Rutgers, 54 1-5 seconds; Canfield, Yale, 58 seconds; Hammann, Yale, 59 seconds; Koler, Harvard, 67 seconds.

—The efficient workman—and his colleague, the efficient work-woman—are needed "in the ranks" of the workers today just as surely as in times of world-peace.

BORO GIRLS' COURT LIST NOT FINISHED

Miss Lillian Spencer Has Had Much Trouble in Arranging Contests.

Miss Lillian Spencer, manager of the girls' basketball team of North Plainfield High School, has announced her schedule for the coming season. The schedule is not in its completed form, however, as answers have not been received from many of the teams. The manager expects, however, to add many more games to the list before the season is over and that the month of December, for which no games as yet have been scheduled, will be pretty well filled.

The first game will be played today against Roselle Park and as the team has been under hard practice for the past three weeks, it expects to make a good showing in its opening game.

The schedule is as follows:

November 18, Roselle Park at Roselle; November 24, Kearny H. S. at home; January 15, Plainfield H. S. at Plainfield; January 19, Cranford H. S. at home; January 27, Westfield H. S. at Westfield; February 6, Kearny H. S. at Kearny; February 22, Plainfield H. S. at home; February 25, Cranford H. S. at Cranford; March 3, Westfield H. S. at home; March 9, Roselle Park at home; March 20, Plainfield High School, neutral court.

There are also games pending with Summit, Rahway, Roselle, East Orange, the Alumni, Y. W. C. A., Dickinson H. S., of Jersey City; Barringer, of Newark, and New Brunswick. The team is certain of most of these but as yet no dates have been agreed upon.

MANY MATCHES IN KNIGHTS' TOURNEY

Eight Pinners Take Part in Five Series and George Howe Leads All.

Eight bowlers in the Knights of Columbus one-man bowling tournament took part in last night's play and five good matches were played. George Howe led the bunch with five victories and one defeat, while Sullivan increased his average, winning four and dropping a pair. Nine two hundred scores were bowled and there was much competition for high score, which was finally copped by Sullivan when, in his match with Wilson, he hit the wood for 269. Duffy was second with 234.

Howe started off with Shannon and dropped the first game of the match when his opponent scored a 210. Howe then hit for 212 in the next pair of games and Shannon could not come near this mark. Sullivan started with a 222 in his go with Strappe and took the second game, dropping the third. McInerney and Duffy had a hot fight in their initial game, which was won by the latter by three points, the scores being 208 to 205. Duffy made his 234 in the next game, but lost out in the last.

Sullivan took two falls out of Wilson, *making his high score in the* second, and then Howe finished the night's play by taking three straight from Moynihan.

The scores follow:

Howe	137	212	212
Shannon	210	185	159
Sullivan	222	188	183
Strappe	173	180	189
McInerney	205	162	181
Duffy	208	234	161
Sullivan	167	269	166
Wilson	169	148	185
Howe	182	172	222
Moynihan	150	129	147

The following will play next Friday night: Strappe vs. Kiely, Duffy vs. Kiely, and Cannon vs. Caulfield.

CITY TOURNEY POSTPONED.

The billiard tournament for the city championship which was to have started at E. J. Conway's parlors, last night, was postponed until tonight, when George Miller and Jack Creagar will play the opening match. The match was postponed last night because Miller could not play. As soon as one man loses three games he is eliminated from the play and the last three men to survive will fight for the prizes. One match will be played every night.

JACK RICKETTS QUITS.

The Holy Cross squad practised last night on Marshall Field, and "Doc" Hamilton was out with the team. It was cold and only a short workout was held. The team will be without the services of Jack Ricketts for the rest of the season, as he has decided to quit because of business pressure.

—Advertise in The Daily Press.

MAC SAYS

Well, Harold, old boy, Milly must have jumped all over you on Friday for your failure to corral a news "scoop" that appeared in the Daily Press. He probably felt peeved because of the half dozen news beats the Press has had in as many days, and they weren't lists of those who took out hunters' licenses, either. While your are at it why don't you print a "live news item" like a list of those who have taken out automobile drivers', dog and hack licenses in Plainfield?

North Plainfield High School feminine basketball stars get into action this afternoon. The borough lassies have formed a stellar sextet this season and expect to sweep the boards with other high school squads in this section of the State.

We note that an Elizabeth sport scribe who took a fall out of Referee Phillips last week came back with an apology Monday night. There's one good sport left in the Union county seat, anyway.

The cold snap of the last couple of days will have its good effects on the hunting season. Nimrods have been waiting for just such a spell to chase the bunnies out and gunners in large numbers left here this morning.

Basketball returns handed in at this office Saturday night by local managers indicate that there will be mighty few unblemished records floating around here this season. Hope Chapel and Y. M. C. A., two combinations that have had the habit of running up big strings of early season victories in previous seasons, have both been dumped on their home courts. Despite the drubbing administered to the local favorites, however, prospects for a good season are bright in each case as the teams have players far above the average. A beating at the start-off is sometimes a good thing for a basketball team and the Plainfield quintets may profit by the little beating dealt out to them Saturday night.

That basketball game between Plainfield High School and the Y. M. C. A. squads slated for tomorrow night, has been called off. This is a commendable step on the part of the red and blue manager, inasmuch as a contest of greater importance should be arranged as an inaugural on the new Ninth street court.

Pool enthusiasts will get into action in the Y. M. C. A. parlors tonight. A tournament such as has been arranged for the Association members should go a long way toward establishing the popular indoor pastime on a firm basis locally and considerable enthusiasm has been aroused among the sharks over the coming event.

A herd of basketball stars from this city shine on the Westfield court Friday night. The Plainfielders expect to come through the tussle on the larger end of the tally card, although the Westfielders are acknowledged to be a fomidable proposition.

TWO MATCHES PLAYED IN BOROUGH BOWLING TOURNEY

Culver and Gates and McGonegal and Menzenback were the winners in the borough bowling tournament played on Gates' alleys last night. The former combination took two out of three games from Conshay and Conover, while the other winning duo made a clean sweep over Bimble and Lutz.

High team score of the night was made by McGonegal and Menzenback in the game when they totaled 373. Gates scored a 212 in the second game of his match, which was high individual score.

The scores follow:

Culver	138	145	16[illegible]
Gates	160	212	17[illegible]
	298	357	34[illegible]
Conshay	125	126	16[illegible]
Conover	134	194	15[illegible]
	259	320	32[illegible]
McGonegal	134	192	12[illegible]
Menzenback	168	181	16[illegible]
	302	373	28[illegible]
Bimble	155	131	14[illegible]
Lutz	133	206	14[illegible]
	288	337	29[illegible]

LOCAL KNIGHTS INSTALL PHILLIPSBURG OFFICERS

District Deputy Joseph F. O'Keefe of the Knights of Columbus, accompanied by a delegation of members from Watchung Council, and George Reilly, of Westfield, went by auto to Phillipsburg, last night, to install the officers of Warren Council. The trip was made each way in two hours and a quarter, going via High Bridge and Washington. David Doyle, who was one of the assisting staff and knows every foot of Hunterdon and Warren counties, acted as pilot and chauffeur.

The Phillipsburgers gave the Plainfielders a royal welcome, conveying the impression that nothing was too good for anybody from Union county. They provided a sumptuous repast and a high class minstrel entertainment for the visitors, following the installation work.

Those in the party beside District Deputy O'Keefe and Mr. Reilly were H. R. Greenwood, Robert McCormack, John F. Caulfield, Fred Hillman and David Doyle. The party reached home at 3 o'clock this morning.

RUMMAGE SALE.

A rummage sale under the auspices of the Earnest Workers' Bible Class, of Grace Methodist church, the borough, will be held tomorrow afternoon at the Stirling building. The sale will continue Friday and Saturday.

MRS. E. R. COLLINS CHOSEN PRESIDENT

Election, Reports and An Address Features of Foreign Mission Meeting.

Officers were elected and many interesting topics were discussed at the annual meeting of the Elizabeth District Woman's Foreign Missionary Society of the M. E. church, which was held in the Methodist church, Dunellen, yesterday. Over sixty churches were represented by the eighty delegates present from all parts of the district.

These officers were chosen for the ensuing year: President, Mrs. E. R. Collins, of Westfield; vice presidents, Mrs. Edward Winter, of Plainfield, Mrs. C. S. Kemble of Rahway, Mrs. W. J. Taylor, of Westfield; recording secretary, Mrs. J. T. Sares, of Elizabeth; treasurer, Mrs. John Stevens, of Elizabeth; district secretary, Miss Elizabeth H. McCreary, of Elizabeth; secretary literature, Mrs. I. J. Dewey, of Rahway; secretary mite boxes, Mrs. L. W. Clarkhuff, of Elizabeth; Newark Conference officers, secretary, Mrs. J. H. Knowles, of New York; treasurer, Miss Edith L. White, of Hoboken.

Rev. Dr. D. W. C. Ramsey, pastor of the entertaining church, was in charge of the devotional service which opened the morning session at 10 o'clock, which was followed with an address of welcome by Mrs. William E. Palmer, of Perth Amboy, president of the district society. Then followed the presentation of reports of district officers, the district roll call. Mrs. Palmer resigned as president because of ill-health, and her retirement was a source of regret. Mrs. John E. Stevens, of Elizabeth, also resigned and by a strange coincidence another Mrs. John Stevens, also of Elizabeth, was elected in her place.

An excellent luncheon was served to the visitors by the women of the entertaining church. The afternoon session was featured with an address on "India," by Mrs. C. R. Vickery, field secretary of the New York branch of the society. Mrs. Vickery and her husband were missionaries in India for a number of years. Mrs. Vickery appeared yesterday in the native costume of India.

TO SUBSCRIBERS

Subscribers to the Daily Press who are served by the route boys will confer a favor by promptly reporting to the Press office, either in person, by telephone or by mail, any negligence on the part of the route boys. Phone 1300.

This New Serial Story CHRISTMAS
DO NOT FAIL TO READ IT

The First Installment Appears Today on Page 8

Why Pay More Elsewhere?

You save money at the same time get the best in the line of **Furniture, Bedding, Rugs, etc.**, when you patronize our store. Just now we have extraordinary values in

Dining Room Furniture

New and attractive designs and finish in suits or separate pieces; our assortment is now the largest; our low prices will please you.

TABLES, BUFFETS, CHINA CLOSETS, CHAIRS, SERVING TABLES

Beautiful Silky Sunfast Draperies in all the most attractive colorings; also the new scrim and net curtain materials, at.....19c, 25c, 35c, 50c, 60c yard

Portieres, Lace Curtains, Couch Covers, Rods, Shades.

SHIRLEY & JOHNSTON

BABCOCK BUILDING PLAINFIELD, N. J.

MERCHANTS TO REFUND FARES

(Continued from page 1.)

bargains.

Every leading merchant in the city is being requested to make some special inducement in the way of goods and prices for that week. In addition to refunding the carfare of outtown customers, the merchants are not only complying with the request, but they are busy preparing for the event with substantial reductions in prices.

The plan has met iwth strong approval from many of the leading merchants and as a result, it will be one of the biggest trade events ever known in the city. Further announcements will be made of this big co-operative fare refunding sale from day to day in the Daily Press. They *will mean an actual saving of much* money for the people within the radius of the sale. Merchandise will be offered at prices which will be impossible to duplicate in any other city in the country. Details of the plan and the special goods and prices offered by the merchants will be given from day to day.

—It pays to use the advertising columns of The Press.

RECREATION NOTES

The Girls' Athletic Club will meet this evening at 8:15 in the High School gymnasium.

The Italian Club will meet tonight at 8 o'clock in the Lincoln School.

The Dunbar Club will meet Friday evening at 8:15 in the Washington School.

Mr. and Mrs. Howard L. Guinn, of Isles of Pines, West Indies, are visiting friends and relatives in this city.

WAR NEWS

(Continued from page 1.)

bara River, northwestern Servia, which already has been crossed at some points, though the bridges were destroyed by the enemy. At Valjevo, where our army commanders have arrived, order has been restored. The town has suffered much from Servian soldiers. Small cavalry detchments yesterday captured 200 prisoners.

Another despatch from Vienna, by way of Amsterdam, says that Emperior Francis Joseph, of Austria, has subscribed 5,000,000 crowns, equal to $1,000,000, to the Austrian War Loan.

The Berlin Lokal Anzeiger authoritatively denies reports that the Duke of Brunswick has been wounded, is a prisoner, or is missing.

Cape Town, South Africa, Nov. 18.—General Beyers and 1,500 rebels are in full flight before the Loyalists of Colonel Calliers. Reports were received here today of a running fight west of Belfontaine, in whicl four rebels were killed; twenty wounded and 100 captured.

Amsterdam, Nov. 13 (Central News Cable).—Brand Whitlock, the United States minister to Belgium, has received assurance from the Germans that the food supplies now being sent to Belgium for the use of the population of that country will be devoted to the purpose for which they are being collected, and forwarded from all over the world. The Germans have given Minister Whitlock a guarantee that they will not confiscate and use the foodstuffs for their army.

Vienna, Nov. 18 (Central News Cable).—The following official statement, given out today by general headquarters, tells of Austrian successes in repulsing the Russian armies before Cracow:

"The Austrians advancing from Cracow yesterday, took the enemy's first lines of defense north of the frontier. The Russians were repulsed at Walbron on the Pilitza and 500 prisoners were captured. The Austrians advanced yesterday to River Kelubra, over which a part of our army has already crossed."

A despatch to the Neue Freie Presse declares that the Servians retired ten kilometres after the fall of Valiova in the direction of Kragujevatz, where a new battle was fought.

Washington, Nov. 18.—Heavy weather is interfering with the campaign in northern France, according to a despatch from the Berlin Foreign Office received today, at the German embassy. The despatch follows:

"Fighting of the right wing was hampered by unfavorable weather yesterday, when we made little progress, though some hundred French and English were captured, and two machine guns taken.

"In the Argonne we stormed and blew up strong French positions. The report that the French wrought disorder in a German detachment near Coincourt, south of Marsal, is a pure invention. The French had considerable losses while we lost none. On the east Prussian frontier and in *Russian Poland fighting is continuing.* No decision as yet."

Y. W. C. A. NOTES

Miss Aller is anxious to have all the members of the association meet with her tomorrow night at 8 o'clock to discuss plans for the Panama-Pacific Exposition contest and other important matters.

All members who have had birthdays in the months of October and November are invited to attend the birthday supper tomorrow night at 6:30 o'clock. Those who have not already registered at the association must do so by tomorrow.

The Saturday night suppers, from 5 to 7 o'clock, are not only for members but anyone who wishes to attend will be welcomed.

N. P. H. S. NOTES.

At a meeting of the committee which is to select a play for the senior Christmas entertainment, four plays were picked out yesterday, and copies of each of these have been sent for, from which to make a selection.

There will be a meeting of the Parent-Teacher Association in the Somerset School building tomorrow afternoon at 3:15. It is hoped that the mothers of all the pupils in the school who can possibly attend will be there.

Manager Van Mater, of the High School basketball team, has now about twenty-five games on his schedule and he expects to have it completed before the first game is played. He, however, does not wish to announce his schedule until it is in its complete form.

DR. MOFFAT TO SPEAK.

Rev. Dr. Thomas C. Moffat, superintendent of Indian work of the Presbyterian Board of Home Missions, will speak this evening at the mid-week service of the Crescent Avenue Presbyterian church. The meeting will be missionary in nature, in recognition of the week of prayer being observed in this city this week.

DRUM CORP'S CARNIVAL IS LARGELY ATTENDED

Another large crowd attended the indoor carnival of the Independent Fife and Drum Corps at Co. K Armory, last night, and dancing was the feature of the evening. Excellent music was furnished and the dancers enjoyed themselves until a late hour. A large delegation from the Knights of Pythias lodge were guests last night.

During the evening several articles were chanced off, including a silk umbrella and cake. The latter was covered with white icing with the letters I. F. D. C. on top in pink icing. Several articles are sold in this way every night and the carnival, which is an annual affair, will continue every night this week.

MANY CARD PARTIES GIVEN FOR EXCHANGE

Within the past ten days card parties for the benefit of the Woman's Exchange have been given by the following women: Mrs. Howard C. Tracy, Miss Halloway, Mrs. T. E. Rhoades, Miss Burke, Miss Harman, Mrs. J. B. Dumont, Mrs. E. H. Ladd, Mrs. W. F. Taliaferro Mrs. Evarts Tracy, Mrs. Jabez Gilbert and Mrs. Harold Brown.

The officers of the exchange greatly appreciate the interest their friends have shown and as there are still a number of parties to be given it is hoped that a very substantial sum of money will be raised in this way.

BANNER OFFERED TO LOCAL BIBLE CLASSES

The silk banner to be offered to the Bible class having the largest representation in the State Sunday-school parade in Newark, tomorrow night, is intended only for competition among the classes of Plainfield. The idea of presenting a banner was conceived by a prominent Sunday-school worker here as an incentive to securing a large turn-out in the parade.

TO HAVE A "QUESTION BOX."

Abraham Lincoln Chapter, I. C. S. Fraternity, at its meeting in the First National Bank building, last night, discussed plans for the year, a feature of which will be "question box" to be introduced at the meeting tomorrow night as an educational medium among the members. Harry W. Swivel and F. Robert Shaw comprise the committee in charge. George Lewis, J. R. Barnes and Mr. Tilley were named as a committee on decorations. A full attendance of members is requested at tomorrow night's meeting.

JOINT SEWER MEETING.

The Joint Sewer Commission of this city, North Plainfield and Dunellen is to be held this evening at the Council Chambers in the city building. Several matters of importance is to come before the body for consideration.

Hard to Explain.

Cummings and Weisner were business rivals. One day at the club they fell to talking.

"Do you carry any life insurance?" queried Cummings.

"Yes," was the answer. "I have $10,000."

"Made payable to your wife?" asked Cummings.

"Yes," said Weisner.

"Well," asked Cummings, "what kind of an excuse do you give to your wife for living?"—New York Press.

Tight Screws.

If screws, gas fittings, the sides of bedsteads or anything else of the kind become tightly fixed and cannot be moved the following method will generally be found to loosen them: Pour a little oil on the tight parts and then hold a lighted candle underneath until it is warm. You will then find that it is easy to separate or unscrew the fixed parts

Polishing Pearls.

Pearl ornaments may be elegantly polished by first rubbing with olive oil to remove the dirty appearance, then applying any red nail polish. This latter gives a burnished appearance, and with a little fast rubbing the pearl takes on a brilliant glow.—Scientific American

Germany on North Sea.

The border of Germany on the North sea, *from the easternmost corner of* Oldenburg to the northernmost point in Schleswig, measures some 200 miles. The Kaiser Wilhelm (Kiel) canal is sixty-one miles long and cost $40,000,000.

Idle Curiosity.

For no reason at all we have wondered and wondered and wondered what moths ate before Adam and Even went in for dress reform.—Philadelphia Ledger

Where life is more terrible than death it is the truest valor to dare to live.—Browne.

—Is your present employment looking for employment? Change your paymaster by advertising in the classified columns.

—You'll know what the old adage-makings meant by urging that "time is money" if you delay advertising for a tenant.

TIME TABLE
Plainfield Transit Co.

Auto Bus Service Between Plainfield and South Plainfield, Plainfield and Stirling, Plainfield, Warrenville and Mount Bethel.

PLAINFIELD and SOUTH PLAINFIELD.

WEEK DAYS.

Leave Plainfield—6:30, 9:00, 11:45 a. m. x1:00, *1:30, 4:30, 5:00, 6:15, *7:00, 10:?? *11:15.

*Saturday only. xExcept Saturday.

SUNDAYS.

Leave Plainfield—9:00 a. m. 12:00 noon, 2:00, 4:00, 5:00, 8:00 p. m.

LEAVE SOUTH PLAINFIELD.

WEEK DAYS.

Leave South Plainfield—7:00, 8:30 a. m. 12:00 noon, 1:30, *2:00, *4:30, x4:45 5:30, *7:15, 8:30, 10:50, *11:45 p. m.

*Saturday only. xExcept Saturday.

SUNDAYS.

Leave South Plainfield—9:30 a. m. 12:15, 2:30, 4:30, 5:30, 9:30 p. m.

LEAVE PLAINFIELD.

Leave Plainfield—6.25, 8:15, a. m. *1:00 1:00, 4:30, 6:25, *10.00, *11:00 p. m. Sundays and Holidays, 9:00 10:30 a. m., 3:00 4:30, 6:30 p. m.

Leave Watchung—6:35, 8:25 a. m. *1:10 1:10, 4:40, 6:35, *10:10, *11:10 p. m. Sundays and Holidays, 9:10, 10:40 a. m., 3:10 4:40, 6:40 p. m.

Leave Stirling—8:50 a. m. *1:35, 5:05 *10:30 p. m. Sundays and Holidays, 11:00 a. m. 5:00 p. m.

Leave Warrenville—6:50 a. m. 3:20, 6:50 *11:30 p. m. Sundays and Holidays, 9:30 a. m. 3:20, 6:50 p. m.

Leave Mt. Bethel—7:00 a. m. 7:00 p. m Sundays and Holidays, 9:45 a. m. 7:10 p. m.

PLAINFIELD, WATCHUNG, WARRENVILLE and MT. BETHEL.

WEEK DAYS AND SUNDAYS.

Leave Plainfield—6:25 a. m., 3:00, 6:25, *11:00 p. m.

Leave Watchung—6:35 a. m., 3:10, 6:40 *11:15 p. m.

Leave Warrenville—6:55 a. m., 3:30 6:50, *11:30 p. m.

Arrive Mt. Bethel—7:10 a. m., 7:15 p. m.

Leave Mt. Bethel—7:10 a. m., 7:15 p. m.

Leave Warrenville—7:20 a. m., 3:45, 7:40 7:30, *11:30 p. m.

Leave Watchung—7:30 a. m., 3:45, 7:40 *11:45 p. m.

Arrive Plainfield—7:50 a. m., 4:00, 7:55 *12:00 p. m.

*Saturday only.

Sundays and holidays the bus will leave for Watchung-Warrenville and Mt. Bethel at 9:00 a. m. instead of 6.30. Othe trips will be the same as week days.

PLAINFIELD and STIRLING.

Leave Plainfield—8.15 a. m., 4.30 p. m

Leave Watchung—8:25 a. m., 4:45 p. m.

Leave Stirling—9:30 a. m., 5.15 p. m. :35 a. m., bus connects with 9.27 a. m train at Stirling for Newark. 4:30 p. m bus connects with 5.15 p. m train at Stirling, from Newark.

SATURDAY EXTRAS ONLY.

Leave Plainfield—1:00 p. m.

Leave Stirling—1:30 p. m.

SUNDAY ONLY.

Leave Plainfield—10:30 a. m., 4.30 p. m

J. W. CAMPBELL, Mgr., 310 Park Ave Phone 130, Plainfield.

ARRIVAL AND DEPARTURE OF MAILS AT PLAINFIELD POSTOFFICE.

May 19th, 1914.

NEW YORK MAILS. Arrive—6:30, 8:00, 8:40, 11:45 a. m., 1:30, 2:30, 5:00, 5:30 8:30 p. m., 12 midnight. Close—6:30 7:45, 10:00, 10:45 a. m., 12 noon, 2:00 3:50, 5.45, 7:45, 9:00 p. m.

SOMERVILLE AND EASTON. Arrive—8:40, 10:45 a. m., 12:45 and 7:08 p. m Close—6:30, 7:45 a. m., 1:30, 4:30 p. m.

PHILADELPHIA—Direct. Arrive—5:30 8:00, 9:40, 11:45 a. m., 12:30, 2.30, 7:00 p. m. Close—6:30, 11:30 a. m., 1.30, 3:50 6:50, 9:00 p. m.

THROUGH FAST MAIL FOR EAST Close—12 noon, 2:00, 3:50, 5:45 p. m.

DIRECT THROUGH FAST MAIL FOR WEST. Close—6:30, 11:30 a. m., 1:30 5:00 and 9:00 p. m.

DIRECT SOUTHERN MAILS. Close—6:30, 11:30 a. m., 1:30, 7:00 and 9:00 p m.

PENNSYLVANIA. West of Easton. Close—6:30 a. m., 1.30, 5:00, 7:00 p. m.

ELIZABETH—Direct. Arrive—6:30, 8:40 a. m., 1:30, 2:00, 5.30 p. m. Close 7:45 10:00 a. m., 12 noon, 5:45, 9:00 p. m.

NEWARK—Direct. Arrive—5:30, 8:45 a m., 1:30, 2:30, 5:30 p. m. Close—6:30 7:45, 10:45 a. m., 12 noon, 2:00, 3:50 5:45, 9:00 p. m.

WATCHUNG. Arrive—1.00, 6.45 p. m Close—9:00 a. m., 5:30 p. m.

WARRENVILLE. Arrive—1:00 p. m Close—9:00 a. m.

SUNDAY MAILS. Office open from 9:? to 10:30 a. m.

A. E. HOAGLAND, P. M.

NEW JERSEY CENTRAL

TRAINS LEAVE PLAINFIELD.

For New York—2:10, 3:41, 5.08, 5:46 (5:52 except holidays), 6:27, 6:55, 7:22 7:26 except holidays), 7:41, 7:44, (7:55 except holidays), 7:58, 8:12, 8:30 (except holidays), 8:34, 8:42, 8:59, 9:29, 9:53, 10:26 11:27, 11:52 a. m., 12:34, 12:58, 1:44, 2:22 2:29, 2:55, 3:46, 4:01, 4:13, 4:36, 5:39, 6:25 6:47, 7:41, 8:27, 9:27, 9:30, 10:15, 10:36 11:42 p. m. Sunday—2:10, 3:41, 5:40, 7:23, 7:58, 8:52, 9:24, 9:49, 10:37, 11:52 a. m. 12:39, 12:58, 1:28, 2:09, 2:15, 2:55, 3:17, 4:29 5:34, 7:14, 8:13, 8:27, 8:35, 8:39, 9:27, 10:21 10:36 p. m.

For Newark—5:08, 6:27, (7:05 through train to Newark), 7.41, 8:36, 9:29, 10:26 11:27 a. m., 12:34, 12:58, 1:44, 2:29, 2:55 4:13, 4:36, 5:39, 6:25, 6:47, 7:41, 8:27, 9:30 10:36 p. m. Sunday—7:23, 8:52, 9:24, 10:3 a. m., 12:39, 12:58, 1:28, 2:09, 2:55, 3:17 4:29, 5:34, 7:14, 8:13, 8:35, 8:39, 9:27, 10:36 p. m.

For Easton, Bethlehem, Allentown and Mauch Chunk—5:18, *8:30, 9:44, 11:27 a. m., 2:00, 5:24, 5.44, (6.59 to Easton) p. m. Sunday—5:19 *9:44, 10:57 a. m. 1:58, 5:44, 7:06 p. m.

For Wilkesbarre and Scranton—5:18 9:44 a. m., 5.44 p. m. Sunday—5:19 10:57 a. m., 5:44 p. m.

For Red Bank, Long Branch and Asbury Park, etc.—2:41, 8:12, (9:29 Red Bank), 11:27 a. m., (12:34 Saturday only) (12:58 Red Bank only), (3:12 Red Bank only), 4:36, 5:25, 6:27, 7:41, 8:27, 9:30 10:36 p. m. Sunday—7:23, 8:52, 9:24, 10:3 a. m., 12:39, 12:58, 1:28, 2:09, 2:55, 3:17 4:29, 5:34, 7:14, 8:13, 8:35, 8:39, 9:27, 10:36 p. m.

For Atlantic City—2:41, 9:29 a. m. (12:34 Saturdays only), 5:12. Sunday—9:40 a. m 7:15 p. m.

For Philadelphia—6:28, 7:39, 8:45, 10:43 11:53 a. m., 12:42, 1:54, 2:45, 3:13, 6:44 6:47, 9:46, 10:38 p. m., 1:20 a. m. Sunday—5:19, 8:45, 9:39, 9:57, 10:33, 10:43, 11:41 a m., 12:42, 1:44, 2:45, 3:42, 4:39, 4:56, 5:25 6:39, 6:44, 8:47, 9:46, 10:55, 11:54 p. m 1:20 a. m.

For Baltimore and Washington. Daily—8:45, 10:43 a. m., 12:42, 2:45, 6:44 p. m "Except Washington Express."

VAIL

JEWELER and OPTICIAN

236 Park Avenue

OPPOSITE NORTH AVENUE

905 North Avenue, Telephone 206-W

A. Colucci

SEWER & GENERAL CONTRACTOR
Estimates Cheerfully Given.
All work warranted. Best reference
6 17 tf

A. H. ENANDER

SANITARY PLUMBING, GAS FITTING, STEAM AND HOT WATER HEATING.
Contractor for Sewer Connection
125 WATCHUNG AVE.

Cluett Shirts
Interwoven Socks
Soft and Stiff Hats

J. R. Blair

119 PARK AVE.

Large Apple Trees

We have some extra large Apple Trees which, planted now, will save you two years over small trees. $1.00 each, in the following varieties—Northern Spy, Baldwin, Rhode Island Greening and Fameuse (Snow Apple).

Plant Flowering Shrubs, Perennials and Ornamental Trees now. Many varieties in the Nursery.

CARNATIONS are our specialty.

Phone 1349.

Belleview Avenue Nursery Company

Off Park Av., near Hillside Cemetery
HENRY J. FORRISTEL, Mgr.
10 6 2mos.

PAINTERS AND DECORATORS.

JAMES C. HANSEN

DECORATOR
DEALER IN
PAINTS, OILS, GLASS, VARNISHES, Etc.
141 East Front St., Plainfield, N. J.
Distributor of John W. Masury & Son's Pure Colors Ready Mixed Paints, Etc.

STOPS HEADACHE, PAIN, NEURALGIA

Don't suffer! Get a dime pack- of Dr. James' Headache Powders.

You can clear your head and relieve a dull, splitting or violent throbbing headache in a moment with a Dr. James' Headache Powder. This old-time headache relief acts almost magically. Send some one to the drug store now for a dime package and a few moments after you take a powder you will wonder what became of the headache, neuralgia and pain. Stop suffering—it's needless. Be sure you get what you ask for.

WELL KNOWN

for their Quality—our "WALFORD" Canned Goods always maintain their reputation.

Tomatoes, Peas, Asparagus and String Beans having that delicious flavor.

Reasonable Prices and Prompt Deliveries.

W. W. Dunn

Park Ave. Near Fifth Street.

TRUSSES

NEW FITTING ROOM
Elastic Hosiery, Supporters, Braces, KNEE CAPS, ANKLETS, Etc.

William M. Walsh

North and Watchung Avenues,
Plainfield, N. J. 'Phone 1064.
OPP. DEPOT.

RITZ Inc.

BABCOCK BUILDING
CANDIES, ICE CREAM
DAINTY LUNCH

Not a home in this city but has its quota of discarded furniture, rugs, stoves perhaps, a wheelbarrow maybe.

A few cents for a Press want ad and some one who needs the very article that lies rotting in your garret will call and pay you for it.

You are better off—new owner is pleased—and the article itself is contributing to the reduction of the high cost of living.

Copyright, 1912, by the McClure Publications, Incorporated
Copyright, 1912, by the Macmillan Company

PROLOGUE OF STORY.

A town in the middle west, pinched with poverty, decides that it will have no Christmas, as no one can afford to buy gifts. They perhaps foolishly reckon that the heartburnings and the disappointments of the children will be obviated by passing the holiday season over with no observance. How this was found to be simply and wholly impossible, how the Christmas joys and Christmas spirit crept into the little town and into the hearts of its most positive objectors and how Christmas cannot be arbitrated about, make up the basis of a more than ordinarily appealing story. Incidentally it is a little boy who really makes possible a delightful outcome. A thread of romance runs through it all with something of the meaning of Christmas for the individual human being and for the race.

CHAPTER I

Not Keep Christmas at All!

IT was in October that Mary Chavah burned over the grass of her lawn, and the flame ran free across the place where in spring her wild flower bed was made. Two weeks later she had there a great patch of purple violets. And all Old Trail Town, which takes account of its neighbors' flowers, of the migratory birds, of eclipses, and the like, came to see the wonder.

"Mary Chavah!" said most of the village, "you're the luckiest woman alive. If a miracle was bound to happen, it'd get itself happened to you."

"I don't believe in miracles, though," Mary wrote to Jenny Wing. "These come just natural—only we don't know how."

"That is miracles," Jenny wrote back. "They do come natural—we don't know how."

"At this rate," said Ellen Bourne, one of Mary's neighbors, "you'll be having roses bloom in your yard about Christmas time. For a Christmas present."

"I don't believe in Christmas," Mary said. "I thought you knew that. But I'll take the roses, though, if they come in the winter," she added, with her queer flash of smile.

When it was dusk, or early in the morning, Mary Chavah, with her long shawl over her head, stooped beside the violets and loosened the earth about them with her whole hand, and as if she reverenced violets more than finger tips. And she thought:

"Ain't it just as if spring was right over back of the air all the time—and it could come if we knew how to call it? But we don't know."

But, whatever she thought about it, Mary kept in her heart. For it was as if not only spring but new life or some other holy thing were nearer than one thought and had spoken to her, there on the edge of winter.

And Old Trail Town asked itself:

"Ain't Mary Chavah the funniest? Look how nice she is about everything—and yet you know she won't never keep Christmas at all. No, sir. She ain't kept a single Christmas in years. I dunno why."

* * * * * * *

Moving about on his little lawn in the dark, Ebenezer Rule was aware of two deeper shadows before him. They were between him and the leafless lilacs and mulberries that lined the street wall. A moment before he had been looking at that darkness and remembering how once as a little boy he had slept there under the wall and had dreamed that he had a kingdom:

"Who is it?" he asked sharply.

"Hello, Ebenezer," said Simeon Buck, "it's only me and Abel. We're all."

Ebenezer Rule came toward them. It was so dark that they could barely distinguish each other. Their voices had to do it all.

"What you doing out here?" one of the deeper shadows demanded.

"Oh, nothing," said Ebenezer irritably, "not a thing."

He did not ask them to go in the house, and the three stood awkwardly, handling the time like a blunt instrument. Then Simeon Buck, proprietor of the Simeon Buck North American Dry Goods Exchange, plunged into what they had come to say.

"Ebenezer," he said with those variations of intonation which mean an effort to be delicate, "is—is there any likelihood that the factory will open up this fall?"

"No, there ain't," Ebenezer said, like something shutting.

"Nor—nor this winter?" Simeon pursued.

"No, sir," said Ebenezer, like something opening again to shut with a bang.

"Well, if you're sure"— said Simeon.

Ebenezer cut him short. "I'm dead sure," he said. "I've turned over my orders to my brother's house in the city. He can handle 'em all and not have to pay his men a cent more wages." And this was as if something had been locked.

"Well," said Simeon, "then, Abel, I move we go ahead."

Abel Ames, proprietor of the Granger County Merchandise Emporium ("The A. T. Stewart's of the Middle West," he advertised it), sighed heavily—a vast, triple sigh that seemed to sigh both in and out, as a schoolboy whistles.

"Well," he said, "I hate to do it. But I'll be billblowed if I want to think of paying for a third or so of this town's Christmas presents and carrying them right through the winter. I done that last year, and Fourth of July I had all I could do to keep from wishing most of the crowd Merry Christmas, 'count of their still owing me. I'm a merchant and a citizen, but I ain't no patent adjustable Christmas tree."

"Me neither," Simeon said. "Last year it was me give a silk cloak and a five dollar umbrella and a fur bore and a bushel of knick-knacks to the folks in this town. My name wa'n't on the cards, but it's me that's paid for 'em—up to now. I'm sick of it. The storekeepers of this town may make a good thing out of Christmas, but they'd ought to get some of the credit instead of giving it all, by Josh."

"What are you going to do?" inquired Ebenezer dryly.

"Well, of course last year was an exceptional year," said Abel, owing"—

He hesitated to say "owing to the failure of the Ebenezer Rule Factory company," and so stammered with the utmost delicacy, and skipped a measure.

"And we thought," Simeon finished, "that if the factory wasn't going to open up this winter we'd work things so's to have a little or no Christmas in town this year—being so much of the present giving falls on us to carry on our books."

"It ain't only the factory wages of course," Abel interposed, "it's the folks' savings being et up in"—

"—the failure," he would have added, but skipped a mere beat instead.

"—and we want to try to give 'em a chance to pay us up for last Christmas before they come on to themselves with another celebration," he added reasonably.

Ebenezer Rule laughed—a descending scale of laughter that seemed to have no organs wherewith to function in the open, and so never got beyond the gutturals.

"How you going to fix it?" he inquired again.

"Why," said Simeon, "everybody in town's talking that they ain't going to give anybody anything for Christmas. Some means it and some don't. Some'll do it and some'll back out. But the churches has decided to omit Christmas exercises altogether this year. Some thought to have speaking pieces, but everybody concluded if they had exercises without oranges and candy the children'd go home disappointed, so they've left the whole thing slide"—

"It don't seem just right for 'em not to celebrate the birth of our Lord just because they can't afford the candy," Abel Ames observed mildly, but Simeon hurried on:

"—slide, and my idea and Abel's is to get the town meeting to vote a petition to the same effect asking the town not to try to do anything with their Christmas this year. We heard the factory wasn't going to open, and we thought if we could tell 'em that for sure, it would settle it—and save him and me and all the rest of 'em. Would—would you be willing for us to tell the town meeting that? It's tonight—we're on the way there."

"Sure," said Ebenezer Rule, "tell 'em. And you might point out to 'em," he added, with his spasm of gutturals, "that failures is often salutary measures. Public benefactions. Fixes folks so's they can't spend their money fool."

He walked with them across the lawn, going between them and guiding them among the empty aster beds.

"They think I et up their savings in the failure," he went on, "when all I done is to bring 'em face to face with the fact that for years they've been overspending themselves. It takes Christmas to show that up. This whole Christmas business is about wore out, anyhow. Ain't it?"

"That's what," Simeon said. "It's a spendin' sham, from edge to edge."

Abel Ames was silent. The three skirted the flower beds and came out on the level sweep of turf before the house that was no house in the darkness, save that they remembered how it looked—a square, smoked thing with a beard of dead creepers and white shades lidded over its never lighted windows, a fit home for this man least liked of the 300 neighbors who made Old Trail Town. He touched the elbows of the other two men as they walked in the dark, but he rarely touched any human being. And now Abel Ames suddenly put his hand down on that of Ebenezer, where it lay in the crook of Abel's elbow.

"What you got there?" he asked.

"Nothing much," Ebenezer answered irritably again. "It's an old glass. I was looking over some rubbish and I found it—over back. It's a field glass."

"What you got a field glass out in the dark for?" Abel demanded.

"I used to fool with it some when I was a little shaver," Ebenezer said. He put the glass in Abel's hand. "On the sky," he added.

Abel lifted the glass and turned it on the heavens. There, above the little

"And he set down on the edge of a chair by the stove."

side lawn, the firmament had uncloted itself of branches and lay in a glorious nakedness to three horizons.

"Thunder," Abel said, "look at 'em look."

Sweeping the field with the lens, Abel spoke meanwhile.

"Seems as if I'd kind of miss all the fuss in the store around Christmas," he said, "the extra rush and the trimming up and all."

"Abel 'll miss lavishin' his store with cut paper, I guess," said Simeon. "He dotes on tassels."

"Last year," Abel went on, not lowering the glass, "I had a little kid come in the store Christmas eve that I'd never seen before. He ask' me if he could get warm—and he set down on the edge of a chair by the stove, and he took in everything in the place. I ask' him his name, and he just smiled. I ask' him if he was glad it was Christmas, and he says, Was I? I was goin' to give him some cough drops, but when I come back from waiting on somebody he was gone. I never could find out who he was, nor see anybody that saw him. I thought mebbe this Christmas he'd come back. Lord, don't it look like a pasture of buttercups up there? Here, Simeon."

Simeon, talking, took the glass and lifted it to the stars.

"Cut paper doin's is all very well," he said, "but the worst nightmare of the year to the stores is Christmas. I always think it's come to be 'Peace on earth, good will to men and extravagance of women.' Quite a nice little till of gold pieces up there in the sky, ain't there? I'd kind o' like to stake a claim up there—eh? Lay it out along about around that bright one down there—by Josh," he broke off, "look at that bright one."

Simeon kept looking through the glass, and he leaned a little forward to try to see the better.

"What is it?" he repeated, "what's that one? It's the biggest star I ever see"—

The other two looked where he was looking, low in the east. But they saw nothing save boughs indeterminately moving and a spatter of sparkling points not more bright than those of the upper field.

"You look," Simeon bade the vague presence that was his host; but through the glass Ebenezer still saw nothing that challenged his sight.

"I don't know the name of a star in the sky except the dipper," he grumbled, "but I don't see anything out of the ordinary, anyhow."

"It is," Simeon protested. "I tell you, it's the biggest star I ever saw. It's blue and purple and green and yellow"—

Abel had the glass now, and he had looked hardly sooner than he had recognized.

"Sure," he said, "I've got it. It is blue and purple and green and yellow, and it's as big as most stars put together. It twinkles—yes, sir, and it swings"— He broke off, laughing at the mystification of the others, and laughed so that he could not go on.

"Is it a comet, do you s'pose?" said Simeon.

"No," said Abel—"no. It's come to stay. It's our individual private star. It's the arc light in front of the town hall you two are looking at."

They moved to where Abel stood, and from there, up the rise of ground to the east, they could see Simeon's star shining softly and throwing long rays, it seemed, almost to where they stood—the lamp that marked the heart of the village.

"Shucks," said Simeon.

"Sold," said Ebenezer.

"Why, I don't know," said Abel. "I kind of like to see it through the glass. It looks like it was a bigger light than we give it credit for."

"It's a big enough light," said Ebenezer testily. It was his own plant at the factory that made possible the town's three arc lights, and these had been continued by him at the factory's closing.

"No use making fun of your friends' eyesight because you're all of twenty minutes younger than them," Simeon grumbled. "Come on, Abel. It must be gettin' round the clock."

Abel lingered.

"A man owns the hull thing with a glass o' this stamp," he said. "How much does one like that cost?" he inquired.

"I'll sell you this one"— began Ebenezer; "wait a week or two and I may sell you this one," he said. "I ain't really looked through it myself yet."

Not much after this the two went away and left Ebenezer in the dark yard.

He stood in the middle of his little grass plot and looked through his glass again. That night there was, so to say, nothing remote about the sky save its distance. It had none of the reticence of clouds. It made you think of a bed of golden bells, each invisible stalk trying on its own account to help forward some spring. As he had said, he did not know one star from another, nor a planet for a planet with a name. It had been years since he had seen the heavens so near. He moved about, looking, and passed the wall of leafless lilacs and mulberries. Stars hung in his boughs like fruit for the plucking. They patterned patches of sky. He looked away and back, and it was as if the stars repeated themselves, like the chorus of everything.

"You beggars," Ebenezer said, "awful dressed up, ain't you? It must be for something up there—it ain't for anything down here, let me tell you."

He went up to his dark back door. From without there he could hear Kate Kerr, his general servant, who had sufficient personality to compel the term "housekeeper," setting sponge for bread with a slapping, hollow sound and a force that implied a frown for every down stroke of the iron spoon. He knew how she would turn toward the door as he entered, with her way of arching eyebrows, in the manner of one about to recite the symptoms of a change for the worse—or at best to say "about the same" to everything in the universe. And when Kate Kerr spoke she always whispered on the faintest provocation.

A sudden distaste for the entire inside of his house seized Ebenezer. He turned and wandered back down the little dark yard, looking up at the high field of the stars with only his dim eyes.

"There must be quite a little to know about them," he thought, "if anybody was enough interested."

Then he remembered Simeon and Abel and laughed again in his way.

"I done the town a good turn for once, didn't I?" he thought; "I've fixed folks so's they can't spend their money fool!"

Two steps from Ebenezer's front gate Simeon and Abel overtook a woman. She had a long shawl over her head and she was humming some faint air of her own making.

"Coming to the meeting, Mary?" Simeon asked as they passed her.

"No," said Mary Chavah, "I started for it. But it's such a nice night I'm going to walk around."

"Things are going to go your way to that meeting, I guess," said Simeon. "Ain't you always found fault with Christmas?"

"They's a lot o' nonsense about it," Mary assented. "I don't ever bo her myself much with it. Why?"

"I dunno but we'll all come round to your way of thinking tonight," said Simeon.

"For just this year!" Abel Ames called back as they went on.

"You can't do much else, I guess," said Mary. "Everybody dips Christmas up out of their pocketbooks, and if there ain't nothing there, they can't dip."

The men laughed with her and went on down the long street toward the town. Mary followed slowly under the yellowing elms that made great golden shades for the dim post lamps. And high at the far end of the street down which they went hung the blue arc light before the town hall, center to the constellation of the home lights and the shop lights and the street lights, all near neighbors to the stream and sweep of the stars hanging a little higher and shining as by one sun.

(To be continued.)

Daily Christmas Hint

Make Her a Pretty Home-made Present

The girl or matron never has sufficient of the pretty perishable things called corset covers or camisoles. The one seen in the illustration was devel-

oped from a good deal of valenciennes lace, a tiny bit of fine muslin and a pretty shade of ribbon. Pink and blue are the prettiest colors, though for an elderly woman a delicate lavender shade of ribbon might be used.

—BIG BROADSIDES of advertising are necessary only for big business operations and enterprises. For the small affairs of business and daily life, the classified advertisements are not only available but highly effective.

Of Interest to Women and the Home

It's a Pleasant Surprise to Santa

To find that so many people

DO THEIR

CHRISTMAS SHOPPING EARLY

Won't you join the movement?

FASHION HINT

By JUDIC CHOLLET

Attractive aprons are real necessities for the proper clothing of the little child since they save a great deal of

CHILD'S APRON.

wear and tear on the frocks and are often pretty and attractive as well as serviceable.

This one is new and will be sure to please the eye as well as to serve a useful end, for it contains pockets adapted to various uses, and all the equipment of school or the equipment of play can be kept conveniently at hand.

For the six year size will be needed two and one-half yards of material twenty seven inches wide.

This May Manton pattern is cut in sizes for children from four to eight years. Send 10 cents to this office, giving number, 8412, and it will be promptly forwarded to you by mail. If in haste send an additional two cent stamp for letter postage. When ordering use coupon.

No..... Size.....

Name .....

Address .....

.....

—Advertise in the Daily Press.

The Wife's Money

BY MRS. EVA LEONARD

The dull red depot seemed to stand alone in a great flat world. East and west the gleaming tracks stretched in converging lines, and finally touched. Not a tree, not an undulation broke the horizon line in any direction. Outside the shabby little half dozen houses around the saloon and general store, there was not a thing to break the wide, never ending monotonous prairie.

The young woman who had just come as a bride turned and looked at the line of smoke that streaked the blaze of gold into which the train was journeying as it crawled down the shining path into the sunset.

"I told you it was awful, that I feared you could not stand it," said the young man at her side in a troubled voice. The note of anxiety smote her with remorse. With an effort she shook off the clutching terror at her heart, and turned a smiling face to her husband. Laying a hand on his arm, she said, "I was thinking how terrible it has been for you here all alone."

"It has been pretty rough," he answered with a relieved smile, but——"

"When we get things fixed up everything will look very different," she assured him, and taking his arm she walked away, explaining her plans in detail.

The young man was ticket agent, telegraph operator, freight agent, everything, at this little station. Rooms for housekeeping had been fitted up at one end of the depot, and it was not long before they had a homelike look.

Window boxes, gay with flowers, brightened the home end of the building, and even reached out to the dingy waiting room. Vines grew thick over a trellis, forming roof and sides of the western platform, and shut out the fierce glare of the western sun. Freight traffic did not interfere with these innovations. Great tubs containing young trees, a rug, rockers, and a porch swing completed the homelike effect. Everything inside and not touched by the deft fingers was transformed into beauty.

During the first year she learned telegraphy, assisted in making out reports, and helped in all the work of her husband so that she was perfectly capable of taking his place when he made his infrequent visits to the nearest town on business. This she did not do because there was any need of her help, but because her active mind would not be idle and there was nothing else to do.

The place had so changed that the men on the line looked forward to the cherry greeting of the couple, as the trains pulled in and out.

"Did you ever see such a change in a place?" one remarked. "That man is the happiest fellow I know. I would almost be willing to live here myself. Such women are rare. She's a real helpmate."

Daddy's Bedtime Story — The Lady With the Lamp.

She Bandaged the Wounded Arms.

"HENRY W. LONGFELLOW wrote a beautiful poem called 'The Lady With the Lamp,' kiddies, and it was inspired by the famous lady Florence Nightingale.

"Oh, I know! She's the one called the 'Soldiers' Angel,' isn't she, daddy?" asked Evelyn.

"Yes, dear, and, besides being a good woman, she was a good nurse and helped the Red Cross society, about which we hear so much in these days of the terrible war in Europe. She started her nursing by caring for a dog.

"This dog's name was Cap, and he was owned by an old shepherd who herded a flock of sheep near Florence Nightingale's home.

"Florence used to ride on the downs on her little pony, and Cap when he would see her coming would run and bark and leap, so glad he was to see her.

"But one morning Florence missed the joyful greeting of her canine friend.

"'Where is Cap?' she called to the old shepherd.

"'Some boys threw stones at him and broke his leg,' replied the old man sorrowfully. 'I'm afraid he'll never help me to herd sheep any more.'

"Just then the vicar of the parish church came along, and they three went together to the shepherd's hut, where poor Cap lay, no longer driving the sheep before them.

"'Poor Cap! Poor old fellow,' said Florence, kneeling beside the dog.

"The dog wagged his tail, but was suffering so that he couldn't bark. The vicar examined his leg and said that with careful nursing Cap's life could be saved.

"So Florence Nightingale set to work and put hot cloths on the dog's leg, and toward evening the vicar came and bandaged it, and Cap was soon tending the sheep again.

"Then when she grew up she learned all she could about nursing, and when the Crimean war broke out she asked to be allowed to go to the front and help care for the wounded soldiers.

"Of course they were only too glad to have help. She took with her a good supply of jellies and tea and many other things the soldiers were not used to having.

"Side by side with the doctors this woman bandaged wounded arms, bathed aching heads and smoothed the pillows of the poor wounded soldiers in the hospitals.

"At night she always passed through the wards carrying with her a small lamp to light her way, and when the soldiers saw her coming they would say one to another, 'Here comes the blessed lady with the lamp.'

Household Hints

IN PLACE OF FRESH MEAT

Pickled Saltwater Herring—Take six saltwater herring, remove scales, heads and entrails, cut into halves, and place in fresh water for 24 hours; drain through a colander to remove salt water. Place them in a crock, slice three large-sized onions, one tablespoon of mixed spices, cover with vinegar; let remain in vinegar from four to six days. Serve cold with mashed potatoes.

Oysters and Cornbread—Strain oysters, roll in sifted cornmeal, dip in beaten egg, fry brown in hot lard. Serve with sauce made of juice of one-half lemon, cup tomato catsup; season to taste with sugar, salt and pepper. Served with hot cornbread and fresh butter, these oysters are delicious.

Boston Baked Beans—Take one quart navy beans and one-half pound salt pork. Parboil beans and meat until the beans, when taken in spoon and blown upon, the skins will crack open. Then pour off any water that remains, put in crock or bean jar with cover; put in about half of the beans, then a slice of pork, then remainder of beans, with pork scored on top. Put two scant tablespoons of sugar and one of molasses over top, and fill with hot water. Bake all day in slow oven, adding water as needed. Do not allow to get dry at any time. When done test by tilting jar a little, and if liquid is thick, they are done. Add little salt to taste when preparing. Bake according to meat used. With gas stove, boil beans and meat one hour briskly, and bake four hours in hot oven. The all-day process is for a bake oven.

THINGS WORTH KNOWING

When using oranges or lemons, if the rind is fresh and wholesome, pare it thin so as to get none of the bitter white inner skin, and put it in a glass jar of granulated sugar. When the sugar has absorbed enough of the oil of the fruit skin to make it moist, it is ready to use for flavoring cakes, puddings, etc. The bits of rind give a delicious flavor to pudding sauces.

To insure success with salt-rising bread in cold weather, keep the night yeast in a box of hay. A small wooden box with a close fitting lid is best for this purpose. Put hay in the bottom of the box and around the sides. In the middle of this set your yeast, then cover with hay. This will keep the yeast from a chill.

THE TABLE

Boston Brown Bread—Three cups graham flour, one cup white flour, one cup molasses, two cups sour milk, one teaspoon soda dissolved in a little hot water, one tablespoon melted butter, one cup raisins (cook raisins a little before adding to dough so they won't settle to bottom). Mix well together, bake in slow oven two hours. This makes three loaves, baked in round tin one-pound coffee cans. Fill can a little over half full.

Rolls—One pint scalded milk, four tablespoons butter (level), three tablespoons (level) sugar, one teaspoon (level) salt, one yeast cake dissolved in a little lukewarm water; flour enough to make a stiff dough (not too stiff). Beat 15 minutes, let rise till twice the size, bake in hot oven about 10 minutes. When milk is scalded, let cool until lukewarm before putting in any of the articles. Butter should be melted. When ready to put in pans, use muffin pans; take dough in hands the size of hickorynuts, make in round balls, then put three in each muffin pan, then set aside till twice its size. These can be heated up for any meal in hot oven.

PHONE YOUR ADS

PLAINFIELD DAILY PRESS

OPPOSE PLANS FOR STREET PAVING — MACADAM PREFERRED
TROPHY NIGHT AT PHONE CLUB
LOCAL BOY SCOUTS A BOOM
HUSBAND'S WILL UNKNOWN TO WIFE
PLAINFIELD BOY STRUCK BY CAR
FLYNN IS MADE POLICE CAPTAIN
CELEBRATION PLANNED
LEFT ALL TO A FRIEND
ATTENDANCE FIGURES
THE COURSE CONFIRMS

300

ONE CENT A WORD

SCOOP, THE CUB REPORTER — SCOOP RECOVERS HIS HEARING — BY "HOP"

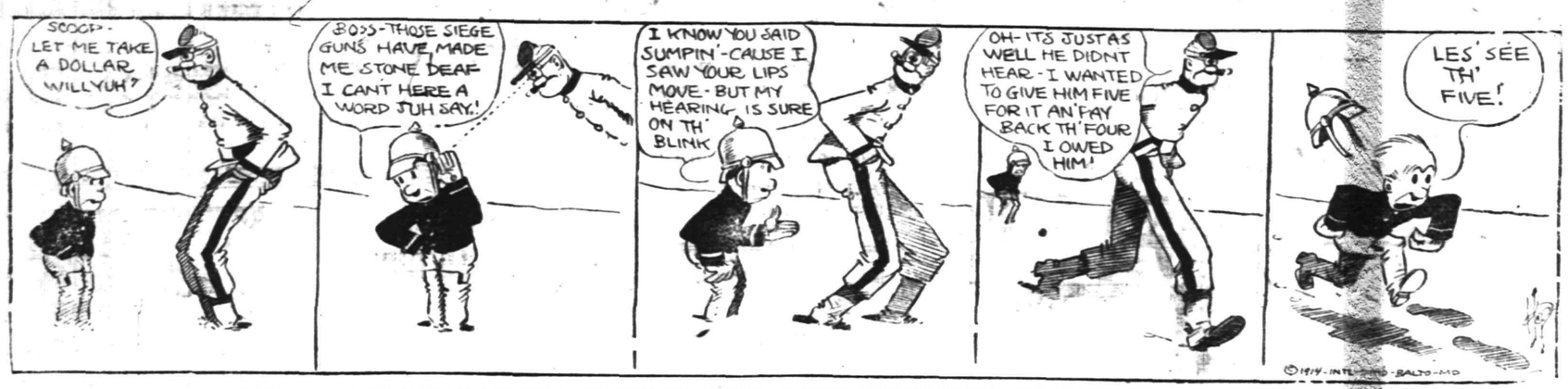

CONTRIBUTED 933 ARTICLES TO MUHLENBERG HOSPITAL

Plainfield branch of the Needlework Guild, which has always taken a most active and lively interest in the affairs of Muhlenberg Hospital, and which has furnished the hospital each year with numerous articles, has made a most enviable record for itself this year by surpassing in its efforts that of any preceding year.

They have furnished the hospital during this past month nine hundred and thirty-three articles for use in the hospital departments, which have been most welcome and are greatly appreciated by the hospital management. To much cannot be said in praise of the excellent work of this branch of the guild, and of the benefits derived therefrom by Muhlenberg Hospital.

"IMPRESSIONS IN THE EUROPEAN WAR ZONE"

Miss Janet E. Richards, of Washington, who opned her fifth consecutive series of "Talks on Public Questions" before Plainfield audiences on November 5, will be heard at the Hartridge Auditorium again tomorrow afternoon, when she will deliver the second talk in this winter's course. Miss Richards announces that she will continue her "Impressions and Experiences in the European War Zone," will xplain, by request, the cotton situation in this country as a result of the war, and will speak at some length on the reopening of the English Parliament, for what is called the "War Session," and the Mexican question to date.

This lecture will begin at 3:30 o'clock promptly and the doors of the Hartridge Auditorium will be open at 3:30. Both season and single admission tickets will be on sale at the door.

—Be a "popular author" for a day by writing a "Help Wanted" advertisement.

EDUCATIONAL.

SECRETARIAL
ELEMENTARY, REGULAR AND SPECIAL COURSES
At
HERR'S SCHOOL
(Plainfield Business College and School of English)
"One of the most complete EDUCATIONAL INSTITUTIONS in the State of New Jersey, devoted to BUSINESS EDUCATION."
All inquiries promptly attended to. Call, 'Phone or Write
PROFESSOR A. H. Herr, Principal
Woodhull & Martin Bldg., Plainfield, N. J
m-w-f

Bankrupt Sale
ON FRIDAY, NOV. 20TH, 1914
AT 10 A. M.

at the STANDARD AUTOMOBILE & TIRE CO., on 42-46 Somerset St., the following goods will be sold:

One safe, 3 desks, 1 clock, 1 show case, automobile lamps, jacks, horns and accessories; 1 lathe, 1 drill press, 1 forge, 1 grinder, shafting, belts and pulleys, 1 oil tank, 1 gasoline pump, lot of oils, grease, sponges, etc. Terms Cash.

WM. A. SCHORB, Auctioneer.
HARRY C. RUNYON,
Trustee in Bankruptcy. 11 14 5

CARD OF THANKS.

I wish to thank all my friends, relatives and also my fellow employes at Hall Printing Press Works, who so kindly offered their help and sympathy and for the floral tribute sent, in my recent bereavement.
RALPH O. RUNYAN AND CHILDREN.

COAL DEALERS.

TenEyck & Harris
Dealers in
LEHIGH VALLEY COAL
Tel. 2081-J-2 South Plainfield.
or 1155.

Kindling and Grate Wood.
Prompt deliveries. Orders received at
89 SOMERSET STREET.
JOHN MOBUS.
P. O. Box 320. Telephone 10-F-42

N. MEYERS & SONS
COAL
COKE AND WOOD
Office tel. 1152-W. 121 Watchung Av
Yard tel. 1911-W.
Fourth and Washington Streets

HOTELS.

HOTEL WALDORF
HENRY WINDHAM, Prop.
EAST FRONT STREET.
Gottfried Krueger's Extra Beer on draught. Imported Wines, Liquors and Cigars. Hotel accommodations and private Dining Room.

HOTEL SOMERSET
Newly Painted and papered throughout. Table Board and Rooms by Day or Week.
Piel Bros. and Kruger's Beer on draught.
W. G. FEASTER, Proprietor.
97 Somerset Street Tel. 99

WEINMAN'S CAFE
GENERAL NEWS TICKER.
Stock quotations, Up to the Minute.
'PHONE 1527.

Probably
You are not aware that we are selling bulbs of all varieties for pots or planting out cheaper than they can be obtained elsewhere.

We are cutting daily from our fifteen greenhouses quantites of Roses, Carnations, Chrysanthemums, etc.

Floral designs, wedding boquets and decorations at lowest prices; satisfaction guaranteed.

Cut Flowers delivered to any city in the United States.

Let us call on you and submit plans and prices for your landscape work; we have a large stock of evergreens, ornamental trees and shrubs.

Charles L. Stanley
Store 159 E. Front St. Phone 928
Greenhouses South Ave. Phone 331-J

REAL ESTATE INSURANCE
MANNING & CURTIS
106 DEPOT PARK

Estab. 1868 Tel. 2354
J. J. & C. A. HIGGINS
UNDERTAKERS.
Private Funeral Chapel
109-111 West Fourth Street
Auto Cortege for Long Distance.

Established 1872.
P. CASEY & SON,
Undertakers and Embalmers.
Office 116 Park Ave. | Telephone 2351 | Residence 417 W. 3rd St.
N. Y. Office, 10 E. 22nd St. Tel. 2094 Gramercy

H. DEMOTT
UNDERTAKER.
56 Somerset St. 'Phone 1128-W

L. L. MANNING & SON,
STEAM GRANITE WORKS
Corner Central Ave. and West Front St.
Opposite First Baptist Church.

CLASSIFIED RATES.

One cent a word for first insertion, one-half a cent a word for each subsequent insertion of the same advertisement for less than one month. Fifty cents a line for one month. **Double Charge for Capitals. No advertisement received for less than 10 cents. No display or black face type used in this column.**

The Plainfield Daily Press cannot give information regarding advertisements for which answers are to be sent care of the Press. Persons replying to office addresses must mail or leave written answers as stated in advertisement.

A. M. RUNYON & SON,
UNDERTAKERS
402 Park Avenue. Telephone No. 40.
Office open day and night.
Office of Hillside Cemetery.
New York office—50 Great Jones St.
Tel. call 3345-Spring.
New York Embalmers License—1220.
New York Registered Licensed Undertaker No. 515.

T. A. MOORE
UNDERTAKER
612 E Sixth St.
Tel. 741-R

HELP WANTED—FEMALE.

WANTED—Young girl ta care for child afternoons. Apply 924 Madison avenue. 11 17 3

WANTED — Waitress-chambermaid, willing to be taught. Girls whom applied on Tuesday kindly call again at 302 East Seventh street.

CANVASSERS wanted for new specialties, sells on demonstration to every household; salary and commission. Call between 9 and 11 a. m. and 4 to 7 p. m., 1018 East Front street. 11 17 6

FOR SALE.

FOR SALE—Nice light closed carriage. T. Callahan & Son, Richmond street. 11 2 tf eod

HORSE blankets $1.50, breast aprons 50c; coach candles. McCann, 162 East Second street; telephone 2307-W. 11 18 3

LOT of geese for sale, young and old. Apply E. P. Gavin, Greenbrook road, North Plainfield. 11 18 6

FOR SALE—Good, strong business or family horse. 775 Kensington avenue. 11 18 3

FOR SALE—Registered Ayrshire cow, 3 years old, with calf by side. Netherwood Farm, 'phone 1379-W. 11 18 6

FOR SALE—Wardrobe, good as new, quartered oak, price $8. 310 Plainfield avenue. 11 17 2

SITUATIONS WANTED—FEMALE.

NURSE wishes position on invalid or nervous cases. Miss A. Gray, 6 Howard street. 10 9 tf

COLORED woman wants position as cook and laundress or general housework. 334 East Third street. 11 18 2

FIRST-CLASS colored cook wishes a position in private family. Apply 115 Madison avenue. 11 14 4

WANTED TO RENT.

LADY wants room in house with private family, with bath and coal stove; reference exchanged. Address G. G., Daily Press.

HELP WANTED—MALE.

WANTED—Boy for roofing and tinning work. C. Jacobson, 441 West Third street. 11 18 3

WANTED—TO BUY.

WANTED — Manure. Faulkner, R. F. D., No. 3, Plainfield. 11 17 2

MONEY TO LOAN.

MONEY TO LOAN on bond and mortgage. J. T. Vail. 8 20 tf

$6,000 TO LOAN at 5 per cent. W. H. Abbott, 134 North Ave. 5 7 tf

MONEY TO LOAN on mortgage. H. R. Linbarger, 146 Park avenue; 'phone 1517. 9 17 tf

MONEY TO LOAN on mortgage Manning & Curtis, 106 Depot Park 10 14 tf

MONEY TO LOAN on bond and mortgage. Mulford, opposite depot. 12 28 tf

EMPLOYMYENT AGENCIES.

MURRAY'S Employment Registry office, 326 West Front street, near Grove street, for reliable help only, we always have good situations for such and only charge a very moderate fee. 'Phone 666. 3 6 tf

FOR reliable help call Mrs. Reed's Employment Office, 821 Richmond street; 'phone 459-W. 11 2 1mo

MRS. KELLER'S Employment Agency, 22 Somerset place; all nationalities: 'Phone 1724 2 2 tf

MISCELLANEOUS.

INSURANCE, ALL BRANCHES. AGENT FOR NATIONAL SURETY C. J. T. VAIL. 9 2 tf

H. H. BUTLER, D. V. S.—Pet animals a specialty. Office at Wm. T. Campbell's, 108 Somerset street; 'phone 230. Hospital for dogs; (cut out for reference). 11 18 1mo

EMBROIDERY, INITIALS, ETC.—Orders taken for all kinds of embroidery and initials; first-class work; prices reasonable. Mrs. C. S. Groot, 768 Woodland avenue; telephone 1687-M. 11 14 1mo

TAXIDERMIST—T. W. Sisty, Wayside Park, opposite Dunellen car barns; 20 years' experience mounting birds and animals. 'Phone 1299-J. Dunellen, N. J. 10 14 2mo

REAL ESTATE FOR SALE.

FOR SALE.

170 Grove St., 9 rooms, imp.,	$6500
128 Grove St., 9 rooms, imp.,	$5000
63 Grove St., 14 rooms, imp.,	$12000
301 Clinton Ave., 7 rooms	$3500
212 Evona Ave. dou. 5 rooms,	$3300
205 Rushmore Ave., 6 rooms	$2500
1639 W. 3d St., dou., 6 rooms,	$3000

Building lots on installments $5.00 down and one dollar per week.
M. F. Gano, Babcock Building.
11 14 6

FOR SALE—Two small houses, Nos. 660 and 662 South Second St. Apply J. T. Vail, 177 North avenue. 6 3 tf

ROOMS AND BOARD.

APARTMENTS with private bath, also single rooms. Apply L. Hellstrom, 312 East Seventh street. 11 10 tf

ROOM with board. 149 Crescent avenue, 'phone 447-J. 11 4 1mo

FURNISHED rooms, all improvements, in pleasant home. 407 Central avenue ('phone 2478-J). 11 10 1mo

LOST AND FOUND.

LOST—Hound dog, white with lemon spots. W. Jones, 608 East Third street. 11 16 3

LOST—Small, black flint, Indian arrow head, gold band mounting, with first gold link of watch fob; reward. Return Press office. 11 17 3

SITUATIONS WANTED—MALE.

HOUSEMAN (23), sober and reliable, best references, wants situation. Box 165, River Edge, N. Y.

FOR RENT.

ELEGANT flat with steam and all improvements, in the new Hirsch building, Watchung avenue. Inquire S. Hirsch, 411 Watchung avenue. 11 18 tf

FREE RENT till January 1, 1915, two flats, five and six rooms, all improvements. Inquire Wm. D. Thickstun, North avenue. 11 18 2

FOR RENT.

HOUSES, $12 to $50; flats, $1 to $30; stores, $7 upwards. D. McInnes, 824 West Third street. Tel 1198-W. 6 30 tf

FOR RENT.

148 Grove St., 7 rooms	$27
2 Mercer avenue, 9 rooms	$23
205 Rushmore Ave., 6 rooms	$17
1629 West Third St., 6 rooms	$12
1638 Willever St., 6 rooms	$12
186 Somerset St., 6 rooms	$17
11 Harmony St., 6 rooms	$15
1165 S. Second St., 6 rooms	$17
1433 Willever St., 6 rooms	$12

M. F. Gano, Babcock Building.
11 14 6

FOR RENT—Small house, corner Park place and Vine street. Apply 23 Vine street. 11 16 tf

TO LET—One six and one seven-room house, all improvements; good location; rent $20. Inquire 175 North avenue. 11 6 tf

FOR RENT—Nine-room house, with all improvements, at 507 Watchung avenue. Apply Neuman Grocery Company. 11 16 tf

TO LET—Four rooms, all improvements, new building, 226 Rushmore avenue, between Third street and Willever street, $10; 5 rooms, 558 West Fifth street, $16. Inquire N. Bloom, 421 Plainfield avenue. 11 7 1mo

TO LET—Flat of two rooms, with improvements. Meissner, 432 Watchung avenue. 11 16 3

TO LET—4-room apartment, $10. Apply 84 Fairview avenue. 11 12 1mo

ANY white family wanting very cheap rent can secure same on Arlington avenue; houses divided to suit; mechanics especially desired; references required. A. H. Seals, 1218 Arlington avenue. 11 13 tf

HOUSE TO LET—329 Prescott place. Inquire N. Meyers, 121 Watchung avenue. 10 31 tf

TO RENT—Two connecting furnished rooms, first floor. 420 West Fourth street. 11 12 tf

FLAT TO LET—6 rooms and bath, 405 Liberty street. 'Phone 450-W. 11 11 tf

TO LET—Brick house, ten rooms, bath, all modern conveniences; central location, $35 per month. Your own broker or F. J. Hubbard, 109 West Fifth street. 9 23 tf eod

FLAT TO LET—6 rooms and all improvements. Inquire at The Leader store, 223 West Front street. 10 26 tf

TO LET—7-room apartment, improvements; best location, rent reasonable. 937 West Front street. 11 9 1mo

4 AND a room apartment to let on Webster place, near Seventh street with improvements. Call 770 Woodland avenue. Tel. 1687-W. 10 28 tf

HOUSES TO LET—208 Spooner avenue, 329 Prescott place. Inquire N. Meyers, 121 Watchung avenue. 10 31 tf

TO LET—2 houses, 4 rooms each, $10. Cormick McDonough, 36 Fairview avenue. 10 24 tf

FOR RENT— rooms, very cheap. J. Manley, 321 Park avenue. 8 20 tf

TEN-ROOM house, 418 East Second street; all improvements. William Newcorn. 9 11 tf

2 FIVE-ROOM apartments, first and second floors, all improvements; rent $16 and $17; 188 Somerset street. Apply 406 Somerset street. 10 22 1mo

TO LET—Office in the Kresge building, 130-138 West Front street every improvement, rent reasonable. Chas. H. Lyman & Son, 220 Park avenue. 5 9 tf

MOVING PICTURE OR STERE OPTICON SHEET FOR RENT; big enough for the largest hall. Apply Daily Press office. tf

TO LET—5 room apartment, central location; all improvements. Inquire 306 East Front street. 4 25 tf

Thanksgiving Delicacies

Mince Meat
Gordon and Dilworth, Leggitt's Premier and Brick's Nonpareil.

Plum Pudding
Richardson and Robinson's, Franco-American, Mrs Harrison's English.

Fancy Seeded Raisins, Layer and Pulled Figs, Candied Citron and Lemon Peel, New Currants, Candied Fruits, New Dates, Prunes, Florida Grape Fruit, Seedless Oranges, Tangerines, Grape Fruit, Pineapples, Lady Apples, Malaga Grapes, Foreign and Domestic Cheese and Nuts of all kinds.

NEUMAN BROS.
GROCERS
Watchung Ave. and Fifth St. Telephone 760
Efficient and Rapid Delivery Service to All Parts of the City

Mono Storage
WAREHOUSE
North Avenue
OPP. FREIGHT HOUSE
125 East Front Street

HAND'S EXPRESS CO.
OLD RELIABLE
STORAGE
All Rooms Separate, Light and Dry
Furniture Packed and Shipped
Office 69 Somerset St 'Phone 541

MURRAY'S STORAGE WAREROOMS
THE OLDEST IN THE CITY.
AT 326 TO 332 WEST FRONT ST.
Near Grove St.; all the rooms are separate, airy and dry; large and small, at very moderate prices. Many years' experience in buying, selling, handling, packing and appraising goods.
Auction Rooms at 326 West Front Street.
R. Murray, Auctioneer, 326 West Front St. Phone 666

AUCTIONEERS.

The Leading
Auctioneers
W. A. SCHORB & CO.
Also Dealers in Second Hand Furniture—Bought and Sold.
120 Madison Av., Jackson Blg
Telephone 1707-W.

ADVERTISEMENTS
—FOR—
NEW YORK HERALD
WORLD, TIMES, SUN, JOURNAL, TELEGRAM, AMERICAN, BROOKLYN EAGLE, GLOBE
—AND—
NEWARK EVENING NEWS
RECEIVED AT
PLAINFIELD DAILY PRESS
AT REGULAR OFFICE RATES.

ORGANIZED 1864

THE
FIRST NATIONAL BANK
OF PLAINFIELD

A COMMERCIAL BANK WITH SAVINGS and SAFE DEPOSIT DEPARTMENTS.

FOUR PER CENT. INTEREST PAID ON SAVINGS ACCOUNTS

VAULTS THAT PROTECT

augmented by a

BUILDING THAT PROTECTS

Our vaults are modern, massive and of fire and burglar-proof construction.

Our building is of fireproof construction and is devoted exclusively to the needs of our business.

YOUR VALUABLES will be safe in OUR CARE.

THE PLAINFIELD TRUST COMPANY

ORGANIZED 1868

PLAINFIELD SAVINGS BANK

PLAINFIELD, N.J.

Youthful Opportunities

Young people should not neglect the many opportunities that come to them early in life to save money.

Deposits even small in amount, if made regularly, soon accumulate at interest.

Bank your money with us.

4% INTEREST PAID

ONLY SAVINGS BANK IN PLAINFIELD

Your Credit is good with

CASH THE CREDIT

PLAINFIELD CREDIT OUTFITTING CO.

$1.00 a WEEK

CLOTHES THE WHOLE FAMILY

Clothing of Fashion for Men and Women

103 E. Front St., Over Van Camp's Furniture Store. 10 30 w-f tf

---

CLOTHING ON CREDIT AT CASH PRICES

$1 WEEKLY TO ALL

DO YOU

"Knock or boost" Plainfield to strangers?

If you tell them it is a good city to live in—are you doing YOUR share to make it such?

Every time you buy outside of Plainfield anything you could have purchased here it's a "Knock" worse than any words you could use against the place.

Buy clothing, hats and shoes on credit at Laurie's.

CLOTHING, SHOES, HATS.

J. A. LAURIE & CO

304 West Front Street, PLAINFIELD, N. J.

B. KIVATINOS

(Successor to Kivatinos & Jelling)

Fancy Fruits, Choice Confectionery Nuts, Cigars, etc. We make a Specialty of Olive Oil.

211 W. FRONT ST Tel. 386-W

Hoagland's Express

FURNITURE AND PIANO MOVING

Office, 116 West Second St.

Telephone 883-W.

AMUSEMENTS.

PROCTOR'S THEATRE

Monday, Tuesday, Wednesday

ADELE OSWOLD & CO.
In a Mono Musical Comedy
Jerry Jarnagin at the Piano

LANGSLLOW & COMPANY
Wire Walking and Shooting Sensation.

HENRY FREY
The Unusual Comedian

ELDON AND CLIFTON
In Their Protean Comedy Surprise
"HIS AWFUL NIGHTMARE"

DUGAN AND RAYMOND
Singing and Comedy

Photo Plays Changed Daily

WEDNESDAY
"The Million Dollar Mystery"

PRICES
Matinee—10c, 15c.
Night—10c, 15c, 25c.

CHILDREN'S EYES

don't neglect them. Now is the time before the hard winter's work at the books.* Headache and Neuralgia quickly relieved. No charge for consultation.

STILES & CO

Philadelphia Eye Specialists

AT 107 EAST FRONT ST.

EVERY THURSDAY.

Free Consultation.

Hours 10 to 4:30.

—Any kind of worth-while property may be sold for what it is worth. There's no "impossible season" in the selling of real estate—if you are a clever classified advertiser.

THE BY-PRODUCT OF SAVING

Saving provides the means to meet loss of employment, disaster, sickness and the decline of earning power.

The by-product of saving, though not as often considered, is very valuable—self control, moral strength, self confidence—qualities developed whether you put aside $100 a month or only $1.

Our 4% saving bond plan provides an excellent method for systematic saving and NOW is an opportune time to begin. Ask for descriptive circular.

'SERVICE'

The State Trust Company

At the Sign of the Clock Capital $100,000. 201 Park Avenue

AMUSEMENTS.

PLAINFIELD THEATRE

COUNIHAN & SHANNON
Managers

TONIGHT—
Matinee and Night
VIVIAN MARTIN IN
The Wishing Ring
A Photo Play in 5 Reels

THURSDAY, NOV. 19—
ROBERT EDESON IN
THE CALL OF THE NORTH
A Photo Play in 5 Reels

FRIDAY, NOV. 20—
Matinee and Night
DAVID COPPERFIELD
A Photo Play in 5 Reels

SATURDAY, NOV. 21—
Matinee and Night
MARY PICKFORD IN
The Good Little Devil

Prices For All Photo Plays
Matinees—All Seats 10c.
Night—5c, 10c, 15c.

MISS RICHARDS'

Second Current Topic Talk

TOMORROW
Thursday Afternoon

HARTRIDGE AUDITORIUM
3:30 o'clock

Season tickets (transferable) $6.50
Single Admission $1.00

Nov. 19, Dec. 3 and 17, Jan. 14 and 28, Feb. 11 and 25, March 11 and 25, April 8 and 15.

Established 1868.

HOLIDAY GIFTS

Etchings, Carbons.
Colonial and French Mirrors
Serving Trays.
The newest in Picture Frames, better values than ever
Artists' Materials.
Paintings and Engravings Cleaned and Restored.
Regilding, Repairing.

Swain's ART STORE

317 W. FRONT ST.

L. Moraller & Son

WATCHMAKERS and JEWELERS

WATCHES, CLOCKS and JEWELRY

Fine Watch and Clock Repairing a Specialty.

219 Park Ave. Plainfield, N. J.

L. HASLWANTER

Mountain Avenue, cor. Raymond,

The Caterer

For Weddings, Banquets, etc.

Silver, Linen, China for rent.

9 30 3mo.

UPHOLSTERING

WINDOW SHADES

AWNINGS

Frank G. Wikoff

721 W. Fourth St. Tel. 2525-J.

HODGE'S PHARMACY

Y. M. C. A. BUILDING.

BELLE MEAD SWEETS.

Telephone 62.

—it pays to use the advertising columns of The Press.

Dorothy Dodd SHOES

Stylish-Snappy-Serviceable

DOROTHY DODDS

Lots of shoes are built for looks, only. Dorothy Dodd shoes are built for service as well as style and snap.

Their beauty lasts—it does not depart with the first week's wearing.

The reason is—a comfortable shoe wears longer than one that hurts.

Let us show you why.

We Fit Feet

VAN ARSDALE'S 127 E. Front St.

There Should Be

a fellow-feeling between the glasses and the eyes—a feeling of restfulness and comfort. For it is more important to have your glasses fit your vision than to have your clothes fit your form.

We are eye experts and lens experts and have been fitting glasses for years. If your glasses need repairing—or you require new or different glasses—consult us.

LEO SLONIM

Optometrist

226 W. FRONT ST. PLAINFIELD, N. J.

COAL

CONSUMERS COAL COMPANY

Egg, Stove, Nut

$6.75 Per Ton

Pea $5.25

30c discount for Spot Cash

A charge of 25c extra for carrying coal

Try Davidge Fertilizer for Farm and Garden

CONSUMERS COAL CO.

Tel. 66 225 Madison Ave.

w-s-tf

YOU LIVE DANGEROUSLY

If you are trying to get along without proper protection. Insurance issued by this office gives you a constant feeling of security and peace of mind worth double the small premium charged for a policy.

FREDERICK A. MARTIN CO.

(Successor to Elston M. French Insurance Agency)

171 NORTH AVENUE Telephone 2304

Insurance Mortgages Real Estate

The Oldest Insurance Agency in This City.

A Good Reason

Ask your neighbor why he insures his property with us and he will tell you because the best of insurance and service is found here. Proper protection and action is what he wants and expects from his agent and gets by insuring with this agency.

Auto fire at 1%.

REAL ESTATE LOANS RENTS

GEO. M. CLARKE CO.

Babcock Bldg. Telephone 205 Plainfield

INSURANCE OF ALL KINDS.

Sugar Granulated Sugar 25-lb bag $1.38 lb — 5½c	**MINCE MEAT** Brick's Mince Meat, 5-lb pail a pail — 65c	**Red Alaska Salmon** 1-lb can — 15c	**S. SCHEUER & CO.** Borden's Eagle Brand Condensed Milk, 2 cans ..... 25c; Empress Brand California Asparagus, a can 17c	8 Large Rolls TOILET PAPER for — 25c	Best **Lard** Compound a lb — 10c; Hartley's or Crosse and Blackwell's Orange Marmalade jar — 15c

SCHEUER'S XXXX PATENT FLOUR, HUNGARIAN PROCESS; 24½-lb bag, 85c; per barrel $6.50

Evaporated Milk Peerless or Gold Cross, dozen, 95c; 3 cans — 25c	Fancy Cape Cod Cranberries a quart — 8c	Mother's Oats or Quaker Oats 3 packages — 25c	Auto Sweeping Compound 25c pkg. — 21c	Crisco, Used Instead of Butter or Lard; 25c size — 22c	Wesson's Snowdrift Salad Oil quart can — 27c
Leggitt's Premier Stuffed or Plain Olives 20c bottle — 15c	Leggitt's Premier Tuna Fish 25c size — 21c	Leggitt's Breakfast Coffee, 1-lb can 33c; 3 lbs — 95c	Hotel Astor or Yuban Coffee, 35c lb; 3 lbs — $1.00	Premium Java Coffee in the Silver Bag; 27c lb; 3 lbs — 70c	Rajah Brand Ceylon Tea 1-lb package — 35c
Extra Special, Fancy Extra Sifted Peas, 15c grade, 11c can, dozen — $1.30	Fancy Cut Beets a can — 9c	Peter Pan Molasses Kisses a lb — 15c	Grand Ma's Borax Soap Powder large package — 12c	Burton Pure Vanilla, 4-oz. bottle 50c size — 37c	Export Borax Soap 10 cakes — 37c

Plum Pudding Curtice Bros. Blue Label: Individual can ..... 10c; No. 1 can ..... 23c; No. 2 can 43c	Bertrand Freres French Olive Oil: 1-quart tin ..... 85c; 2-quart tin ..... $1.65; Gallon tin ..... $2.85; Large bottle 75c	Irish Oatmeal McCann's: 2-lb tin ..... 25c; 5-lb tin 57c	Leslie Dunham's Maple Syrup: Pint bottle ..... 15c; Quart bottle ..... 25c; ½-gallon tin ..... 45c; Gallon tin 85c
Prepared Buckwheat, large package 12c	Armour's Sliced Bacon, large jars 25c	Pure White Comb Honey, 1-lb package 23c	Peanut Butter, pint jars 22c
Jap-o Cleanser, 3 3c boxes 10c	Imported Smoked Sardines in Oil, 3 for 25c	Pure Strained Dark Honey, 1-lb bottle 20c	None Such Mince Meat, 3 packages 25c

Sunshine Biscuit Co. Takhoma Biscuits package — 4c	New Mixed Nuts a lb — 18c	New Brazil Nuts a lb — 15c	New Naple English Walnuts a lb — 18c	Pure Apple Butter Large Crocks — 35c	Fancy Cambert Cheese a box — 25c
New Sauerkraut a lb — 4c	Sweet Cider a gallon — 23c	Florida Grape Fruit 5c, 6 for — 25c	Fancy Table Raisins 1-lb package — 15c	New Layer Figs a lb — 18c	Brick's Mince Meat in bulk, lb — 12c

LOCAL NEWS OF INTEREST will always be found in the classified columns on the page before the last.

PLAINFIELD DAILY PRESS

THE WEATHER. Rain tonight and probably Friday, strong northeast winds increasing tonight. Max., 37; min., 25.

Established May 10, 1887. TEN PAGES. PLAINFIELD, NEW JERSEY, THURSDAY, NOVEMBER 19, 1914. TEN PAGES. Two Cents a Copy, $5 a Year.

DUNELLEN HEARS COST OF SEWER

Council Was Advised of Approximate Expense at Last Night's Meeting.

HIGHEST FIGURE $9,759

Discussion of Drainage and Complaint Against Herd of Pigs and Goat Occupy Time at Meeting of Borough Body.

Plans and estimate of cost of the proposed storm sewer as prepared by George McClintock, of the firm of George W. Fuller & Company, were submitted at last night's meeting of the Mayor and Common Council of Dunellen. If Mr. McClintock's plans are followed the sewer will be laid from Lincoln avenue along North avenue to Madison avenue and thence down Madison avenue to the brook. The estimates of the cost of the work as furnished by Mr. McClintock were $9,759.24 and $7,440.80. These figures include the cost of doing the work plus an additional 15 per cent. for civil engineering fees and contingencies, the difference between the two amounts being the different sizes of pipes specified. The Mayor stated that the matter had not been brought before the meeting to take action upon, but merely for informal discussion prior to the circulation of a petition for the improvement among the property-holders to be benefitted. The Mayor furthermore stated that the property-holders benefitted would be asked to bear either 75 or 80 per cent. of the cost, the borough bearing the remaining per cent.

Assessor J. H. L. Peters was present and asked how it was that the line of sewer was going to start from

(Continued on page 4.)

AUTOS COLLIDE AT PARK AVENUE AND SEVENTH ST.

Arthur F. Neuman, of Spooner avenue, was crossing Park avenue at Seventh street, going east, shortly after 10 o'clock this morning, when the rear wheel of his car was struck by a machine driven by George Fullerton, chauffeur for Albert Redfern of Martine avenue. The Neuman car was completely turned around, and the body badly wrenched, and the only damage done to the Redfern car was a broken lamp and a punctured tire. Chief Kiely was notified and sent Sergeant Higgins to the scene. He ordered both drivers to appear in court tomorrow morning, when the matter will be thoroughly thrashed out. Eye-witnesses said that the Redfern car, which was taking its owner to the train, was going at a lively pace.

WENT FOR JOY RIDE AND WAS UNABLE TO PAY FOR TAXI

Malachi Watson, of South Second street, decided that he wanted an automobile ride, yesterday, and the mere fact that he did not have the price to pay for it did not deter him in the slightest. He hailed Archer Toney at the station, and told him to take him to Westfield, which Toney obligingly did. When he reached that town Watson succeeded in borrowing $1 from the taxi-man, and then picked up George Heiner, a resident of Flemington, and the two proceeded to spend the $1 for liquid refreshment. They afterward re-entered the taxi and ordered Toney to bring them to Plainfield. As he was suspicious of the pair, Toney ended the ride at police headquarters where they were made as comfortable as the accommodations afford over night. This morning, Judge DeMeza fined Watson ten dollars, which he did not have, and let Heiner go. Watson will be taken to Elizabeth for a few days' sojourn, provided he does not raise the fine.

CHURCH BAZAAR.

The bazaar at the St. Peter's German Lutheran church, of the borough, being held under the auspices of the women of the church, was opened yesterday afternoon, and was continued during the evening. A large number were in attendance. The fair, at which home-made articles are for sale, will continue this afternoon and evening.

FIRE ALARM TEST.

The fire alarm system of North Plainfield was put under a test this morning, under the direction of Chief McCullough. The system has recently been undergoing extensive repairs, and is now in excellent shape.

—The Unknown Glee Club (colored), of Plainfield, will give a third annual ball in Saengerbund Hall, Somerset St., Thursday evening, Nov. 19, 1914.—Adv. 11 17 2***

HAVE TWO ALLEGED CAR ROWDIES NOW IN TOILS

Sergeant Higgins Arrested Second Man Charged With Offense This Morning.

Sergeant Higgins, of the local police force, picked up Alexander Nitri, at 813 North avenue, charging him with being one of the three men who assaulted a Main Line trolley conductor on Monday night. The Scotch Plains police arrested Tony Annattia, of that place, yesterday, whom it is alleged did the actual slashing, the other two being implicated.

The police think they know who the third man is, and they are watching for him, with the expectation that he will be arrested within a few days. Annattia and Nitri were arraigned before Judge DeMeza in the city court this morning, and held in $500 bail for a hearing tomorrow. Neither had furnished bail up to noon.

GIVE RED CROSS SOCIETY BENEFIT

Substantial Sum Realized From Affair at Saengerbund Hall, Last Night.

An entertainment and ball for the benefit of the Red Cross organization was given in Saengerbund Hall, last night, under the auspices of the German Reformed church. There was a good attendance and a large sum was realized for this work. The program was divided into two parts, the first consisting of speeches and music and the latter being entirely musical. The orchestra played an opening overture, which was fololwed with an address by Rev. George Hauser, pastor of the German Reformed church.

The Dutch Arms Band was present and rendered pleasing selections during the evening. Dr. Richard Moldenke made an address and William N. Runyon sang a solo, entitled "Let Us Have Peace," by E. R. Ball. The Plainfield Gesang and Turn Verein singing section closed the first part of the program with a song. The Dutch Arms Band and the chorus entertained in the second part and Herman Klinsman gave a recitation. After the program dancing was enjoyed, music being furnished by B. A. Parpubek's orchestra. The hall was decorated in American, German and Red Cross flags.

This committee had charge of the entertainment, Augustus Wolff, Philip Geise, Edward Krausse, Charles Keller, Louis Kohlweis and Henry Vogel. The following women served refreshments. Mrs. Marie Kuehlein, Mrs. Anna Schorb, Mrs. Caroline Menzenbach, Mrs. Philip Geise, Mrs Schnipert and Miss Matilda Kirch.

TO IMPORT STONE FOR SEWER WORK

Contractor Bader Unable to Make Arrangements With Local Quarrymen.

Following a conference yesterday between Mayor Percy H. Stewart and Councilman Thomas F. Hylan and E. L. Bader, of Atlantic City, who has the contract for building the sewage disposal works on the Darling farm in Piscataway township, the latter agreed to start work within a short time and he will employ as many local men as possible in accordance with the wish of the Mayor and members of the City Council.

Mr. Bader submitted to Engineer George W. Fuller, who has supervision of the work, a sample of stone which he proposes to use in the construction of the plant, and he was questioned as to why he did not arrange to purchase his stone from local quarries. Mr Bader explained that he had tried to make such arrangements, but had failed.

The contractor explained to Mr. Fuller that five cents a ton was the uniform price which he paid for stone, he being obliged to quarry the same, but the local stone men asked 15 cents a ton. He refused to pay that price and offered 10 cents. Then as a compromise the stone dealers offered to sell Mr. Bader stone for 12½ cents a ton, according to the latter's statement, but later he was notified that they couldn't sell at that figure and wanted 15 cents a ton.

Mr. Bader then decided to transport the stone he will use from South Jersey. He is quoted as saying that he can purchase stone in South Jersey and ship it here cheaper than to buy it in this city. Mr. Bader is disappointed in not being able to secure stone here, but under the circumstances does not think he should be criticised.

—Daily Press want advs. pay.

TO CONDEMN LAND FOR TRUNK SEWER

Several Property Owners Decline to Give Right of Way.

Owing to the lack of a quorum it was impossible for the Joint Sewer Commission to hold a meeting last night. The absence of one Plainfield member made it necessary to postpone the meeting to Monday night, November 23, at 9 o'clock. The Common Council is scheduled to hold an adjourned meeting Monday night, but it is believed that arrangements can be made so that the commission can get together about 9 o'clock.

The meeting last night, although a regular one, was intended chiefly to receive the report of the committee on right-of-way for the trunk sewer. It is understood that while some of the property-owners have given their consent and a tentative settlement has been made with them, others have refused, and this will necessitate condemnation proceedings to acquire the right-of-way.

The Caulwell-Wingate Company, of New York, which has the contract for building the trunk line from this city to the Darling farm in Piscataway township, expected to start some of the work this week. It has been getting its materials, etc., together preparatory to commencing operations. When the work does start it is the intention of the contractors to employ as many Plainfield men as possible thus helping to solve the "unemployed" problem in this city.

E. A. STEVENSON IS CHOSEN PRESIDENT

Plainfield Yale Club Decides to Increase Its Membership.

The question of how the Plainfield Yale Club can be of greater service to Yale University will be presented by John Leal, of Leal's School, at the annual dinner of the club to be held this evening at the Plainfield Country Club. At last year's meeting the matter was brought up and it was suggested that Mr. Leal consider it and give his conclusions to the local Yale men this year.

The club held its annual meeting on Monday night, at the home of F. W. Wallace, of Hillside avenue, but at that time it was decided that Mr. Leal's report should be deferred until tonight's gathering. It will be awaited with considerable interest.

The club will seek to enlarge its membership by inviting Yale men of Elizabeth, Cranford, Westfield, Bound Brook, Somerville and other nearby places to identify themselves with the local organization. Its constitution permits this and as there are no similar clubs in the places named it is believed that the graduates will be glad to join the one here.

There were about twenty-five members at the annual meeting Monday night, when these officers were elected:

President, Edward A. Stevenson, vice president, T. M. Day, 3d.; secretary-treasurer, Lewis A. Williams Jr.; executive committee, A. M. Collens, Clifford Baker and Henry Hawes. A social hour followed the business.

SUFFRAGISTS PLAN A SERIES OF CAKE SALES

A series of cake sales are to be held in the new suffrage headquarters in Depot Park facing the railroad station for eastbound trains. The first sale will take place on Saturday morning at 10 o'clock and will be confined to a variety of home-made cake. The annual Thanksgiving sale of suffrage cakes, pies and goodies, will be held at 2 p. m. at headquarters on Tuesday. It will be similar to the very successful sale held last year at the residence of Mrs. J. K. Myers, when the culinary reputation of Suffragists was thoroughly established.

BEEFSTEAK DINNER.

Members of the Men's Club, of Grace Episcopal church, will hold a beefsteak dinner in the parish house, tonight, at which a large attendance is expected. The principal address will be made by Rev. Percy Silver, chaplain of the West Point Military Academy.

WILBERT T. BINTLIFF.

A slip of the types in the Daily Press, yesterday, gave the name of "Albert" Bintliff as the inventor of the electric horn to be used by the Ford Auto Company in 1915. The name should have been Wilbert T. Bintliff.

—Try a Press want ad.

SOCIETY ATTENDED CHARMING TEA

Affair Given by Miss Colton in Honor of Mrs. S. F. Kimball

One of the charming social functions of the season was the tea and reception given yesterday afternoon by Miss Ethel Colton, of East Sixth street, for Mrs. Samuel F. Kimball, formerly of Plainfield, but now of New York city. She has been the guest of Miss Colton and the latter invited a number of her friends to her home to meet Mrs. Kimball. A feature of interest was the fact that several of the guests were among those who were abroad when war was declared, and the affair was somewhat in the nature of a reunion.

Miss Colton and Mrs. Kimball were assisted in receiving by Miss Anna McClintock, of Denver, Col., Mrs. John W. Brower and Mrs. Edward V. Cox, of this city. Those who poured in the dining room were Mrs. John F. Harman, Mrs. John Gray Foster, Mrs. Eugene H. Hatch and Mrs. W. H. Murray.

Others who assisted included Mrs. George P. Mellick, Mrs. J. S. Zelie, Mrs. Orton G. Dale, Mrs. Martin C. Fawcett, the Misses Annie Campbell, Margaret McCutchen, Eva Browne, Marion Brown.

The home was attractively decorated for the affair with red and yellow chrysanthemums and red roses. These were used throughout the reception room, dining room and hall. There were many beautiful flowers received by Miss Colton from out-of-town friends. There were about one hundred guests.

DINNER AND DANCE GIVEN AT "OAKMONT"

Mr. and Mrs. L. K. Hyde Provide Elaborate Entertainment for Daughter.

Mr. and Mrs. Louis K. Hyde gave a house-party at their new home, "Oakmont," on the Watchung Mountains, last night, which included a dinner and dance, in honor of their daughter, Miss Helen Hyde, whose birthday anniversary occurred yesterday. The affair was one of the most delightful of the season. Mr. and Mrs. Hyde have but recently taken possession of their handsome new home, and it afforded an ideal place for the celebration.

The house-party comprised about fourteen young people from New York, Washington, Pittsburgh and this city. There were eighteen for dinner, and a feature of this part of the entertainment was the serving of it on what is known as the "breakfast porch," from which there is an unobstructed view of all Plainfield.

There were about seventy-five guests at the dance which followed, the large spacious rooms on the first floor being given up to this part of the function. Music for dancing was furnished by VanEps Brothers' orchestra, the program being an exceedingly popular one. During the evening Miss Hyde received the congratulations of her friends.

The home was attractively decorated for the occasion with pink and white chrysanthemums, the arrangement of the dinner table being especially admired. Chrysanthemums were used throughout the reception hall, library and other rooms on the first floor.

WILSON GOING TO MASS.

Washington, Nov. 19—Announcement was made at the White House, today, that President Wilson would leave here next Wednesday for Williamstown, Mass., to spend Thanksgiving Day at the home of his daughter, Mrs. Francis P. Sayre. The President will probably remain there for several days.

HALF MILLION FIRE LOSS.

Pottsville, Pa., Nov. 19—Five blocks of buildings at Girardville were swept away by fire that burned for seven hours early today. The loss istimated at $500,000. Owing to the scarcity of water the fire fighters were unable to cope with the flames.

MISS HATTIE SPINNING.

Miss Hattie Spinning, of Leland avenue, died this morning at Muhlenberg Hospital after a short illness. The funeral announcement will be made later.

CANAL RECEIPTS $1,000,000.

Panama, Nov. 19—The receipts of the Panama Canal since it was opened for traffic on August 15 reached $1,000,000 it was announced today.

RESCUE MISSION MEETING.

F. H. Andrews will be the speaker at the Rescue Mission at 8 o'clock tonight.

—Try a Press want ad.

FIREMEN OUT THREE TIMES LAST EVENING

Fumigation, Burning Tobacco Bag and Red Hot Stove Cause Excitement.

Three still alarms kept the firemen on the go last night, but none of the fires caused any serious damage. The first call was from the Stirling building, which some of the tenants found to be full of smoke. When the firemen arrived they found that the process of fumigation for a summagesale which opened there this morning had resulted in a building full of smoke, but no fire.

The second call came from 114 East Front street, where the members of Company K were holding a banquet. The firemen took apparatus to the building, but upon their arrival discovered that all the fire was caused by some one throwing a lighted cigarette against an old tobacco bag in a cuspidor. That was soon disposed of.

Some one passing a small grocery store on Church street near Front looked inside and discovered a red hot stove. He called at fire headquarters and told the men there all about it. A run was made to the place, and it was found that the only trouble was the red hot stove. A man was left outside the store to watch the stove until it cooled off, and after spending a couple of hours on the job he returned to report that the stove was doing its work in a normal way.

RECEIVE NO WORD FROM L. MORALLER

Plainfield Man in Germany Makes No Response to Family's Letters.

Relatives and friends of Louis Moraller, of the firm of Moraller & Son, are beginning to be quite concerned through repeated failure to hear from him since the outbreak of the European war. Shortly before hostilities commenced, Mr. Moraller wrote from Carlsrue, Baden, saying that he was visiting his brother, who was ill, but that he would return to America in a short time. Not a line has been received from him since, although his family has written repeatedly to learn of his whereabouts or intentions. He left Plainfield early in the spring, intending to remain abroad about three months.

The place where Mr. Moraller was last heard from is within a few miles of the great border battlefield where the Prussians and Allies are in a deadlock. It is possible that all avenues of exit have been cut off for non-combatants and the Plainfield man is waiting a favorable opportunity to reach a neutral port. A blockade would also exclude mail either way, a fcat which has not been lost sight of by the anxious family and friends.

Mr. Moraller's youngest son, Eric, is also in Europe, but not in Germany. He has been secretary of the Y. M. C. A. at Petrograd, Russia, and was in that city when the Czar declared war against Franz Joseph. No word has been received regarding him since the war got under way and as in his father's case, letters from here have met with no response. It is quite certain, however, that he is perfectly secure as his long residence in Petrograd brought him into contact with many notables, all of whom can vouch for his American citizenship.

OFFERING WILL GO TO BELGIAN RELIEF FUND

The quartet and chorus choir of hte First Baptist church will render the cantata, "Song of Thanksgiving," by Maunder, Sunday evening at 7:45 o'clock. The soloists will be Mrs. Edith Frank, soprana; Miss Leontine de Ahna, contralto; George H. Smith, tenor; William Holmes, baritone. Howard M. Case, organist and director. The prelude will be played by Miss Florence Wohlfert, violinist. The offering will be for the benefit of the Belgian Relief Fund.

NOT M. GLOECKLER.

Through a misunderstanding on the part of the reporter, it was stated in last night's Press that Christian Gloeckler spoke to the members of the Board of Trade at their meeting on Tuesday night. It was George M. Christian who spoke, and not Mr. Kloeckler.

RUMMAGE SALE.

Under the auspices of the Ernest Workers Bible Class, of Grace M. E. church, a rummage sale is being held in the Stirling Building. It began today, and will continue until Saturday.

UNKNOWN ITALIAN KILLED BY AUTO

Victim Steps in Front of Machine Driven by Felix Wahlburg, of This City.

An unknown Italian who stepped out from behind a large auto truck on South avenue, near Westfield, about 8 o'clock last night, was struck and instantly killed by an automobile owned by Ysbrand De Dood, of this city, and driven by Felix Warburg, also of Plainfield. The latter, who was accompanied by Charles Nordberg, of this city, was on his way home at the time, and it is said was traveling at a moderate rate of speed. Mr. Wahlburg, who is a taxi-cab driver here, said that he did not see the man until the machine knocked him down.

Both Wahlburg and Nordberg were taken before Justice Springstead of Westfield, where, after a conference later with Dr. F. W. Wescott, county physician, who investigated the case, they were both released. It seemed to be the opinion that Warburg was in no way to blame for the fatal accident.

The Italian's body was removed to the undertaking parlors of George W. Cole & Son on West Second street, and in the meantime efforts are being made to secure his identification. There was found on the man's body a card bearing the word "Presco." The victim was fairly well dressed and it is believed that he lived in one of the Italian colonies in the vicinity of Fanwood. The officials are now making a further inves igation into the accident.

CIVIL WAR RESUMED IN MEXICO, WASHINGTON HEARS

Washington, Nov. 19—Resumption of the Civil War in Mexico was forecast today when agents of General Carranza were ordered to purchase at once large quantities of war supplies. These supplies are to be shipped immediately to the Carranza forces. Rafael Zubaran Capmany, the Constitutionalist agent, left early today for New York and a secret mission.

Both the White House and State Department today were trying vigorously to get in touch with their agents south of the Rio Grande, but without success.

Confirmation of the wounding of a number of non-combatants on the American side of the border at Naco, was received from General Bliss, at the War Department today.

SEEK FEDERAL AID TO SETTLE MINE STRIKE WAR

Washington, Nov. 19.—Federal settlement of the Colorado and Arkansas coal strike situation is being sought today by a delegation of officials from the United Mine Workers' Union. They called on Secretary of Labor Wilson today and arrangement has been made for an hour's audience with President Wilson at the White House later. The delegation is composed of John D. White, president of the labor organization; Frank J. Hayes, its vice president, and William Green, its secretary.

COMPARATIVE QUIET IN FRANCE

Artillery Fire by Germans, Who Are Reported Repulsed at Tracy Le Val.

ACTIVITY IN BELGIUM

Germans Taking Troops From West to East to Oppose Russians—Turks 75 Miles Over Border in Egypt.

Paris, Nov. 19.—The French War Office gave out the following statement at 3 o'clock this afternoon:

"At the north yesterday was marked by activity on the part of the enemy's artillery, particularly between the Aisne and the Lys. There was no attack by infantry between the Oise and the Aisne.

"The operations around Tracy Le Val have termined very favorably for our troops. It must be remembered that we took the village a few days ago. The day before yesterday the Germans attempted to recapture it. Having taken our first trenches, they advanced as far as the central carefour of that locality, but a vigorous counter attack by our Algerian contingent threw the enemy back and took from him all the ground we had lost and inflicted heavy losses upon him.

"In the Argonne we have maintained our positions. On the rest of the front there is nothing to report."

Amsterdam, Nov. 19 (Central News Cable).—Large movements of troops are taking place within Belgium. Infantry forces are being rushed from the western battle line to the east to oppose the Russians, while artillery is being moved to the west. Eight thousand soldiers of the Bavarian Landstrum arrived yesterday at Liege on their way to the Russian frontier and eighty large guns passed through Liege for northern France.

A German army aviator has made a successful flight over Kronstadt, the principal Russian military and naval base, according to a statement published in the Frankfurter Zeitung. Kronstadt is a fortress built on an island at the head of the Gulf of Finland and is but twenty miles west of Petrograd. Its naval and commercial dock yards are protected by heavy fortifications.

Fifty thousand Russian soldiers have been made prisoners by the Germans in the last few days' fighting, according to a despatch from Berlin.

The fortifications of the Servians at Belgrade are being bombarded by the Austrians with heavy guns from the hills of Sembin and from monitors on the Danube, says a despatch from Budapest. The Servian artillery is replying from the Banjiacha Hills. Austrian engineers and sappers are repairing the railways at Semlin to afford protection for their artillery. The railway lines there have been twice destroyed in the present war, once when the Austrians retired from the Servian column that invaded Bosnia and again by the Servians when they retired before the Austrians and were forced to fall back across the river into their own country again.

Constantinople, Nov. 19 (Via Berlin, Amsterdam and London).—Turk-

(Continued on page 3.)

COME TO PLAINFIELD TO TRADE IS SLOGAN—CAR FARES TO BE REPAID

LEADING MERCHANTS OF CITY UNITE TO DEVELOPE BIG BARGAIN OPPORTUNITIES DURING WEEK OF DECEMBER 5-12 — WILL BOOST PLAINFIELD TRADE IN SUBURBS.

"Come to Plainfield to Trade" is the slogan to be used by the leading merchants of Plainfield during Fare-Refunding Week, from December 5 to 12. It will be proclaimed through a special edition of the Daily Press in every town for thirty miles around this city, through which the people will be advised about "Special Bargain Week."

Many of the leading merchants of the city have already agreed to participate in the fare-refunding plan, and a representative of the Daily Press is interviewing the others as fast as he can get to see them. President A. E. Force, of the Business Men's Association, was the first man to agree to participate in the plan, and Woodhull & Martin Company, Tepper Brothers, Rosenbaum's, Samuel Rothberg, Stuart's Shoe Shop, Abrams' Shoe Store, Shirley & Johnston, Roth & Co., S. Scheuer & Co. and L. B. VanCamp are among the other leading business houses that will participate in this monster selling event.

The great success of the plan in Perth Amboy but a few weeks ago inspired the merchants there to continue the fare-refunding feature on Wednesday of each week, calling that day Suburban Day. The merchants and the Perth Amboy Evening News, which conducted the original sale there, unite in saying that it is the biggest thing of the kind that has ever been tried in the city.

The character of the firms which have agreed to participate in this movement in Plainfield assures the people of a week of buying opportunities which has not been equalled, even by the two successful Dollar Days which have been held here. The merchants are determined to give the early Christmas shopping idea a thorough try-out, and to make it attractive for all who come from out of town to buy, as well as for the resi-

(Continued on page 4.)

In Preparation for Thanksgiving You'll Find Our Big Stocks of

Household Necessities and Wearing Apparel

AT THEIR VERY BEST

YOU'LL SAVE TIME AS WELL AS MONEY IN BUYING HERE

Blankets and Comforts

BLANKETS AT $1.00 A PAIR.
Would be good $1.50 value; double bed size; pink and blue borders.

BLANKETS AT $1.50 A PAIR.
White or grey blankets; excellent quality; a big value, at a pair $1.50

BLANKETS AT $2.50 A PAIR.
Fine white woolen Blankets, pink or blue borders.

BLANKETS AT $2.98 A PJAIR.
Grey and white with pink and blue borders.

BLANKETS AT $3.98 A PAIR.
Fine wool blankets, nice and fluffy; white or grey; pink and blue borders; size 70x80.

BLANKETS AT $5.00 A PAIR.
Size 72x84; white with pretty borders in various colors; an exceptional quality and a big value at $5.00

COMFORTS.
Special Values at Each Price.
From $1 to $5.98 Each.
Beacon Slumber Robes.
Baby's Crib Blankets.

Underwear

For Men, Women and Children

—Better values for same money than elsewhere.

FLANNELETTE GARMENTS
Women's Night Gowns, Men's Night Shirts and Pajamas, Children's Gowns. Big assortments and best values at each price.

MILLINERY

When going out for Thanksgiving one of our pretty hats will complete your attire. Newest styles, such as you would only expect to find in exclusive metropolitan shops at high prices are here at our very popular prices.

Women's New Waists

Just arrived, spic and span new Waists; dainty styles that will delight. Description here would not do them justice. Come and see them.

Table Linens

75c TABLE LINEN 49c A YARD.
Fine bleached linen, 72 inches wide, at only .....49c a yard

$1 TABLE ELINEN 89c A YARD.
72 inches wide, choice of various patterns; a big value at , a yard 85c

$1.50 TABLE LINEN $1.00 YD.
Fine all linen damask, 72 inches wide; choice of various patterns.

TABLE CLOTHS
SPECIAL AT $1.50 AND $1.98.
Choice of various patterns; the $1.98 cloths with hemstitched borders.

$1.25 NAPKINS 79c A DOZEN.
Cotton damask napkins; size 18x18; hemmed and all ready for use, at .....79c a dozen

Sale of Women's Suits and Coats

Genuine price savings on every item listed.

SUITS AT $14.50.
All suits from our own stocks that sold up to $25; in all the models of the season.

SUITS AT $7.50.
Were made to sell at $12.50 and $15.00; women's and misses' sizes; all go at only.....$7.50

COATS AT $5.00.
Women's and Misses' Coats in a big variety of styles; regular prices to $12.98; all go at $5.00

COATS AT $13.95.
Were made to sell up to $25.00—all latest style models; wide range of choice in styles and materials.

SHOE DEPARTMENT

Cor. W. Front St. and Madison Ave.

A Shoe Store for all the People.
Sole agents in Plainfield for the **Famous Sorosis Shoes.**
Also the home of the **Educator Shoes** for men, women and children.

A. E. FORCE & CO.

"THE WHITE STORE"

We Give the Famous S.H. Green Trading Stamps

DUNELLEN

All the Happenings of the Day In Plainfield's Hustling Suburb.

Mr. and Mrs. C. L. Wahl, of Washington avenue, have returned from a two weeks' trip through the West.

Miss Carrie Hill, of North avenue, who has been ill with quinsy sore throat, is able to be out and about again.

George Miller, of New Market road, has returned from Waldron, N. Y., where he has been visiting his father, George Miller, who is ill.

James Ryan, one of the proprietors of the Mountainview Poultry Farm, says that turkeys will sell at 32 cents a pound this year.

Harry S. Titsworth, the North avenue grocer, is transferring his residence from the old Grinnel house on New Market road to the apartment over his grocery store.

Borough Engineer Lewis T. Churchill is surveying five lots on Second street for the Watchung Investment Company.

Miss Jacinthia Frescoin, of New Market road, has returned from Westfield, where she spent two days with Mr. and Mrs. Ernest Anderson.

A jeweler from Cranford has rented floor space in Tozze's barber shop on North avenue.

Stylish SR Reliable

The honorable foundation of a business is the most important thing about it.

Any store to be successful, must maintain a constant faith within itself—a vigorous faith in integrity, not only as a policy, but as a principle.

The presence of this spirit is shown by the intelligence and attention with which customers are served—and the pleasure with which they respond to this service. You can tell in a minute when a store is not built on this honorable foundation. It has a **FLABBY** look. There is a **BUSINESS ANEMIA** written all over it—as plain as the sign on the window.

The people of Plainfield know that the Rothberg store is building on the right kind of a foundation.

ROTHBERG'S

Stein-Bloch Smart Clothes
"Most Things Men Wear."
214 W. FRONT ST.
Right Next to Proctor's.

Dr. T. J. Hogan, who is rapidly regaining his former health, has resumed his practice of dentistry on a small scale.

Mrs. Ferdinand Hoch and daughter, of Somerville, were visitors in the borough yesterday. Among those whom they visited were Mrs. Hoch's brother and sister, Joseph M. Maier and Mrs. T. J. Ronayne.

AWARDED CONTRACT.

Contractor J. Newton Apgar has been awarded a contract of erecting a house on Second street, east of Washington avenue, and Dr. T. H. Platt. Mr. Apgar will also erect a house for himself in the same vicinity.

TAKES POSITION.

Miss Naoma Snyder, daughter of Mr. and Mrs. W. H. Snyder, of Penfield place, has accepted a position with VanBlaircorn and Company, the drapery manufacturers, with quarters in the new M. A. Gallagher building.

Alexander Kane, of New Brunswick, was a visitor in the borough yesterday.

Vincengo Tozze, the North avenue barber, has transferred his residence from the Ratti building to the M. Feldman building.

James Howard Ryan, of First street, was a business visitor in New York yesterday.

Former Postmaster Peter C. Staats has the grip.

John Egan, the popular and genial gate tender at the Prospect avenue crossing of the Central Rialroad, was a visitor at Elizabeth last evening.

North Branch.

The Ladies' Aid Society of the Reformed church of this place will hold a handkershief bazaar in the chapel December 2.

Miss Anna LaBaw has returned to Neshanic after a visit to the Misses Ritie and Tillie Sebring, of Somerville.

Frederick Kline, of Brooklyn, is visiting his former home at North Branch Depot.

Miss Mahala Gray, of Montgomery, and Mrs. Elizabeth Covert, of Somerville, are guests of Mrs. Ella Huff, of Neshanic.

Mr. and Mrs. John Braun have returned to Elizabeth after a visit to Mr. Braun's parents, Mr. and Mrs. G. Frederick Braun, of Lamington.

Frederick Hall, of Plainfield, is visiting his parents, Mr. and Mrs. A. W. Hall, of North Branch Depot.

Charles Waldron went to Plainfield yesterday to visit his brother, Irving Waldron.

Mrs. Amelia Warden, of Pluckemin, is spending a week with relatives in Somerville and Bound Brook.

Mrs. Charles M. Hennion, of Easton, Pa., is visiting her parents, Mr. and Mrs. John H. Shafer, of South Branch.

Relatives and neighbors tendered Frank N. DuMont and family a surprise party on Monday evening at their home at North Branch Depot.

RUSSELL RUNYON NOW A BENEDICT

Weds Miss Edna M. Shively at Dunellen, Last Evening.

A RECEPTION FOLLOWS

Ceremony is Performed at Home of Bride's Parents By Rev. Dr. D. W. C. Ramsey, of M. E. Church—Couple to Live In Dunellen.

Miss Edna M. Shively, eldest daughter of Councilman and Mrs. William Shively, and Russell E. Runyon, only son of Walter G. Runyon, were married at 5 o'clock yesterday afternoon at the home of the bride's parents, on Whittier avenue, Dunellen. The ceremony was performed by Rev. D. W. C. Ramsey, pastor of the local Methodist Episcopal church, in the presence of about 100 relatives and friends of the couple from New York, Philadelphia, Bloomsbury, Westfield, Brooklyn, Asbury Junction, Phillipsburg, Easton, South Plainfield, Elizabeth, Bayonne and White Stone, L. I.

The bride was gowned in white crepe meteor trimmed with silk lace, pearls and orange blossoms. She wore a veil, trimmed with orange blossoms and carried a shower bouquet of roses and lilies of the valley. Her only ornament was a string of pearls, the gift of the bridegroom. Mr. Shively gave his daughter in marriage.

Miss Helen M. Shively, a sister of the bride, was the maid of honor. She wore a gown of a beautiful shade of pale green crepe meteor, trimmed in shadow lace and carried a large bouquet of yellow chrysanthemums. Benjamin V. Dodwell, of Jackson avenue, Dunellen, was the best man.

The flower girls were Phyllis Runyon, of Dunellen, and Grace L. Apgar, of Elizabeth, cousins of the groom, who were dressed in white and wore hair ribbons of alternating blue and pink shades. They carried baskets of rosebuds and ferns. The ribbon bearers were Mayrone Vliet, Dorothy and Ruth Shively, of Front street, and Georgiana Vliet, of Elizabeth, all cousins of the bride. They were dressed in white shadow lace dresses, two with blue and two with pink sashes and hair ribbons.

The home was attractively decorated with autumn leaves, potted plants and chrysanthemums. The vows were plighted in the living room under an arch decorated with autumn leaves and chrysanthemums. The Lohengrin and Mendelssohn wedding marches were played by Miss Frances Hunt, of Dunellen, who rendered several selections during the evening. Immediately after the ceremony a reception was held and a wedding collation served.

The bridegroom's gift to his best man was a pearl scarf pin. The bride's gifts to her maid of honor and flower girls were gold bar pins and to her ribbon girls gold collar pins. Mrs. Runyon received a large collection of gifts, including bric-a-brac, cut glass, silver, furniture, etc.

Mr. and Mrs. Runyon left at 8 o'clock on a wedding trip for Washington, Philadelphia and points in the South. Upon their return they will commence housekeeping at 323 Culhane place, Dunellen. They will be at home to their friends on Wednesdays during January.

The wedding was to have been solemnized during the forepart of last month, but was postponed on account of the sudden and tragic death of the groom's grandfather, Joseph C. Apgar, at the Washington avenue crossing of the Central Railroad, Dunellen.

The groom, who is one of Dunellen's popular young men, is connected with the undertaking establishment of his father.

NEW MARKET PUPILS TO GIVE TWO PLAYS

The pupils of the New Market school will present a program of interest in the assembly room of the school, Tuesday night, November 24. Two one-act plays will be features of the program. The pupils of the seventh grade will give the farce, "Our Aunt from California," and the pupils of the eighth grade will present an original one-act melodrama, "The Luck They Brought."

This play was arranged and produced by eighth grade members themselves, the plot of which was obtained from material furnished by Adele Kroohs. "The Luck They Brought" is full of thrills and laughter. These plays will be staged in a fitting manner and the many rehearsals held show that the participants are line perfect. Two other features of special interest will be Matthew Brendel, a contortionist of ability, and Eva Belloff, who will appear in Dutch character songs. Besides these there will be the "March of the Witches," and the "March of the Ghosts," and musical numbers, both vocal and instrumental, to complete the program.

The proceeds from the entertainment will enable the pupils to purchase an improved type of biopticon, an instrument combining both projecting and stereopticon apparatus.

'Plains & Fanwood.

Special arrangements are being made for the holding of a union service to be held in the Methodist church on Thanksgiving eve and will be in charge of Dr. H. K. Carroll. The church choir will render special music. The Rev. J. Madison Hare, pastor of the Baptist church, will preach the sermon.

An all-day missionary meeting was held in the Baptist church yesterday, by the women of the church.

It is expected that the meeting of the local society sewing for the Belgians, which was to be held next Thursday afternoon, at the home of Miss Kyte, on Martine avenue, will be held on Wednesday, as the regular meeting day falls on a holiday.

Robert Joy, of East Orange, has been spending sometime with Mr. and Mrs. Fred W. Creesy, of Martine avenue.

Miss Margaret Van Hoesen, of North avenue, has been entertaining Miss Marion Volmers, of Plainfield.

Officer Ashton is now using a new motorcycle as a means of conveyance. Besides patroling all of Scotch Plains he makes nightly trips to the "Big Woods" section as well.

The weekly meeting of the Sewing Class will be held at the home of Miss Fannie Haskard, on Grand street, this evening.

Miss Emma T. Crowly, a departmental teacher in School No. 1, has been visiting Plainfield High School this week to see the method of teaching mathematics at the institution.

Phillips' cider-mill in the borough is now going to full capacity and filling more orders than of any previous year.

Several new houses are being erected in the Italian settlement on Hunter avenue.

John Hunter, of the township, is on a business trip of the Middle West.

Charles Frank, a former resident of the township, but now residing in Rahway, is renewing old acquaintances in town for a few days.

Mr. and Mrs. Eugene Martin have closed their home in the township for the winter and will step in New York until spring.

The members of the Junior League meet at the home of the president Miss Elizabeth Babcock, on North avenue, tomorrow afternoon at 2:30

Bound Brook.

Henry J. Garretson, of South Bound Brook, and Dr. J. H. Bache returned from a gunning trip in New York State, on Tuesday. Mr. Garretson brought a deer home weighing 270 pounds, which is being dressed at Carl Muhly's butcher shop.

The semi-monthly meeting of the Young Men's Association was held at the home of Harry R. Giles, at Harris Lane, on Tuesday night, with fourteen members present. President Hodge presided. After the meeting a social hour was enjoyed.

Mr. and Mrs. James Courter, of Fairfield, were visitors with Mr. and Mrs. W. D. Voorhees, at Beechwood Heights, yesterday.

Westfield.

The automobile fire engine is out of commission pending repairs. The shaft of the engine broke, and while that is being replaced the machine is to have a general overhauling. The automobile chemical engine will do double duty.

Hunters started a fire Tuesday on the side of the mountain, presumably to drive out rabbits. The fire was discovered before it had gained any headway. While the fire was being got under control the men who started it got away.

High Bridge-Califon.

Mr. and Mrs. Joseph A. Tigar, of Califon, have returned from a visit in New York.

Miss Kate Fritts, of Middle Valley, is spending the week with Mrs. John Apgar, of Califon.

Mrs. W. S. Stoutoff is ill at her home at High Bridge.

After spending a fortnight with her sister, Mrs. Harvey Warwick, of High Bridge, Mrs. Frederick Wilson has returned to Bayonne.

Samuel Tigar, of Califon, spent the first part of the week with his daughter, Mrs. Harvey C. Cronce, at Allentown, Pa.

Miss Bell Naughright, of Newark, is visiting Mr. and Mrs. Jacob K. Naughright, of High Bridge.

Russell Waters, of Califon, has recovered from typhoid fever.

Whitehouse

The meeting of the Christian Endeavor Society and the regular prayer meeting of the Reformed church at Lebanon was merged for the winter, commencing last evening. At each meeting, Rev. William J. Lonsdale, the pastor, will make an address on the Christian Endeavor topic for that week. The pastor's Bible class was entertained Tuesday night at the parsonage at a social meeting. Mr. Lonsdale will be away Sunday, taking the fourth week of his vacation. With Mrs. Lonsdale he will spend the time in New York. The pulpit will be occupied morning and evening by Rev. Dr. J. Frederick Berg, of the New Brunswick Theological Seminary.

The public school at Lebanon is closed this week because of the development of a case of scarletina. The building will be fumigated before any further sessons are held. Stanley Apgar, son of Mr. and Mrs. William Apgar, is suffering from the disease.

The prayer meeting of the Reformed church at Whitehouse Station was held last evening at the home of Mrs. M. R. Cook.

The Whitehouse Station Five Hundred Club was entertained at the home of Mrs. Samuel Daggett, of East Whitehouse, yesterday afternoon.

Rev. Clarence Carman, pastor of the Methodist Episcopal church of New Germantown, will hold a week of special evangelistic services in that edifice Thanksgiving week. He will be assisted by Rev. Charles G. Empie, pastor of the Lutheran church.

The Worthwhile Club, of East Whitehouse, has postponed until Tuesday a five-hundred party that was to have been held at the Willowhurst tomorrow evening.

Miss Marjorie Baxter, of Jersey City, is visiting her grandparents, Mr. and Mrs. Samuel Emley, of East Whitehouse.

Miss Miriam Lewis has returned to Newark after a visit to her aunt, Mrs. Joseph G. Lewis, of East Whitehouse.

Mr. and Mrs. Peter Allen have returned to Centreville after a visit to Mr. and Mrs. John Yard, of Flemington.

Freeholder and Mrs. J. S. Everett and son, of Neshanic, are visiting Mr. and Mrs. Russell Cole, of Centreville.

Frederick Brokaw, of Orange, is visiting Mr. and Mrs. John W. Hill, of Centreville.

Miss Anna Hall has returned to Flemington after a visit to Mr. and Mrs. John Lane, of Somerville.

Mrs. Frederick W. Romine, of Newark, is visiting her aunts, the Misses Crater, of New Germantown.

Mrs. William D. Reger and son, of East Whitehouse, are visiting Mrs. Reger's aunt, Mrs. J. F. Vosler, of Flushing.

Mrs. S. C. Strong and son have returned to Rahway after a visit to Mrs. Strong's mother, Mrs. George Ballentine, of Peapack.

Mrs. William Bond, of Lamington, left yesterday for Brooklyn, where she will spend a week.

German Valley. and Chester

Mr. and Mrs. Charles Swick, of Gladstone, have concluded a two weeks' visit with the latter's parents, Mr. and Mrs. John P. Stout, Sr., of Chester.

Union Thanksgiving services will be held in the Chester Methodist Episcopal church Thanksgiving morning. Rev. Robert S. Spencer will preach.

Alvah Conover and Henry Bragg, of Lebanon, have concluded a visit to Mr. and Mrs. George E. Conover, of Chester.

Mrs. Frank Miller, of Chester, is recovering from illness.

A. B. Armstrong expects to move from Chester to Dover about December 1.

Flemington.

Mrs. G. B. Tompkins entertained the members of Colonel Lowrie Chapter, D. A. R., at her home in Broad street yesterday afternoon.

The grand jurors and petit jurors who are to serve at the December term of court will be drawn Tuesday.

William E. Naylor moved from Flemington to Lambertville, Tuesday.

The large bell has been removed from the tower of Reading Academy which is being torn down to make room for the new High School building, and will be placed in the tower of the grammar school building. The bell was cast in 1863 and is in good condition.

The revival services that have been in progress at the Methodist Episcopal church are being continued during the present week. Rev. Dr. A. W. Soune, pastor of the Presbyterian church, made the address Tuesday night. Rev. A. C. Apgar, representing the New Jersey Children's Home Society, will occupy the pulpit Sunday morning.

INSIST ON ARMOUR FIGURES.

Chicago, Ill., Nov. 19—By decision of Federal Judge Landis, the Armour Car Lines, through its vice-president, Frederick W. Ellis, is forced, after a long battle, to answer the questions of the Interstate Commerce Commission, or face contempt of court penalty. Ellis has refused to answer the commission's questions regarding the ownership and management of the Armour lines.

—Be a "popular author" for a day by writing a "Help Wanted" advertisement.

COMMISSIONER GEORGE B. CLADEK STILL MISSING

Rahway, Nov. 19.—No trace has been obtained of School Commissioner George B. Cladek, of 42 Semi-ary avenue, who has been missing from home since last Wednesday evening, when he started for a hunting trip near Farmingdale. It was reported that two parties, Austin Lawrence and Louis Compton, saw Mr. Cladek on Wednesday evening, going up the westbound stairs at the local Pennsylvania Railroad station shortly before the 7:39 train, which he was supposed to have taken. Since that time no trace of him has been discovered.

Chief of Police David H. Ramsey has taken hold of the case in an energetic manner and has sent pictures of the missing man broadcast over the State. Detective Remer is in Perth Amboy today looking up possible clues. An accident and hospital cases in neighboring cities are being investigated, but thus far without result.

The family are almost frantic with worry over Mr. Cladek's continued absence. Mrs. Cladek has taken charge of the livery business of her husband and is at the office daily.

Mr. and Mrs. William Holt and daughters have returned from Lyndhurst, where they attended the funeral of Mr. Holt's uncle, Charles Holt, a war veteran.

Stuart's
Shoe Shop
215 W. Front St.

Sales That Satisfy

A satisfied customer is a repeater. Repeating may not be good in politics, but it's mighty good in business.

Satisfaction begets confidence, and confidence is what brings our customers back to us year after year whenever new footwear is needed.

Therefore we strive to make each and every sale a satisfactory one.

Out Nify Fall Styles are now in.

$2.50 to $4.00

Stuart's

War Map Coupon

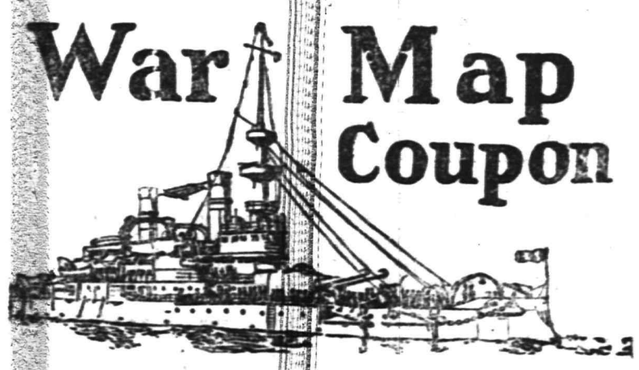

Latest European War Map
Given by THE DAILY PRESS

to every reader presenting this COUPON and 10 cents to cover promotion expenses.

BY MAIL—In city or outside, for 12c. Stamps, cash or money order.

This is the BIGGEST VALUE EVER OFFERED. Latest 1914 European Official Map (5 colors)—Portraits of 16 European Rulers; all statistics and war data—Army, Navel and Aerial Strength, Populations, Area, Capitals, Distances between Cities, Histories of Nations Involved, Previous Decisive Battles, History Hague Peace Conference, National Debts, Coin Values. EXTRA 2-color CHARTS of Five Involved European Capitals and Strategic Naval Locations. Folded, with handsome cover to fit the pocket.

WAR NEWS

(Continued from page 1.)

ish troops now occupy Kalatnuinahi, seventy-five miles beyond the frontier between Turkey and Egypt, according to an official statement today.

Rome, Nov. 19 (Central News Cable).—The Austro-American steamer Josephine struck a mine off Pola, the Austrian naval base, in the Gulf of Venice, yesterday. An official announcement says that all the passengers and crew were saved but six.

London, Nov. 19 (Central News Cable).—The third division of the British army, now fighting in Flanders, was subjected yesterday to a heavy attack by both artillery and infantry, says an official statement issued by the news bureau. The brunt of the assaults fell upon two battalions, which were subjected to a shell fire so incessant and heavy that they were forced to retire from their positions in the trenches. They recovered their positions, however, in a brilliant counter attack in which they drove the enemy back in disorder five hundred yards from the point where the fighting began. An attack was also made yesterday by the Germans on a brigade of the second division of the British army from which the enemy was repulsed and driven back with heavy losses.

The total naval casualties for Great Britain since the war started have been twenty-two officers killed, thirty-seven wounded and five missing, and 3,455 men killed, 42[illegible] wounded and one missing. These figures were given in a speech in the House of Commons, yesterday, by Winston Spencer Churchill, first lord of the Admiralty. In addition there are 1,000 men of the naval division and 875 men of the crew of the cruiser Good Hope who are listed as missing. The thousand men of the naval division who are announced as missing are believed to be marines who are possibly interned in Holland or have become prisoners of the Germans, and are now held in the concentration camps there.

A despatch from Rotterdam to the Daily News says that two German officers interned in Holland have made their escape and returned to Germany. A more rigorous guard will be kept and privileges which they have enjoyed will be curtailed.

A despatch from Amsterdam to a news agency says that General Von Winterfeldt has died at Weisbaden after a short illness. He was the German military governor of Metz.

Berlin, Nov. 19.—According to an official war bulletin issued last night the Austrian troops have defeated the Montenegrin forces near Erabour. The Servians are reported to be concentrating their forces in fortified positions south of Belgrade.

The following official bulletin was given out last night: "German cavalry massed upon the extreme western wing of the battle line in northwestern Russian Poland is now driving the enemy back."

New York, Nov. 19.—The steamship Soa Paulo arrived here today from Para, Brazil, with 115 of the passengers of the steamship Van Dyck, of the Lamport-Holt line, which was captured by the German cruiser Karlsruhe on October 26. The passenger agreed on the story of the capture, which was to the effect that the VanDyck encountered the Karlsruhe at 10:30 o'clock of the morning of October 26. The Karlsruhe sent a boat containing two officers and a prize crew and arranged for the transfer of the VanDyck's passengers to a convoy that was standing by in the vicinity. The convoy was the German steamer Assuncion, formerly of the Hamburg-American line, which had slipped out of Santos without clearance papers to act as convoy to the German cruiser.

TAPS FROM THE GAVEL.

The eighty-first annual session of the New Jersey Grand Lodge, I. O. O. F., opened at Trenton, yesterday, and is being continued today. Plainfield Lodge, No. 44, and Queen City Lodge, No. 226, of this city, are both represented at the gathering.

Martha Washington Council, No. 23, are arranging for a pumpkin pie social to be held Saturday evening of next week.

Friendship Lodge, Daughters of Rebeckah, will hold a euchre party Tuesday evening.

Washington Camp, No. 30, P. O. S. of A., will nominate officers at the session to be held this evening.

TOOK PART IN PLAY.

Miss Helen Strong, daughter of Mr. and Mrs. George A. Strong, of Central avenue, this city, a student at Smith College, Northampton, Mass., took one of the leading parts in the play, "Major Barbara," as presented by the student body of that institution last evening.

MISS SARAH M. ROSS.

Miss Sarah M. Ross, the twenty-year-old daughter of Mr. and Mrs. James Ross, of 338 East Fourth street, died last evening at Bonnie Burn Sanitorium. Funeral arrangements will be announced later.

—You'll know what the old adage-makings meant by urging that "time is money" if you delay advertising for a tenant.

MEN OF COMPANY K DINE AND MAKE MERRY

Annual Reunion Last Night Was Pleasant Affair—Several Speeches.

The annual reunion and banquet of Company K, Second Regiment, this city, was held last night, at the Jr. O. U. A. M. Hall on East Front street. A very bountiful banquet was served and the entertainment committee, which consisted of all the non commissioner officers of the company, arranged every detail.

Captain Charles A. Peterson was master ceremonies. He spoke regarding the work that has been done by the company in the past and the work that it hopes to accomplish in the future. He then called upon many of the ex-members that were present, and among those that responded with toasts were Lieutenant A. I. Littell, Lieutenant Nathaniel H. Hort, Harry Manning, Samuel Rothberg, Corporals Walter Sampson Walter Winters, Philip Winters, Ferdinand Dorman and William E. Richards. First Sergeant George L. Apgar and Corporal A. L. Tranchand also spoke. Sergeant Apgar read several letters from some of the ex members who could not be present expressing their regrets.

GIVE FAREWELL TO REV. F. D. TILDON

Members of Bethel Chapel Wish Him God-speed as He Leaves Here.

The members of Bethel chapel gave a farewell reception to Rev. F. D. Tildon, the retiring pastor, at the chapel last night. The affair was largely attended by not only members of thec llapel, but from the Crescent f the chapel, but from the Crescent evening was quite informal and was in charge of J. A. Williams of the chapel, who addressed the following remarks to Mr. Tildon:

"We, the members and workers of Bethel chapel respectfully beg to address you on upon the eve of your departure for the purpose of expressing our profound and sincere regret. Taking into consideration, the difficulties *with which you had to contend*, yet you have to the best of your ability, discharged your pastoral duties in a satisfactory manner, which leads us to conclude that your labors in this city for the past eighteen years has been one of untired energy, zeal and work well done and we are pleased to say that you have not only gained the love, attachment and esteem of those connected with this church, but from your courtesy and affability have won the affection of the general public.

"And as a church and people we cannot otherwise but express the benefits received from your many able sermons, words of solace and encouragments which shall be remembered by us. Now, sir, as we must part, we wish you and your *family longevity, a happy and successful* future and prosperity, in a new sphere of labor and at the end of your pastoral career everlasting joy and peace."

Mr. Tildon made an appropriate and impressive response to the kind words by Mr. Williams, after which there was a social hour, during which refreshments were served by women of the church. Among those present at the reception was Rev. Dr J. S. Zelie, of the Crescent Avenue church.

STILL IN DARK ABOUT FIRING AT TENNESSEE

Washington, Nov. 19—*Complete* absence of further information from Captain Decker, of the United States cruiser Tennessee, left the situation unchanged today. Secretary Daniels reiterated his belief that only one shot was fired and that across the bow of the launch to warn it that the Turkish port was closed.

MRS. T. A. GERE DIES IN MUHLENBERG HOSPITAL

Mrs. Thomas A. Gere, widow of the late Thomas A. Gere, of Westfield avenue, Scotch Plains, died yesterday afternoon at Muhlenberg Hospital after being treated at that institution during the past ten days for complications. Mrs. Gere has been a resident of Scotch Plains, and was associated with the Baptist church of that place. Three daughters survive. The funeral services will be held at the residence of her daughter, Mrs. Thomas H. Paff, Westfield avenue, Scotch Plains, Saturday morning at 10 o'clock. Interment will be made at Greenwood cemetery, Brooklyn.

OPERATION NECESSARY.

The condition of V. W. Nash, Sr., of Prospect avenue, is reported today as being serious. It was at first *thought that an operation could be* avoided, but today the physicians decided that it would be necessary.

MONEY PRIZES KEEP RIDERS GOING FAST

Six Day Grinders at the Garden Are Still Way Ahead of Old Record.

Cash bonuses offered by spectators supplementing those of the management kept up the sprinting contests in the six day race in Madison Square Garden today.

The score at 2 o'clock follows: Goullet and Grenda, 1705.9; Moran and McNamara, 1705.9, Fogler and Hill, 1705.9; Root and Clarke, 1705.9; Egg and Verri, 1705.9; Lawrence and Magin, 1705.9; Cameron and Kaiser, 1705.9; Walthour and Halstead, 1705.9; Lawson and Drobach, 1705.9; Ryan and Wolhrab, 1705.9; Thomas and Hanley, 1705.7; Bedell and Bedell, 1705.6; Mitten and Anderson, 1705.6; Piercey and Dupuy, 1705.1; Kopsky and Hansen, 1704.9.

Record, 1700 miles.

CHORAL SOCIETY TO GIVE "MESSIAH"

Other Activities Reported at Public Recreation Committee Meeting.

At the monthly meeting of the Public Recreation Committee, last evening, the resignation of Harry Marshall as treasurer of the committee was presented and accepted, William M. Sandford being elected to fill the vacancy.

S. Frederick Smith, director of the Choral Society, made an extensive report, and said that plans for Handel's oratorio, "The Messiah," to be given at the High School auditorium December 15, had been practically completed. A number of high class soloists are to be engaged for the occasion, while the choral society will sing the chorus parts of the musical. The Municipal Orchestra is at present rehearsing to take part in the affair.

Miss Lillian Lamson, one of the supervisors, made an extensive report on the various activities of the work.

THE DIVINE SPIRIT MUST INTERPRET

So Declared Rev. Nathaniel Brooks at M. E. Revival Service.

Increasing interest was manifested, last night, by the large audience gathered in Vincent chapel at the evangelistic service held in that place. Rev. Nathaniel Brooks, of Newark, preached a splendid sermon prefacing his remarks by saying that all the commentaries that were ever written cannot help us to understand until the Divine Spirit opens our understanding to know the truth as it is in Christ Jesus.

The meeting was in charge of the pastor, Rev. Dr. C. M. Anderson. Miss Ethel Kinneman, the contralto of the First M. E. choir, rendered two beautiful solos. Tonight Rev. Mr. Woodruff, of Elizabeth, will preach.

ONLY FEW FINISHED IN MID-WEEK RUN

The mid-week run of the Watchung Hunt Club, yesterday, was enjoyed by many riding members, although all did not finish. The hounds were met at Watchung Hill being thrown in nearby. They then crossed numerous farms, checking on Terrill road, Fanwood. Taken up again and thrown in nearby, the chase led toward Dog Corners, where the second check was made at Valentine's bridge.

Owing to the heavy going only the following riders finished: Rufus C Finch, M. F. H.; H. L. Finch, Mrs. A C. Mattlach, Mrs. Rufus C. Finch and Huntsman Harrison.

Not a home in this city but has its quota of discarded furniture, rugs, stoves perhaps, a wheelbarrow maybe.

A few cents for a Press want ad and some one who needs the very article that lies rotting in your garret will call and pay you for it.

You are better off—new owner is pleased—and the article itself is contributing to the reduction of the high cost of living.

HOW "HELLO" GIRLS PASS 'PHONE CALLS

Mysteries of the Big Exchanges to Be Revealed at Proctor's Theatre.

Plainfield people who have often wondered just how their calls over the telephone were handled by the pleasant voiced young woman known as "Central," will have their curiosity gratified by a visit to Proctor's Theatre on either Friday or Saturday. On those dates the management will display a full reel of motion pictures entitled "The Telephone Girl," which shows some of the mysteries of the great exchanges where thousands of connections are handled every day. The "movies" are the first ones that have ever been taken in the exchanges of the New York Telephone Company and are being shown under its sanction. A local tinge is lent to the film from the fact that a portion of it was taken in this city and Messrs Proctor and Sanderson secured it for display at their theatre through cooperation with John Carty, sales manager in this district.

"The Telephone Girl" shows a young girl applying for a position at the central office, her acceptance and course of instruction previous to taking her place as a full-fledged "hello" girl. One of New York's big exchanges is next shown with scenes of operators handling calls, a sight that is a revelation to the uninitiated. In conclusion, the course of a hurry-call from a frantic mother is depicted, showing the start of a fire by a child knocking over a lamp, "Central" ringing fire headquarters, the response of the apparatus and the saving of the home. A second film of a *similar nature, showing even more in*teresting features, will be displayed at the Proctor Theatre on December 4 and 5, under the title of "The Telephone Way."

SEEKS TO RECOVER HEAVY FIRE LOSS

Somerville Water Co. Defendant in a U. S. District Court Action.

Before Judge Haight in the Newark *branch of the United States Dis*trict Court, the suit for $200,000 against the Somerville Water Company, of Somerville, brought by Benjamin Lissberger, of New York, was continued yesterday. It is alleged that the water company failed to furnish water and pressure at the fire which destroyed the Somerville Iron Works, owned by Lissberger, on July 8, 1909.

Under a contract between Lissberger and the water company the latter concerned agreed to furnish water for fire protection at the rate of $18 a year. Employes of the iron works were placed on the stand and told that very little water could be drawn from the hydrants when the fire broke out. The delay in securing water and the low pressure of the stream when it did come is alleged to have caused the total destruction of the foundry buildings.

Hugh Gaston, treasurer of the Somerville Water Company, and Charles Wyckoff, engineer, gave testimony as to the plans of the company for furnishing water. They described the pipe equipment leading from the main to the iron works. Wyckoff declared that two four-inch pipes leading to the iron works were fed from a six-inch main. Richard Boardman, of this city, is one of the counsel for the plaintiff.

MISSSIONARY AND AID SOCIETY'S MONTHLY MEETING

The monthly meeting of the Missionary and Aid Society, of Warren chapel, was held at the home of the president, Mrs. J. O. McKelvey, 61 Grandview avenue, yesterday afternoon. Mrs. Louis Stites led the devotional meeting.

Mrs. James Goodwin gave the home reading on "New Mexico," and Mrs. R. O. Stewart read the foreign paper. After the meeting a social time was enjoyed and refreshments were served. The next sewing meeting will be held at the home of Mrs Henry Woodland, Grandview avenue, Wednesday afternoon, December 2 at 3 o'clock.

E. E. PARVIN TO SPEAK AT WARREN CHAPEL

Emerson E. Parvin, of Watchung avenue, will give his illustrated talk, "Belgium Before the War," at Warren chapel tonight. Mr. Parvin has delivered the talk several times during the last few weeks, and it has been received with much interest and atention wherever delivered. He shows pictures of many of the buildings which have been destroyed by the German invasion of Belgium. No admission will be charged for to*night's meeting.*

—Advertise in The Daily Press.

NEW JERSEY'S GREATEST STORE

Mail and Phone Orders Promptly Filled

HAHNE & CO.
NEWARK

Store opens Daily at 9 A. M. Closes Saturday 6 P. M.

Half Price!--Less Than Half!--Near Half Price!--In the Liquidation Sale of O'Neill-Adams Stocks!

WOMEN'S SUITS
An Example,—
TAILORED SUITS, $10.00.
—In a wide range of materials and styles, including the Redingote and medium length coats; new model skirts; some semi-tailored, others strictly men-tailored 10.00
Second Floor

MISSES' DEPARTMENT
An Example,—
$30.00 VELVETEEN SUITS, $18.98
—Misses' Velveteen Suits—mostly one of a kind; this season's models; suitable for small-sized women; thoroughly well made 18.98
Second Floor

INFANTS' DEPARTMENT
An Example,—
INFANTS' CAPS FOR 75c.
—Infants' Caps—of superior quality silk poplin and messaline in several pretty styles—trimmed with dainty lace 75c
Second Floor

TRIMMED MILLINERY
An Example,—
$5.00 TRIMMED HATS $2.50.
—Mid-Autumn Hats—in sailor, turban and close-fitting styles; mostly of black velvet; trimmed with fur bands and pompoms, flowers, etc., extra value at 2.50
Second Floor

BOYS' CLOTHING
An Example,—
$6.00 BOYS' NORFOLK SUITS, $3.98.
—Finely made suits for the young man of 8 to 16 years—made of corduroy; each suit with two pairs of knickerbockers 3.98
Second Floor

CORSET SECTION
An Example,—
$5.00 LA VIDA CORSETS, $2.50.
—La Vida Corsets—made of coutil and fancy brocade; long hip and back style; lace and embroidery trimmed; all sizes 2.50
Second Floor

HOSIERY SECTION
An Example,—
75c WOMEN'S STOCKINGS, 35c.
—Women's Stockings—of lisle, cotton and black silk lisle; all sizes included; extra good value at 35c
Main Floor

KNIT UNDERWEAR
An Example,—
75c UNION SUITS FOR 39c.
—Women's Union Suits of cotton; in ecru, high neck, long sleeve style; ankle length; regular sizes only 39c
Main Floor

MUSLIN UNDERWEAR
An Example,—
$1.50 COMBINATIONS, 98c.
—Combinations—in many pretty styles; made of fine nainsook; trimmed with lace and embroidery medallions, finished with bow 98c
Second Floor

BLACK SILK SECTION
An Example,—
$1.00 BLACK SILK GRENADINE, 49c.
—Black Silk Grenadine—44 inches wide; a bright, lustrous jet black; all silk; a strong even mesh, for dresses or tunics 49c
Main Floor

WASH FABRICS
An Example,—
50c SILK STRIPE VOILE, 22c.
—Silk Stripe Voile—the new styles in silk stripes on a fine cotton voile, for evening or dancing frocks 22c
Main Floor

EMBROIDERIES
An Example,—
35c CORSET COVER EMBROIDERY 25c.
—18-inch Corset Cover Embroidery—many neat patterns on nainsook and Swiss grounds; very good value at 25c
Main Floor

RIBBONS
An Example,—
39c RIBBONS AT 19c.
—Shaded Ribbons, Roman Stripes, Plaids, Dresdens, etc.; for girdles, sashes, hair bows and fancy work; 4 to 6 inches wide 19c
Main Floor

ART NEEDLEWORK DEPT.
An Example,—
59c STAMPED NIGHTGOWNS, 39c.
—Stamped Nightgowns—different designs on good quality nainsook; some are made up, others to be made 39c
Main Floor

LEATHER GOODS
An Example,—
50c HAND BAGS, 33c.
—Children's Hand Bags—newest styles; may be had in black and colors; strap handles; special at 33c
Main Floor

GROCERY DEPARTMENT
An Example,—
HAM, 19c lb.
—Armour's delicious Star Hams, the famous "Ham What Am;" average weight about 10 lbs; special at 19c
Basement

RUG DEPARTMENT
An Example,—
$20.00 JUTE RUGS, $15.75.
—Japanese Jute Rugs—10½x14-ft. size; hand-tufted; same weave as Oriental rugs; an unusual bargain at 15.75
Third Floor.

UPHOLSTERY FABRICS
An Example,—
45c MADRAS AT 29c.
—1,450 yards of imported Madras and Etamine—in white and ecru shades; mostly in plain weaves; a few plaids 29c
Third Floor

We Give and Redeem Surety Coupons

SUDDEN DEATH OF JOHN B. OAKLEY

Widely Known War Veteran is Stricken With Heart Trouble in Elizabeth.

John B. Oakley, aged 74 years, of Elizabeth, widely known throughout Union county, as well as in this city, where he has visited many times, died suddenly of heart disease in a stationery store on Broad street, Elizabeth, Tuesday night, of heart trouble. On several occasions Mr. Oakley has addressed temperance meetings in this city, and has been a welcome guest at gatherings of the G. A. R.

Mr. Oakley was a native of Ellenville, N. Y. At the outbreak of the Civil War, when still a young man he enlisted in the One Hundred and Fifty-sixth New York Volunteers. He participated in a number of battles, and at Cedar Creek, Va., he was captured by the Confederates and was taken to one of the Southern prisons.

After the war he lived in New York State up to about twenty-five years ago, when he went to Elizabeth, where he since resided. He was an honorary members of several patriotic societies and he was a regular attendant at their meetings where he frequently made addresses. A year ago he was made an honorary member of the Second New Jersey Cavalry Association, and he was also connected with Henry Hobart Drake Commandery, P. O. S. of A., W. A. M. Mack Council, Jr. O. U. A. M., and Washington Camp, P. O. S. of A. Mr. Oakley was also a past officer of Lincoln Division, Sons of Temperance.

Mr. Oakley leaves a widow, Mrs. Cynthia T. Oakley, two daughters, Mrs. William H. Foose and Mrs. George Sayre, and three sons, John B. Oakley, Jr., Raymond N., and Harold C. Oakley.

CLEARING KY. BANK TROUBLES

Paris, Ky., Nov. 19—The creditors of the defunct George Alexander & Co. State Bank, are to receive 30 per cent. on their accounts in an early distribution of the funds on hand. The total indebtedness of the bank is $306,151.81 and there is on hand for the distribution $188,908. The banking commissioner also reports worthless paper and doubtful paper on hand to the extent of $86,000, and he has brought suit to recover collateral from other banks which had been deposited by the Alexander bank for lesser sums than the amount received. The directors of the defunct bank have been sued for $48,000, the amount paid in dividends since the bank has been insolvent. An avalanche of suits in connection with the bank failure have been filed, and the directors are joint defendants in a suit brought in the name of the bank to recover the entire shortage caused by the misman agement of Mr. Alexander.

WATSON TRIAL OFF AGAIN.

Augusta, Ga., Nov. 19—Because Judge Emery Speer has filed a certificate of disqualification in the case of the United States vs. Thomas E. Watson, the famous case is again postponed until another judge is designated to sit in the United States District Court here. Watson, who is an editor and author, and was the nominee of the People's Party for the Presidency in 1904, was to be tried this week on an indictment rendered by the Federal Grand Jury two years ago today, charging him with sending obscene matter through the mails. Watson claims that if he were guilty of the charge, it would be a violation of the Federal laws to send a Bible through the mails. The articles which brought about the indictment were published in his magazine. They denounced the Roman Catholic church, and after their publication, Watson defied arrest, on the claim that the articles are as proper matter for the mails as is the Bible.

Plainfield Daily Press

LESLIE R. FORT.....Managing Editor

Published Daily except Sunday, by the PLAINFIELD PRESS COMPANY, 105 North Avenue.

Entered at the Plainfield, N. J., Post-office as Second Class Mail Matter.

TELEPHONE PLAINFIELD 1300.
Private Branch Exchange connecting all departments.

Two cents a copy. Ten cents a week. $5.00 a year in advance. Delivered by carrier or by mail. No extra charge for papers mailed to points in the U. S. and Canada.
Any subscriber failing to receive a single issue will confer a favor by notifying the business office.
Advertising rates mailed on application.
Copy for change of Advertisement to ensure change for same day must be at the office by 9:00 a. m.

NOV. 19TH IN HISTORY.

1794—John Jay signed treaty at London between England and United States.
1816—Total eclipse of the sun at Copenhagen.
1816—Mason and Slidell captured on the Trent by Captain Wilkes.
1863—Lincoln delivered his famous Gettysburg speech.
1873—"Boss" Tweed convicted of defrauding the city of New York.
1874—National W. C. T. U. organized.
1890—Princess Victoria, daughter of German Emperor, married Prince Adolphus.
1894—Ferdinand de Lesseps, designer of Suez Canal, died, aged 89.
1897—Big fire in London—loss $10,000,000.
1904—Statue of Frederick the Great unveiled at Washington.
1910—Death of Count Leo Tolstoi, famous Russian novelist and social reformer.

Plainfield, N. J., Nov. 19, 1914.

CARING FOR OUR OWN.

Through appeals which are appearing regularly in the Plainfield papers, the Charity Organization Society is adopting a systematic method of soliciting aid, so that it may continue to relieve suffering and distress during the winter. The temperature of the last few days has not been what would be called severe, but it has been cold enough to bring acute distress to all who have not adequate fuel, sufficient protective clothing, and at least the minimum amount of nourishing food. Hence the Society has many demands, and it hopes to be able to supply the wants of all who apply to it.

Plainfield and all the other American cities have been generous in the promptness to extend relief to the suffering poor of foreign lands, and the mildness of our autumn season has contributed in that direction. It has allowed Plainfielders and other Americans to make thier donations of mercy and brotherhood with more liberal hand. The demand from our own poor, those at our very gates and doors, was not so compelling.

With the swift turn in the weather, the sudden drop in the temperature, this condition changes. The demand of the day is for a prompt and more liberal assistance to the poor of Plainfield made prisoners in the trenches of poverty through unemployment they are powerless to oppose. No one can find fault with the large hearted of this and other American cities if they now turn their attention more forcibly to the relief of the distress among the men, women, and children of their own land, and restrain the enthusiasm that has drawn them to the relief movement in foreign countries.

There are means enough and kind hearted people enough to provide for all who may be suffering, but the common impulse of every-day humanity will direct the first effort at relief to the poor of Plainfield. Their claim rises higher than the poor of foreign lands, however much their sufferings may touch our sympathies.

The distress here is deep. Just how far it runs perhaps no one knows precisely, but the number of poor, stricken by extreme poverty through no fault of their own, is great. To the normal causes for unemployment the war in Europe added its influence, and Plainfield and every other large American city has its army of distressed and unemployed.

That the suffering ought to be removed and relieved promptly and thoroughly is a point which admits no denial. If the public does its duty through a motive with the wrong label it may be regrettable because of the imperfect vision, but if the distress is banished that is the main point. If the more fortunate of the community put their hands to the duty of bringing comfort to take the place of cold, and hunger, and general distress, the act will somehow appear to be better.

No matter what the motive that drives the deed, the insistent fact is that Plainfield has its army of suffering poor whose distress is sharpened by this first blast of winter, and that misery must be removed—not after a while, next week, or next month, but now. The more liberally we do it, the more we press into the act the warm impulse of brotherhood, the better.

It is somewhat refreshing to realize that the people of Plainfield, who are most familiar with the famous North Plainfield rabbit case, seem to think that there is little or no necessity for the hub-bub which has been created over it. The facts are well known to our residents, and almost to a man they agree that Justice Snape was exactly right. Evidently from the stories that have come from the Court of Pardons session on Monday, the investigation by the Governor has resulted in that body not rushing its action because of the "sob" stories that have appeared in newspapers which did not stick to the exact facts.

As the topic of conversation when two or more people get together in variable turns to the European War, so have the Saturday editors drawn lessons in recent issues from that titanic conflict. The preparedness of the Kaiser for the struggle, when it came, has prompted the article which will appear on Saturday, and a moral is drawn for the young people who expect to take up business life later. The article has been written by a young man well known in Plainfield and identified with a business which has sent hundreds of young people forth, better prepared for the business world.

A facetious individual wrote the Daily Press to ask if Mrs. Phillipson gave her son Oscar a "bunny hug" when he returned from the Somerville jail. We were not present at the family re-union, so cannot answer, but have been told that the young man will practice the "hesitation" before making any more rabbits dance to the "double shuffle" from a repeating rifle. Call the wag on.

Former Governor Stokes has given out an interview in which he says that the Republican Legislature will do some things, and not do a whole lot of others. Will some one kindly explain by right of what office Mr. Stokes becomes the spokesman of the party in this State?

"Turkey Attacks Americans," is the headline one newspaper used yesterday. Well, what's the use of getting excited about it? Wait until next Thursday, and note how the Americans will attack turkey. Hey what!

And the list of the unemployed at the Mayor's office grows each day. The situation is far from pleasant.

MYSTERIOUS KIDNAPPING MYSTERY IS SOLVED

Mr. and Mrs. Theodore W. Day, of Dunellen avenue, Dunellen, received a postal card last evening, informing them that a niece, Louise Hyatt, nine years old, who was believed to have been kidnapped while returning from the Lincoln School, Dunellen, at noon, on Tuesday, was safe and sound in the home of her mother, Mrs. Louise Hyatt, of Brooklyn.

Louise, who has been making her home with Mrs. Day since June, was romping home from school with a group of children when a man called to her from the opposite side of the street. She skipped across the street, and the man, who is now believed to have been her uncle, after exchanging a few words with her, took her hand and led her off.

When Louise failed to appear for dinner Mrs. Day hurried to school to find out the reason. When she was apprised of a man having led Louise off she believed her to have been kidnapped and became frantic. Only the receipt of the postal last evening has saved her from a siege of illness.

Louise's mother had spent the last week in October at the Day home. While there she asked her daughter to come into Brooklyn and spend Thanksgiving week with her. Louise told her mother that she didn't want to do that. It is believed that the peculiar manner in which the child was taken away was due to jealousy incited by a belief upon the part of the mother that Louise was commencing to care more for her aunt than she did for her mother.

MEETING POSTPONED.

The meeting of the High School Commercial Club which was scheduled for yesterday afternoon, has been postponed for two weeks, the date finally settled upon to be announced later. Former Mayor Newton B. Smalley, of North Plainfield, was to have been the speaker.

DEATH OF MRS. W. C. JENKINS.

Mrs. May Louisa Jenkins, wife of William C. Jenkins, of 815 South Second street, died yesterday afternoon after a lingering illness. The funeral services and interment will be private.

Do Your Christmas Shopping Early and Do It Now.

A THANKSGIVING SALE OF LINENS

Do Your Christmas Shopping Early and Do It Now.

Notwithstanding the great advance in the price of linens caused by the disturbance abroad, the savings are so substantial that the housewife will realize the importance of buying her Thanksgiving Linen here. We placed our import order early in the year and the goods were all bought at the low prices prevailing at that time. Everything offered is right up to the standard that has made our linen department famous.

Full Bleached Table Damask

All pure linen, beautiful patterns; full 70 inches wide; at .....**89c, $1.00, $1.25 and $1.75 a yard**

Extra fine quality damask, 2½ yards wide, at, a yard **$3.25**

Napkins to match the patterns in the $1.25 and $1.75 quality, at.....**$3.50 and $3.75 the dozen**

Napkins of the same quality as the 89c and $1.00 linens at .....**$1.50 and $2.00 the dozen**

Hemstitched Napkins in a variety of patterns; 15 inch size, at .....**$3.00 the dozen**

Silver Bleached Table Damask

In handsome designs, all pure linen
60 inches wide, at.....**59c a yard**
70 inches wide, at .....**79c and $1.25 a yard**

All Linen Tray Covers, bleached, hemstitched and scalloped .....**29c to 98c**

Buffet Scarfs, all pure linen, hemstitched and scalloped .....**59c to $1.98**

Lunch Sets, consisting of cloth and one-half dozen napkins to match, in 4-4, 5-4, 6-4 and 8-4 sizes, from $4.00 to .....**$8.00 the set**

Lunch Cloths, hemstitched and scalloped, in 4-4, 5-4 and 6-4 sizes .....**89c to $3.75**

Deliveries in Westfield, Fanwood, Scotch Plains and vicinity Wednesday and Saturday.

Woodhull & Martin Co.

PROFIT SHARING COUPONS WITH ALL PURCHASES.

Deliveries in Bound Brook, Dunellen, New Market and vicinity Tuesday and Friday.

"PASSING OF THE THIRD FLOOR BACK"

E. A. Mead Gives Fine Interpretation of the Famous Play.

The popularity of the series of free entertainments which the Board of Education is giving this winter was well attested by the crowded audience which, last night, filled the capacious auditorium of the Washington School, to enjoy a most sympathetic and interesting monologue interpretation of Jerome K. Jerome's famous play, "The Passing of the Third Floor Back," by the well-known entertainer, E. A. Mead.

Mr. Mead, who is no stranger to a Plainfield audience, more than sustained his reputation in this city by his performance, and his success was shown by the close attention of the audience and their sympathetic response to the moods of the moonligat as well as by the liberal applause which greeted him at the evening's conclusion.

The well-known story of the play with its scarcely veiled Christian symbolism will bear repeating here.

To a boarding-house full of mean, bettish, sordid and unscrupulous people, harrassed by lack of money, lack of character and lack of human kindliness and affection; people in short who greatly resembled most of us at our worst; comes a mysterious stranger who takes the third floor back room, and settles down as a fellow lodger.

In a month, by persistently treating every one as though he or she were really the fine sort of person they secretly wanted to be; instead of the worthless sort of person they actually were; he changes the unpleasant little boarding-house into a community of sincere, lovable, large-minded and mutually helpful people; leading useful and happy lives. Then he passes on saying that he is only a traveler in the world who represents the best self of each person he meets, and will return to them again.

There is much that appeals to the emotions in the idealism of this little play. What is not so readily recognized is that it presents what is, when exercised within the limits of common sense, the only workable philosophy of life mankind has yet discovered.

Blind faith in the best in people frequently leads to disaster; but so does blind distrust of everyone. Nothing is more sardonicly amusing than the way "practical" men as they call themselves; by which they mean men unversed in all the values of life except monetary ones, are in the end betrayed by their own "practical" distrust, and lose the only thing they value, their money, as completely as do those whom they call contemptiously, "the idealists."

Intelligence and common sense is needed to make any philosophy work. Blind faith and blind distrust are alike dangerous. Yet our faith in ourselves is the only thing that makes us grow better; and this must be fed by the faith of others in the best in us, if it is to develop and live.

That at heart we all feel this truth, however frequently we fail to practice it, was well shown by the close interest and keen enjoyment of the people who listened, with moved attention, to Mr. Mead's monologue.

—If you have property to rent, drop all secrecy about it, and use the classified ads.

HEARS COST OF SEWER

(Continued from page 1.)

Lincoln avenue instead of Washington avenue as formerly planned. The Mayor answered that there was insufficient fall to do that. He also stated that according to Mr. McChatock this was not necessary anyway, as the gutters could be arranged so as to carry all of the surface water of the section in question to Lincoln avenue, where it could empty into the sewer. Mr. Peters wanted to know whether the gutter would be able to take care of the water in the cellars of that section. The Mayor's admission that it would not resulted in considerable discussion.

Borough Engineer Churchill was called upon by the Mayor for his views as to how the section should be properly drained. He favored laying the line of sewer from Washington avenue along North avenue to Bound Brook road and down Bound Brook road to Bonegat Brook, stating that a splendid fall could be obtained by so doing. The water in the vicinity of Madison avenue could be taken care of by laying pipe in such a manner that there would be two flows of water, one flowing towards the sewer running along North avenue and the other down Madison avenue to Greenbrook. The discussion ended with the appointment by Mayor Latham of a committee of three, composed of Assessor Peters, Borough Engineer Churchill and Segard Nicholaysen. This committee will interview the citizens benefitted by the improvement and get a general idea of what is wanted. The committee will report at an informal meeting of the Council to be held on Tuesday evening.

A communication was received from Frank Mohan, of Jackson avenue and Third street, informing the Council of an alleged public nuisance in the form of eleven pigs and a goat owned by one Albert Rajotte, which are allowed to romp loose in their neighborhood!!

Mr. Mohan stated that either himself or wife were obliged to chase the herd off of his premises on an average of five or six time a day. Mr. Mohan further stated that his wife had spoken to Mr. Rajotte about the matter and had told him that she would be obliged to make a complaint with the borough authorities if he did not take measures to keep the herd off her premises. Mr. Rajotte's reply was, "Go ahead and do what you can." The matter was placed in the hands of the law and ordinance committee.

A notice of an appeal filed by Miss Louise M. Trust with the Middlesex County Board of Equalization of Taxes was read and ordered filed in the borough's archives. Miss Trust appeals against the $1,000 assessment of a two-year-old automobile and asks that its valuation be lowered to $500.

Among the bills ordered paid was one for $1,283.19, representing the borough's share of the joint sewerage expense to date.

CARNIVAL CONTINUES.

The indoor carnival of the Independent Fife and Drum Corps was continued last evening. Dancing was the feature. The various booths were busy throughout the evening, and the committee report that their expectations for the success of the affair has thus far been greatly exceeded. The carnival will continue until the close of the present week.

—Your "for sale" ad will be found and considered—probably investigated—by some of your "logical buyers."

COMING EVENTS.

TODAY.

Miss Richards, Current Events.
Grace P. E. Church Men's Club Dinner.
Plainfield Yale Club Dinner.
Federation of Missionary Societies Class Meeting at Trinity Reformed Church.
Grace M. E. Church Rummage Sale.
Independent Fife and Drum Corps Indoor Carnival.
Vaudeville at Proctor's Theatre.
E. E. Parvin Lectures at Warren Chapel.
Photo-plays at Plainfield Theatre.
Borough Parent-Teacher Ass'n Meets.

TOMORROW.

Building Trades Council.
Federation of Missionary Societies Children's Rally.
Independent Fife and Drum Corps Indoor Carnival.
Grace M. E. Church Rummage Sale.
Vaudeville at Proctor's Theatre.
Photo-plays at Plainfield Theatre.

SATURDAY.

Photo-plays at Y. M. C. A.
Hope Chapel Pure Food Sale a 157 East Front Street.
Grace M. E. Church Rummage Sale.
Carpenters' Union, Local 155, Elect Officers.
Independent Fife and Drum Corps Indoor Carnival.
Vaudeville at Proctor's Theatre.
Photo-plays at Plainfield Theatre.

SUNDAY.

Musical Service at First Baptist Church, Evening.

MONDAY.

Vaudeville at Proctor's.
Joint Sewer Commission.

TUESDAY.

Boy Scout Court of Honor.
Vaudeville at Proctor's.

WEDNESDAY.

Bishop Luther B. Wilson at First M. E. Church.
Muhlenberg Hospital Dance.
Jeffersonian Democratic Club Dance.
Gesang and Turn Verein Reception.
Vaudeville at Proctor's.

—It pays to use the advertising columns of The Press.

TRADE IN PLAINFIELD

(Continued from page 1.)

dents of the city.

Under the plan proposed, fares will be refunded to buyers out of town purchasers, according to the amount of the purchase. Where Plainfield can be reached by trolley, the refund will be of the fare by that route, and where there is no trolley, the auto bus and railroad fares will be refunded. The schedule of fare refund will be published in ample time for prospective purchasers to become thoroughly familiar with it.

Not only will the people coming direct from the outside towns get their fares refunded, but a farmer residing near any of the places listed in the schedule will also get his fare or an amount equivalent to the price of a trolley ticket refunded to him whether he comes by auto, team or rail. A rate has also been made for the inland towns in the radius of the sale so as not to show any partiality in the matter. It is the intention to offer this same inducement to every person who comes to Plainfield to trade during "Special Bargain Week" or Merchants' Co-operative Trading Festival, as the occasion is to be known. This, of course, is in addition to the many special bargains to be offered by the merchants during this big co-operative sale.

Another pleasing feature of this part of the arrangement is the fact that a person is not compelled to make his purchases all at one store, but he can on the contrary trade at as many stores as he may like, the only provision being that the aggregate amount of his purchases equal the sum designated in the published schedule. Say, for instance, a person coming from a town where the amount to be purchased is $20, can, if desired, trade at twenty different stores, spending one dollar at each place, and still be entitled to his fare back, just the same as though he spent the $20 at one store. The purchases, however, must all be made at the stores which are participating in the sale and whose names are listed on the back of the refunding slips furnished by the merchants to each customer. Full instructions as to how these refunding slips are to be used will be published on the first page of the special edition of the Daily Press containing the announcements and the special bargains of the merchants which will be issued in a few days. Watch for it and post yourself thoroughly on this and many other features of the big sale. This edition will also direct you where to trade to get real genuine bargains.

TEMPERATURE REPORT.

The temperature report from The State Trust Company today is as follows: 9 a. m., 31 degrees; 11 a. m., 35 degrees; 1 p. m., 36 degrees.

—Hundreds are thinking as much about the inevitable home-hunt as about the great war. Let your "To Let" advertising help them.

Headquarters for
GIBSON'S
RYE
E. C. WESCOTT.
115 East Front Street

FLOORS
HARDWOOD AND PARQUET.
Old Floors Refinished.
S. E. WARD & CO.
108 Depot Park, Manning Building.
Plainfield N. J. 'Phone 322-R.

Perhaps Your Cold
doesn't yield to the average cough syrup, a change of medicine is usually very beneficial. Get a bottle of our Emulsion of Pure Norway Cod Liver Oil with Hypophosphates. Nothing better for a lingering or fresh cold. An excellent tonic. It is pleasant to take.
Large Bottle, New Fresh Stock—50c Bottle.
SCHREINER BROS.
Prescription Druggists. Park Avenue, corner Second Street.

ORGANIZED 1875

Women's Household Checking Accounts

Consider the safety, economy and convenience of payment by check and you will realize that it is the best form of settlement.

Checking Accounts, large or small, are cordially invited, and every facility and courtesy afforded

3% Interest Paid on Daily Balances of $500 or over subject to check.

CITY NATIONAL BANK ITY PLAINFIELD, N.J.
ORGANIZED 1875.

CITY NATIONAL BANK
PLAINFIELD, N. J.

AMUSEMENTS. AMUSEMENTS.

Proctor's Theatre

THURSDAY FRIDAY SATURDAY

The Playlet Co. Present
"THE LAW OF THE PLAINS"
A Story of Western Life—A Texan Comedy Drama.
CAST

NEAL KENDALL ..... Wm. A. Howell
DORA KENDALL ..... Francis Meade
SAUL DRAKE ..... Chas. Long
HAL RYDER ..... Frank Moore

Ranchmen, Horsemen, etc. Time, Summer. The Present.
Place—Kendall Cabin, Corsicano, Texas.

SYLVESTER
Nut Magician

SULLIVAN, HARRIS & FURGERSON
The Burlesque Burglars

TATE & TATE
Acrobats

FOX & BURKHARDT
Comedians

PHOTO PLAYS CHANGED DAILY
Special Friday and Saturday
THE TELEPHONE GIRL

PRICES—MATINEE—10c, 15c NIGHT—10c, 15c, 25c.

SAVORY ROASTER

SAVORY PRIZE RECIPE BOOK WITH EVERY ROASTER

DELICIOUS "ECONOMY" DINNERS ARE A FEATURE

BETTER TASTING MEATS FOR LESS MONEY.

Gayle Hardware Co.

GENERAL HARDWARE AND HOUSEFURNISHINGS

'Phone 398 Front Street and Park Avenue

Sale of Bathroom Ware

An assortment consisting of 15 styles of new and useful articles for the bathroom at ..... 50c Cents Each

Included in this sale—
18x5 inch Glass Shelves with brackets.
18x¾ inch Glass Towel Bars.
24x½ inch Nickel Plated Towel Bars.
Two and 3-arm Towel Racks.
Toilet Paper Holders.
Four Styles Soap Dishes.
Tumbler and Tooth Brush Combinations.

Bath Seats in Oak and White Enamel.
These are especially good values.

A. M. GRIFFEN CO.

119-121-123 E. Front St., Plainfield N. J.

Two 'Phones 6—214

DELTA ELECTRIC HAND LAMP

At last a practical battery lamp.

Uses one ordinary dry battery which costs from 20 to 25 cents.

Burns from 30 to 40 hours. Battery lasts from 6 to 12 months of average use.
No household should be without one of these lamps.

Price $2.00 Complete With Battery

Also made in bicycle style—same price.

Call and see one

Martin Automobile Co.

Plainfield Distributors

304-312 PARK AVENUE. 11 19 mo.

EXCISE BOARD MEMBERS HELD

Five Elizabeth Officials Are Accused of Malfeasance in Office.

Elizabeth, Nov. 19.—Five members of the Board of Excise, Michael P. Devine, William Greisheimer, Cornelius Kane, Michael Cummings and William Dunn, were arraigned before Justice James J. Bergen in Quarter Session Court, yesterday, charged with misfeasance in office. Former Judge C. Addison Swirl, representing them, entered a plea of not guilty. Each was released in $[illegible] bond for trial on December [illegible].

The indictments followed a presentment by the October grand jury criticising board members for giving contract work for saloonkeepers.

The court denied a motion to quash the indictments.

The presentment came as the result of an extensive probe begun more than a week ago, during which many prominent citizens, including Mayor Mravlag, General Dennis F. Collins and Elwood W. Phares were called before the inquest. The findings of the grand jury were that members of the board accepted contracts for carpenter and mason work from the breweries, and while there is no law prohibiting an excise commissioner from accepting such contracts, the presentment held that this sort of business dealing tended to bias the excise commissioners in the consideration of license transfers and renewals.

The three assemblymen-elect will be asked to have a law enacted making it impossible for the commissioners to accept contracts and the findings of the jury were ordered sent to William N. Runyon, Arthur N. Pierson and Charles Morgan, who will represent this county at the next session of the State Assembly.

QUARANTINE ON HAY AND STRAW MODIFIED

Washington, D. C., Nov. 19.—The provisions of the Federal quarantines declared on account of the foot-and-mouth disease have been somewhat modified in so far as they apply to shipments of hay and straw. The new regulations provide that hay and straw cut prior to August 1, 1914, and baled prior to October 1, 1914, may be shipped without disinfection from any of the quarantined areas, provided that it has been stored away from cattle, sheep or swine. Hitherto it was necessary that hay should not only have been cut before August 1, but that it should also have been baled before that date.

—Advertise in the Daily Press.

NEWS OF SOMERSET BOYS AT RUTGERS

Trials for College Play Have Been Held During the Week.

Ray M. D. Richardson, of Bound Brook, has been selected as an understudy for a part in the new college play entitled "The Rutgers Spirit." Trials were held in VanNest Hall this week, seventy-five students trying for the eight characters in the cast. Richardson was chosen as an understudy to George Whistler, who will impersonate "Ted" Wilks, senior. The play this year was written by Earl Red Silvers, of the class of 1913, and will be presented in New Brunswick during junior week. It will also be given in ten cities during the winter, possibly Plainfield and Somerville.

Robert Bowlby, of Somerville, and Howard Mason, of Bound Brook, will undoubtedly play in the big football game with Stevens, Saturday. Both of these boys have been first string substitutes this season, Mason at guard and Bowlby at half-back. As Rutgers will play three games in the space of seven days, every effort will be made to save the regulars as much as possible, and the second team players will be given every chance to show their ability. Bowlby especially has been showing great form in practice, and will probably start in the contest with Stevens.

The tennis championship of the college has been won by C. E. Childs, of Hackensack. Roy Richardson, captain of the varsity tennis team, was eliminated by Heitkamp, runner up, by scores of 3-6, 6-2, 6-4. Chester Wells, of Bound Brook, one of the best players in college, was beaten by Childs, 6-4, 4-6, 6-3.

Ned O. Howlett, head cheer leader of the college, has charge of all arrangements for a Rutgers night at one of the New York theatres Saturday. Three hundred seats have been reserved for students.

ANNOUNCES A NEW INDUSTRIAL POLICY

Prudential Insurance Company Takes An Advance Step for Patrons' Benefit.

The Prudential Insurance Company is again pioneering the way in life insurance. It has recently announced a new Industrial policy which is payable in weekly instalments instead of in one sum. It is the belief of the company that there is a widespread field of usefulness for an Industrial policy providing for the payment of a certain amount each week in order to tide a household over a reasonable period, until the members have had a chance to readjust themselves to the changed conditions after the breadwinner is gone. By the terms of this new policy the beneficiary named in the policy receives the amount of insurance in regular weekly instalments for thirteen or twenty-six weeks, as the insured elects at the time of his application. Such a policy is in accord with the original purpose of The Prudential, as shown by its charter, which sets forth that one of its objects is to provide for the wants of widows and families after the death of the insured.

It is not intended that the new offering shall replace the regular Industrial policy, payable in one sum, but that it shall be supplementary to it, thus making the protection of the family more complete than has hitherto been possible for Industrial policyholders.

Under the Prudential Weekly Income Industrial policy wage earners can assure to those dependent upon their earnings in any way for support, the continuance, for a reasonable time, of at least a part of the income which death would otherwise take from them. Too frequently, because of the desire of the members of the family to give a final expression of their love and devotion to the departed one, the entire amount received under the regular Industrial policy is expended for funeral expenses, or it may be that the cost of medical attendance through a protracted illness has wiped out their resources, with the result that they are forced to begin their struggle with the world deprived of the breadwinner and practically penniless. It is to guard against such a condition that The Prudential's new Weekly Income Industrial policy is issued, and it is believed it will prove a bulwark of family safety, keeping the house together and giving the dependent ones an opportunity to consider and determine upon the best course to follow. With a regular Industrial policy to meet funeral expenses and a Weekly Income policy to aid in caring for the family for three or six months insurance protection of an ideal order is afforded.

—Is your present employment looking for employment? Change your paymaster by advertising in the classified columns.

Little Oddities In the European War News

French military surgeons in Lyons called for volunteers to give their blood to save the wounded soldiers from the effects of hemorrhages and had a gratifying response. Fifty persons offered themselves immediately.

On a British torpedo boat destroyer in a recent action the ship's pet monkey, evidently not relishing the noise and scurry, became terrified. He flew into the galley and climbed on the top shelf. There he hastily selected a big fish saucepan and hid himself until the firing ceased.

Miss Felice Gunther, stenographer in the office of the Austro-Hungarian consulate general in New York, who has returned from an extended trip in Austria and Hungary, says that Austrian soldiers going to the front are reported to have been supplied with vials of poison to take in case of capture by the Servians to escape torture at their hands.

"The coolest thing I ever saw in action was that of a big highlander, who milked a cow under rifle and shell fire to get something for his wounded mates to drink when the water ran out," says Private Clarke of the King's Royal rifles in a letter home.

MRS. CARMAN'S TRIAL RECALLS BAILEY MURDER.

Famous Case Overshadowed by War Comes Up For Decision.

The trial for murder of Mrs. Edwin Carman at Mineola, N. Y., called attention anew to a mystery which attracted worldwide notice in the early summer, but which has been overshadowed by the war. Briefly, the facts in the case, so far as known, are as follows:

Mrs. Edwin Carman bought a dictograph, which she had installed in her physician husband's office in Freeport, N. Y., with one end in a closet in her room on the second floor. She admitted she wished to hear what was said by his patients to him.

Two weeks later, on June 30, 1914, Mrs. Louise Bailey, a patient, was shot and killed in Dr. Carman's office. The bullet came from a revolver which was thrust through a window shattered by an unknown hand.

Dr. Carman admitted he saw a white hand appear through the hole, leveling the revolver at him. He hid behind a chair. Mrs. Bailey was instantly killed.

A box of cartridges, 38 caliber, were found in the home of Dr. Carman. The bullet that killed Mrs. Bailey was 38 caliber.

Mrs. Carman was a witness at the inquest and admitted being jealous and to have slapped the face of a nurse who was in the office of her husband at one time.

She was [illegible] indicted for manslaughter, and later this was superseded by an indictment alleging murder in the first degree.

Since the shooting and while his wife has been confined in the jail at Mineola Dr. Carman has appeared very devoted to her and has kept her supplied with fruit and flowers. He declares his belief in her innocence and that the crime was committed by a man.

The negro maid employed in the Carman home first declared that her mistress did not go downstairs on the night of the shooting, but later admitted that she came into the kitchen in a kimono, went out of doors and in a few minutes, immediately after the shot, rushed back and through the kitchen, saying to her, "Celia, go to your room, and for God's sake keep quiet."

Frank J. Farrell, a vagrant, says he was about to enter the Carman grounds when he saw a woman in a kimono at the window of the doctor's office. He says he saw her break the glass and fire the shot. Fearing to get into trouble himself, he fled, but later, after reading of the case, he came forward to tell what he knew about it.

URGE CHRISTMAS PEACE.

Ministers Want Powers to Declare Armistice on Christ's Birthday.

The London Daily Mail received a dispatch from its correspondent in New York saying that leading clericals and educators there have under discussion a movement to have the warring powers agree to an armistice on Christmas day.

The correspondent said of the movement:

"This idea is in its infancy, but it has already enlisted the sympathies of such distinguished leaders as Cardinal Farley, Bishop David H. Greer of the Episcopal diocese of New York and Rabbi H. Pereira Mendes of the Jewish synagogue.

"The larger movement looking to a permanent cessation of hostilities is at present subordinated apparently to the movement for an armistice on Christmas day.

"Bishop Greer said details of the plan were still to be worked out but that probably, if the movement met with the expected support of all creeds and denominations, the proposal for a Christmas armistice would be made through President Wilson or the state department at Washington.

"The movement is all the more remarkable in that the idea should have come from a rabbi, Dr. Mendes."

—A classified advertisement is a "peace scout," and will report to you promptly what are your opportunities for work, or for selling.

'TIS A SHORT AND MERRY LIFE

The Merchant...
The Goods...
The Prices...
The Consumer...

Plainfield merchants are in business to sell good goods, at fair profits and prices, and the consumers should be willing to take that fact into consideration in doing their shopping.

Merchants are in business to make money. They sell their merchandise for that purpose. The consumers desire to purchase what they want, when they want, at the price they want, and their wants can be readily satisfied in this city.

One good turn deserves another. When the merchant feels that he can depend upon the local mechanic for business, he immediately patronizes the mechanic of the home town, proving that labor creates wealth, and the circulation of wealth creates labor.

PLAINFIELD
LEADS
AMERICA
IN
NEVER
FAILING
IN
ESSENTIAL
LAUDABLE
DEEDS

What greater laudable deed may a man accomplish than by boosting his town by patronizing home trade and mechanics.

THE BUSINESS MEN'S ASSOCIATION

of Plainfield, N. J. *P. O. Box 575*

This advertisement by Walter J. Firestbrook.

TRY A PRESS WANT AD

IN THE SPORTING SPOTLIGHT

Sport Snap Shots

BY MORRIS MILLER

More figures are at hand to furnish the fans with food for thought during the off season on what the past big league races developed. It is seen by a perusal of the unofficial records that Sam Crawford of the Detroit Tigers led the American league in extra base slugging. "Wahoo Sam" pounded out eight home runs, made twenty-two two-baggers and twenty-six three-baggers. He was not quite up to Cactus Cravath's mark in the National league, as his hitting netted him ninety-eight extra bases, as against 100 for Cravath. Tris Speaker was the second best slugger in the American, his long wallops netting him a total of nine-one extra bases, or six less than the second man in the National league, Sherwood Magee. The older league, therefore, carried off the palm for slugging. But in respect to speed on the base paths, the American league excelled. Whereas Burns stole sixty-one bases, Maisel of the Yankees pilfered seventy-three. Eddie Collins topped Herzog and Dolan, who had forty-four and forty-one, respectively.

* * *

Joe Engel, the Senators' young pitcher, who was slated to barnstorm with the All-American team, has canceled his engagement. It was announced that Connie Mack of the Athletics had requested from Griffith the loan of a slabbist, and the Senators' manager selected Engel, believing that in so doing Engel would profit not only financially, but in point of experience as well. When the news was broken to Engel the lad beamed with joy and he immediately began preparations for the trip. But a week later Joe's pa purchased a farm in Virginia, and with the acquirement of this land Joe's hopes of making the trip vanished. The elder Engel was of the opinion that his son would be more valuable to him doing chores than to the All-American team. Joe has a flock of fancy pigeons, and besides these the pigs, cows and horses must receive attention each day. So Joe is still barnstorming, but not with the Mackmen.

* * *

Knowlton L. Ames, Jr., quarterback of Princeton's football team, couldn't help playing fine football for Princeton if he wanted to. Ames is a son of Snake Ames, the man whose great playing gave Princeton the championship twenty-five years ago. In 1889 Snake Ames was the greatest fullback in the game. His smashing attack gave Princeton victories over Yale and Harvard that won the Tigers the national championship. Snake Ames now is chairman of the Princeton coaching committee. He does more than any one else in building up Princeton's attack. In this capacity he this year is coaching his son. Young Ames, a sophomore, scored the first touchdown made in the Palmer stadium.

* * *

A surprising lack of generalship has been shown by the various quarterbacks this season. It would appear possible through some course of special instruction to pound into the heads of these young warriors the general theory and practice of offense.

* * *

Louis Stoddard will captain the American team of poloists when they go to England to play for the cup. Just who will make up the team has not been decided, as the day of the challenge is too far off to think of the personnel of the team at the present time. But one thing is certain: Stoddard will not only be a member of the team if he is alive and in good physical health when the challenge is sent, but he will be the captain on the field. This much was settled recently by members of the committee of the Polo Association. H. P. Whitney will continue to act in an advisory capacity and will coach all the players who will strive for positions on the team. An effort will be made to have Mr. Whitney again take active part in the games for the cup, but there is not much likelihood that he will resume playing in international matches. When the subject was broached to him some time ago he said that he was out of polo as an active participant for the possession of the international cup. He stated that the ordeal of training was too severe for him and that the young players must stand the brunt of the battle to recover the cup.

Scattered Sport Gleanings

Oscar Phillipson, who gained some renown through the Metropolitan newsies last week in the role of a rabbit slayer, starred in another act Tuesday night. Oscar entered the athletic world in the Y. M. C. A. senior league activities introducing the bunny leap by clearing three feet, eight inches in the running high jump.

Inasmuch as Dunellenites are so reluctant to consolidate with Plainfield along government lines and are leary of doing anything that will bring the two communities closer together, it is a wonder to us that the Monarch football warriors of that borough would condescend to meet Holy Cross on the football gridiron.

Notwithstanding this fact a contest between these two elevens would be the event of the season here and would prove a grand finale as a Thanksgiving Day combat. Recently the Dunellenites have loomed up as real championship contenders and would probably give Holy Cross a good scuffle for its money.

Some idea of the relative strength of the Holy Cross and Monarch elevens will be obtainable Saturday when the locals lineup against the Michelins, of Milltown, on Cricket Field. The Monarchs were twice held to a scoreless tie by the Milltown players.

Rumor has it that Jack Ricketts has severed his connection with the local football squad. This may eventually prove groundless, however, inasmuch as Captain Jack Wilson sprang some of the same publicity stuff last Saturday.

Baseball stars have taken a particular liking to billiards and bowling of late and the diamond luminaries have set up some astonishing records in these tamer lines of sport recently. The other night Katz Miller broke into the limelight with a 298 on the alleys and Katz will be remembered as somewhat of a ball player, too.

It is so long between those Plainfield High School football contests these days that we frequently forget there is a team lurking around Ninth street. Football, on the whole, has not been the success it usually is at the High School this season and there is apparent disinterest in the gridiron game.

High Schools in Scranton have decided to substitute soccer for rugby football next season. There is a general sentiment for more kicking and less mass play and this is the way the Scranton authorities have elected to solve the question.

But three teams in the eastern collegiate football circle have not been beaten this season. They are the Army, Harvard and Union. Harvard has twice been tied. Dartmouth leads the scoring with a total of 319 points.

Professional prizefighters will tell anyone willing to listen that fighting is their chief enjoyment. They would rather fight than eat. Their notion of a good time, they will tell you, is engaging another in a brawl and endeavoring to make him regret it. Wreaking their wrath upon most anything at hand is their only means of happiness. However true that may be, it still appears that quite a few fighters have neglected a great opportunity in the present European trouble.

LEADERS AND TAIL-ENDERS MEET ON ALLEYS TONIGHT

The Plainfield Eagles' bowling team will go to Somerville tonight and roll the "birds" of that place in a league match. These two teams met several times before the league opened this year and they were about evenly matched. Somerville now holds down last place with six defeats, while the local quintet tops the list with as many victories.

The Elizabeth team is scheduled to play at Rahway. The next game for the locals will be a return match with Somerville next week.

BRESNAHAN TO MANAGE CUBS.

Cincinnati, Nov. 19—Joseph Garretson, confidential man of C. P. Taft, said yesterday: "C. H. Thomas, president of the Cubs, and Roger Bresnahan will be in Cincinnati Thursday to discuss the future management of the Cubs. Bresnahan undoubtedly will succeed O'Day."

ELKS' LEAGUE GAMES.

The Jersey City Elks are due in Paterson tonight for a regular match. The Hoboken-New Brunswick games, which were to be played on the latter's drives tonight, has been indefinitely postponed.

BOROUGH GIRLS DROP INITIAL ENCOUNTER

Stellar Playing of Roselle Park Sextet on Home Court too Much for Locals.

The borough girls' sextet met defeat yesterday at Roselle in their opening game against the Roselle Park girls. There was a big delegation from North Plainfield present at the game and although the borough girls did not win they put up a very good fight. The Roselle Park girls have an exceptionally good team this year and have played quite a few games already this season.

Formerly the North Plainfield girls have been used to playing as a quintet and as Roselle Park would not play unless the girls played both halves of the game with six players they were decidedly at a disadvantage.

In the first half the borough team was unable to do much at all against the good team work of the Roselle girls and they scored only five points against their opponents' fourteen. In the second half, however, things were not quite so easy for the Roselle team, and the boroughites scored six points in this half to the Roselle team's eight.

Miss Burtis played a good game for North Plainfield and made all the field goals which were scored by her side. Miss Hale and Miss O'Shay played the best game for Roselle and were the mainstays of that team.

The scores:

N. P. H. S.

	G.	F.	P.
Miss Burtis, f	4	0	8
Miss Douglas, c-sc	0	0	0
Miss Spencer, f	0	3	3
Miss Debele, g	0	0	0
Miss Ricketts, c-sc	0	0	0
Miss Cooper, c	0	0	0
Miss Keller, g	0	0	0
	4	3	11

ROSELLE.

	G.	F.	P.
Miss Hale, f	3	0	6
Miss O'Shay, f	5	4	14
Miss Williams, c	0	0	0
Miss Finch, sc	0	0	0
Miss Bangert, g	0	0	0
Miss Donnington, g	0	0	0
	8	4	*22

*Two points awarded to Roselle for overguarding by N. P. H. S.

Final score, Roselle Park 22, N. P. H. S. 11; score by halves, first half, Roselle 14, N. P. H. S. 5; second half, Roselle 8, N. P. H. S. 6; scorer, Van Camp; timekeeper, VanDeventer; linesmen, French and Conroy; referees, Chandler and Starry.

HEAD COACH AYRES DISMISSED FROM STEVENS

As an aftermath of the incident during last Saturday's football game with New York University, when the Stevens coach substituted a player who had been ruled out of the game, Head Coach Ayres has been dismissed by the Stevens athletic council. Ayres was a member of the West Point team several years ago.

The unusual action on the coach's part was taken when the manager of the team was off the field and when the captain was out of the game disabled to such an extent that he could take no part in the affairs of the game. The substitution did not come to the notice of the college authorities until yesterday, when President Humphreys and the athletic council started an investigation.

During the investigation it was learned that the coach had been guilty of deception in sending back a man disguised by plasters over his face and wearing a different sweater. As a result the athletic council promptly dismissed the coach, and in spite of the fact that it is within four days of the end of the season and one of the biggest games, that with Rutgers, is all that remains on the Stevens schedule.

The college authorities, alumni and student body are indignant beyond all measures at the action taken by the coach in substituting a man under these conditions. All are strong in their expressions that it is entirely contrary to the policy of honesty in sports in the college life that always has characterized the work at Stevens.

Stevens was one of the first colleges—back in the '70s—that took up football as an intercollegiate sport. In all these years not a word of reproach had been said against the honor and credit of Stevens sportsmanship.

JOHNSON ACCEPTS TERMS.

Billy Gibson, the fight promoter of New York, received a cablegram last night from Jack Johnson, in which the heavyweight champion stated that he had accepted Gibson's terms of $30,000 and the privilege of 50 per cent. of the moving picture rights to fight Sam McVey for the heavyweight championship in Havana, Cuba. Johnson, in his cablegram, suggested that the fight be held next April.

POOL TOURNAMENT AT Y. M. C. A. STARTS

First Round Will Be Started Immediately—List of Players.

The Y. M. C. A. handicap pool tournament is under way and will extend through December. The handicaps have been given out and the highest is 25 points. There will be only one preliminary match, this being between George C. M. Smith, one of the association's best players, and Dave Clarin, who will receive a handicap of 25. The winner of this match will meet F. O. Dunning in the first round.

The first round must be played off before December 5, the second before December 12, the semi-finals before December 19 and the finals at a later date. Two prizes will be awarded, one to the winner and one to the runner-up. They will be handsome pool cues and are well worth trying for.

The matches of the first round will be played as follows: Preliminary: G. C. M. Smith vs. Dave Clarin (handicapped 25); winner vs. F. O. Dunning; S. Frederick Smith vs. Raymond Bell (handicapped 25); H. E. Parker vs. Albert Brynarski (handicapped 25); James E. Kimble vs. Harry Moulton, J. E. Manning vs. Henri Welle, Gus Engle vs. C. R. Muhphy (handicapped 10); C. William Bingeman vs. John McLaughlin (handicapped 25); Henry V. Kinney vs. J. C. Blanchard.

SPORTING NOTES

Glen Warner may leave Carlisle to coach University of Pittsburgh.

Jack Curley is in England arranging for the Johnson-Willard match.

The Yankees will be owned by New Yorkers, if the team is sold.

K. O. Brown and Young Dyson are matched to clash at Thornton, R. I., this week.

Ralph Stroud, formerly of Detroit, will be McGraw's addition to the flingers' squad next season.

Porky Flynn is matched up with Cleve Hawkins for a bout at Montreal next week.

Both Boston teams will train at the same place; are they conspiring to corner the pennant market?

St. Joseph fans are waiting for Thanksgiving Day, when as an aid to indigestion Bud Logan and Ferns will match wallops.

Rumors of internal troubles continue to come from Philadelphia concerning Connie Mack's action in cleaning out his star pitchers.

The change of politics in New York State may mean the death knell of boxing there. The outlook is none too good, but it's better than in California.

Milwaukee has gone the marathon one better by holding a 50-mile race. Kallas, a Greek runner, made the distance in 5 hours, 18 minutes and 3 seconds.

An Indiana judge discharged John Lundgren, whose opponent died as the result of a boxing bout at Michigan City.

Jack Donaldson, the world's greatest professional sprinter, will defend the title against W. R. Applegarth, British amateur champion, on Saturday, at Manchester, England.

Freddie Welsh is a busy scrapper. He meets Jimmy Duffy at Buffalo tonight. Rumor credits him with a cleanup of eleven thousand dollars at Milwaukee.

Old friends of Henry Ritz are shocked to learn he was killed in California. He was in the famous Oriole infield with McGraw, Jennings and Dan Brouthers.

Racing dates for next year in Kentucky are Lexington, April 22 to May 5, 12 days; Churchill Downs, May 8 to 21, 12 days; Douglas Park, May 22 to June 5, 13 days, and Latonia, June 8 to July 5, 24 days.

FRED MERKLE MARRIES.

Grand Rapids, Nov. 19.—As the culmination of a romance which began when Fred Merkle, first baseman for the New York Giants, was a member of the Tecumseh club of the Southern Michigan League in 1908, the ball player was married here Tuesday to Miss Ethel Bronson, of this city. The fact was not made public until yesterday. Merkle has spent the last two winters working as a compositor on the Fennville (Mich.) Herald. Merkle and his bride will take a short wedding trip before taking up residence in Toledo, Ohio.

P. H. S. ALUMNI WILL BE HARD PROPOSITION

Annual Thanksgiving Day Tilt With City School Team Should Be Interesting.

James Lindsay alias "Ginger," formerly of Plainfield High School, is getting together one of the best Alumni elevens that ever faced a city High School aggregation for the annual tilt on Thanksgiving Day. Many of Plainfield's old-time stars and heavyweights, who held the opponents' rush in days gone by, will put away business or studies and again don football togs to show the present football generation that they still know the game.

The team this year will be composed of last year's men and also some players who were in the limelight as far back as 1909. One of these players is "Shaky" Clarke, who played on the team for three or four seasons. Along in the same class with Clarke is "Piggy" Bristol, who was another valuable man lost when he graduated. Joe Carty, the retired Holy Cross center, will be with the Alumni and will probably play the pivot.

Two players who will undoubtedly prove "terrors" to the school team are Jim Nash, of the Temple School, of Philadelphia, and Monroe Good, a member of the Colgate eleven. Both have been playing all season and are in fine condition to rip up their opponents. Nash will probably play an end and Good fullback. Captain Lindsay is trying to sign up Joe Widowson, the 200-pound Welshman, to play his old position on the line. Lindsay also has several others in line, but would like to hear from any alumnae who wants to play in the game. All will be given a chance. Although the team will not have had much practice they will undoubtedly give the 1914 eleven a good rub.

500 YARD RECORD WAS BROKEN BY MEREDITH

James E. (Ted) Meredith, wearing the Meadow Brook A. A. of Philadelphia colors, won the 500-yard invitation run and incidentally shattered the indoor record at the athletic carnival held jointly by the Prudential and Metropolitan A. A. at the First Regiment Armory, Newark, last night. He stepped the distance in one minute flat, shattering the old figures, which were held by Melvin Sheppard, by a second. There were five contestants. Hal Heiland, of the Xavier A. A., led up to the last 200 yards, when Meredith forged ahead and won easily by seven yards. Hugh Huhson, of the Irish-American A. A., just nosed out Heiland for second place.

J. H. Graham, of the Prudential, who won a place in the Parker Field meet July 4, was first in the 75-yard dash.

W. F. Kelly, of the Prudential, who also won prizes in the big meet, New Jersey State champion, was the fleetest in the half-mile run.

EUGENE LIDGATE WILL PLAY BASKETBALL WITH CO. F

Eugene Lidgate, of Fanwood, who is well-known in this vicinity as a baseball and basketball player, has signed up with the Company F five, of Elizabeth, and will have a regular berth on that team all season. "Liddy" is one of the best basketball players that the Plainfield High School ever turned out and, although his position is center he can play either forward or guard.

The Company F aggregation has booked some fast teams this year, among them being several colleges. One of the Plainfield Y. M. C. A.'s rivals, the New York University Law School team, appears on the Elizabeth schedule, and Penn. and Yale varsity teams will also appear in Betsytown. The schedule follows:

Nov. 7—St. John's Five.
Nov. 14—Bellevue Medical School.
Nov. 21—Manhattan College.
Nov. 28—New York University Law School.
Dec. 12—Fordham University.
Dec. 19—71st Regiment, N. Y.
Dec. 26—Niagara University (pending).
Jan. 2—Toronto University.
Jan. 9—University of Pennsylvania.
Jan. 16—Princeton Elm Club, Princeton University.
Jan. 23—Seton Hall College.
Jan. 30—Lehigh University.
Feb. 6—Union Medical School.
Fev. 13 — Swarthmore College (pending).
Feb. 20—Yale University.
Feb. 24—Seton Hall at South Orange.

Pittsburgh will have a commission to govern boxing.

—Advertise in The Daily Press.

N. P. H. S.-Y. M. C. A. THANKSGIVING DAY

Match Likely to Be Played on Association Court Next Thursday Night.

Although the game has not yet been settled upon, the Y. M. C. A. basketball team will probably meet the North Plainfield High School quintet on the Y. M. C. A. court Thanksgiving night and the borough team will no doubt prove to be a fine holiday attraction. The North Plainfield team has not played a game this year, but the members of the squad have been practising hard for the past three weeks and are in fine condition.

The association players have taken part in two games so far and have lost them both. This team is handicapped greatly because it can only practice one night a week and that is where the "Canucks" will have it on their city opponents, as they are in far better form. Last year these two aggregations came together in the first game of the season and the boroughites put up a strong game although they were finally forced to admit defeat. The school schedule does not start for several weeks and this game will be fine practice for them.

IROQUOIS STILL HAVE A HOLD ON FIRST PLACE

The Iroquois basketball team, of the Indian League of the Y. M. C. A. Boys' Department, continued to win yesterday, when it defeated the Wawayanda team and maintained a hold on first place in the standings without a single defeat. The score was 5 to 2, and the other game, between the Omaha and Sioux, resulted in a victory for the latter, the score being 16 to 0.

Smith did the best work of the day, scoring six baskets for his team, while Henry made all the points for his team.

The scores follow:

OMAHA.

	G.	F.	P.
Doane, f	0	0	0
Angleman, c	0	0	0
Whitford, g	0	0	0
Willett, g	0	0	0
	0	0	0

SIOUX.

	G.	F.	P.
Enander, f	2	0	4
Alexander, g	0	0	0
Smith, c	6	0	12
Kornfield, f	0	0	0
Fletcher, g	0	0	0
Bellis, g	0	0	0
Satterfield, g	0	0	0
	8	0	16

WAWAYANDA.

	G.	F.	P.
Krausse, c	0	0	0
Taylor, f	0	0	0
Wilson, f	1	0	2
Goss, g	0	0	0
Stover, g	0	0	0
Cuming, g	0	0	0
	1	0	2

IROQUOIS.

	G.	F.	P.
Allen, f	0	0	0
Kennedy, f	0	0	0
Spicer, c	0	0	0
Henry, f	2	1	5
Feaster, f	0	0	0
	2	1	5

JENNINGS MAY GO TO M'GRAW'S CLAN

Rutgers College Pitcher Offered Contract in Two Ways by That Manager.

Harry Jennings, the Rutgers College star pitcher, is being trailed by John J. McGraw, manager of the New York Giants, and has already had two propositions offered him. Though McGraw has nearly a score of pitchers under reserve now he is not overlooking anything of promise and thinks that Jennings has the goods of a big league twirler.

McGraw has made the Rutgers boy a good offer to quit that institution and to report to Marlin Springs next spring when the team goes there for practice, and he has also offered to take Jennings on after the college closes next summer should he wish to continue his education until he graduates in June. Jennings earned a reputation as a pitcher on the Hartford High School nine and since he has been on the Rutgers pitching staff has pitched two no-hit and one one-hit contest. He has appeared here many times and last season pitched two of the city series for the Pets against Saurer.

PLAINFIELD EXHIBITORS.

Several Plainfielders have birds on exhibition at the Somerville poultry show that is now being held at that place. W. C. Trembath, of the borough, has a pen of campines and C. B. Smith is exhibiting the same variety. There is a White Leghorn show from the Endicott Farms and Frank McInerney and William Briggs have Rhode Island Reds in the exhibit.

FIRST BILLIARD MATCH.

Jack Cregar took the lead in the billiard tournament for the championship of Plainfield, at Conway's parlors, last night, when he defeated George Miller in the first game of the tourney. The score of the first game was 100 to 79. This pair will play two more games later and if Miller loses all he will be out of the running. Tonight R. DeCamp and M. Gilman will be the contestants.

SUCCESSFUL HUNTERS.

A hunting party composed of George Hooley, "Sun" Claasen, Chris Lambertson and Sam Caliph, motored to Monmouth county, yesterday, and hunted in the vicinity of Middletown. Inside of three hours they bagged twenty rabbits and several game birds. They report rabbits in that part of the State to be unusually plentiful.

—Any kind of worth-while property may be sold for what it is worth. There's no "impossible season" in the selling of real estate—if you are a clever classified advertiser.

EAGLE BOWLING ALLEY
Open to the Public
117 EAST SECOND STREET
Under the management of
George Miller

SPECIAL NOTICE
Schalk Celebrated Beer

Guaranteed product of choice barley malt and hops only. Free from artificial coloring or any other foreign substance. Brewed in the old Bavarian thick mash method under highest hygienic conditions. Fermented and aged exclusively in glass lined steel tanks.

Owing to the fact that our sales of this famous brew have increased to such an extent that we now receive these goods in large quantities, and we have therefore been allowed a liberal discount by the brewer, and as we are sure that our output in the future will enormously increase by selling at reduced prices, we have decided beginning October 1st to put this pure product on the market at $1.50 per case of 2 dozen bottles, f. o. b.

CENTRAL BOTTLING WORKS
Tel. 229. Corner Somerset and Chatham Streets.
HENRY HAURAND, Proprietor.

We regret to state that we can not deliver goods in Plainfield, but if you consider quality and prices you will find it will pay you to send for them. We call for empty bottles.

ALL RIGHT FOR THANKSGIVING,

or any other day of the year, the Reading-Standard bicycle is always King of the Road. Speedy in time, graceful in design, marvelous in strength and ease of running, it has yet to be outclassed. We handle this superb wheel exclusively.

We also carry a full line of boys' and girls' Bicycles, Tricycles and Velocipedes.

LEO ZEISEL'S
222 WEST FRONT STREET.
Next to Proctor's.

Corporation Notice.

Notice is hereby given that the following Ordinance has been introduced before the Common Council, read the second time and ordered engrossed preparatory to its third reading, and that it is the intention of the Council to adopt the same.

J. T. MacMURRAY,
City Clerk.

Plainfield, N. J., Nov. 9, 1914.

AN ORDINANCE

To Establish, Regulate and Control the Fire Department of the City of Plainfield, (Revision of 1914).

The Inhabitants of the City of Plainfield, by their Common Council, do enact as follows:

Sec. 1. The Fire Department force shall consist of the officers and permanent firemen now members of the present Fire Department of said City and of such additional officers and men as the Common Council shall from time to time deem necessary and by resolution order to be appointed. The members of the force shall rank as follows: Chief, Assistant Chief, Captains, Privates. Whenever two or more officers have the same title, they shall rank in relation to each other in the order of the respective dates of appointment to their offices.

Sec. 2. The duties of the several officers and members of the said force shall be those prescribed by the laws of the State, the ordinances of the City and the Fire Department rules and regulations now in force, or such as may from time to time be prescribed and established by resolution of the Common Council.

Every member of said force shall perform such duties as may from time to time be assigned to him by his authorized superior officer.

Sec. 3. Members of the force other than officers shall be divided into five classes according to their respective terms of service, as follows:

Class A.—Fifth year of service and over.
Class B.—Fourth year of service.
Class C.—Third year of service.
Class D.—Second year of service.
Class E.—First year of service.

Provided, that the Common Council, upon recommendation of the Mayor, may advance any regular member of the force from a lower to a higher class for especially good work or meritorious service, whether he shall have served his full time specified above or not.

Sec. 4. The pay of the force is hereby fixed as follows said rates to take effect on and after January first Nineteen hundred and Fifteen:

Chief	$1800 per annum
Assistant Chief	1,350 per annum
Captains	1,300 per annum
Class A	1,100 per annum
Class B	1,060 per annum
Class C	1,024 per annum
Class D	964 per annum
Class E	892 per annum

Sec. 5. Subject to the ultimate control of the Common Council, the Chief shall have authority to station officers and privates belonging to the force at such Fire Houses of the City as he may deem proper, and also to detail such officers and men to such duty in connection with the Department as he shall deem for the best interest of the department, and he may change any such station or revoke any such detail at his discretion.

Sec. 6. The Chief and Assistant Chief shall constitute and be called the "Board of Engineers." They shall make such rules and regulations for conducting the Department, not inconsistent with the laws of the State or ordinances of the City, as they may deem advisable, subject to approval by the Common Council.

Sec. 7. All officers and privates, except those now serving in the Department, shall be nominated by the Mayor and confirmed by the Council, in the same manner as other City officers, and they, after confirmation, as well as the officers and men now serving, shall hold their offices and continue in service as such during good behavior, efficiency and residence in the City, and shall not be removed from office or employment for political reasons or any other cause than incapacity, mis-conduct, non-residence, or disobedience of just rules and regulations which are or may be established for the government of the Department.

Persons to be eligible to membership in the Department must be citizens of the United States, of good moral character and able to read and write the English language. They must be in good health, sound in body and mind, and capable of performing the duties required of them; they must present the certificate of the City Physician that they are physically capable of performing the duties required of them. They must be nominated by the Mayor, recommended by the Board of Engineers and confirmed by the Common Council, and before entering upon their duties as members of the Department, they shall sign an agreement, to be deposited with the Chief that they will abide by and conform to the ordinances of the City and such rules governing the Fire Department as have been or may be approved by the Common Council. All applications for membership shall be made in the handwriting of the applicant, who shall present the same in person to the Mayor, the Committee on Fire and Buildings or the Board of Engineers.

Sec. 8. Any applicant or applicants for membership in said Department may be required, by resolution of the Common Council, to submit himself to trial at active fire duty under service conditions for a period not exceeding six months. Such service shall be regarded as part of an examination as to the qualifications of the applicant. But no such service shall be deemed to entitle such applicant to membership in said Department nor to continue such trial after proper notice to discontinue the same. During the continuance of such trial the applicant shall be entitled to be paid at the rate of Sixty ($60.00) Dollars per month. When any applicant is nominated, recommended and confirmed as a member of the Department after such trial service, the period covered by such trial service shall be deemed and counted, for the purposes of classification only, as service in Class E, and he shall be entitled to pass into Class D at the expiration of one year from the date when his trial service began. But he shall be entitled to the pay provided for Class E members only from the time of his confirmation by the Council.

Sec. 9. In the Department the day shall commence at eight o'clock in the forenoon, and no leave of absence shall begin before that time. Every member of the Department shall devote all his time to the duties of his office, and even when absent on leave shall be subject to immediate recall by the Chief or Acting Chief.

Sec. 10. The Common Council shall from time to time establish such rules and regulations, not inconsistent with the laws of the State, or the Ordinances of the City, for the government and control of the Fire Department as may be necessary to make the Fire Department efficient, prompt and useful, and may provide therein such penalties or forfeitures as may be deemed necessary or expedient. These rules shall be established by Common Council by the passage of a resolution or resolutions embodying the same, and when so established shall be binding upon all the officers and members of the Fire Department. Printed copies of such rules shall be supplied by Common Council and delivery of at least one copy thereof shall be made to each officer and member of the Fire Department. Such delivery shall be deemed conclusive of the making and contents thereof.

Sec. 11. No persons shall, during a fire, drive a wagon, cart or other vehicle over any hose or other fire apparatus under penalty of Ten Dollars for each offense.

Sec. 12. No person shall hinder or molest or attempt to do any violence to any officer or member of the Fire Department while in the performance of his duty, under penalty of Twenty Dollars for each offense.

Sec. 13. No person or persons shall raise, create or continue a false alarm of fire under penalty of Twenty Dollars for each offense.

Sec. 14. The Chief shall be the Fire Marshal and Fire Inspector of the City of Plainfield, and shall perform such duties as shall devolve upon him as such by the laws of the State, and the ordinances of the City of Plainfield. He shall keep an accurate record of the names of the officers and members of the Department and all appointments and transfers, resignations and removals of firemen as the same shall take place from time to time, and such other particulars as may be necessary and proper. He shall have sole and [illegible] command at fires and alarms, and over all members of the Department, apparatus and appurtenances belonging to the same, and all other persons [illegible] ling and assisting the Department. In addition to performing his duties as Building Inspector he shall devote his whole time to the service of the Department, and shall report the condition of the Department to the Committee on Fire and Buildings as often as they shall request. He shall order officers, men and apparatus out to work, wash, drill or for inspection, at such time and place as he may designate, and whenever he may deem it necessary for the efficiency of the Department. In the absence or disability of the Chief, the Assistant Chief, and in the absence of both the Chief and Assistant Chief, the ranking captain shall assume command and perform the duties of the Chief, and in such case shall be known and designated as "Acting Chief."

Sec. 15. The Chief or Acting Chief shall be responsible for the property of the Department. He shall see that all engines, motors, hose wagons, trucks, hose and horses, and all other apparatus and property belonging to the Department are kept constantly in order for immediate and efficient service, and shall report immediately any repairs that may be necessary to the property in his charge to the Committee on Fire and Buildings.

Sec. 16. Upon going to or returning from an alarm of fire, in no case shall persons not connected with the Department be allowed to ride on any apparatus of the Department.

Sec. 17. All complaints to the Chief, or Assistant Chief, against any member of the Department for mis-conduct or neglect in the performance of his duty, shall be forthwith reported to the Committee on Fire and Buildings. All complaints made by citizens or persons of good repute to the Mayor or any member of the Common Council against any member of the Fire Department for mis-conduct or neglect in the performance of his duty, shall be forthwith reported to the Committee on Fire and Buildings.

Sec. 18. No intoxicating beverage of any description whatsoever shall be allowed on the premises of the Fire Department. Any member of the Fire Department may, for intoxication, be deprived of his badge and suspended for or dismissed, at the option of the Common Council.

Sec. 19. No person or persons except officers and members of the Department shall at any time enter any of the houses of the Department, except the Mayor of the City, members of the Common Council, visitors accompanied by a member of the Fire Department, or any police officer in the proper discharge of his duty, and no boys shall be permitted in any house of the Department, or to have any access whatever to the apparatus in going to or returning from fires or alarms. The members are hereby enjoined to enforce the provisions of this section. No bills for expenses incurred for the Fire Department shall be presented to the Council until the same shall have been certified by the Chief as correct.

Sec. 20. Any member of the Department who shall violate any section of this ordinance or any rule or regulation made pursuant to the authority of this ordinance shall be liable to reprimand, fine, suspension without pay, or dismissal from the Department, at the discretion of the Common Council.

Sec. 21. The office of "Call Men" is hereby abolished.

Sec. 22. The ordinance entitled, "An Ordinance to Establish, Regulate and Control a Fire Department in the City of Plainfield," approved May 6, 1899, and all amendments thereto are hereby repealed, and all other ordinances or parts thereof inconsistent with this Ordinance are, so far as inconsistent herewith, repealed.

Sec. 23. This ordinance shall take effect on the first day of January, nineteen hundred and fifteen, at eight o'clock in the forenoon of said day.

Corporation Notice.

Notice is hereby given that an ordinance entitled "An Ordinance to Widen East Second Street from the northeasterly side line of Watchung Avenue to the southwesterly side line of Church Street," a copy of which is subjoined to this notice, has been introduced before the Common Council, read the second time, and ordered engrossed preparatory to its third reading, and that it is the intention of the Common Council to adopt such ordinance at the regular meeting of the Common Council to be held in the Council Chamber, No. 149 North Avenue in the City of Plainfield, N. J., at 8 o'clock p. m., on Monday, the seventh day of December, A. D. Nineteen Hundred and Fourteen, at which time and place prior to the adoption of said ordinance, said ordinance will be considered by the Common Council, and all persons interested may be heard before the Common Council with reference to the proposed ordinance.

By order of the Common Council.
JAMES T. MacMURRAY, City Clerk.
Plainfield, N. J., November 9, 1914.

AN ORDINANCE

To Widen East Second Street from the Northeasterly Side Line of Watchung Avenue to the Southwesterly Side Line of Church Street.

WHEREAS, The Common Council judge that the public good requires the widening of East Second Street between the points named in the title to this ordinance, therefore

The Inhabitants of the City of Plainfield, by their Common Council, do enact as follows:

Section 1. That East Second Street, in the City of Plainfield, from the northeasterly side line of Watchung Avenue to the southwesterly side line of Church Street, be widened and laid out so that said East Second Street shall be of the uniform width of twenty-five feet on each side of the centre line thereof as established by this ordinance, which said centre line is described as follows: Beginning at an iron *manhole head, marked* in the centre line of Watchung Avenue, said point being distant four and seventy-four hundredths (4.74) feet in a southeasterly direction along said centre line of Watchung Avenue from an iron monument in the intersection of the centre lines of said Watchung Avenue and East Second Street as at present laid out and opened; and running from said first mentioned point in a northeasterly direction a distance of three hundred and ninety-four and two tenths (394.2) feet to an iron monument in the intersection of the centre lines of Church and East Second Streets as now laid out and opened.

The land to be taken for the widening of said East Second Street on the northwesterly side of the same from the northeasterly side line of Watchung Avenue to the southwesterly side line of Church Street, includes all that part of the property now or formerly of The Home Real Estate Company, William A. Woodruff, Charles M. Raybert and John H. Borman, which lies between the present northwesterly side line of said street as now laid out and opened, and a line parallel with the centre line of said street as established by this ordinance and distant therefrom twenty-five (25) feet in a northwesterly direction.

The land to be taken for the widening of said East Second Street on the southeasterly side of the same from the northeasterly side line of Watchung Avenue to the southwesterly side line of Church Street, includes all that part of the property now or formerly of The United States of America, The Plainfield Milk and Cream Company, The Trustees of the Rahway and Plainfield Monthly Meeting of Friends and Joseph C. Allen, which lies between the present southeasterly side line of said street as now laid out and opened and a line parallel with the centre line of said street as established by this ordinance, and distant therefrom twenty-five (25) feet in a southeasterly direction.

The land to be taken and the lines of the above described portion of East Second Street, as the same is hereinabove ordered to be widened, are shown on a map on file with the City Clerk entitled "Map Showing proposed laying out and widening of East Second Street, from Watchung Avenue to a point 225 feet northeast of the centre of Washington Street, June, 1914."

B. KIVATINOS
(Successor to Kivatinos & Jelling).
Fancy Fruits, Choice Confectionery, Nuts, Cigars, etc. We make a Specialty of Olive Oil.
11 W. FRONT ST Tel. 386-W

—Your "for sale" ad will be found and considered—probably investigated—by some of your "logical buyers."

Corporation Notice

Notice is hereby given that the following Ordinance has been introduced before the Common Council read the second time and ordered engrossed preparatory to its third reading, and that it is the intention of the Council to adopt the same.

J. T. MacMURRAY,
City Clerk.

Plainfield, N. J., Nov. 9, 1914.

A further amendment to an ordinance entitled "An Ordinance to License Inns and Taverns and to Regulate and Prohibit the Sale of Spirituous and Fermented Liquors," approved February 19, 1892, and amended by several ordinances approved respectively April 7, 1894, July 12, 1898, February 7, 1901, November 17, 1904, September 5, 1905, and May 3, 1909.

The Inhabitants of the City of Plainfield, by their Common Council, do enact as follows:

Section 1. That Section Twenty-seven of the amended ordinance, the title whereof is recited in the title of this ordinance, be and the same is hereby amended so as to read as follows:

Sec. 27. That in order to enable the Common Council more effectively to regulate the sale of spirituous and fermented liquors within said city as they deem most conducive to the public good, the place in which any applicant for license to sell spirituous and fermented liquors, *or for licenses to sell spirituous*, vinous, malt or brewed liquors, under any of the preceding sections of this ordinance proposes to carry on his business under such license, is hereby required to be accurately set forth in the application for such license, and to be within the territory comprised within the following boundary lines, to wit:

Beginning at a point in the city line at Green Brook distant one hundred and fifty (150) feet northeasterly from the centre line of Watchung Avenue; thence running southwesterly along said city line to the centre line of Grove Street; thence southeasterly along the centre line of Grove Street to the centre line of West Front Street, thence southwesterly along the centre line of West Front Street to a point distant one hundred and fifty (150) feet southwesterly from the centre line of Central Avenue, then southeasterly in a course drawn parallel with the centre line of Central Avenue distant one hundred and fifty (150) feet southwesterly therefrom to the tracks of the main stem of the Central Railroad of New Jersey as the same now lies; thence northeasterly along said tracks to a point on said tracks distant one hundred and fifty (150) feet southwesterly from the centre line of Park Avenue; thence southeasterly in a course drawn parallel with the centre line of Park Avenue and distant one hundred and fifty (150) feet southwesterly therefrom to a point in said course and the production thereof distant one hundred and fifty (150) feet northeasterly from the centre line of Watchung Avenue; thence northwesterly in a straight line to the point of beginning.

PROVIDED, nevertheless, that the foregoing provisions of this section shall not prevent the granting of any renewal of any license lawfully in force at the time this section takes effect.

NOTICE OF ORDER TO LIMIT CREDITORS.

Somerset County Surrogate's Court.

Estate of John N. Gulick, deceased. Notice is hereby given that on the twentieth day of October A. D. 1914 on the application of the undersigned as Executrix of the Estate of John N. Gulick, deceased; an order was made by the Surrogate's Court, requiring the creditors of the said John N. Gulick, deceased, to bring their debts, demands and claims *against the said decedent, under oath or* affirmation, and present the same to the subscriber within NINE months from the date of said order; and in default thereof any such creditor shall be forever barred of his or her action therefor against the subscriber.

Plainfield, N. J.
MINNIE POWELL, Executrix.
Wm. R. Codington, Proctor. 10 22 10-th

FOR LADIES AND GENT'S
THE CITY SHOE AND HAT CLEANING CO.
TRADE MARK

The Oldest Hat Cleaning Shop in the City.

You need not throw your old hat away. You can have it made like new at our shop in the latest fall or winter style. All kinds of Hats Cleaned, Blocked, Dyed and Remodeled by Expert Hatters. We have installed the latest machinery for **LADIES' and GENTS' Hat Renovation.**
WE GUARANTEE OUR WORK.
163 NORTH AVENUE
Opp. Depot.
11 14 tf stuth

UPHOLSTERING
WINDOW SHADES
AWNINGS
Frank G. Wikoff
721 W. Fourth St. Tel. 2525-J.

DR. MANDEVILLE
SPECIALIST
565 Broad St., opposite Shubert's Theatre, Newark, N. J.
Twenty years' experience as a specialist on all chronic diseases of MEN AND WOMEN.
Catarrh, Nervous Diseases, Diseases of Heart, Kidneys, Stomach, Liver or Bladder, Rheumatism and all Lung Diseases.
Office Hours Daily: 2 to 4 p. m.; 6 to 8 p. m. Mornings: Tuesdays and Fridays 11 a. m. to 12 noon. Closed all day Saturday.
ADVICE FREE.
Don't Forget Name, Place and Number
[illegible] tf

RITZ Inc.
BABCOCK BUILDING
CANDIES, ICE CREAM
DAINTY LUNCH

Hoagland's Express
FURNITURE AND PIANO MOVING
Office, 116 West Second St.
Telephone 883-W.

ANNOUNCE JUNIOR ELKS TEAM FOR TOMORROW

Captain Stout, of the local Elks Junior League bowling team, announced the lineup of the team this morning as follows: Charles Woolston, Walter Vail, J. E. Waldorf, Edward A. Laing and C. F. Stout.

This lineup may not be permanent particularly as to Vail and Laing. These men have been rolling on the senior league team, but have shown a fine spirit in offering to assist Captain Stout in the initial contest at Jersey City tomorrow night.

The senior league team has used seven men thus far this year, the extra men being called upon because of the injury sustained by Blatz and the inability of Kiely to roll Tuesday night. Both Kiely and Blatz will be back in the lineup next week, which will make it necessary to lay off at least one man who is considered as a regular. As the bowling committee and Captain Nash, of the senior team, were not ready to announce their plans, and Captain Stout was set on getting for the junior team, the regular to be laid off by the seniors, in order that his services might not be lost to the locals altogether, the happy solution of rolling both Laing and Vail at Jersey City was hit upon.

Having rolled only three games in the senior league since the junior league was launched, both men are eligible to compete in the junior league, while their rolling tomorrow night will in no way effect them as to rolling with the senior league team in future contests.

The team will leave Plainfield on the 6:19 train.

LOCAL FOOTBALL FANS WILL SEE GREAT GAME

Plainfield will be represented at New Haven at the Yale-Harvard football game by some ardent Yale supporters. A party will make the trip in Herbert Johnson's automobile and those in the party will be Charles Lee, Joseph Carty, Herbert Johnson, Edward Bremble and Jack Bremble. The party will start from this city at 7 o'clock Saturday morning.

STINE WILL PLAY AGAINST ARMY TEAM NEXT SATURDAY

Herbert Stine, of the borough, will play in the game for the Springfield Training School team against the Army at West Point, Saturday afternoon. Stine has been out of the game for some time, but has recovered and will play guard.

Some of his friends in this city expect to take the trip and see the team play. There will be a special train from New York. The other local boys, George Townley and Donald Sminck, will probably take the trip from Springfield with the team.

POLITICAL NOTES.

The Kentucky Democratic vote fell off 35 per cent. from 1912 figures.

The suffrage cause has been won by women in eleven States; and they're still busy.

The Lame Duck Brigade can be seen most any day next month in the national capital.

Hammond's election in Minnesota was a surprise to the Republicans, who blame the prohibition question.

The rivers and harbors appropriation bill will be lean picking when it is finally dratted. Pork barrels are growing unpopular.

Colonel Roosevelt enjoys the sally that he's doomed to be known in future as Nick Longworth's father-in-law.

Peter Goelet Gerry, son of Elbridge T., retires from Congress, despite the great campaign waged by Mrs. Gerry.

Reduction of appropriations is said to be on the Wilson program for the next two years.

Warren G. Harding, the new Senator from Ohio, tells how he was "fired" while a reporter for boosting Blaine in a Democratic paper.

Redfield may head the new Federal Trade Commission, is the rumor in Washington. Another vacancy in the cabinet, and it's available to a lame duck.

The joker in the Underwood Tariff Bill is the five per cent. discount clause. The Democrats concede the humor and difficulty in the provision.

Presidential timber talk is heard in all Republican camps. Ohio offers Burton, Willis, Harding or Herrick; New York points to Root, Whitman and Wadsworth; Pennsylvania boasts of her Brumbaugh as a vote-getter.

—The efficient workman—and his colleague, the efficient work-woman—are needed "in the ranks" of the workers today just as surely as in times of world-peace.

—Advertise in the Daily Press.

PRACTICAL WAY TO KILL CHICKENS

Expert Gives Demonstration at Meeting of Local Poultry Association.

EXPLAINS METHODS

***Prof. Victor Aubrey Gives Interesting* Talk On Conditioning Fowls For Show Purposes—Miss Pomeroy and William Briggs Elected Members.**

Practical demonstrations of killing and dressing poultry were the feature of the monthly meeting of the Plainfield Poultry Association held in Coward's Hall, last night. Many visitors, besides the members, attended to learn the best ways to kill and pick chickens. The demonstration was preceded by a business session, at which W. H. Taverner, president of the association, presided. Two members were elected, Miss Florence Pomeroy, of Scotch Plains, and William Briggs, of this city breeder of Rhode Island Reds.

After the business had been adjourned Mr. Taverner introduced Prof. Victor Aubrey, a graduate of Storr's College in Connecticut, and at present at the New Jersey Experimental Station at New Brunswick. The speaker outlined the work that was to follow and told of the various ways of killing a chicken, such as chopping it's head off, wringing the neck, bleeding, braining and other ways. He stated that the first two ways were not as good as the others as it did not leave such a good carcass and that the bird was not so clean after such a killing as bleeding it in the proper way.

Prof. Aubrey told of the proper way to bleed a chicken and also stated that if not careful the knife would not hit the right arteries and would not make the fowl bleed properly, and the chicken would not be at its best. He told how a chicken has control of the fathers of the back and that if certain arteries are cut this power relaxes and the feathers can be plucked from the bird with ease. The dry picking is far better than wet picking, he said. The speaker then introduced Mr. Mosher, of the Wilburtha Farms, Trenton Junction, which are owned by former Mayor Charles J. Fisk, of this city. The audience gathered around Mr. Mosher and he killed about a dozen chickens and dressed them with great rapidity. He showed the best ways to kill, handle and pick the bird, and then answered all question that were put to him. He killed and dressed a bird in one minute and a half, but his record is thirty seconds. Mr. Mosher has been in this business for over thirty years and surely knows his business, as he demonstrated last night.

After the demonstration, Prof. Aubrey again took the floor and gave a lecture on "Conditioning Birds for the Show-room." The lecture was very interesting throughout. He told of the various ways and cautions to take with prize birds in keeping them in condition. He told of the treatment of birds to keep their feathers from turning and other matters of importance concerning them. The demonstration was under the direction of D. C. Keyler, of Wilburtha Farms.

PLANS FOR ANNUAL POULTRY EXHIBIT

Show Will Be Held at Columbus Auditorium December 28-31 and January 1-2.

The annual exhibition of the New Jersey Poultry Association will be held here December 28 to 31 and January 1 and 2 in Columbus Club, West Front street. Elaborate preparations are being made by the committee and the premium list, which has been arranged, is considered the best ever. There will be more money prizes than before, including a $200 donation by former Mayor Charles J. Fisk. Other donations have been received and the list of prizes is a fine one.

The premium list will be announced in a few days. There are fourteen men on the show committee, of which George W. Endicott is chairman, and W. J. Trembath, secretary and treasurer. W. F. Isenmann has been chosen superintendent. The remainder of the committee consists of W. H. Taverner, president of the local association; Charles J. Fisk, Rufus Delafield, R. H. Armstrong, T. H. Whitney, Frank Legge, Frank McInerney, Thomas Lindsay, William Briggs, Frederic Thomas and Morris Mendelsohn.

Three of the best judges obtainable have been secured in Henry P. Schorb, Irondequoit, N. Y.; Reese V. Hicks, Browns Mills, N. Y., and Louis Paul Graham, Vineland.

—BIG BROADSIDES of advertising are necessary only for big business operations and enterprises. For the small affairs of business and daily life, the classified advertisements are not only available but highly effective.

—Advertise in the Daily Press.

TIME TABLE
Plainfield Transit Co.

Auto Bus Service Between Plainfield and South Plainfield, Plainfield and Stirling, Plainfield, Warrenville and Mount Bethel.

PLAINFIELD and SOUTH PLAINFIELD.
WEEK DAYS.
Leave Plainfield—6:30, 9:00, 11:45 a. m. x1:00, *1:30, 4:00, 5:00, 6:15, *7:00, 10:00 *11:15.
*Saturday only. xExcept Saturday.
SUNDAYS.
Leave Plainfield—9:00 a. m. 12:00 noon, 2:00, 4:00, 5:00, 9:00 p. m.

LEAVE SOUTH PLAINFIELD.
WEEK DAYS.
Leave South Plainfield—7:00, 9:30 a. m. 12:00 noon, 1:30, *2:00, *4:30, x4:45 5:30, *7:15, 8:30, 10:50, *11:45 p. m.
*Saturday only. xExcept Saturday.
SUNDAYS.
Leave South Plainfield—9:30 a. m. 12:15, 2:30, 4:30, 5:30, 9:30 p. m.

LEAVE PLAINFIELD.
Leave Plainfield—6:25, 8:15, a. m. *1:00 3:00, 4:30, 6:25, *10:00, *11:00 p. m. Sundays and Holidays, 9:00, 10:30 a. m., 3:00 4:30, 6:30 p. m.
Leave Watchung—6:35, 8:25 a. m. *1:10 3:10, 4:40, 6:35, *10:10, *11:10 p. m. Sundays and Holidays, 9:10, 10:40 a. m., 3:10 4:40, 6:40 p. m.
Leave Stirling—8:50 a. m. *1:35, 5:05 *10:30 p. m. Sundays and Holidays, 11:00 a. m. 5:05 p. m.
Leave Warrenville—6:50 a. m. 3:30, 6:30 *11:30 p. m. Sundays and Holidays, 9:30 a. m. 3:30, 6:30 p. m.
Leave Mt. Bethel—7:00 a. m. 7:00 p. m. Sundays and Holidays, 9:45 a. m. 7:10 p. m.

PLAINFIELD, WATCHUNG, WARRENVILLE and MT. BETHEL.
WEEK DAYS AND SUNDAYS.
Leave Plainfield—6:25 a. m.; 3:00, 6:25, *11:00 p. m.
Leave Watchung—6:35 a. m., 3:10, 6:40 *11:15 p. m.
Leave Warrenville—6:55 a. m., 3:30 6:50, *11:30 p. m.
Arrive Mt. Bethel—7:10 a. m., 7:15 p. m.
Leave Mt. Bethel—7:10 a. m., 7:15 p. m.
Leave Warrenville—7:20 a. m., 3:35 7:30, *11:30 p. m.
Leave Watchung—7:30 a. m., 3:45, 7:40 *11:45 p. m.
Arrive Plainfield—7:50 a. m., 4:00, 7:55 *12:00 p. m.
*Saturday only.
Sundays and holidays the bus will leave for Watchung, Warrenville and Mt. Bethel at 9:00 a. m., instead of 6:30. Other trips will be the same as week days.

PLAINFIELD and STIRLING.
Leave Plainfield—8:15 a. m., 4:30 p. m.
Leave Watchung—8:25 a. m., 4:45 p. m.
Leave Stirling—9:30 a. m., 5:15 p. m. x:15 a. m. bus connects with 9:27 a. m. train at Stirling for Newark. 4:30 p. m. bus connects with 5:15 p. m. train at Stirling, from Newark.
SATURDAY EXTRAS ONLY.
Leave Plainfield—1:00 p. m.
Leave Stirling—1:30 p. m.
SUNDAY ONLY.
Leave Plainfield—10:30 a. m., 4:30 p. m.
L. W. CAMPBELL, Mgr., 310 Park Ave. Phone 136, Plainfield.

ARRIVAL AND DEPARTURE OF MAILS AT PLAINFIELD POSTOFFICE.

May 20th, 1914.

NEW YORK MAILS. Arrive—5:30, 8:00, 8:40, 11:45 a. m., 1:30, 2:30, 5:00, 5:30 8:20 p. m., 12 midnight. Close—6:30 7:45, 10:00, 10:45 a. m., 12 noon, 2:00 3:30, 5:45, 7:45, 9:00 p. m.
SOMERVILLE AND EASTON. Arrive—8:40, 10:45 a. m., 12:45 and 7:08 p. m. Close—6:30, 7:45 a. m., 1:30, 4:30 p. m.
PHILADELPHIA—Direct. Arrive—5:30 8:00, 9:40, 11:45 a. m., 12:20, 2:30, 7:00 p. m. Close—6:30, 11:30 a. m., 1:30, 3:50 6:50, 9:00 p. m.
THROUGH FAST MAIL FOR EAST Close—12 noon, 2:00, 3:50, 5:45 p. m.
DIRECT THROUGH FAST MAIL FOR WEST. Close—6:30, 11:30 a. m., 1:30 5:00 and 9:00 p. m.
DIRECT SOUTHERN MAILS. Close—6:30, 11:30 a. m., 1:30, 7:00 and 9:00 p. m.
PENNSYLVANIA. West of Easton. Close—6:30 a. m., 1:30, 5:00, 7:00 p. m.
ELIZABETH—Direct. Arrive—5:30, 8:40 a. m., 1:30, 2:00, 5:30 p. m. Close 7:45 10:00 a. m., 12 noon, 5:45, 9:00 p. m.
NEWARK—Direct. Arrive—5:30, 8:45 a. m. 1:30, 3:30, 5:30 p. m. Close—6:30 7:45, 10:45 a. m., 12 noon, 2:00, 3:50 5:45, 9:00 p. m.
WATCHUNG. Arrive—1:00, 6:45 p. m. Close—9:00 a. m., 5:30 p. m.
WARRENVILLE. Arrive—1:00 p. m. Close—9:00 a. m.
SUNDAY MAILS. Office open from 9:00 to 10:30 a. m.
A. E. HOAGLAND, P. M.

NEW JERSEY CENTRAL

TRAINS LEAVE PLAINFIELD.

For New York—2:10, 3:41, 5:08, 5:46 (5:52 except holidays), 6:27, 6:55, 7:22 (7:26 except holidays), 7:41, 7:44, (7:55 except holidays) 7:58, 8:12, 8:30 (except holidays), 8:36, 8:42, 8:59, 9:29, 9:53, 10:26 11:27, 11:52 a. m.; 12:34, 12:58, 1:44, 2:25 2:39, 2:55, 3:12, 4:01, 4:13, 4:36, 5:39, 6:25 6:47, 7:41, 8:27, 9:27, 9:30, 10:15, 10:36 (11:43 p. m. Sunday—2:10, 3:41, 5:40, 7:22 7:58, 8:52, 9:34, 9:49, 10:37, 11:52 a. m. 12:39, 12:58, 1:28, 2:09, 2:15, 2:55, 3:17, 4:29, 5:34, 7:14, 8:13, 8:27, 8:35, 8:39, 9:27, 10:21, 10:36 p. m.
For Newark—5:08, 6:27, (7:05 through train to Newark), 7:41, 8:36, 9:29, 10:26, 11:27 a. m., 12:34, 12:58, 1:44, 2:39, 2:55 1:13, 4:36, 5:39, 6:25, 6:47, 7:41, 8:27, 9:30, 10:36 p. m. Sunday—7:23, 8:52, 9:34, 10:37 a. m., 12:39, 12:58, 1:28, 2:09, 2:55, 3:17 4:29, 5:34, 7:14, 8:13, 8:35, 8:39, 9:27, 10:36 p. m.
For Easton, Bethlehem, Allentown and Mauch Chunk—5:18, *8:20, 9:44, 11:27 a. m.; 2:00, 3:24, 5:44 (6:29 to Easton) p. m. Sunday—5:19, *9:44, 10:57 a. m. 1:58, 5:44, 9:06 p. m.
For Wilkesbarre and Scranton—5:18 9:44 a. m., 5:44 p. m. Sunday—5:19 10:57 a. m., 5:44 p. m.
For Red Bank, Long Branch and Asbury Park, etc.—7:41, 8:12, (9:29 Red Bank), 11:27 a. m., (12:34 Saturday only), (12:58 Red Bank only), (3:12 Red Bank only), 4:36, 6:25, 8:27, 11:43 p. m. Sundays—8:41, (7:58 Red Bank only), 8:52 a. m., (9:40 Red Bank only), (2:15 Red Bank only), 3:17, (8:13 Red Bank only), 8:35 p. m.
For Atlantic City—3:41, 9:29 a. m. (12:34 Saturdays only), 3:12. Sunday—9:40 a. m. 7:15 p. m.
For Philadelphia—6:38, 7:39, 8:45, 10:43 11:53 a. m., 12:42, 1:54, 2:45, 3:13, 6:44 8:47, 9:46, 10:48 p. m., 1:20 a. m. Sunday—5:19, 8:45, 9:29, 9:57, 10:39, 10:43, 11:41 a. m., 12:42, 2:44, 2:45, 3:42, 4:39, 4:56, 5:29 6:29, 6:44, 8:47, 9:46, 10:55, 11:54 p. m. 1:20 a. m.
For Baltimore and Washington. Daily—8:45, 10:42 a. m., 12:42, 2:45, 6:44 p. m. *Except Branch Chunk. 6-4-

VAIL
JEWELER and OPTICIAN.
236 Park Avenue
OPPOSITE NORTH AVENUE.

805 North Avenue. Telephone 2200-W
A. Colucci
SEWER & GENERAL CONTRACTOR
Estimates Cheerfully Given.
All work warranted. Best reference
6 17 tf

A. H. ENANDER
SANITARY PLUMBING, GAS FITTING, STEAM AND HOT WATER HEATING.
Contractor for Sewer Connection
123 WATCHUNG AVE.

Large Apple Trees
We have some extra large Apple Trees which, planted now, will save you two years over small trees. $1.00 each, in the following varities—Northern Spy, Baldwin, Rhode Island Greening and Fameuse (Snow Apple).
Plant Flowering Shrubs, Perennials and Ornamental Trees now. Many varieties in the Nursery.
CARNATIONS are our specialty.
Phone 1349.
Belleview Avenue Nursery Company
Off Park Av., near Hillside Cemetery
HENRY J. FORRISTEL, Mgr.
10 6 2mos.

PAINTERS AND DECORATORS.
JAMES C. HANSEN
DECORATOR
DEALER IN
PAINTS, OILS, GLASS, VARNISHES, Etc.
141 East Front St., Plainfield, N. J.
Distributor of John W. Masury & Son's Pure Colors Ready Mixed Paints, Etc.

WELL KNOWN
for their Quality—our "WALFORD" Canned Goods always maintain their reputation.
Tomatoes, Peas, Asparagus and String Beans having that delicious flavor.
Reasonable Prices and Prompt Deliveries.
W. W. Dunn
Park Ave. Near Fifth Street.

TRUSSES
NEW FITTING ROOM
Elastic Hosiery, Supporters, Braces, KNEE CAPS, ANKLETS, Etc.
William M. Walsh
North and Watchung Avenues.
Plainfield, N. J. 'Phone 1064.
OPP. DEPOT.

AN OLD RECIPE TO DARKEN HAIR

Sage Tea and Sulphur Turns Gray, Faded Hair Dark and Glossy.

Almost everyone knows that Sage Tea and Sulphur, properly compounded, brings back the natural color and lustre to the hair when faded, streaked or gray; also ends dandruff, itching scalp and stops falling hair. Years ago the only way to get this mixture was to make it at home, which is mussy and troublesome.

Nowadays we simply ask at any drug store for "Wyeth's Sage and Sulphur Hair Remedy." You will get a large bottle for about 50 cents. Everybody uses this old, famous recipe, because no one can possibly tell that you darkened your hair, as it does it so naturally and evenly. You dampen a sponge or soft brush with it and draw this through your hair, taking one small strand at a time; by morning the gray hair disappears and after another application or two your hair becomes beautifully dark, thick and glossy and you look years younger.—Adv.

MEAT CAUSE OF KIDNEY TROUBLE

Take Salts to Flush Kidneys if Back Hurts or Bladder Bothers.

If you must have your meat every day, eat it, but flush your kidneys with salts occasionally, says a noted authority who tells us that meat forms uric acid which almost paralyzes the kidneys in their efforts to expel it from the blood. They become sluggish and weaken, then you suffer with a dull misery in the kidney region, sharp pains in the back or side, headache, dizziness, your stomach sours, tongue is coated and when the weather is bad you have rheumatic twinges. The urine gets cloudy, full of sediment, the channels often get sore and irritated, obliging you to seek relief two or three times during the night.

To neutralize these irritating acids, to cleanse the kidneys and flush off the body's urinous waste get four ounces of Jad Salts from any pharmacy here; take a tablespoonful in a glass of water before breakfast for a few days and your kidneys will then act fine. This famous salts is made from the acid of grapes and lemon juice, combined with lithia, and has been used for generations to flush and stimulate sluggish kidneys, also to neutralize the acids in urine, so it no longer irritates, thus ending bladder weakness.

Jad Salts is inexpensive; cannot injure, and makes a delightful effervescent lithia-water drink.—Adv.

Copyright, 1912, by the McClure Publications, Incorporated
Copyright, 1912, by the Macmillan Company

CHAPTER II.

The Meeting.

IT was interesting to see how they took the proposal to drop that Christmas from the calendar there in Old Trail Town. It was so eminently a sensible thing to do, and they all knew it. Oh, every way they looked at it, it was sensible, and they admitted it. Yet, besides Mary Chavah and Ebenezer Rule, probably the only person in the town whose satisfaction in the project could be counted on to be unfeigned was little Tab Winslow. For Tab, as all the town knew, had a turkey brought up by his own hand to be the Winslows' Christmas dinner, but such had become Tab's intimacy with and fondness for the turkey that he was prepared to forego his Christmas if only that dinner were foregone, too.

"Theophilus Thistledown is such a human turkey," Tab had been heard explaining patiently; "he knows me—and he knows his name. He don't expect us to eat him—why, you can't eat anything that knows its name."

But every one else was just merely sensible. And they had been discussing Christmas in this sensible strain at the town meeting that night, before Simeon and Abel broached their plan for standardizing their sensible leanings.

Somebody had said that Jenny Wing and Bruce Rule, who was Ebenezer's nephew, were expected home for Christmas and had added that it "didn't look as if there would be much of any Christmas down to the station to meet them." On which Mis' Mortimer Bates had spoken out, philosophical to the point of brutality. Mis' Bates was little and brown and quick, and her clothes seemed always to curtain her off, so that her figure was no part of her presence.

"I ain't going to do a thing for Christmas this year," she declared, as nearly everybody in the village had intermittently declared—"not a living, breathing thing. I can't, and folks might just as well know it, flat foot. What's the use of buying tinsel and flimflam when you're eating milk gravy to save butter and using salt sacks for handkerchiefs? I ain't educated up to see it."

Mis' Jane Moran, who had changed her chair three times to avoid a draft, sat down carefully in her fourth chair, her face twitching a little as if its muscles were connected with her joints.

"Christmas won't be no different from any other day to our house this year," she said. "We'll get up and eat our three meals and sit down and look at each other. We can't even spare a hen—she might lay if we didn't eat her."

Mis' Abby Winslow, mother of seven under fifteen, looked up from her rocking chair—Mis' Winslow always sat limp in chairs as if they were reaching out to rest her, and indeed this occasional yielding to the force of gravity was almost her only luxury.

"You ain't thinking of the children, Mis' Bates," she said, "nor you either, Jane Moran, or you couldn't talk that way. We can't have no real Christmas, of course. But I'd planned some little things made out of what I had in the house—things that wouldn't be anything and yet would seem a little something."

Mis' Mortimer Bates swept round at her.

"Children," she said, "ought to be showed how to do without things. Bennet and Gussie ain't expecting a sliver of nothing for Christmas—not a sliver."

Mis' Winslow unexpectedly flared up.

"Whether it shows through on the outside or not," she said, "I'll bet you they are."

"My three," Mis' Emerson Morse put in pacifically, "have been kept from popping corn and cracking nuts all fall so's they could do both Christmas night, and it would seem like something that was something."

"That ain't the idea," Mis' Bates insisted; "I want them learnt to do without"— ("They'll learn that," Mis' Abby Winslow said; "they'll learn.") "Happening as it does to most every one of us to have no Christmas, they won't be no distinctions drawn. None of the children can brag—and children is limbs of Satan for bragging," she added. She was remembering a brief conversation overheard that day between Gussie and Pep, the minister's son:

"I've got a doll," said Gussie.

"I've got a dollar," said Pep.

"My mamma went to a tea party," said Gussie.

"My mamma give one," said Pep.

Gussie mustered her forces. "My papa goes to work every morning," she topped it.

"My papa don't have to," said Pep, and closed the incident.

"I can't help who's a limb of Satan," Mis' Winslow replied doggedly. "I can't seem to sense Christmas time without Christmas."

"It won't be Christmas time if you don't have any Christmas," Mis' Bates persisted.

"Oh, yes it will," Mis' Winslow said. "Oh, yes it will. You can't stop that."

It was Mis' Bates, who, from the high backed plush rocker, rapped with the blue glass paper weight on the red glass lamp and, in the absence of Mr. Bates, called the meeting to order. The Old Trail Town society was organized on a platform of "membership unlimited, dues nothing but taking turns with the entertaining, officers to consist of, president, the host of the evening (or wife, if any), and no minutes to bother with." And it was to a meeting so disposed on the subject of Christmas that Simeon Buck rose to present his argument.

"Mr. President," he addressed the chair.

"It's Mme. President, you 'ninny geese," corrected Buff Miles, sotto voce.

"It had ought to be Mme. Chairman," objected Mis' Moran. "She ain't the continuous president."

"Well, for the land sakes, call me Mis' Bates, formal, and go ahead," said the lady under discussion. "Only I bet you've forgot now what you was going to say."

"Not much I did not," Simeon Buck continued composedly, and, ignoring the interruptions, let his own vocative stand. Then he presented a memorandum of a sum of money. It was not a large sum. But when he quoted it, everybody looked at everybody else, stricken. For it was a sum large enough to have required, in the earning, months of work on the part of an appalling proportion of Old Trail Town.

"From the day after Thanksgiving to the night before Christmas last year," said Simeon, "that is the amount that the 300 souls—no, I guess it must have been bodies—in our town spent in the local stores. Now, bare living expenses aside—which ain't very much for us all, these days—this amount may be assumed to have been spent by the lot of us for Christmas. Of course there was those," continued Mr. Buck, looking intelligently about him, "who bought most of their Christmas stuff in the city. But these—these economic traitors only make the point of what I say the more so. Without them, the town spent this truly amazing sum in keeping the holidays. Now, I ask you, frank, could the town afford that, or anything like that?"

Buff Miles spoke out of the extremity of his reflections.

"That's a funny crack," he said, "for a merchant to make. Why not leave 'em spend and leave 'em pay?"

"Oh, I'll leave 'em pay all right," rejoined Simeon, significantly, and stood silent and smiling until there were those in the room who uncomfortably shifted.

Then he told them the word he bore from Ebenezer Rule that as they had feared and half expected, the factory was not to open that winter at all. Hardly a family represented in the rooms was not also representative of a factory employee, now idle these seven months, as they were periodically idle at the times of "enforced" suspension of the work.

"What I'm getting at is this," Simeon summed it up, "and Abel Ames here backs me up—don't you, Abel?—that hadn't we all ought to come to some joint conclusion about our Christmas this year and roust the town up to it, like a town, and not go it blind and either get in up to our necks in debt, same as city folks, or else quit off Christmas, individual, and mebbe hurt folks' feelings? Why not move intelligent, like a town, and all agree out and out to leave Christmas go by this year? And have it understood thorough?"

It was very still in the little rooms when he had finished. There seems to be no established etiquette of revolutions. But something of the unconsciousness of the enthusiast was upon Mis' Mortimer Bates, and she spoke before she knew:

"So's we can be sure everybody else'll know it and not give something either and be disappointed too," she assented. "Well, I'll bet everybody'd be real relieved."

"The churches has sanctioned us doing away with Christmas this year by doing away with it themselves," observed Mis' Jane Moran. "That'd ought to be enough to go by."

"It don't seem to me Christmas is a thing for the churches to decide about," said Simeon, thoughtfully. "It seems to me the matter is up to the merchants and grocers and the family providers. We're the ones most concerned. Us providers have got to scratch gravel to get together any Christmas at all, if any. And speaking for us merchants, I may say we'll lay in the stock if folks'll buy it. But if they can't afford to pay for it we don't want the stock personally."

"I guess we've all had the experience," observed Mis' Jane Moran, "of announcing we wasn't going to give any gifts this year and then had somebody send something embroidered by hand, with a solid month's work on it. But if we all agree to secede from Christmas we can lay down the law to folks so's it'll be understood: No Christmas for nobody."

"Not to children?" said Mis' Abby Winslow doubtfully.

"My idea is to teach 'em to do entirely without Christmas," harped Mis' Bates. "We can't afford one. Why not let the children share in the family privation without trying to fool 'em with makeshift presents and boiled sugar?"

Over in a corner near the window plants, whose dead leaves she had been picking off, sat Ellen Bourne—Mis' Matthew Bourne she was, but nearly everybody called her Ellen Bourne. There is some law about these things—why instinctively we call some folk by the whole name, some by their first names, some by the last, some by shortening the name, some by a name not their own. Perhaps there is a name for each of us if only we knew where to look, and folk intuitively select the one most like that. Perhaps some of us, by the sort of miracle that is growing every day, got the name that is meant for us. Perhaps some of us struggle along with consonants that spell somebody else. And how did some names get themselves so

Over In a Corner Near the Window Plants Sat Ellen Bourne.

terrifically overused unless by some strange might, say, a kind of astrological irregularity. Ellen Bourne sat by the window and suddenly looked over her shoulder at the room.

"If we've got the things made," she said, "can't we give 'em? If it's to children?"

"I think if we're going to omit we'd ought to omit," Mis' Bates held her own; "it can't matter to you, Ellen, with no children, so"— She caught herself sharply up. Ellen's little boy had died a Christmas or two ago.

"No," Ellen said, "I am't any children, of course. But"—

"Well, I think," said Mis' Jane Moran, "that we've hit on the only way we could have hit on to chirk each other up over a hard time."

"And get off delicate ourselves same time," said Buff Miles. From the first Buff had been advocating what he called "an open Christmas," and there were those near him at the meeting to whom he had confided some plan about "church choir Christmas carol serenades," which he was loathe to see set at naught.

Not much afterward Simeon Buck put the motion:

(To be continued.)

FASHION HINT

By JUDIC CHOLLET

Every normal girl is charmed by a new, pretty frock. This one is made with a straight skirt that can be either plaited by machine or gathered so that it is one of the simplest things in the world to make.

The apron drapery is distinctly new, and it forms becoming sash ends at the back.

The bodice portion is charmingly youthful in effect and consists of a plain blouse on which the net chemisette portions and shoulder draperies are arranged.

For the medium size will be needed five and one-half yards of material

DRESS WITH APRON DRAPERY.

twenty-seven inches wide for the plaited skirt, one and one-eighth yards twenty-seven inches for the foundation blouse, with one-half yard net for the chemisette portions and two and one-half yards twenty-seven inches for the apron and shoulder draperies.

This May Manton pattern is cut in sizes for misses sixteen and eighteen years and small women. Send 10 cents to this office, giving number, 8119, and it will be promptly forwarded to you by mail. If in haste send an additional two cent stamp for letter postage. When ordering use coupon.

No..... Size.....

Name .....

Address .....

.....

GEORGIAN HANGS TOMORROW.

Ocilla, Ga., Nov. 19—Charles Graham, white, convicted of the murder of Lawrence Newbern, chief of police of Broxton, Ga., in a gun battle last March, is to be executed tomorrow by hanging. He was sentenced October 22 by Judge Walter F. George. At the time of the shooting, Graham's brother was also accidentally shot.

—It pays to use the advertising columns of The Press.

Household Hints

SAVING STEPS FOR MOTHER

Teach each member of the family to turn their colored or black hose inside out before putting in laundry. They can be washed without straining or preparing special water, as no lint remains on the outside and it saves mother from turning a bunch of stockings on wash day.

Have a laundry bag for each member of the family, requesting each to put all soiled laundry in its place and not leave around for mother to pick up.

Teach the children to turn their bedding back upon arising in the morning, to put all their things away and leave the dressing table tidy. At noon they can make up the bed and the room is neat.

Take a small table, put casters on and nail some little strips around the top, to prevent dishes slipping off, and allow the children to clear the dining table. Stack the dishes on this wheel table and push it to the kitchen. They will think it fun.

Where the family is large, use paper towels.

No matter if a child is small, it can be taught to hang up its own garments, on low hooks provided for it, and it can also help to keep the house clean, by just a little training.

Among their toys, don't forget to give them a fly swatter, and as soon as they are large enough, teach them to swat every fly they see.

THE TABLE

New Salmon Dish—Take one can salmon, pick out all bones, retaining the liquid; beat five or six eggs (according to number to be served), add salt and pepper, mix eggs and salmon together, one-fourth cup of sweet cream (milk will do). Have a good-sized lump of butter in frying pan. When hot turn in salmon and eggs, stir till it is set and flaky, place on platter garnished with parsley. An onion chopped fine makes a pleasing change for this dish.

Quick Noodles—Break an egg into a bowl; don't beat; stir in as much flour as you can and drop a little at a time in the boiling soup, then simmer or put in fireless cooker about thirty minutes. A fine thickening for soups, if not cooked too fast. The little noodles are very light and tasty.

Orange Salad—Cut oranges in half, remove pulp and cut in small slices, mixed with white grapes cut in halves and seeded and a few nut meats. Fill orange shells with mixture and serve with dressing.

Economical Cookies — Two cups granulated sugar, one cup lard or shortening, one cup sour milk, one teaspoon baking soda dissolved in hot water, one cup finely cut raisins, grated rind of one lemon, one-fourth teaspoon nutmeg. Stiffen with flour so that dough may be easily rolled out. Cut with cookie cutter. Bake in moderate hot oven until light brown.

Cheap Dark Cake—One cup brown sugar, one tablespoon (heaping) of lard, one-half teaspoon cinnamon, a little nutmeg, pinch of allspice, a little salt; mix, then add one cup sour milk, one teaspoon soda. Bake in slow oven.

Chocolate Icing—Take about fifteen chocolate drops. Set in oven and, when melted, stir well, then add one tablespoon hot water, after which it is ready for the cake.

Steam Pudding—One egg, one cup molasses, one and one-half cups flour, one cup boiling water, one teaspoon soda, one teaspoon each of ginger and cinnamon. Sauce: One cup pulverized sugar, one-half cup butter; beat very light, then add two eggs and beat until creamy.

E. C. SMITH, Prop. Plainfield Tel. 2327-W. Dunellen Tel., 2842-R.
SMITH'S AUTO EXPRESS
Furniture and Pianos Boxed, Packed and Shipped
MOTOR VANS for Long Distance Moving
159 NORTH AVE., PLAINFIELD, N. J. OFFICE 239 FRONT ST., DUNELLEN, N. J.

Of Interest to Women and the Home

This Little Girl Has the Right Idea

IT PAYS TO
Do Your Christmas Shopping Early
Pays in time and money and comfort and pays when you think of the clerks, deliverymen and postmen.
So Shop Early

Daily Christmas Hint

Give Your Chum a Handmade Gift

The pretty collar pictured here is to be made of sheer batiste, embroidered and with tiny insets of lace. Any girl who is handy with her needle can

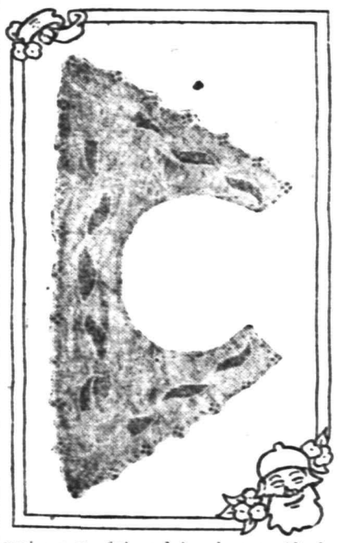

make a useful and handsome gift for her girl chum, her sister or her mother. Any girl would prefer a useful present like this rather than the useless ones with which she is sometimes inundated.

NIGHT RAIDERS IN KENTUCKY.

Bowling Green, Ky., Nov. 19—A reign of terror is spreading over the western part of Kentucky, as a result of the operation of night raiders. A band of fifty masked men has been visiting various homes and whipping many victims, apparently without cause. Among the victims was a wealthy timberman, Frank Hayes, of Rochester. At least one negro has been killed, numbers of whites and negroes have been whipped, and warnings by the wholesale have been left in homes.

SPECIALTY MEN MEET.

Philadelphia, Pa., Nov. 19—Specialty manufacturers from many States are in Philadelphia today for the annual convention of the American Specialty Manufacturers' Association, which meets today and tomorrow for the discussion of trade problems.

Daddy's Bedtime Story — What Columbus Did Not Know.

Would Have Looked Like a Bird.

"WELL, kiddies, I'm going to tell you tonight about some of the things that the great Columbus did not know, as brave and bright as he was.

"Daddy, I thought Columbus knew everything," said Jack.

"No; he didn't," replied Daddy. "He knew a heap of things, but he didn't know, for instance, that he had discovered another continent.

"Nor did he know that upon this vast continent would grow up a great nation that would in time become one of the greatest the world has ever known.

"And do you know how many persons live on this continent? Why, there are millions!

"That doesn't mean a thing to you kiddies, because you haven't learned to think in big numbers, but you will one day.

"But there is another wonderful thing about this nation. It wishes to be at peace instead of at war, and Columbus didn't know that.

"Neither did Columbus know about the telephone or the telegraph, nor the cable line that connects us with the countries of the old world.

"Then there are the aeroplanes and the wireless, things that Columbus did not dream of. The moonlight and electric lights, the steam engines that take ships out to sea and across the ocean in five or six days. It took Columbus about ten weeks to cross, you remember. He sailed the 3d of August and landed the 12th of October.

"Then we must talk about the little things he didn't know about—mamma's electric iron that Katy uses in the kitchen to iron clothes with, for instance.

"By turning on a little button and waiting for a few minutes the iron gets hot, but all we can see is the little wire attached.

"When gas is used or a fire is built of wood or coal we see the fire and feel the heat and our eyes show us what the heat comes from, but when electricity is used we see nothing. We only feel the heat, and yet heaps of people say they won't believe what they can't see.

"Wouldn't Columbus have been surprised to have looked up in the sky one day and see what would look like a bird, but when it came nearer and would light upon the ground it would be a man with wings that he had made for himself?

"I think Christopher Columbus' eyes would have opened and stuck out like big glass marbles, don't you, Jack?"

"Yes," said Jack, "but who'd have thought that there were so many things that Columbus didn't know?"

The Wife's Money

BY MRS. EVA LEONARD

More than a year had passed since Angie Porter had come as a bride to the lonesome spot on the prairie where her husband was employed as station agent. It had been a happy year. Lacking many things that help make life pleasant, they had risen above the untoward conditions and achieved a rare comradeship.

They took turns going to town to buy books and delicacies not to be obtained at the station, for Angie could carry on the business at the depot as well as her husband. The summer had been very trying, as almost no rain had fallen. The August heat was intolerable; the drought had parched the prairie till the brown grass was like wire and the leaves of the vine hung limp.

"Angie, will you go to the station? It is nearly train time and I must lie down a little while. I feel sick," said Carl Porter one hot afternoon, coming into the darkened living room and sinking down on the couch.

"Oh! I am so sorry, dear," said his wife, as she hurried away to the office.

When she returned half an hour later he had sunk into a troubled sleep. All night he tossed with a high fever and in the morning was delirious. She went to the office and telegraphed to a doctor who lived in a town forty miles away. He came on the noon train, and his kindly face was troubled as he looked the situation over. He called her out on the porch and sitting down by a table wrote out his directions.

"What ails him? What must I do?" she asked with wide, anxious eyes.

"He has typhoid fever," said the doctor. "I will leave what medicine he needs, but typhoid is more a matter of nursing than medicine. I will write out full directions. You can telegraph two or three times a day and keep me posted. I will come down whenever necessary. Who can you get to help you?"

"There is a fourteen-year-old girl at the grocery store who will come, I think," she answered in a dazed way.

All through the hot September and far into mellow October she watched with feverish anxiety by the bedside. With the help of the operator at the next station she had fitted up a telegraph instrument in the living room, so that part of the work of the station could be conducted near the bedside of the sick man.

The girl and a neighbor woman relieved her watch in the daytime and enabled her to get some rest between trains every day. Everyone tried to ease the wife's heavy burden. The doctor came and stayed night and day during the crisis and brought the patient through. "It's the nursing, little woman," he said as he wrung her hand at parting.

Slowly the patient came back to health and strength. One evening they sat on the porch watching the leaf shadows and white patches of moonlight on the floor.

"Dear little bread winner," he whispered, "how have you ever stood these dreadful weeks doing the work of three people?"

"I am so glad I knew what to do so that I could run the station," the wife replied. "As it is, the doctor's bill will not make a very big hole in our savings. The wife's money has helped out this time," and she stroked the thin hand lovingly.

An Established Furrier
LIKE CHARLES KURTZMAN
With a reputation slowly built up by years of square dealing to maintain is the man from whom YOU should buy your furs. Kurtzman is not unknown to you. Year after year he is on the job in the same location, giving the people the value of his experience and skill as a buyer and offering Fur Values such as no other store can duplicate.
Charles Kurtzman
Furs of Quality
178 E. Front
MANUFACTURING FURRIER
178 East Front Street Plainfield, N. J.

CASH or CREDIT
CLOTHING CLOAKS
BERNSTEIN OUTFITTING COMPANY
HATS SHOES
204 W. Front Street Plainfield N.J.
1 Flight Up Over the Lyric. Open Evenings Till 9 o'clock.
Formerly Nat. Bernstein, of 222 West Front Street.

PHONE YOUR ADS

PLAINFIELD DAILY PRESS

OPPOSE PLANS FOR STREET PAVING — MACADAM PREFERRED
TROPHY NIGHT AT CLUB — PHONE
LOCAL BOY SCOUTS A BOND
HUSBAND'S WILL UNKNOWN TO WIFE
NEIGHBORS ARE POPULAR WITH
BOY STRUCK BY CAR — PLAINFIELD
FLYNN IS MADE POLICE CAPTAIN — THE COUNCIL CONFIRMS
CELEBRATION PLANNED
LEFT ALL TO A FRIEND
ATTENDANCE FIGURES

ONE CENT A WORD

SCOOP, THE CUB REPORTER — WHAT GOOD'S AN OVERCOAT IF YOU'RE GOING TO BE SHOT? — BY "HOP"

VISITORS FROM WEST INDIES.

Mr. and Mrs. J. Irving Maxson, of the Isle of Pines, West Indies, arrived in Plainfield yesterday for a visit with Mrs. Maxson's brother, Thomas S. Randolph, of Central avenue. Mr. Maxson is a brother of Henry M. Maxson, superintendent of schools, and also has numerous other local relatives whom they will visit before returning. Mr. and Mrs. Irving Maxson's daughter and son-in-law, also of the Isle of Pines, arrived in Plainfield for a visit several days ago.

—FIRE STRAIGHT AT YOUR TARGET with your classified ad, and you'll score more hits than misses!

CLOTHING ON CREDIT AT CASH PRICES

$1 WEEKLY TO ALL

DO YOU

"Knock or boost" Plainfield to strangers?

If you tell them it is a good city to live in—are you doing YOUR share to make it such?

Every time you buy outside of Plainfield, anything you could have purchased here it's a "Knock" worse than any words you could use against the place.

Buy clothing, hats and shoes on credit at Laurie's.

CLOTHING, SHOES, HATS
J. A. LAURIE & CO
304 West Front Street, PLAINFIELD, N. J.

COAL DEALERS.

VAN CLEEF & HOPEWELL
(Successors to TenEyck & Kelley.)
Dealers in Old Company's Lehigh
-COAL-
Full Weight Prompt Service
Phone Con. 747 South Ave.
10 1 eod tf

TenEyck & Harris
Dealers in
LEHIGH VALLEY COAL.
Tel. 2081-J-2, South Plainfield, or 1155.
Kindling and Grate Wood.
Prompt deliveries. Orders received at
89 SOMERSET STREET.
JOHN MOBUS.
P. O. Box 320. Telephone 10-F-42

N. MEYERS & SONS
COAL
COKE AND WOOD
Office tel. 1152-W. 121 Watchung Av
Yard tel. 1911-W.
Fourth and Washington Streets

L. Moraller & Son
WATCHMAKERS and JEWELERS
WATCHES, CLOCKS and JEWELRY
Fine Watch and Clock Repairing a Specialty.
119 Park Ave. Plainfield, N. J.

HOTELS.

HOTEL WALDORF
HENRY WINDHAM, Prop.
EAST FRONT STREET.
Gottfried Krueger's Extra Beer on draught. Imported Wines, Liquors and Cigars. Hotel accommodations and private Dining Room.

HOTEL SOMERSET
Newly Painted and Papered throughout. Table Board and Rooms by Day or Week.
Piel Bros. and Kruger's Beer on draught.
W. G. FEASTER, Proprietor.
97 Somerset Street Tel. 991

WEINMAN'S CAFE
GENERAL NEWS TICKER.
Stock quotations.
Up to the Minute.
'PHONE 1527.

Probably
You are not aware that we are selling bulbs of all varieties for pots or planting out cheaper than they can be obtained elsewhere.
We are cutting daily from our fifteen greenhouses quantites of Roses, Carnations, Chrysanthemums, etc.
Floral designs, wedding boquets and decorations at lowest prices; satisfaction guaranteed.
Cut Flowers delivered to any city in the United States.
Let us call on you and submit plans and prices for your landscape work; we have a large stock of evergreens, ornamental trees and shrubs.
Charles L. Stanley
Store 159 E. Front St. Phone 928
Greenhouses South Ave. Phone 331-J

L. HASLWANTER
Mountain Avenue, cor. Raymond,
The Caterer
For Weddings, Banquets, etc.
Silver, Linen, China for rent.
9 30 3mo.

REAL ESTATE
INSURANCE
MANNING & CURTIS
106 DEPOT PARK

T. A. MOORE
UNDERTAKER
612 E Sixth St.
Tel. 741-R

Estab. 1868 Tel. 2354
J. J. & C. A. HIGGINS
UNDERTAKERS.
Private Funeral Chapel
109-111 West Fourth Street
Auto Cortege for Long Distance.

Established 1872.
P. CASEY & SON,
Undertakers and Embalmers.
Office 116 Park Ave. Telephone 2351 Residence 412 W. 3rd St.
N. Y. Office, 10 E. 22nd St. Tel. 2094 Gramercy.

H. DEMOTT
UNDERTAKER.
56 Somerset St 'Phone 1128-W

L. L. MANNING & SON,
STEAM GRANITE WORKS
Corner Central Ave. and West Front St. Opposite First Baptist Church.

CLASSIFIED RATES.

One cent a word for first insertion, one-half a cent a word for each subsequent insertion of the same advertisement for less than one month. Fifty cents a line for one month. **Double Charge for Capitals. No advertisement received for less than 10 cents. No display or black face type used in this column.**

The Plainfield Daily Press cannot give information regarding advertisements for which answers are to be sent care of the Press. Persons replying to office addresses must mail or leave written answers as stated in advertisement.

A. M. RUNYON & SON,
UNDERTAKERS
402 Park Avenue. Telephone No. 40.
Office open day and night.
Office of Hillside Cemetery.
New York office—59 Great Jones St. Tel. call 3345-Spring.
New York Embalmers License—1229.
New York Registered Licensed Undertaker No. 515.

DIED.

GERE—On Wednesday, November 18, 1914, Eleanor G., wife of the late Thomas A. Gere, aged 79 years.

Services at the residence of her daughter, Mrs. Thomas M. Paff, Westfield avenue, Scotch Plains, on Saturday morning, November 21, at ten o'clock. Interment in Greenwood cemetery, Brooklyn, New York.

JENKINS—At her residence, 815 South Second street, on Wednesday, November 18, 1914, May Louisa, wife of William C. Jenkins.

Services and interment private. 11 19 2

HELP WANTED—FEMALE.

WANTED—Young girl to care for child afternoons. Apply 924 Madison avenue. 11 17 3

WANTED—Experienced general houseworkers, waitresses and chambermaids, and experienced nurse for two children. Call Mrs. Keller's Agency, 22 Somerset place; 'phone 1724. 11 19 3

CANVASSERS wanted for new specialties, sells on demonstration to every household; salary and commission. Call between 9 and 11 a. m. and 4 to 7 p. m., 1018 East Front street. 11 17 6

FOR SALE.

HORSE blankets $1.50, breast aprons 50c; coach candles. McCann, 162 East Second street; telephone 2307-W. 11 18 3

LOT of geese for sale, young and old. Apply E. P. Gavin, Greenbrook road, North Plainfield. 11 18 6

CABBAGES for stock feeding 75 cents barrel; in lots of 25 barrels, 50c; delivered in Plainfield. Bungalow Farm, Woodland avenue, or G. P. Mellick, 218 East Seventh street. 11 19 2

FOR SALE—Pony skin coat, size 38. Address Bargain, care Press. 11 19 3

FOR SALE—Good, strong business or family horse. 775 Kensington avenue. 11 18 3

FOR SALE—Registered Ayrshire cow, 3 years old, with calf by side. Netherwood Farm, 'phone 1379-W. 11 18 6

SITUATIONS WANTED—FEMALE.

NURSE wishes position on invalid or nervous cases. Miss A. Gray, 6 Howard street. 10 9 tf

COLORED woman wants position as cook and laundress or general housework. 334 East Third street.

HELP WANTED—MALE.

WANTED—Boy for roofing and tinning work. C. Jacobson, 441 West Third street. 11 18 3

MONEY TO LOAN.

MONEY TO LOAN on bond and mortgage. J. T. Vail. 8 20 tf

$6,000 TO LOAN at 5 per cent. W. H. Abbott, 134 North Ave. 5 7 tf

MONEY TO LOAN on mortgage. H. R. Linbarger, 146 Park avenue; 'phone 1511. 9 17 tf

MONEY TO LOAN on mortgage. Manning & Curtis, 106 Depot Park. 10 14 tf

MONEY TO LOAN on bond and mortgage. Mulford, opposite depot. 12 28 tf

EMPLOYMENT AGENCIES.

MURRAY'S Employment Registry office, 326 West Front street, near Grove street, for reliable help only, we always have good situations for such and only charge a very moderate fee. 'Phone 666. 3 6 tf

FOR reliable help call Mrs. Reed's Employment Office, 821 Richmond street; 'phone 459-W. 11 2 1mo

MRS. KELLER'S Employment Agency, 22 Somerset place; all nationalities; 'Phone 1724. 2 2 tf

MISCELLANEOUS.

INSURANCE, ALL BRANCHES AGENT FOR NATIONAL SURETY C. J. T. VAIL. 9 2 tf

H. H. BUTLER, D. V. S.—Pet animals a specialty. Office at Wm. T. Campbell's, 108 Somerset street; 'phone 230. Hospital for dogs; (cut out for reference). 11 18 1mo

EMBROIDERY, INITIALS, ETC.—Orders taken for all kinds of embroidery and initials; first-class work; prices reasonable. Mrs. C. S. Groot, 768 Woodland avenue; telephone 1687-M. 11 14 1mo

TAXIDERMIST—T. W. Sisty, Wayside Park, opposite Dunellen car barns; 20 years' experience mounting birds and animals. 'Phone 1299-J. Dunellen, N. J. 10 14 2mo

REAL ESTATE FOR SALE.

FOR SALE.

170 Grove St., 9 rooms, imp., $6500
128 Grove St., 9 rooms, imp., $5000
63 Grove St., 14 rooms, imp., $12000
301 Clinton Ave., 7 rooms ... $3500
212 Evona Ave. dou. 5 rooms, $3300
205 Rushmore Ave., 6 rooms, $2500
1639 W. 3d St., dou., 6 rooms, $3000
Building lots on installments $5.00 down and one dollar per week.
M. F. Gano, Babcock Building. 11 14 6

FOR SALE—Two small houses, Nos. 660 and 662 South Second St. Apply J. T. Vail, 177 North avenue. 6 3 tf

ROOMS AND BOARD.

APARTMENTS with private bath, also single rooms. Apply L. Hellstrom, 312 East Seventh street. 11 10 tf

ROOM with board. 149 Crescent avenue, 'phone 447-J. 11 4 1mo

FURNISHED rooms, all improvements, in pleasant home. 407 Central avenue ('phone 2478-J). 11 10 1mo

LOST AND FOUND.

LOST—Small, black flint, Indian arrow head, gold band mounting, with first gold link of watch fob; reward. Return Press office. 11 17 3

FOUND—A girl's wheel of Spaulding make was found on the High School premises three weeks ago. The owner may secure it by applying at the High School and paying for this advertisement. 11 19 3

FOR RENT.

ELEGANT flat with steam and all improvements, in the new Hirsch building, Watchung avenue. Inquire S. Hirsch, 411 Watchung avenue. 11 18 tf

FREE RENT till January 1, 1915, two flats, five and six rooms, all improvements. Inquire Wm. D. Thickstun, North avenue. 11 18 2

TO LET—4-room apartment, $10. Apply 84 Fairview avenue. 11 12 1mo

FOR RENT.

HOUSES, $12 to $50; flats, $10 to $30; stores, $7 upwards. D. McInnes, 824 West Third street, Tel. 1198-W. 6 30 tf

FOR RENT.

148 Grove St., 7 rooms $27
2 Mercer avenue, 9 rooms $25
205 Rushmore Ave., 6 rooms ... $17
1629 West Third St., 6 rooms ... $12
1638 Willever St., 6 rooms $12
186 Somerset St., 6 rooms $14
11 Harmony St., 6 rooms $15
1165 S. Second St., 6 rooms $17
1433 Willever St., 6 rooms $12
M. F. Gano, Babcock Building. 11 14 6

FOR RENT—Small house, corner Park place and Vine street. Apply 23 Vine street. 11 16 tf

FOR RENT—Brick barn on Sycamore street near R. R. station. A. B. Laing. 11 19 2

TO LET—One six and one seven room house, all improvements; good location; rent $20. Inquire 175 North avenue. 11 6 tf

FOR RENT—Nine-room house, with all improvements, at 507 Watchung avenue. Apply Neuman Grocery Company. 11 16 tf

TO LET—Four rooms, all improvements, new building, 226 Rushmore avenue, between Third street and Willever street, $10; 5 rooms, 558 West Fifth street, $16. Inquire N. Bloom, 421 Plainfield avenue. 11 7 1mo

TO LET—Room, all improvements, central location. Mrs. Zimmer, 403 Watchung avenue. 11 19 6

ANY white family wanting very cheap rent can secure same on Arlington avenue; houses divided to suit; mechanics especially desired; references required. A. H. Seals, 1218 Arlington avenue. 11 13 tf

HOUSE TO LET—329 Prescott place. Inquire N. Meyers, 121 Watchung avenue. 10 31 tf

TO RENT—Two connecting furnished rooms, first floor. 420 West Fourth street. 11 12 tf

TO LET—Apartment, five large rooms with improvements, $14. T. Callahan and Son, Third and Richmond streets. 10 24 tf eod

FLAT TO LET—6 rooms and bath, 405 Liberty street. 'Phone 450-W. 11 11 tf

FLAT TO LET—6 rooms and all improvements. Inquire at The Leader store, 223 West Front street. 10 26 tf

TO LET—7-room apartment, improvements; best location, rent reasonable. 937 West Front street. 11 9 1mo

4 AND 5 room apartment to let on Webster place, near Seventh street with improvements. Call 770 Woodland avenue. Tel. 1687-W. 10 28 tf

HOUSES TO LET—208 Spooner avenue, 329 Prescott place. Inquire N. Meyers, 121 Watchung avenue. 10 31 tf

TO LET—2 houses, 4 rooms each, $10. Cormick McDonough, 36 Fairview avenue. 10 24 tf

FOR RENT—rooms, very cheap. J. Manley, 321 Park avenue. 8 20 tf

TEN-ROOM house, 418 East Second street; all improvements. William Newcorn. 9 11 tf

2 FIVE-ROOM apartments, first and second floors, all improvements, rent $16 and $17; 188 Somerset street. Apply 406 Somerset street. 10 22 1mo

TO LET—Office in the Kresge building, 130-138 West Front street every improvement, rent reasonable. Chas. H. Lyman & Son, 220 Park avenue. 5 9 tf

MOVING PICTURE OR STEREOPTICON SHEET FOR RENT; big enough for the largest hall. Apply Daily Press office. tf

TO LET—5 room apartment, central location; all improvements. Inquire 306 East Front street. 4 25 tf

Thanksgiving Delicacies

Mince Meat
Gordon and Dilworth, Leggett's Premier and Brick's Nonpareil.

Plum Pudding
Richardson and Robinson's, Franco-American, Mrs. Harrison's English.

Fancy Seeded Raisins, Dates and Pulled Figs, Candied Citron and Lemon Peel, New Currants, Candied Fruits, New Dates, Prunes, Florida Grape Fruit, Seedless Oranges, Tangerines, Grape Fruit, Pineapples, Lady Apples, Malaga Grapes, Foreign and Domestic Cheese and Nuts of all kinds.

NEUMAN BROS.
GROCERS
Watchung Ave. and Fifth St. Telephone 760
Efficient and Rapid Delivery Service to All Parts of the City

Mono Storage
WAREHOUSE
North Avenue
OPP. FREIGHT HOUSE
125 East Front Street

HAND'S EXPRESS CO.
OLD RELIABLE
STORAGE
All Rooms Separate, Light and Dry
Furniture Packed and Shipped
Office 69 Somerset St 'Phone 541

MURRAY'S STORAGE WAREROOMS
THE OLDEST IN THE CITY.
AT 326 TO 332 WEST FRONT ST.
Near Grove St.; all the rooms are separate, airy and dry; large and small, at very moderate prices. Many years' experience in buying, selling, handling, packing and appraising goods.
Auction Rooms at 326 West Front Street.
R. Murray, Auctioneer, 326 West Front St. Phone 666

AUCTIONEERS.

The Leading
Auctioneers
W. A. SCHORB & CO.
Also Dealers in Second Hand Furniture Bought and Sold.
120 Madison Av., Jackson Bldg
Telephone 1707-W.

ADVERTISEMENTS
—FOR—
NEW YORK HERALD
WORLD, TIMES, SUN, JOURNAL,
TELEGRAM, AMERICAN,
BROOKLYN EAGLE, GLOBE
—AND—
NEWARK EVENING NEWS
RECEIVED AT
PLAINFIELD DAILY PRESS
AT REGULAR OFFICE RATES.

ORGANIZED 1864
THE
FIRST NATIONAL BANK
OF PLAINFIELD
A COMMERCIAL BANK WITH SAVINGS and SAFE DEPOSIT DEPARTMENTS.
FOUR PER CENT. INTEREST PAID ON SAVINGS ACCOUNTS.

VAULTS THAT PROTECT

augmented by a

BUILDING THAT PROTECTS

Our vaults are modern, massive and of fire and burglar-proof construction.

Our building is of fireproof construction and is devoted exclusively to the needs of our business.

YOUR VALUABLES will be safe in OUR CARE.

THE PLAINFIELD TRUST COMPANY

FURNITURE

Your Thanksgiving Dining Suit Is Here

We have selected three DINING-ROOM SUITS from our regular stock and placed them in our windows as samples of the every day values we are constantly offering our customers. Our floors are crowded with just such money saving opportunities in FURNITURE for the home. If the Suits displayed in the windows do not please you we have many others that are just as good value. Let us show you.

MAHOGANY FINISHED DINING SUIT, 8 pieces $87.50
FUMED OAK DINING SUIT, 10 pieces $82.50
GOLDEN OAK DINING SUIT, 9 pieces $130.00

Whether your home furnishing requirements are limited or extensive you will find here a large assortment of FURNITURE that is correct in pattern and always moderately priced.

POWLISON & JONES

149-151 E. Front St. Plainfield, N. J.

Well Shod Boys

¶ See what we are offering and the easy prices we quote.

¶ Boys' Shoes have always been a specialty with us.

¶ Look us over before shoeing again.

Sizes 8½ to 13½
$1.25, $1.50 and $2.00

Sizes 1 to 5½
$1.50 and $2.00

A. K. WILLETT

107 Park Ave.

Oldest Shoe House in Town

THE BY-PRODUCT OF SAVING

Saving provides the means to meet loss of employment, disaster, sickness and the decline of earning power.

The by-product of saving, though not as often considered, is very valuable—self control, moral strength, self confidence—qualities developed whether you put aside $100 a month or only $1.

Our 4% saving bond plan provides an excellent method for systematic saving and NOW is an opportune time to begin. Ask for descriptive circular.

SERVICE

The State Trust Company

At the sign of the Clock Capital $100,000. 201 Park Avenue

Gun Metal for Service

It's hard to find a better or more satisfactory leather for general wear. It has the approval of the most carefully dressed women.

We are showing VAN ARSDALE'S gun metal boots with mat or cloth tops; shoes that combine style and comfort at an attractive price.

$3.50 to $6.00

Van Arsdale's

127 East Front Street.

SECIAL OFFER—1 16-quart basket Baldwin Apples; 5 lbs Sugar; 1-lb pkg. Raisins; 1-lb package Currants and 1 lb Best Walnuts; all for cash 1.00

Special for Thursday, Friday and Thanksgiven Week at

B. Mann's Grocery

120 W. FOURTH STREET TEL. 409

Best Granulated Sugar, lb..5½c
Best Compound Lard, lb 10c; 3 lbs for 25c
Butter, the very best, per lb 36c
Fresh Selected Fancy Eggs, per dozen 35c
Cranberries, Fancy Cape Cod, per lb, 9c; 3 lbs for 25c
Apples, Fine Baldwins, good for Cooking and Table, large basket 19c
Sugar Cured Cal. Hams, 4 to 6 lbs each; per lb 14½c
Fancy Skined Back Hams, by the whole or half, per lb 18½c
Sugar Cured Boneless Bacon, by the strip, 3 to 4 lbs; lb 24c
15 Stamps with 2 pkgs. Raisins, 1-lb pkg 12c
15 Stamps with 2 pkgs. Currants, per 1-lb pkg 12c
10 Stamps with 2 pkgs. Best Dates, pkg. 10c
20 Stamps with ½-lb can Hershey's Cocoa, per can 20c
30 Stamps with 1 lb Best Coffee 32c
100 Stamps with 1 lb best Tea 60c
New Naple Walnuts, per lb..18c
10 Stamps with a 16-qt. basket finest Jersey Potatoes..45c
Very Fine Sweet Cider, 10 Stamps with a gallon 25c
Atmore's Very Fine Condensed Mince Meat, 2 pkgs 15c
Extra Large Washed Brazil Nuts, per lb 15c; 2 lbs 25c
California Paper Shell Almonds, per lb 29c
Fancy Mixed Nuts, 6 different kinds; all new, per lb 18c
10 Stamps with 2 cans String Beans, ... 25c
Fancy Evaporated Peaches, 10 stamps with 2 lbs, per lb..10c
10 Stamps with 2 cans Carmelo Corn for 25c
10 Stamps with 2 cans Paris Corn, per can 15c
10 Stamps with 2 cans Fancy Brand Packed Jersey Tomatoes for 25c
10 Stamps With a No. 2 can Sliced Pineapple 17c
Gold Medal Flour, large bag..92c
Herbert Brand XXXX Flour, bag 85c
Imperial Flour, large bag...79c
Large Dill Pickles, dozen....18c
Very Fine Sauerkraut, lb....5c

ROTH & CO.

Fresh Fish and Vegetables

Fresh Herring, lb 7c
Fresh Haddock, lb 10c
Fresh Market Cod, lb.
Green Fresh Cod to boil, weighing 2½ to 3½ lb 11c

SPECIAL
Fancy Weak Fish, lb
Porgies, lb
Butter Fish, lb
Green Flounders, lb
Blue Fish, lb 12c

FRESH SALMON.
Head and Shoulder, lb..16c
Tail, lb 20c

Fresh Crab Meat, lb 60c
25 Oysters 25c
Finnan Haddie, lb 15c
Little Neck Clams in shell, dozen 10c
Fish Cakes, 3 for 5c
Mackerel, Halibut, Cod

FRUIT & VEGETABLES
Table Celery, hearts, special each 10c
Fancy Cauliflower, special, each 12c
Green Beans, Peppers, Mushrooms Sprouts

Call—A Big Assortment

SPECIAL

For Friday and Saturday

With every $1.50 cash purchase will give FREE one 35c Broom.

5 lb. Sugar 29c
2 cans good Milk 15c
2 cans Magnolia Milk 20c
2 cans Borden's Evaporated Milk 17c
2 cans Holland Rusk 15c
3 (reg. 5c) Matches 10c
3 pkgs. Mother or Quaker Oats ..25c
1 large pkge. Mother Oats 25c
with a piece Aluminum ware free.
1 pkg. Puffed Wheat 8c
1 small pkg. Flapjack 9c
1 large pkg. Flapjack 18c
1 small pkg. D. C. Flour 8c
1 16-qt. basket best Potatoes ...45c
8 qts. nice Sweet Potatoes 30c
8 qts. Baldwin Apples 25c
1 large can nice Peaches 16c
1 qt. nice Cranberries 8c

C. O. SMITH

Cor. 4th and Liberty Sts.
Telephone 1346.

Weiss says

The Proof

is up to us. If your liver troubles are not relieved by

Rexall
Liver Salts

we will refund your money. They contain the medicinal salts best known and most used for liver affections. Pleasant to take and gently laxative, they help restore the liver and thereby the entire system—to health.

25c, 50c and $1.00.

Weiss' Sord Drug Store
The Rexall Store
SOMERSET ST. AND CRAIG PLACE
'Phone 161.
Prompt delivery to all parts of the City.
tu-th-s tf

—A day wasted in your classified advertising campaign for work is a real loss.

THANKSGIVING SALE

All These Priced Goods Till November 26

CLAUS'

W. 3rd St & Muhlenberg Place
PLAINFIELD, N. J.
Free Delivery

Seeded Raisins, Oval Brand; spec., pkg.... 10c
Richardson & Robbins' Plum Pudding, special, can 23c
Walnuts, lb 18c
Pumpkin, can 10c
Crystallized Citron, Lemon Peel and Orange Peel, lb 20c
Large can Tomatoes, reg. 1c; spec. can 7c
Van Camp's Evaporated Milk, special, 3 tall cans 22c
Mother's or Quaker's Oatmeal, 3 pkgs. 25c
Shaker Table Salt; it's always dry; 3 pkgs. 25c
A fine lot of New Cranberries; lb 7c; special; 3 lbs 19c
Yellow Onions, small ones for bottling; 4 quarts 15c
Premium Star Naphtha Soap Powder, 6 pkgs. 25c
Our regular 5c Toilet Paper; special, 8 rolls. 25c
Taylor's Pork Roll, whole or half, lb 25c

Notice—We give all our patrons on weekly paid in full accounts, Stamps or 2 per cent. discount.

Armour's Picnic Hams (our Irish Turkey); cured to a queen's taste; Reduced, lb 14c
Again a new lot of Fine Sweet Cider; 5c Hershey Chocolate Free with every gallon; gallon 23c
(Bring your jug)
FREE—"50 Stamps or Coupons" with 2 lbc of our 25c, 28c or 30c COFFEE. All you want. FOR CASH ONLY.
Taylor's Pork Goodies; special, lb 26c
Gorton's Tag Bloaters; finest out; 6 for 25c
Loose Oatmeal; fresh and clean, 6 lbs 25c
None Such Mince Meat, 3 pkgs. 25c
Nice Baldwin Apples; 8-qt. pony, 25c; 16-qt. basket 45c
New Lemons, nice and clean; doz. 15c
Large package Gold Dust; each 20c
Our regular 10c Toilet Paper; special, 4 rolls 25c
Skinned Back Hams, special, lb 17½c
Kirkman's Laundry Soap and 10 Stamps Free or 2c returned, all for 10c

---

SPECIALS

FOR FRIDAY AND SATURDAY

Granulated Sugar, per lb 5½c
Very Best Creamery Butter, per lb 38c
Swift's Butterine, pound prints 25c
Fancy Jersey Potatoes—
Per bag $2.40
16-qt. basket 40c
Fancy Red and Yellow Onions, 16-quart basket. 50c
Selected Virginia Sweet Potatoes, 16-qt. basket.. 50c
Selected N. Y. State Eggs, per dozen 35c
Norway Mackerel, 6 for 25c
Mueller's Macaroni and Spaghetti, 3 pkgs 25c
Broken Macaroni and Spaghetti, per lb 5c
New Sauerkraut, per lb 5c
New Large Sour Pickles, per dozen 12c
New Sweet Cider, per gallon 25c
Florida Grape Fruit, each 5c
Cape Cod Cranberries, 3 quarts 25c
All kinds of Soap, 10 bars 45c
Blue Tip Matches, 7 boxes 25c
Evaporated Peaches, 3 lbs 25c
Grandma's Washing Powder, 2 large pkgs 25c
Old Dutch Cleanser, 3 boxes 25c
Worcester or Shaker Salt, 3 pkgs. 25c
Borden's Evaporated Milk, 3 cans 25c
Campbell's Soups, 3 cans 25c
Washing Soda, 7 lbs 10c
Tomatoes, Corn and Peas, 3 cans 25c
Fancy Small Norway Mackerel, per kit 95c
Magnolia Milk, per can 11c
N. Y. State Pea Beans, 4 lbs 25c
Compound Lard, per lb 10c

WE GIVE S. & H. STAMPS.

FRED H. FIRSTBROOK

116 W. Front St.
'Phone 1754

—It pays to use the advertising columns of The Press.

AMUSEMENTS.

PLAINFIELD THEATRE

COUNIHAN & SHANNON
Managers

TONIGHT—
ROBERT EDESON IN
THE CALL OF THE NORTH
A Photo Play in 5 Reels

FRIDAY, NOV. 20—
Matinee and Night
DAVID COPPERFIELD
A Photo Play in 5 Reels

SATURDAY, NOV. 21—
Matinee and Night
MARY PICKFORD IN
The Good Little Devil

Prices For All Photo Plays
Matinees—All Seats 10c.
Night—5c, 10c, 15c.

Established 1868.

HOLIDAY GIFTS

Etchings, Carbons.
Colonial and French Mirrors—Serving Trays.
The newest in Picture Frames, better values than ever.
Artists' Materials.
Paintings and Engravings Cleaned and Restored.
Regilding, Repairing.

Swain's ART STORE

317 W. FRONT ST.

Bankrupt Sale

ON FRIDAY, NOV. 20TH, 1914

AT 10 A. M.

at the STANDARD AUTOMOBILE & TIRE CO., on 42-46 Somerset St., the following goods will be sold:

One safe, 3 desks, 1 clock, 1 show case, automobile lamps, jacks, horns and accessories; 1 lathe, 1 drill press, 1 forge, 1 grinder, shafting, belts and pulleys, 1 oil tank, 1 gasoline pump, lot of oils, grease, sponges, etc. Terms Cash.

WM. A. SCHORB, Auctioneer.
HARRY C. RUNYON,
Trustee in Bankruptcy. 11 14 5

HODGE'S PHARMACY

Y. M. C. A. BUILDING.
BELLE MEAD SWEETS.
Telephone 62.

IT IS TO YOUR ADVANTAGE

to look over our lines of Fall Shoes before purchasing elsewhere.

We are showing Ladies' Shoes at $1.95, $2.45 and $2.95

Goodyear Welted Shoes Make the Whole Family Thankful

New lasts, bright and russet leathers; all Goodyear welts (with cloth and kid tops).

In Our Children's Department you will find a complete line of School Shoes, made of **Solid Leather**, Soles and Counters such as Dr. Posner's and Walton's.

M. ABRAMS

229-233 W. Front St.

A Good Reason

Ask your neighbor why he insures his property with us and he will tell you because the best of insurance and service is found here. Proper protection and action is what he wants and expects from his agent and gets by insuring with this agency.

Auto fire at 1 c.

REAL ESTATE
LOANS
RENTS

GEO. M. CLARKE CO.

Babcock Bldg.
Telephone 205
Plainfield

INSURANCE OF ALL KINDS.

LOCAL NEWS OF INTEREST will always be found in the classified columns on the page before the last.

PLAINFIELD DAILY PRESS

THE WEATHER.
Fair and decidedly colder tonight; Saturday, fair, colder, strong northwest winds.
Max., 45; min., 35.

Established May 10, 1887. SIXTEEN PAGES PLAINFIELD, NEW JERSEY, FRIDAY, NOVEMBER 20, 1914. SIXTEEN PAGES Two Cents a Copy, $5 a Year.

CHRISTMAS PLAN TO BE REVIVED

Community Santa Claus Will Again Be in Evidence This Year.

TO MEET AT Y. W. C. A.

Officers Call Public Gathering to Discuss Plans For This Year—Treasurer's Report of Work That Has Been Done.

Plans for a Community Santa Claus, similar to the scheme worked out so successfully in Plainfield last year, are under way for 1914. The movement was inaugurated last year by the Federation of Men's Church Clubs and Federation of Men's Bible Classes, and they were materially aided by other societies and individuals, both men and women. Because of the great number of unemployed in the city, it is felt that there will be more demand than ever for such work in Plainfield this year, and as a result a meeting has been called for Sunday afternoon, at 3 o'clock, in the parlors of the Young Women's Christian Association, at which time organization will be perfected and new officers chosen. It is especially hoped by the Federation officers that women will attend this gathering. The call is sent out by President Richard A. Claybrook and Secretary William H. Murray, M. D.

In order that some idea may be gained of the work being accomplished, the treasurer's report for last year, of the Community Santa Claus movement, is today made public. Each of the cases which was aided was investigated by a committee of five, and found to be worthy. The officers say, in referring to the meeting that "if all of those who contributed to this fund could have seen the joy and happiness made possible by their generosity, of the little ones as well as the others who were in sore need, we know they have been many times repaid."

The report of Treasurer Charles A. Rice is as follows:

Total contributions		$769.50
Expenditures:		
Toys	$179.34	
Clothing	166.56	
Flour	29.72	
Coal	84.35	
Industrial Home	10.00	
Christmas candy	45.25	
Christmas, Bonnie Burn	47.95	
Cartage	1.56	
		$564.73
For Charitable work as approved by Committee in charge of remaining funds distributed to eight families	152.50	
		717.23
Balance on hand Plainfield Trust Company		$ 52.27

The above funds were used last Christmas in the homes of about 200 families and reaching about 700 children.

The surplus fund has been partially used during months of this year to aid needy families and these cases have all been carefully looked into by committee and approved as being worthy cases.

You will also understand that there were 30 families furnished with half ton of coal and a sack of 25 pounds of flour to each, which has used up the amount of $717.23.

—Ritz Sat. special, chocolate patties 30c—souvenir calendar.—Adv. ***

HOLD ITALIANS FOR GRAND JURY TRIAL

Pair Who Assaulted Main Line Conductor Committed to Await Hearing.

Alleged to have slashed James McGinnis, a conductor on a Main Line trolley car, with a razor, Tony Annatio, an Italian, was held in $500 bail to await the action of the Grand Jury when arraigned before Judge DeMeza in the city court, this morning. Alexander Niti, his companion, who is a material witness, was held in $300 bail. The commitment of the two Italians followed a preliminary hearing in the police court, this morning, a number of witnesses put on the stand by the complainant all being certain of their identity of Annatio as the man who did the stabbing and that Niti was his companion.

The incident occurred on the Main Line car going east last Sunday night shortly after 8 o'clock. Annatio is alleged to have said, "Oh, you kiddo," to an American woman who left the trolley at Terrill road, and when the conductor remonstrated with him he became abusive. According to the witnesses, two other Italians, one of whom was Niti, came to their fellow countryman's assistance and loud and profane language ensued.

According to the evidence the men got a strangle hold on the conductor and Annatio is said to have slashed him with a razor, inflicting a slight flesh wound and cutting through his thick uniform and underclothing from shoulder to waist. The third assailant escaped and is said to have set sail for Italy.

The witnesses who testified that they saw Annatio do the stabbing and that his two companions assaulted the conductor were Edward Heath, of Scotch Plains, a passenger; John R. Marsh, of Westfield, a passenger; Gabriel Grollettro, of Scotch Plains, a passenger; William Brarnum, of Saybrooke, a conductor, and Charles C. Hover, of Elizabeth, motorman.

MISS LOUISE JENNINGS DIED WHILE ON A VISIT

The funeral services of Mrs. Louise Jenkins, aged fifty years, will be held tomorrow afternoon at 2 o'clock at the home of her sister-in-law, Mrs. Ella Young, 815 South Second street. Mrs. Jenkins, who was a native of this city, died suddenly Wednesday evening, at the home of Mrs. Young, whom she was visiting. She was a native of this city, but for several years had resided in Philadelphia.

One sister, Mrs. Adam Seader, of the borough, and three brothers, Alexander Ayers, of this city; Edward Ayers, of Dunellen, and Jesse Ayers, of Bound Brook, survive. Rev. Frederic L. Greene, pastor of Hope chapel, will officiate at the services. The interment will be made at Hillside cemetery.

BAZAAR CLOSES.

The two-day bazaar at the St. Peter's German Lutheran church, under the auspices of the women of the church, came to a close last evening. While the inclement weather interfered considerably with the attendance, a substantial amount was realized from the sale of goods.

TEMPERATURE REPORT.

The temperature report from The State Trust Company today is as follows: 9 a. m., 36 degrees; 11 a. m., 40 degrees; 1 p. m., 43 degrees.

—Try a Press want ad.

TIER PROPERTY BRINGS $40,000

One of the Biggest Real Estate Deals of Recent Years Consummated.

PLANS MANY CHANGES

Adolph Bohren Buys Property Held by William N. Tier for Sixty Years—Will Conduct Up-to-date Ice Cream Business.

One of the biggest real estate deals consummated here in many years was closed yesterday afternoon when the Tier property on East Front street, comprising approximately three acres, was sold by William N. Tier to Adolph Bohren, of Greenbrook road, for a consideration said to be in the neighborhood of $40,000. Mr. Tier has been the owner of the property for sixty odd years and conducted one of the oldest established businesses in Plainfield. He was the first one to make and sell ice cream in this city and had conducted his business on a large scale.

Mr. Bohren, the new owner, intends to continue in the ice cream business at that place. Mr. Tier will remain in his employ and will act as manager of the new firm. His knowledge of the work, gained through a half century's experience, makes him well qualified to take charge of the project.

Included in the sale are the lake, the ice cream pavilion, the ice houses and the Tier estate, comprising several residential buildings on Bank place. It is the intention of the buyer to remodel the present structures and conduct an up-to-date establishment with all of the modern features of this particular line of business.

It is possible that several of the smaller buildings will be razed and in the ground that is available Mr. Bohren will set out a recreation park. The site is especially adaptable to this feature and in the opinion of Mr. Tier the proposed plans will make the business one of the largest and best paying of its kind in this section of the State. Recently the buildings on the premises have depreciated greatly in value and the sale is welcome news to property-owners in the immediate vicinity. It comprises a piece of ground with boundary lines about fifty feet from Watchung avenue to the west, seventy-five feet from Pearl Terrace on the north, runs nearly to Washington street on the east end and a portion of it extends out to East Front street on Bank place.

WILLIAM STITES GRANTED DIVORCE BY CHANCELLOR

Chancellor E. R. Walker, sitting in the Court of Chancery in Trenton, has awarded William H. Stites, of this city, an interlocutory decree of divorce from his wife, Martha J. Stites, of the borough, on the ground of desertion.

Mrs. Stites, before her marriage was Miss Martha Jellig. Counsellor Robert Newton Crane, of this city, appeared as counsel for the petitioner, Mr. Stites.

MANY FEATURES PROMISED FOR HOSPITAL DANCE

The first of the series of dances to be given at the Plainfield High School, Thanksgiving Eve, for the benefit of Muhlenberg Hospital, promises to be one of the successful social functions of the season. The committee in charge of the affair has completed all arrangements and many features will combine to make it most enjoyable for the patrons.

Music for the dancing will be furnished by an orchestra and a popular program of the latest dances will be offered. Persons who are interested in the hospital and there are many such in Plainfield, will find this an enjoyable way of contributing something towards its support.

MISS SPINNING'S FUNERAL.

The funeral services of Miss Hattie Spinning, of 999 Leland avenue, aged forty-nine years, daughter of Mr. and Mrs. George S. Spinning, will be held at Millington, Sunday, at 12:30. The interment will also be made at that place.

—Ritz Sat. special, famous caramels 30c—souvenir calendar.—Adv. ***

—Ritz nut filled satin gloss candies, special 30c Sat.—souvenir calendar.—Adv. ***

—Buerre D'Anjou, Buerre Bosc and sickle pears, malaga and empress grapes, pineapples, oranges, grape fruit, fancy Spitzenberg apples, delicious apples and Sacaba melons will be included among the fancy fruits that will be found at Neuman Grocery Company tomorrow, suitable for the Sunday tables.—Adv. ***

DECISION RESERVED IN SOMERVILLE CASE

Counsel for Defense Alleges Suit Was Brought by Insurance Companies.

While cross-examining a witness in the $200,000 damage suit brought by Benjamin Lissberger, of New York, owner of the Somerville Iron Works, of Somerville, against the Somerville Water Company, Robert H. McCarter, counsel for the defense, yesterday afternoon again asserted that the suit was brought by interested fire insurance companies. The suit is on trial in the Newark branch of the United States District Court before Judge Haight and a jury.

The company's plant was destroyed by fire in 1909, and it is alleged by the complainant that the water company failed to supply sufficient water at the plant during the fire. Mr. McCarter's statement was made after he had asked William J. Kirby, manager of the Somerville Iron Works, how much Mr. Lissberger had collected from the insurance companies as a result of the fire. Judge Haight announced that he would rule on the question later.

WEST POINT CHAPLAIN PLEASED MEN'S CLUB

Army Man Punctuated Excellent Remarks With Many Amusing Stories.

H. Percy Silver, chaplain of the West Point Military Academy, was the principal speaker at the beefsteak dinner given by the Men's Club of Grace church, last night, in the parish house. It was one of the most delightful occasions of the kind ever held in the church, being attended by about sixty men. The dinner was excellently served, the feature, of course being individual beeksteaks for each man, and after it was over W. H. P. Veysey, as toastmaster, introduced the speakers.

During the evening, Randall Trumpe sang three solos, and a quartet from the choir, with S. Frederick Smith, the organist, at the piano, sang several selections, in some of which the audience joined. Those in the quartet, aside from Mr. Smith were William Tallamy, E. A. Sprowl and D. Patterson.

Chaplain Silver told his hearers how much more they could do to help along the work of the church in addition to what they are already doing. His remarks were constantly interrupted by gales of laughter by the score or more of new stories which he used to illustrate his points. Many declared that they had never listened to a speaker who seemed to have such an inexhaustible supply of yarns they had never heard before. Chaplain Silver told his hearers that the citizens who elected a man to office, and then sat back and left the official to work out his own salvation was not a good citizen, and that in the same way the churchman who selected a minister, and then left him to do all the work of the parish, was not the best kind of a churchman. He said that there was too much tendency on the part of the men nowadays to let the women do all the real work in the church, while the men take the offices. His hearers were urged to become more active in assisting the church to grow and occupy a strong place in the community.

Dr. Silver has a most pleasing personality, is a forceful speaker and would be welcomed at last night's audience as often as he could be persuaded to come to Plainfield. J. W. Johnson, of Montclair, who has spoken at a previous dinner of the club, was also present last night, and addressed the men on their duty to the church. Rev. E. Vicars Stevenson, rector of Grace church, was the last speaker, and he made a few remarks of appreciation of the work which the men in Grace church have helped him to accomplish.

HOPE CHAPEL SALE.

The Ladies' Aid Society, of Hope chapel, will hold a sale of home made cakes, pies and bread tomorrow at 153 East Front street. Foodstuffs and household goods will also be on sale, in conjunction with which a pure food exhibit will be held. A committee, of which Mrs. James Heron is chairman, is to have charge of the sale, which is to open at 10 o'clock.

—Ritz Sat. special, assorted chocolates 30c—souvenir calendar.—Adv. ***

—Don't forget to look over Applegate's adv. for specials, in tonight's paper.—Adv. ***

—A large line of fancy fruits and vegetables will be found at Neuman Grocery Company's Watchung avenue market tomorrow.—Adv. ***

—Daily Press want advs. pay.

YALE MEN HEAR FINE SPEECHES

Annual Dinner of Local Organization Held at Country Club Last Night.

COLLEGE SPIRIT STRONG

Interesting Discussion As to How Club Can Best Serve University—E. A. Stevenson Chosen Member of Alumni Advisory Board.

Interesting and forcible speeches following an excellent dinner, were features of the annual gathering of the Plainfield Yale Club, which was held at the Plainfield Country Club last night. There was a fine demonstration of college spirit, and altogether it was one of the best affairs yet held by the club here. The one purpose seemed to be, how the club can best serve Yale University, and in the speeches and discussion of the evening there were a number of timely suggestions which will undoubtedly enable the college men to accomplish their aim. Inasmuch as the club has attained a membership of 110 it is now entitled to representation on the Yale Alumni Advisory Board, and Edward A. Stevenson, the newly-elected president, was chosen as the local representative.

Mr. Stevenson, the new president, who was the toastmaster of the evening, was introduced by Henry L. DeForest, the retiring president. Samuel T. Carter, Jr., president of the Plainfield Princeton Club, was the first speaker, and he gave an interesting talk on "College Spirit," which was thoroughly enjoyed by all present. John Leal, of Leal's School, who, with Mr. DeForest, was appointed as a committee to inquire into and suggest how the club can be of more value to the university, gave an informal talk along that line, explaining that he corresponded with a number of Yale men and the results were not very satisfactory. However, he did make some suggestion, as did also Mr. DeForest, and they will be taken up by the club during the year.

Mr. DeForest read a letter from George P. Day, treasurer of the university, in which further suggestions were made to the local club along the line of service. Henry Crofut White who was introduced as the "sole representative of North Plainfield present," spoke somewhat in a humorous vein and then concluded his remarks by saying that the best way to advance the interest of the club was to have it stand for something in the community, suggesting that the members become identified with public affairs.

Dickinson W. Richards, of East Orange, Class '80, who is a member of the Yale Alumni Advisory Board, told of the purpose of the board, what it is doing and what it means for a club to have a representation in that body. This was followed by the election of Mr. Stevenson to membership in the advisory board.

Interspersing the speeches, the men sang favorite college songs led by Harry E. Butler and A. W. Andrews, both of whom are former members of the Yale Glee Club, and this aided greatly in promoting the spirit of good fellowship. The dining-room was attractively decorated with Yale colors, including a large university banner which covered one side of the room. It was expected that Mayor-elect Leighton Calkins would be one of the speakers of the evening, but he was detained.

NOTIFIED TO VACATE HOUSE ON NEW SITE

Postoffice Authorities Take First Step Toward Federal Building.

Occupants of the house located on the new postoffice site on Watchung avenue, have been given a month's notice to vacate the premises. The notification came from Washington, this morning, and with it came the information that the Government would start razing the present structures December 1.

An appropriation of $150,000 has been made for the construction of the new building and the purchase of the land and actual work will probably be started early in the year. The old Force property at East Second street and Watchung avenue is the only structure on the postoffice property and with the demolishing of this place the piece of land will be entirely free for building.

Several months ago the government authorities sent men here to obtain samples of the soil on the new acquisition so that contractors making bids for the work would be able to get acquainted with the quality of ground they would encounter in digging the cellar

J. HOWARD WRIGHT DIES IN NEW YORK

Donor of Muhlenberg Hospital Pavilion and Father of Mrs. John B. Dumont.

John Howard Wright, father of Mrs. John B. Dumont, of Stelle avenue, passed away at his home, 41 East Fifty-first street, New York city yesterday afternoon, at the age of eighty-eight. Mr. Wright was a life long resident of New York city and one of the best known civic workers in the metropolis. Born there in 1826 he has continued a long residence and became widely known for his many philanthropic acts. His father was the late John D. Wright, organizer of the Society for the Prevention of Cruelty to Children, which now has established branches in all parts of the country.

He early became associated with the Standard Oil Company and for twenty-one years preceding his retirement he was its purchasing agent. Mr. Wright retired from active life fifteen years ago and has visited Plainfield many times in recent years. During the time he spent with his daughter he became interested in the work of Muhlenberg Hospital and is the donor of the magnificent Wright Memorial Operating Pavilion at that institution. This addition necessitated an expenditure of $12,000, contributed by Mr. Wright as a memorial to his two grandsons.

The deceased was an enthusiastic advocate of outdoor recreation and took particular interest in golf. Many times he had been the opponent of John D. Rockefeller on the links and was the latter's favorite companion in this sport. He was vice president of the Society for the Prevention of Cruelty to Children. Besides his daughter in this city, Mr. Wright is survived by one son, J. Dunbar Wright.

Mr. Wright was an honorary member of the governing board of Muhlenberg Hospital and has taken an active interest in all the work conducted by that institution.

MISS RYNO ENTERTAINS FRIENDS AT HER HOME

Miss Helen Ryno, of Watchung avenue, entertained a number of friends at her home, last evening. Dancing was the feature of the evening and all present joined eagerly in the fascinating pastime. There was also some good singing by a few of those present who are especially talented in this line. Refreshments were served shortly before midnight.

Those present were the Misses Helen Ryno, Marjorie Chandler, Anna Rogers, Rose Cooper, Emma Mantz and Harriet Denny, Robert Hebert, John Howe, Vincent LaPorte and Edson Ryno.

RODE BLIND BAGGAGE.

John Hogan, of New York city, was taken from a blind baggage that arrived at the North Avenue depot at 2:10 this morning, and held for a hearing on a charge of illegal train riding. He said he was bound for Philadelphia to search for work and was allowed to go on a suspended sentence.

OFF TO WASHINGTON.

City Judge William G. DeMeza left this afternoon for Washington, D. C., this afternoon, where he will spend the week end.

—Quality counts every time and in Applegate's adv. in this paper some great specials are offered for tomorrow.—Adv. ***

LESSEN STRIFE IN GREAT BATTLE

Both Infantry and Artillery Attacks Reported to Have Dropped Off.

RUSSIA AIDS SERVIA

Czar Said to Have Sent Troops to Help Little Ally—Austrian Boat Sunk and Nearly All Passengers and Crew Lost.

Paris, Nov. 20.—According to the official statement issued by the War Office this afternoon, there was scarcely any infantry attack by the Germans yesterday, and their artillery activity also was unimportant. The text follows:

"The day of November 19 was marked by the almost total absence of infantry attacks on the part of the enemy. At the same time their artillery fire was much less violent than on the afternoon of November 18. To the north the weather has been very bad and snow has fallen.

"All the region of the Yser canal to east of Dixmude is invaded by the waters. There has been a very fairly intense artillery fire to the south of Ypres.

"On the centre there have been no important actions to report.

"In the Argonne the vigirous attacks on part of the enemy's infantry have been repulsed.

"On our right wing the Germans have reoccupied the section of Chauvoncourt, which was destroyed. Farther to the east we have made some progress."

The village of Schoore, five miles north of Dixmude, and half way between Dixmude and the coast, has been reoccupied by British soldiers and French marines, who reached the rear of the German positions on rafts and boats. The rear attack by water over the inundated region was simultaneous with an advanced by the British in armored automobiles over the only road not under water. The Germans in retiring abandoned many guns, ammunition, stores and their dead and wounded.

Two hundred Americans, the last of the stranded tourists caught by the war, left Switzerland yesterday, for Genoa, where they will sail tomorrow on the steamship Kroonland for New York, says a despatch from Berne. On the same ship will go a number of Swiss emigrants whose departure was arranged by the American consular officials.

Copenhagen, Nov. 20 (Central News Cable).—Russia has already responded to Servia's requests for help, according to despatches received here from German sources. It is reported that the Servian army, which has been forced to fall back before the Austrians, has been reinforced by a considerable number of Russian troops. The Servian army is said to have been seriously depleted in the many battles in which it has engaged since the war began, and to have been reduced from 300,000 to about 100,000.

Rome Nov. 20 (Central News Cable).—The Austrian Lloyd Steam Navigation Company steamer Metkovish struck a mine in the harbor of Salonica and sank. Most of the passengers and crew drowned.

The Hague, Nov. 21.—A despatch from Berlin reports that the official statement given out in Berlin today tells of progress by the Germans west of St. Quentin and Roye. No advances are reported in Flanders,

(Continued on page 2.)

OPPORTUNITY TO SEE PLAINFIELD FRIENDS DURING BIG TRADE WEEK

FARE REFUND FEATURE OPERATIVE, EVEN IF PRIMARY PURPOSE IS TO PAY VISIT TO FRIENDS IN CITY—DAILY PRESS PLAN MEETING WITH FAVOR FROM CITY'S MERCHANTS.

Readers of the Daily Press will have an opportunity to urge their friends to kill two birds with one stone during the Fare-Refund co-operative sale which the merchants of Plainfield will conduct in conjunction with the Press from December 5 to 12. It has been suggested that Plainfielders write to their friends within a radius of thirty miles of Plainfield, and tell them about the sale. They can then come to Plainfield to pay a visit, and incidentally take advantage of the big bargain offerings which the merchants will be able to make.

Not only are the merchants going to refund the fares of all out-of-town customers during this sale, but in addition to this inducement, they will offer special bargains in every line of merchandise.

A subscriber telephoned to the office yesterday to make inquiry regarding the fare-refunding feature of the sale. She has a sister residing in North Branch and is writing her to come and do her shopping here during the big co-operative sale, and at the same time make a visit. It is a splendid suggestion, and the Press wishes to encourage the movement among all of its readers.

Plainfield has never before inaugurated such a great and comprehensive co-operative trading festival as this, in which the merchants of

(Continued on page 13.)

C. O. S. No. 3

What Organization Means in War

Suppose the army of the Allies was in the field with no commanding general, no "general staff." Suppose instead of one huge army, there were twenty smaller armies each operating by itself and not telling the others what it intended to do. Suppose that ten of them planned to attack at the same point, trusting to luck that some other force would protect other endangered places. How much of France would be free today?

Imagine the same state of affairs in charitable relief work at this time of universal suffering. If you send money or clothing to Belgium, you do not send it to any particular refugee, but to the Red Cross or to the Government, which knows where it is most needed. Any other course would bring hopeless confusion and waste.

Does not the same principle apply right here in Plainfield? Co-operation in charitable work is as essential as among army corps. Proper administration is as important as actual relief. The head must guide the heart.

THE CHARITY ORGANIZATION SOCIETY promotes such efficiency. There is room in the work for everyone who values this ideal. It needs YOUR help and YOUR interest NOW. Let us explain it to you. Call, write or telephone, 323 Babcock Building.

NEW SHEET MUSIC 10c.

He's a Rag Picker
All Over You
Bay a Bale of Cotton
The Whole Town is Wise
Harmony Bay
I Want to Go Back to Michigan
You Do Not Seem the Same
Tip Top Tipperary Mary
Just For Tonight
When It's Night Time Down in Burgundy.

Sale of Women's Dresses

$5.98

$7.50 TO $12.50 VALUES.

We put on sale Saturday 100 latest style dresses; a manufacturer's surplus lot bought way under price and our customers will share the benefit.

SILK AND SERGE DRESSES.
In Women's and Misses' Sizes.

A most extraordinary selling event right in the height of the season; enough said. Come and see the dresses; your choice at each $5.98

CHILDREN'S $2.98 COATS $1.98

For Saturday only, if the lot lasts so long, children's good heavy coats in sizes 3 to 6 years, at only ..... $1.98 each

SATURDAY SPECIALS

A Day of Great Values That Will Interest Every Careful Buyer

10c CAMBRIC 7c A YARD

For Saturday only fine soft wide bleached cambric at only a yard 7c
Limit 15 yards to a customer.

$1.50 BLANKETS $1.00 A PAIR.

For Saturday another lot of those heavy $1.50 cotton blankets—full double bed size; white or grey at only ..... $1 a pair

$1.50 SPREADS $1.00.

Full size crochet bed spreads, hemmed and all ready for use; Saturday only ..... $1.00 each

39c to 60c TEA POTS 29c.

For Saturday only, plain and fancy decorated earthen Tea Pots—regularly sell from 39c to 60c; your choice ..... 29c each

CHILDREN'S 19c HOSE 12c.

Saturday only, children's fine ribbed black hose, in all sizes 9 to 9½, at only ..... 12c a pair

MEN'S $1.00 SHIRTS 79c.

Fine Dress Shirts, our regular $1 kinds; in all sizes. Saturday at ..... 79c each

25c SALT AND PEPPER SHAKERS 2 FOR 25c.

Fine glass salt and pepper shakers, pearl tops, usually sell at 25c; Saturday 2 for 25c

$2.00 BATH ROBES $1.50.

Children's bath robes, made out of Beacon blankets, at $1.50

WOMEN'S WAISTS $1.19.
Former Prices to $2.50.

For Saturday only, if the lot lasts so long, fine waists, but as there are no size 38 you can buy the other sizes at $1.19

MILLINERY
(Second Floor)

HATS AT $1.50.

Regular Values to $6.00.

Trimmed Hats, models trimmed with feathers and fancies, fur and flowers; also shapes; your choice $1.50

$25 RUGS $18.50.

9x12 foot room size Axminster Rugs; choice of various patterns in good colorings suitable for any room in the house at $6.50 less than regular price.

IN THE BASEMENT.

Kirkman's 5c White Floating Soap, 3 cakes for 10c
Only one lot to a customer; no telephone orders.

$1.98 WASH BOILERS $1.

Saturday only, No. 8 copper bottom wash boilers for $1.00
None charged; no telephone orders.

A. E. FORCE & CO.

"THE WHITE STORE"

We Give the Famous S&H Green Trading Stamps

DUNELLEN

All the Happenings of the Day In Plainfield's Hustling Suburb.

ADVANTAGES OF DUNELLEN PORTRAYED IN A BOOKLET

The following article about Dunellen taken from the booklet published for the seventh annual convention of the Atlantic Deeper Waterways Association of the Affiliated Boards of Trade of Middlesex County, will be of interest to the boroughites:

"Dunellen is 26 miles from New York on the main line of the Central Railroad of New Jersey. Quick connections can be made at either Liberty or Twenty-third Street Ferry for Dunellen. There are 30 trains a day to New York and 36 trains a day New York to Dunellen, and the running time is less than one hour.

"Dunellen is on the main line of the trolley line of the Public Service Railway Company and the trolley rides possible in this section will delight the lovers of such trips. Historic old New Brunswick is nearby and the beautiful ride to New York is available to those who can devote to it the necessary time.

"Dunellen is a seventy-acre tract laid out on a section of the great Central New Jersey plain. Its compactness is an asset; the greatest distance is 15 minutes walk from the station and there are building sites one minute from the station. Lots are generally 50x150 feet and the place is very attractive for New York business men, many of whom reside here.

"Healthfulness is a characteristic of the borough. Soil is sandy and air dry and of great value to anyone with any ailment approaching the tubercular nature. Malaria is almost unknown and diseases arising from swampiness in the land are, of course, conspicuous by their absence. The same may be said of mosquitoes. During the past ten years not one case of typhoid fever existed in the borough that originated here. Hydrants are established wherever property needs require. The fire department has fine machines and a well-drilled fire company.

"The borough is supplied with both gas and electricity. The municipal lighting is by electricity only, but in the private homes of many of the houses are piped for gas and wired for electricity, and both illuminants are employed. The finest sewerage system in the State in which the very last word in modern sanitary science will be applied is about to be installed in the borough. The First National Bank of Dunellen, affords the residents of our borough ample facilities to handle their financial affairs in every detail.

"Abundant factory sites are available along the line of the railroad and any person interested in this line would do well to communicate with the Dunellen Board of Trade. Two flourishing Building and Loan Associations exist in the borough with their practical assistance along financial lines in home building."

Edwin G. Lewis, of Front street, entertained Jacob Shively and daughters, Pearl and Carrie, of Asbury Junction, Wednesday night.

Henry Wrage, of Walnut street, has recovered from a recent attack of eye trouble.

Mr. and Mrs. David K. Hamblin of New Market road, are entertaining Mr. Hamblin's father, Charles S. Hamblin, of Millstone.

Mrs. Augustus F. Samson, of New Market road, spent yesterday in New York.

The monthly meeting of the board of directors of the Dunellen Building and Loan Association was held last evening at the office of Secretary George W. Day.

The Monarchs play the crack Garwood football eleven on Maurer Oval tomorrow afternoon.

Miss Hazel Apgar has the measles.

The Baracas bowl the South Bound Brook Y. M. A. "5" on the Presbyterian alleys this evening.

Miss Kathryn Samson, of New Market road, spent yesterday afternoon in New Brunswick.

The fall meeting of the Crescent Tennis Club was held last evening at the residence of J. A. Pegardus, on New Market road.

Mr. and Mrs. George A. Schenck of Center street, are the parents of a girl.

Miss Matilda Block, of Orange street, is visiting in Newark.

Miss Ada Dayton, who has been visiting her uncle, Mahlon Dayton, of Centre street, returned to her home at Flemington today.

Mrs. Frank Marsh, of Center street, is visiting her sister, Mrs John Toomey, of Hartford, Conn.

FOOTBALL PLAYER INJURED

It is not known whether Eddie Hannon, the star left halfback of the local Monarch football eleven will be able to play in the game with Garwood, at Maurer Oval, tomorrow afternoon or not. While pursuing his trade of plumbing about the new John P. Feuner house on Third street Wednesday afternoon, Eddie stepped on a nail, running it a quarter of an inch into his right heel.

Stylish Reliable

$1.00 Flannelette Pajamas

89c

Burr-rr-rr!—just the thing for you Plainfield men to don on cold winter nights when you crawl between the sheets. You'll be as cosy and warm as a bug in a rug.

Five dozen, military collar, silk trimmed, $1.00 Pajamas of flannel fabric, selling on SATURDAY ONLY for.... 89c

ROTHBERG'S

Stein-Bloch Smart Clothes
"Most Things Men Wear."
214 W. FRONT ST.
Right Next to Proctor's.

Plains & Fanwood.

The young people of the Baptist church will meet for a social in the church parlors this evening.

The regular meeting of the Junior League was held at the home of the president, Miss Elizabeth Babcock, of North avenue, yesterday afternoon, and despite the disagreeable weather the attendance was large. A profitable time was spent sewing.

A dance, arranged by friends of a local young man, will be held in Excelsior Hall this evening beginning at 8 o'clock. Tickets for about forty couple have been sold and the affair promises to be a success. Music for the dancing will be furnished by Suhr's orchestra.

The funeral services of Mrs. Thomas A. Gere, who died in Muhlenberg Hospital on Wednesday, will be held at the home of her daughter tomorrow morning at 10 o'clock and will be in charge of Rev. J. Madison Hare, pastor of the Baptist church, of which she was a member. She had been a resident of the Plains for the past ten years and was the widow of Thomas A. Gere, who died a few years ago. She was well-known locally, being a member of the Lend-a-Hand Society of the Baptist church, and other organizations. Those in the immediate family that survive her are three daughters, one of them being Mrs. Thomas Paff, of Westfield road, with whom she made her home. Interment will be made in Greenwood Cemetery, Brooklyn.

The total accident on South avenue in Westfield, the second in two days between Fanwood and Westfield, when an Italian was struck and killed by an automobile, marks the second one in which an auto has figured at the same spot in the past month. Three weeks ago a large car owned by a New York party was completely demolished and the occupants received a severe shaking up and a miraculous escape from fatal injury when the machine left the roadway and crashed into a large tree. That section of South avenue was repaved last spring and has a surface of amesite. This is said to be the cause of the mishaps as the headlights shining on the smooth boulevard makes a glare that blinds a person for the time being. This applies particularly said, as it is at the bottom of a long grade and the headlights on autos coming down the hill give a long sweep.

The second and third quarterly conferences will be held in the Methodist church tonight. Rev. F. A. Hallman, district superintendent, will be the principal speaker and prior to the conference will conduct a special vesper that will take the place of the daily prayer meeting.

Miss Evelyn Clark, of Bath Beach, L. I., is the guest of Miss Dorothy Hoar, of Martine avenue.

The Ladies' Aid Society of Christ Episcopal church is spending all of the time at the weekly meetings in the preparation for the annual bazaar for the benefit of the church which will be held in the Fanwood Borough Hall.

The weekly meeting of the sewing class was held last evening at the home of its teacher. After the regular session a social hour was held.

Miss Marion Hock, of Brooklyn, is the guest of Miss Hazel Gardiner, of North avenue, for a few days.

If the man who says, "I can't afford to advertise" will look over the list of big concerns that were LITTLE concerns before they started to advertise, he will be more likely to say:

"I can't afford NOT to advertise

The Press is Plainfield's best advertising medium because its circulation is among the people who make and spend the most money.

Plainfield Daily Press,
"The Home Newspaper"

—It pays to use the advertising columns of The Press.

DOMESTIC SCIENCE COURSES FOR ADULTS

Practical Instruction in Cooking to Be Given at Plainfield High School.

In response to a large number of applications for an extension of the domestic science courses in the Plainfield schools, the Board of Education is planning to start a course of practical instruction in cooking shortly after the Christmas vacation. The course is open to all residents of Plainfield without regard to age, who are not already attending school.

It is expected that a large number of the housekeepers of Plainfield will take advantage of this opportunity to learn the latest methods in marketing and cooking. Already Charles R. Bostwick, in charge of the practical arts department of our schools, has received many applications for registration in this new department.

One or more of the following courses will be given. Bread, rolls and biscuits, practical serving of meals, puddings and deserts, house[illegible] [illegible] marketing and menu [illegible]. Ten lessons will be given in each course. The hours will be in the afternoon probably from [illegible] to [illegible] to accommodate housekeepers without seriously interfering with the care of household duties.

In discussing the proposed course [illegible] it was stated that [illegible] to be an unusual [illegible] interest in the science work which is [illegible] on the part of the pupils. No [illegible] of this is to be [illegible] due to the [illegible] this [illegible] in one way [illegible] of the effect of the European war on business [illegible] consequently anything [illegible] at keep in touch [illegible] cost of living, and the domestic [illegible] are planned for this [illegible] special interest at the present time. Persons desiring to take these special courses should [illegible] their names and addresses, with [illegible] of the above courses they wish to take, to Charles R. Bostwick, at the Plainfield High School. Full information of the time and subject of the courses offered will be sent them.

TRYING TO SOLVE THE HIGH COST OF LIVING

The Poverty Lunch Club, a new club organized for experimental purposes regarding the high cost of living, held its first meeting at the home of Mrs. D. J. Randall, of Mercer avenue, yesterday afternoon. There are eight members in this club and it will meet eight times during the winter once at the home of every member. The meetings are in the form of luncheons and a six-course meal was served for forty-nine cents. The menu consisted of melons, soup, fish, veal croquets, cream beans, jelly, potatoes, tomatoes, salad, coffee, nuts and pickles.

The bountiful repast was prepared and served by the hostess. The next luncheon will be held at the home of Mrs. George Babcock, of West Eighth street, on December 4. Those who are members of this organization are Mrs. C. B. Lawrence, Mrs. Lawrence VanBuren, Mrs. George Babcock, Mrs. W. J. Roome, Mrs. D. J. Randall, Mrs. Lewis Williams, Mrs. Archibald Cox and Mrs. William Ash.

You'll know what the old auctioneer means by uttering that "time is money" if you delay advertising for a tenant.

S. W. DOWNER HEADS STATE ASSOCIATION

Rain Interferes With Bible School Parade in Newark Last Night.

The closing session of the annual convention of the New Jersey Sunday School Association was held last night in the North Reformed church, Newark. It was planned to have a monster parade of about 2,000 men precede this session, but weather conditions prevented. The Dutch Arms Band, of this city, was to have accompanied the local representatives but did not go to Newark.

Several members of the Men's Bible classes of this city, attended the last meeting and heard W. C. Pearce of Chicago, associate general secretary of the International Sunday school Association, speak on "Essentials of Adult Bible Classes." W. C. Hubbard, of the Seventh-Day Baptist church, this city, was elected a district vice-president of Essex and Union counties.

Samuel M. Low, of Gloucester county, was elected president of the association at the meeting yesterday afternoon. It is the first time in fifteen years that the president has been a resident of South Jersey. He succeeds Edward W. Cooper, of South Orange. Rev. Samuel D. Price, of Camden, was re-elected recording secretary, and this makes his fourteenth year in this office. Edward W. Dunham, of Trenton, was chosen treasurer.

WILL ENTER MEXICO CITY UNOPPOSED

Washington Learned Today That Villa Will Be Given Free Rein.

Washington, Nov. 20.—That no resistance will be offered to the occupation of Mexico City by the convention troops led by General Villa was assured today by the receipt of despatches from the Mexican capital to the State Department, to the effect that Carranzista troops were rapidly evacuating the city. Unrest continues in the Mexican capital, the despatch stated, and disorder and lawlessness continues. The evacuation of Querretaro by Carranza's men has not been definitely confirmed. The State Department learned unofficially today of the reported movement of General Carranza's capital from Cordoba, about 40 miles from Vera Cruz, to Orizaba, a few miles further inland.

With his army sweeping all resistance out of its path without a fight, General Villa, according to latest advices received at the State Department, is now [illegible] about Iraputo, about [illegible] Mexico City than Leon, which was taken without resistance yesterday. As the Villasistas progress the troops loyal to Carranza fall back and will probably make their first stand at Querretaro.

WAR NEWS

(Continued from page 1.)

where the water presents an obstacle to both armies, but the German positions before Ypres have been strengthened. Attacks in force have been directed against the French father south.

Nish, Servia, Nov. 20.—Admission that Servian troops have been withdrawn from Valievo is made in an official announcement. The Austrians, according to the statement, tried to prevent the movement, but were repulsed by artillery fire by the Servians.

London, Nov. 20 (Central News Cable).—An official statement given out by the Turkish War Office, which has reached here by way of Germany and Amsterdam, declares that the strongly fortified Russian position near Azet has been taken by Turks.

Servia is taking steps to remove the government from Nish to Uskub if it becomes necessary, according to an Athens despatch.

A despatch from Amsterdam says that during the bombardment of the Turkish port of Trebizond, on the Black Sea, by the Russian fleet, the Russian consulate was demolished and the Consul was severely wounded.

A despatch from Vienna says that the subscriptions to the Austrian War Loan during the first two days aggregated 700,000,000 crowns (about $170,000,000). The announcement of Austrian victories over the Servians, it is said, stimulated public investiment. Much depression is reported in the city of Trieste.

The Swedish steamship Murjek has been in collision in the Downs, according to word which reached London today. The Murjek was seriously damaged. The vessel left New York on November 3 bound for Stockholm. She has a tonnage of 2,336.

A despatch from Berlin says that advices were received there from Constantinople that a Turkish fleet had engaged Russian war boats off Sebastopol. According to the word received at Berlin one Russian battleship was badly damaged and the other fled with the Turkish warships in pursuit. There were two battleships and five cruiser sin the Russian fleet, the message said.

Commenting on the act of the Turks in firing on launch from the United States cruiser Tennessee, the Daily News says: "The proceedings of the Turkish authorities appear to be of a quite inexplicable imbecility. Only one thing is clear and that is that Turkey is already beginning to cost Germany a great deal more than she is worth."

Berlin, Nov. 20 (Via London).—The following statement was given to the press this afternoon: "In West Flanders and in north France no appreciable change in the situation has taken place. Heavy rains and snows, which first soaked and then partly froze the ground, have made our movements very difficult. A French attack at Combrex to the southeast of Verdun was repulsed. The situation on the East Prussian frontier remains unchanged. East of the line of Mazurian Lake region the Russians captured an unoccupied fort, in which were some old, obsolete cannon. The retreat of the enemy through Lipno and Neawami continues. Our attack has made progress to the south of Plock. No decision yet has been reached in the fighting around Looz and to the east of Chenstochowa."

E. E. PARVIN LECTURES.

E. E. Parvin, of the International Mercantile Company, who has traveled through Belgium on different occasions, repeated his interesting address on that country last evening at Warren chapel, illustrating his talk with stereopticon slides. Views of especial interest at this time due to the war operations which has worked havoc in the little kingdom. The inclement weather was instrumental in keeping the attendance down to a small number, but those who attended were well rewarded for their braving the weather.

TO HOLD A CAKE SALE.

The Golden Rule Circle, of The King's Daughters, will hold a cake sale tomorrow at the grocery store of J. L. Bennett on West Front street, the proceeds of which will go toward the support of The Day Nursery.

It's hard to be an optimist on the day your tenant leaves. But prompt recourse to classified advertising will soon set things to rights again.

—It pays to use the advertising columns of The Press.

DUNELLEN OFFICER HELD FOR PERJURY

James McCauley Alleged to Have Offered False Testimony at Trial.

Alleged to have perjured himself in the trial of Frank J. Farrell, a Dunellen real estate broker, before Recorder Campbell, Tuesday night, November 10, Special Marshal James McCauley, of the Dunellen police force, was arraigned before Justice of the Peace Rene P. F. Von Minden, last night, and held in $200 bail to await the action of the Grand Jury. Farrell alleges that the officer gave false testimony when he (Farrell) was arraigned charged with taking money from the pocket of one Grover Cashin.

According to Farrell, the change which he took off the bar at Taylor's Hotel was his and that McCauley's charge classing him as a "dip" was without foundation.

McCauley avers that he arrested Farrell on the request of Cashin. The latter, however, failed to appear before the court to press the charge. Marshal McCauley claims he saw Farrell reach into Cashin's pocket and take the change.

Stuart's
Shoe Shop
215 W. Front St.

Sales That Satisfy

A satisfied customer is a repeater. Repeating may not be good in politics, but it's mighty good in business.

Satisfaction begets confidence, and confidence is what brings our customers back to us year after year whenever new footwear is needed.

Therefore we strive to make each and every sale a satisfactory one.

Out Nify Fall Styles are now in.

$2.50 to $4.00

Stuart's

War Map Coupon

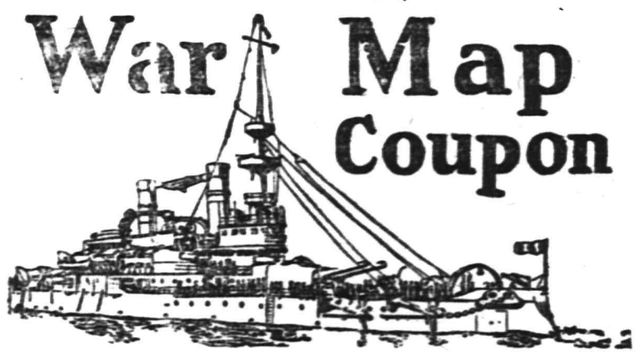

Latest European War Map
Given by THE DAILY PRESS

to every reader presenting this COUPON and 10 cents to cover promotion expenses.

BY MAIL—In city or outside, for 12c. Stamps, cash or money order.

This is the BIGGEST VALUE EVER OFFERED. Latest 1914 European Official Map (5 colors)—Portraits of 16 European Rulers; all statistics and war data—Army, Navy and Aerial Strength, Populations, Area, Capitals, Distances between Cities, Histories of Nations Involved, Previous Decisive Battles, History Hague Peace Conference, National Debts, Coin Values. EXTRA 2-color CHARTS of Five Involved European Capitals and Strategic Naval Locations. Folded, with handsome cover to fit the pocket.

SPECIAL WEEK-END OFFERINGS AT TEPPER'S

MADAME, BUY YOUR COAT AT TEPPER'S TOMORROW

We received a big shipment of the very newest coats yesterday. More coats than our cabinets can hold. These were bought as exceptional values. The styles, colors and materials are all what you are looking for. Buy your coat here tomorrow and save.

Coats at $4.98, $6.98, $8.98, $10.98, $14.98 and $18.50.

UNMATCHABLE UNDERWEAR VALUES

The need of warm undergarments can no longer be denied. Come right to this store to fill it. Quality and price are linked together in an irresistable combination at the TEPPER STORE; the best underwear for every member of the family within reach of every purse. Our window display gives a partial showing—but the real value giving power of this store can only be appreciated by a close inspection of each individual garment.

"Alliance" Mills Bleached Fleeced Ribbed Vests and Pants; long or short sleeves, ankle pants, a good warm winter garment.

Regular sizes 45c
Extra sizes 50c

"RICHELIEU" medium weight ribbed vests and pants; low or high neck, short or long sleeve vests; pants, knee or ankle pants, tape or French bound.

Regular sizes 50c
Extra sizes 59c

Part wool ribbed Vests and Pants; "Richelieu" and "Merode," low or high neck vests, with short or long sleeves; knee or ankle pants.

Part wool 75c
Three-fourths wool ...$1.00

"Merode" and "Richelieu" all wool vests and pants in any style cut vests or pants, at.... 1.50

"Richelieu" Union Suits, no side seams, knitted to fit the form, on patented machines, in 12 different styles and shapes; at per suit 1.00

"Richelieu" part wool Union Suits, the "Wingsame" is made with Summer weight vest and winter weight pants. The regular "sleeveless Richelieu"; all one weight, in several shapes, at 1.50

Other Richelieu Union Suits, three-fourths wool, at 1.98

All Wool at...$2.50 & $2.98

"Merode" part wool and all wool Union Suits, at—
$1.50, $1.98 and $2.49.
in different weights and styles.

CHILDREN'S VELASTIC UNDERWEAR 29c.

"Velastic Bodyguard" Vests and Pants for children to keep colds away in the bad winter days. It's a remarkable comfortable warm garment at this low price; for ages 4 to 15 years; our special, garment.. 29c

Children's part wool vests and pants, the Richelieu and Merode makes; winter weight, at 50c

Same makes in all wool and silk and wool at 75c

The "Lackawanna" heavy weight children's vests and pants, in half wool and all wool. This is the warmest winter garment.

The half wool begins with size 18, at..... 25c
And 6c higher for each size.

The all wool for size 18, at..... 42½c
With 7½c rise for each size.

Children's "Alliance" knit Union Suits; for ages 4 to 16; a splendid warm comfortable garment, full bleached, and the superior "Alliance" finish; at per suit 50c

"Richelieu" and "Merode" part wool and all wool Union Suits for girls, at per suit—
75c, $1.00 and $1.49.

HALF PRICE SALE OF OSTRICH PLUMES

Again we secured a shipment of those beautiful plumes—16 inches long, full heavy fluffy flues, in all the newest shades of the season, including black and white; these are a good value at $3.00; half price sale..... 1.50

BARGAINS IN THE MEN'S DEPARTMENT

BOYS' KNEE PANTS—$1.00 and $1.25 VALUES AT 79c

They are made from short lengths of woolens, that are too small for the clothing manufacturer to use in their regular line. We have all sizes in this lot, all are neat dark styles that you will like for winter service. Regular value $1.00 and $1.25; sizes 6 to 17, at..... 79c

Splendid Corduroy Knee Pants, ages 6 to 16, at 50c

THREE GOOD UNDERWEAR BARGAINS for MEN AT 44c.

High Rock Fleeced Shirts and Drawers.

Utica Ribbed Shirts and Drawers.

Natural Heavy Merino Shirts and Drawers.

The three very best of the 50c garments that are produced this season; all sizes, at 44c

SWEATERS.

All wool Shaker sweaters with the jumbo stitch and big rolling collars; these are warm as an overcoat; colors, maroon, brown, navy, oxford; all sizes; $6.50 value, at 5.00

The "Superior" Worsted Sweater; it's extra elastic, and men like it for work or sport; with double collars, in brown, navy, oxford and maroon; $2.50 value, at 1.79

MEN'S ANGORA WOOL SWEATERS.

Warm and light in weight, V neck style, these come in two shades of brown, gray and new green; most specialty shops demand $3 for them; spec. at. 1.98

BOYS' SCHOOL SUITS, $3.50 TO $6.50.

Are exceptional value in our line, with two pair of pants, made of all wool materials and guaranteed to give satisfaction; ages 6 to 17; a suit..... 5.00

TEPPER SPECIAL NEGLIGEE SHIRTS AT 79c.

Hundreds of particular men wear these "TEPPER SPECIAL" shirts. They find them as good as the $1 grade; every shirt guaranteed by us as to color and fit. Sizes 14 to 18½, at 79c

WARM BLANKETS AND COMFORTS

Buy them at TEPPER'S and have no regrets; no seconds in Blankets, no mater how low the price, and even our cheapest comforts are filled with fresh cotton.

Beacon Blankets—$1.98, $2.49, $2.98.

Cotton Blankets—79c, $1.00, $1.39, $1.69.

Comforts, Silkaline and Satine Covered—$1.00, $1.25, $1.49, $1.98, $2.49, $2.98.

Lambs' Wool Comforts—$2.98, $5.00 and $7.50.

OTHER SATURDAY BARGAINS

18-inch all Silk Messaline in 25 different shades, all our dependable 50c quality; special, per yard.... 39c

40-inch all Silk Crepe Cascade, in a variety of the season's shades; for street wear; $1.98 quality, at per yard 1.29

$2.00 Plaid Coatings, now so popular for College Coats; 54 inches wide, on sale, a yard..... 1.49

$3.49 Heavy Matlasse Coating in two styles; on sale, at 1.98

Next Tuesday our Basement Toy Department will be open with a comfortable convenient entrance from centre of the store.

More For Your Money at— Tepper's PLAINFIELD, NEW JERSEY

Next Tuesday we begin with Toys and Dolls in our Basement; new comfortable entrance from centre of store.

Special for Saturday. Ladies' House Dresses, the regular $1 quality, at 79c

ROSENBAUM'S BAZAAR

Special for Saturday Men's 50c Underwear, heavy fleeced or ribbed —at 39c

Extra Special Offering for Saturday

THE CARDINAL PRINCIPLE OF EVERY GOOD AD. IS TO CONVEY HONEST STATEMENTS TO THE PUBLIC.

Big Values in Coats and Suits

SPECIAL FOR SATURDAY AT

$3.98, $4.98, $7.98 and $12.98

Positively honest values; they cannot be duplicated anywhere at these low prices. Come in and see these garments and decide whether we convey the truth in our advertising. It is not a secret that we conduct our store on a very economical basis, hence we add a small profit giving you the benefit always of low prices and personal service.

UNUSUAL VALUES FOR SATURDAY OFFERED IN

Children's Coats, $1.98, $2.98, $3.98 and $4.98

Actually worth double of quotation prices. All of this season's styles; some with crepe effects, others of all wool fancy plaids; sizes from 2 to 6 and 6 to 16.

Sweaters! Sweaters! Sweaters!

Saturday we expect to be a busy day for Sweaters. The prices tell their story. $3.00 Men's, Boys' or Ladies' Sweaters with high shawl collar in all desirable colors. $1.98
Lot 2—Sweaters worth up to $5.00, at.....$2.98
Lot 3—Sweaters for Children, value $2.00, at $1.25
Lot 4—Sweaters for Children, in wool; $1.50 value, at 79c

Millinery

AT LOWEST PRICES ALWAYS HERE FIRST.

New assortment of Silk Plush Shapes; on sale 98c
Fancies and Flowers, up from 19c
Children's Hats and novelty Winter Knitted Caps, up from..... 49c

Bargain Basement Specials

Union Suits for Children.....45c
New lot of Middies and Balkans.....98c
[illegible] value 98c
50c Corset 39c
Flannel Pajamas and Sleeping Garments for children, up from.... 39c
50c Ladies' Gowns 39c
$1.00 Gowns 69c

DELEGATES REPORT ON CONGRESS WORK

North Plainfield Parent-Teacher Association Receives Valuable Information.

Reports of the six delegates who attended the Mothers' Congress held recently in Atlantic City, were received at the meeting of the North Plainfield Parent-Teacher Association held in the Somerset School building yesterday afternoon. The reports dealt with the convention in a general way and many interesting features were cited, some of which may possibly be brought into the routine of work being conducted by the Parent-Teacher Association.

In the absence of Mrs. M. H. Ewart, president of the association, Mrs. Allen Laing presided at yesterday's session. Among the special subjects of the congress commented on by delegates was one given by Mrs. Guy D. Peck. She dwelt at length on several outstanding incidents and her talk was listened to with interest. Supervising Principal D. Fred Aungst, of the North Plainfield schools, culminating the reports, by summing up in a general way the work accomplished by the congress and commented briefly on the remarks made by the speakers who preceded him.

Considerable discussion was aroused over the subject of requesting the borough Board of Education to engage a trained nurse to do special duty among the pupils of the North Plainfield schools, but no definite conclusion was arrived at. The matter will come to the attention of the body at a later meeting and some disposition will be made of it at that time. Those who addressed the meeting were Mrs. Judd Stewart, Mrs. Cora Ryno, Mrs. Guy D. Peck, Mrs. W. O. Taylor, Principal Albert Earley and Supervising Principal D. Fred Aungst.

SPENCER CONWAY DIES AFTER LINGERING ILLNESS

Spencer Conway, of West Fourth street, one of the best known colored citizens of this city, and one of the oldest ash carters here, died yesterday, after a lingering illness. Mr. Conway, who was fifty-four years of age, was one of the founders of Calvary Baptist church, as well as the Shiloh Baptist church, being a member of the latter congregation. His wife died several years ago. One son Samuel Conway, of Washington, survives.

The funeral services will be held at his late residence, 541 West Fourth street, Sunday afternoon at 1:30 o'clock, and at Shiloh Baptist church at 2 o'clock.

—Few classified advertising tasks are easier to accomplish than the renting of desirable property.

B. Altman & Co.

Women's Ready-to-wear Dep't (Third Floor)

UNUSUAL VALUES are being offered in

WOMEN'S TAILOR-MADE SUITS at $25.00, $30.00 & $35.00

Smart, Youthful Models.
Superior Materials and Workmanship.

Fifth Avenue · Madison Avenue
34th and 35th Streets New York

STATE COMMISSION REPORTS FALLING OFF

Riparian Body, of Which Newton B. Smalley is a Member, Affected by War.

Trenton, Nov. 20. The European war has affected business to such an extent that the Riparian Commission, of which Newton B. Smalley, of North Plainfield, is a member, reports a falling off in its revenue this year. The annual report of the commission was presented to Governor Fielder yesterday and it is stated that the amount received by the State for riparian lands during the past fiscal year reflects the general business condition in the country. A total of $133,797 was collected during the year. In addition to this there are three important applications for grants pending, and if these are made, an additional half-million dollars will come to the State.

The report shows the following receipts for the year ending October 31: Grants, $24,397; conversions, $18,002; leases, $52,600; limited lease, annual rental, $13; licenses, $25; rentals on leases, $38,315; annual licenses, $365; interest on grant delayed and accepted, $81.

The report renews the suggestion of the board to secure the location of such exterior lines as will best serve the development of enterprises seeking a location along the New Jersey shores, and it is particularly pointed out that there is great necessity for the establishment of lines in New York Bay.

The Riparian Commission takes the position that this matter has not received all the consideration it deserves and that any request to the Federal government to expend any great amount of money for the improvement of the Jersey waterfront will not be successful until there is a definite understanding as to the status of the exterior lines.

REV. CHARLES E. SCUDDER TO SPEAK HERE TONIGHT

Rev. Charles E. Scudder, who is well known here, where he lived for several years, but who is now pastor of the M. E. church at West Brighton, S. I., will be the special preacher at the revival service in the First M. E. church, tonight. He will talk on the subject of "Young People," and it is especially urged that as many young people as possible attend the service.

Rev. Charles Woodruff, of Elizabeth, spoke at last night's meeting, which was not largely attended owing to the stormy weather. Mr. Woodruff, however, gave a strong practical talk, which was inspiring and helpful to the small number present at the service. The music, which is of a special character, is in charge of a large chorus choir. These services will be continued until November 22.

GIVEN BIRTHDAY SURPRISE.

William Goeller, of West Fourth street, was given a surprise by twenty friends, last night, in honor of his fifty-first birthday. An informal program of vocal and instrumental music passed several hours in an enjoyable manner. Mr. Goeller received numerous gifts in honor of the occasion.

RESCUE MISSION MEETING.

Miss Clyde Burnet will conduct the meeting at the Rescue Mission at 8 o'clock tonight. There will be special music.

HIGH SCHOOL NOTES.

President Daniel McNamee of the senior class, has appointed the following advisory committee to meet with Mr. Hubbard, to choose the form of exercises to be held by the senior class at Christmas. The committee consists of the Misses Sadie Rothberg, Margaret Tubbs, Gladys Dickerson, and LeRoy Ellis, Randolph Stelle and Ernest Higgins.

A writing class has been formed by John C. Evans for those pupils whose writing is not up to the standard and who have no vacant periods in school. The pupils in this class spend twenty minutes of practice at home and bring their work for criticism every Monday and Wednesday.

Miss Margaret Eaton was presented with a certificate as "official snake charmer" of the Plainfield High School by Principal Best, this morning, in the auditorium. The certificate was received from Allan S. Williams and presented to Miss Eaton for opening a bag and taking out a reptile while blindfolded.

The Glee Club held its first meeting in the auditorium under the direction of Miss Engstrand, and practised a few Christmas songs. The enrollment to date is 131 people. One point will be awarded toward graduation to all members who do not miss more than three rehearsals.

Miss Elizabeth Martin announced the date for the opening of the reserved seats for the play, "A Case for Sherlock Holmes," to be presented by the Girls' Athletic Association on December 5, in the auditorium, this morning. The price of the tickets will be twenty-five and thirty-five cents, and they will be on sale at Miller's drug store on Saturday morning, November 28. A dress rehearsal will be held on Friday afternoon, December 4, for the grammar schools and the admission to this rehearsal will be ten cents.

Dr. VanHorn has been at school for the past two days givig the pupils physical examinations.

The telephone has been removed from Miss Greene's desk and is now installed in Mr. Best's office. There is also a 'phone at Miss Moore's desk. A pupil wanting to use the 'phone will be charged five cents for each call.

Mr. Patch has given the Bank Clerks the privilege of using the High School gym tomorrow afternoon in preparation for their game with the High School basketball team on November 27.

GYMNASIUM CLUB TO BE NEW RECREATION FEATURE

The Public Recreation Committee has under way arrangements for another activity which will prove a valuable adjunct to its already large scope of work, in the form of a gymnasium club, to be organized Tuesday evening at the High School building. The new organization will be under the direction of Ralph S. Patch, physical director of the High School. A small fee as dues will be charged the young men who affiliate with the club, the amount to be no more than is necessary to cover the expenses of operating the club.

GLEE CLUB RECEPTION.

The Unknown Glee Club, colored, of this city, held its third annual reception in Saengerbund Hall, last night. The affair was well patronized by friends of the organization. Music for dancing was furnished by Naylor's orchestra. The hall was attractively decorated for the reception. The latest dances were led by Prof. Parker, of New York.

IT'S A GIRL.

Mr. and Mrs. D. E. Kramer, of Cranford, former residents of Plainfield, are parents of a girl who arrived on Tuesday.

LOUIS P. WALTER IS SERIOUSLY ILL HERE

Louis Peleki Walter, aged 7 years, father of Mrs. Mesier, wife of Rev. Henry Mesier, the new rector of St. Stephen's church, is critically ill at the home of his daughter on Belvidere avenue, having suffered a stroke of paralysis two days ago.

It was for this reason that Mr. Mesier was unable to speak to the Men's Club dinner at Grace Episcopal church, last night. Mr. Walter's home is at Far Rockaway, and he came here recently to visit his daughter.

HOME FROM GERMANY.

Mrs. James Sutton, of Pearl street, has returned home after a six months' visit with relatives in Germany. She was prevented from leaving by the outbreak of the war and finally reached Holland, securing passage from Rotterdam.

LITTLE "MISS" WHITE.

Mr. and Mrs. Harold E. White, of Park avenue, are parents of a girl, who arrived this morning.

Mr. and Mrs. Daniel Nugent, of West Third street, are the parents of a ten-pound girl, born to them yesterday.

Plainfield Daily Press

LESLIE R. FORT.....Managing Editor

Published Daily except Sunday, by the PLAINFIELD PRESS COMPANY, 105 North Avenue.

Entered at the Plainfield, N. J., Post-office as Second Class Mail Matter.

TELEPHONE PLAINFIELD 1300. Private Branch Exchange connecting all departments.

Two cents a copy. Ten cents a week. $5.00 a year in advance. Delivered by carrier or by mail. No extra charge for papers mailed to points in the U. S. and Canada.

Any subscriber failing to receive a single issue will confer a favor by notifying the business office.

Advertising rates mailed on application. Copy for change of Advertisement to ensure change on same day must be at the office by 9:00 a. m.

NOV. 20TH IN HISTORY.

1497—Vasco de Gama rounded the Cape of Good Hope.

1572—First Presbyterian meeting-house in England erected in Wardworth, Surrey.

1719—Treaty of Stockholm, between Great Britain and Sweden.

1777—British took possession of the defenses of the Delaware.

1813—French troops evacuate Germany.

1815—France ceded to Holland its territorial rights in that country.

1866—First national encampment of the G. A. R. in Indianapolis.

1892—The Amalgamated Association declared the big Homestead strike at an end.

1894—Port Arthur taken from the Chinese by the Japanese.

1899—German Emperor and family visited Queen Victoria.

1909—Dissolution of Standard Oil Company ordered by Federal Court.

Plainfield, N. J., Nov. 20, 1914.

DISEASE AND POVERTY.

The normal person will not sink into poverty. Illness, disease, deformity and weak-mindedness are subnormal. David Starr Jordan says. "Strong men seek education and make opportunity," and to this might be appropriately added, "They bring things about; they make events occur." Weak men are the opposite of this, says Dr. J. N. Hurty in The Journal of the American Medical Association. Disease is itself not an evidence of physical or mental strength.

"We were getting along splendidly," said the poverty-stricken woman, "until my husband took consumption." And who must be told of the great poverty that trails consumption. A farmer died of typhoid fever when the mortgage, given in part payment for his farm, was only one-half paid off. His wife and little daughter took the disease and survived only finally to fill fuller the slums of a city where she went with the child when the rich man foreclosed the mortgage. Yellow fever prevented the French from building the Panama Canal, and thousands who had invested their all in canal shares were pauperized.

In Mexico there are thousands who have been made blind and pauperized by small-pox. There are at least two million blind beggars in China, all made blind by small-pox. It is only when epidemics come, when the great proportion of lives are threatened, that we realize the meaning of sickness and disease. The ramifications of disease are so complex and far reaching we can have but a hazy idea of what disease means.

It is curious to note that, because of our stupidity, one's very industry may bring poverty. This is illustrated by the occupational diseases. Until very recently society permitted greed to force phossy jaw on workmen who afterward in many instances became paupers. To rear and protect industries, one product of which is poverty, is a queer condition. The prevention of phossy jaw will certainly also prevent all the poverty which might come from it.

Cigar-makers, printers and tailors, are especially afflicted with tuberculosis; and on the pauper records appear the names of hundreds who have followed these occupations. A proprietor who does not surround his employes with the best conditions of health is a breeder of disease, poverty and crime.

Feeble-mindedness is a disease condition and produces a world of poverty. There is no cure for feeble-mindedness; it may only be prevented; and there are only two rational methods for its prevention, neither of which society will adopt. And so it happens, as we "blunder on through love and hunger," that the highest services of medical science are rejected, prevention is disregarded and disease follows civilization with ever lengthening train of degeneracy, defectiveness, delinquency and dependency.

In co-operation with the leading merchants of Plainfield, the Daily Press will bring about a "fare-refunding week" from December 5 to 12, at which time suburban shoppers will have their carfares refunded to them, when they make purchases at the local stores. The plan is one which will appeal to merchants and shoppers alike, for with the former it will stimulate business largely and introduce to many shoppers the advantages of buying in Plainfield, and the latter will be able not only to get full value for their money, but also be able to reach town without expense. The plan has recently been tried in Perth Amboy and Paterson with great success. In the Middlesex county city it proved to be such an excellent method of attracting business that the merchants are continuing it with a sale every Wednesday, at which times fares are refunded to suburban purchasers. The sale will be fully described, with the offerings of the merchants, in a greatly enlarged edition of the Daily Press to be printed and circulated in ample time for the people to become familiar with the bargains prior to the opening day. Copies of the paper will be placed in every home for miles around Plainfield.

Plainfield has had different designations in the past, but not until recent times was a slogan adopted by local citizens for general usage. "Do It For Plainfield," originated by the Press, has been instrumental in awaking the civic pride of the city. Now that the original purpose has been accomplished to a great degree, may we not adopt a new slogan as follows: "Plainfield, Progress and Prosperity—The Three Twins."

If someone should tackle the job of straightening the sidewalks on North avenue, between Park and Watchung avenues, they would receive the thanks of hundreds who have stubbed their toes on the innumerable rough places. The condition of some of them is a disgrace to such an important street.

"Want Borough Form of Government," newspaper headline. Well, considering the number of dwellings put up in South Plainfield during the past season, we should judge the village is entitled to a place on the map.

Newspapers, metropolitan, suburban and rural, are now all agreed that prosperity is on the way. How soon it reaches us depends upon the attitude which the reading public takes in regard to the question.

Speaking of consolidation, whatever became of the scheme of consolidating local civic organizations?

Tomorrow's editorial has been written by Hugh B. Sweeney. His subjejct is "Are You Prepared?"

The man who waits for something to turn up seems to always be turned down.

THE FORUM

Editor Plainfield Daily Press:

My personal debt to the Plainfield High School is so great that I wish I could help our people to understand in some measure what a High School education means to a boy or girl. Perhaps, now that election is over, and the High School issue is not being used to get votes, a few words on this subject will not be out of place.

Few people realize that the people of this country are becoming increasingly interested in the High School movement. Some evidence of this can be seen in the beautiful High School building now being constructed at a cost of half a million dollars in Flushing, N. Y., to minister to 30,000 inhabitants. Our High Schools are more generously supported now by larger numbers than ever before. Since 1900 these schools have increased over one hundred per cent. in number and attendance. About half a million boys alone are now in High Schools, and some of the best records made in college are by High School boys. Witness Willard McKay at Yale, and Carter Goodrich at Amherst, from our own High School. More and more High School boys and girls go to college every year.

Boys as well as taxpayers ought to be impressed with the money value of an education. The United States Commissioner of Education says:

"Two boys fourteen years old are interested in mechanics. One goes to the shop and the other to a technical school. The boy in the shop starts at $4 per week and by the time he is eighteen he is receiving $7 per week. At that age the other boy is leaving school and starting work at $10 a week. At the age of twenty the shop trained boy receives $9.50 and the technical graduate $15; at twenty-two the wage of the former is $11.50, of the latter $20; and by the time they are both twenty-five the shop worker receives $12.75 per week while the technically trained man draws a salary of $31."

Statistics show that the uneducated man's yearly wages is $450; the grammar school man's is $600; the High School man's is $1,000; the university man's is $2,000. "That is,' as a recent writer says, "the High School graduate in forty years earns $16,000 over and above what the grammar school man earns in the same time ($1,000—600x40 years) To gain this increase the High School man went to school four years or 720 days longer than the grammar school man. If $16,000 is the lifetime gain resulting from attending High School 720 days, then the value of attending High School one day is $22.23. Again in a similar manner the university man received in his lifetime of forty years $40,000 more than the High School man. He attended college four years or 720 days longer than the High School man if this four years in college is worth $40,000 increase in a lifetime, then attending college one day is worth $55.56. That is, over $55.56 is said to be the net return for every day spent in securing a college and university training. Go to school, young man! Get all the training possible, for in the coming years the destiny of the nation, or of any leading vocation or movement, is to be more and more in the hands of professionally trained men."

One who is giving his life to advocating higher education for young men recently wrote:

"There is a general statement among economists and sociologists to the effect that a grammar school training increases the chances of a person's earning capacity 50 per cent., a High School training increases his efficiency 100 per cent., and a university training from 200 to 300 per cent.

"So far as I know many people in estimating this matter attribute $1,000 per year as the minimum salary of a graduate from an efficient and strong High School course of study. This is, the average High School graduate earns that amount as a minimum during the rest of his life. In this similar connection the corresponding minimum salary per year for life for the average man who has nothing more than a grammar school training is only about $600 to $720 per year. In all of these cases there are, of course, very many exceptions both above and below the reported averages."

These figures and arguments it seems to me ought to appeal to us taxpayers. Few better uses can be made of our money than to help our boys and girls to qualify for more useful and more satisfactory lives.

Of course the money return from education is one of the lesser benefits. Education gives a man a broader, more unselfish, altruistic view of life, that makes it more worth while. That our taxes are helping to do this ought to be motive enough for our support of our own splendid High School.

WM. D. MURRAY.

Plainfield, N. J., Nov. 19, 1914.

"GOD IS LOVE."

Tomorrow's program for the moving picture entertainments at the Y. M. C. A. will include: "God Is Love," a great picture based upon Tolstoi's well known story; "An Old, Old Song," "A Brightening Up Crusade," two comedies.

Harry Newcombe, of Portland, Me., left for home yesterday, after a six weeks' visit with his uncle and aunt, Mr. and Mrs. Charles L. Ryder, of Grant avenue.

SPECIAL

For Saturday
Great Seven Cent Sale

"Positively None Charged or Sent C. O. D."

Welsbach Gas Mantles
Two Wire Coat Hangers
Ammo Ammonia Powder
Little Night Lamps
Large Sink Brushes
Good Piece Chamois
Black Iron Roast Pans
Heavy Wire Toasters
Dover Egg Beaters
Guernsey Baking Dishes
Four Table Tumblers
Enameled Pudding Dishes
Glass Bon Bon Dishes
Cold Handle Pokers
Nickel Measuring Cups
Two Flat Toilet Paper
Heavy Bowl Strainers
Royal Shoe Dressing
Decorated Tea Plates
Glass Olive Dishes

Decorated Dinner Plates
5 Dozen Clothes Pins
Steel Sink Shovels
Two Asbestos Holders
Three-in-one Machine Oil
Decorated Vegetable Dishes
Grey Enameled Dippers
Steel Frying Pans
Round Asbestos Griddles
Glass Jelly Dishes
Steel Meat Cleavers
Large Bottle Machine Oil
Polished Wood Coat Hangers
Mrs. Pott's Iron Handles
Steel Cake Turners
Wire Tea Strainers
Enameled Cake Pans
Glass Cream Pitchers
Round Smokeless Broilers
Metallic Mouse Traps

Stove Polishing Mittens
Rayo Lamp Chimneys
Wood Towel Racks
Enameled Candle Sticks
Glass Towel Bars
Large Steel Shears
Deep Yellow Pie Plates
Long Handle Fire Shovels
Steel Tack Hammers
Two Rolls Toilet Paper
Glass Sugar Bowls
Two Packages Shelf Paper
Steel Bread Knives
2 Quart Enameled Buckets
Good Can Openers
Boston Soap Savers
Glass Lemon Squeezers
Black Jack Stove Polish
Steel Paring Knives
Glass Medicine Bottles

Large Bottle Furniture Polish
White Cups and Saucers
Electro Silicon Polish
Steel Gas Pliers
Decorated Soup Plates
Asbestos Baking Sheets
Rotary Flour Sifters
Two-quart Heavy Dippers
Cold Handle Lifters
Enameled Soap Dishes
Salt and Pepper Shakers
Tall Glass Vases
Large Dust Pans
Strong Potatoe Mashers
Oval Serving Trays
Steel Chopping Knives
Dozen Plain Shelf Papers
Glass Measuring Cups
100 Paper Napkins
Large Dish Mops

Deliveries in Westfield, Fanwood, Scotch Plains and vicinity Wednesday and Saturday.

Woodhull & Martin Co.

PROFIT SHARING COUPONS WITH ALL PURCHASES.

Deliveries in Bound Brook, Dunellen, New Market and vicinity Tuesday and Friday.

THE SITUATION IN MEXICO DISCUSSED

Miss Janet Richards Gives Second Talk in Series on "Current Events."

Upon the request of many patrons of the series of lectures, Miss Janet Richards, of Washington, instead of continuing her discussion of the European War at the Hartridge Auditorium, yesterday, briefly presented some of the latest information concerning the situation in Mexico, the facts of which are more or less familiar to newspaper readers. Miss Richards did not attempt to give any personal opinions or go into the merits of the claims of certain leaders, simply giving the facts as they exist today.

Miss Richards then took up the cotton question, and stated that the establishment of the new bank reserve system would make it possible to move our large cotton crops in the South and would have a tendency to ease up the money market of the United States. By this system Miss Richards said that ready cash would now find its way into various channels of trade and should go a long way toward relieving the present stringency. The speaker did nothing more than to very briefly touch on some of the other world happenings which have been engaging the attention of people within the past few weeks and days and from her great fund of information she was able as usual to impart many interesting facts.

MRS. PYATT'S FUNERAL IS HELD AS PLANNED BY HER

The funeral of Mrs. Mary N. Pyatt was held at her late home on Clinton avenue, Samptown, at 2:30 o'clock, yesterday, being largely attended by relatives and friends. Rev. C. W. F. Attlee, former pastor of the South Plainfield Baptist church, conducted the service, assisted by Rev. Henry M. Prentiss, of the Congregational church, Woodbridge. Mr. Attlee delivered the address of eulogy, and Mr. Prentiss offered prayer.

The remarks were based on the text Isaiah 25-4, which was selected by Mrs. Pyatt in April, 1905, it being her wish that the Scripture verse be read at her funeral. At that time she made all of the arrangements for her funeral, which were practically carried out yesterday. The burial was in Hillside cemetery, Samptown, and the pall-bearers were Charles Blackford, Isaac Winans, W. R. Wyckoff, William Manning, O. E. Thorn and George Harris.

N. P. H. S. NOTES.

There will be an important meeting of the Sigma Gamma Kappa this afternoon in the Y. W. C. A. This meeting was called to discuss what the society will do during the winter months and to lay some definite plans for this work.

The first inter-class basketball game of the season, will be played this afternoon, when a team of girls from the freshman class line up against a team of sophomore girls.

The junior class rings have come and will be given out to the prospective owners as soon as all the money is collected for them.

COMING EVENTS.

TODAY.

Building Trades Council.
Federation of Missionary Societies Children's Rally.
Independent Fife and Drum Corps Indoor Carnival.
Grace M. E. Church Rummage Sale.
Vaudeville at Proctor's Theatre.
Photo-plays at Plainfield Theatre.

TOMORROW.

Photo-plays at Y. M. C. A.
Hope Chapel Pure Food Sale a 157 East Front Street.
Grace M. E. Church Rummage Sale.
Carpenters' Union, Local 155, Elect Officers.
Independent Fife and Drum Corps Indoor Carnival.
Vaudeville at Proctor's Theatre.
Photo-plays at Plainfield Theatre.

SUNDAY.

Musical Service at First Baptist Church, Evening.
Suffrage League Cake Sale.

MONDAY.

Vaudeville at Proctor's.
Joint Sewer Commission.

TUESDAY.

Boy Scout Court of Honor.
Vaudeville at Proctor's.
Suffrage Home-made Sale.

WEDNESDAY.

Bishop Luther B. Wilson at First M. E. Church.
Muhlenberg Hospital Dance.
Jeffersonian Democratic Club Dance.
Gesang and Turn Verein Reception.
Vaudeville at Proctor's.

THURSDAY.

Thanksgiving.
Union Service at First Baptist Church.
Italian Nest of Owls Ball at Saengerbund Hall.
Young Men's Hebrew Ass'n Ball at Columbus Auditorium.

—Is your present employment looking for employment? Change your paymaster by advertising in the classified columns.

"TEST OF DEMOCRACY" THEME OF SPEAKER

Interesting Service Held Yesterday Under Auspices of Women's Federation.

The inclement weather of yesterday afternoon interferred considerably with the attendance at the inter-denominational gathering of the Federation of Women's Missionary Societies at Trinity Reformed church. The service was in keeping with the spirit of the "week of prayer" being held in this city under the auspices of the Federation.

Mrs. Ida Vose Woodbury, one of the workers of the Congregational Missionary Board, was the speaker of the afternoon, the subject being "The Test of Democracy." The address resolved itself into a greater missionary activity on the home field, especially among the colored race, both in the North and the South.

Mrs. Charles L. Rice, president of the Federation, presided at the gathering. The offertory solo was by Miss Etta Raybert, of the Trinity Reformed church choir.

A service for young people between the ages of eight and twenty years is being held at the Y. M. C. A. Hall this afternoon, and is being addressed by Arthur M. Harris, on the subject, "The American Indian." The lecture is illustrated by stereopticon slides.

The officers of the Federation include the following: President, Mrs. Charles A. Rice; vice presidents, Miss Emily C. Marsh, Mrs. Noah Pike, Mrs. J. C. Pierson, Mrs. Charles Leggett; secretary Mrs. Henry E. Titus; assistant secretary, Mrs. John Groendyke; treasurer, Mrs. William C. Hubbard.

—It pays to use the advertising columns of The Press.

SPECIAL
For Friday and Saturday

With every $1.50 cash purchase will give FREE one 35c Broom.

5 lb. Sugar	29c
2 cans good Milk	15c
2 cans Magnolia Milk	20c
2 cans Borden's Evaporated Milk	17c
2 cans Holland Rusk	15c
3 (reg. 5c) Matches	10c
3 pkgs. Mother or Quaker Oats	25c
1 large pkge. Mother Oats with a piece Aluminum ware free.	25c
1 pkg. Puffed Wheat	8c
1 small pkg. Flapjack	9c
1 large pkg. Flapjack	18c
1 small pkg. D. C. Flour	8c
1 16-qt. basket best Potatoes	45c
3 qts. nice Sweet Potatoes	30c
8 qts. Baldwin Apples	25c
1 large can nice Peaches	16c
1 qt. nice Cranberries	8c

C. O. SMITH
Cor. 4th and Liberty Sts.
Telephone 1346.

Headquarters for
GIBSON'S
RYE
E. C. WESCOTT,
115 East Front Street

Perhaps Your Cold
doesn't yield to the average cough syrup, a change of medicine is usually very beneficial. Get a bottle of our **Emulsion of Pure Norway Cod Liver Oil with Hypophosphates.** Nothing better for a lingering or fresh cold. An excellent tonic. It is pleasant to take.

Large Bottle, New Fresh Stock—50c Bottle.

SCHREINER BROS.
Prescription Druggists. Park Avenue, corner Second Street.

ORGANIZED 1875

Women's Household Checking Accounts

Consider the safety, economy and convenience of payment by check and you will realize that it is the best form of settlement.

Checking Accounts, large or small, are cordially invited, and every facility and courtesy afforded

3% Interest Paid on Daily Balances of $500 or over subject to check.

ORGANIZED 1875.

CITY NATIONAL BANK
PLAINFIELD, N. J.

If it isn't convenient for you to come to New York, why not let Uncle Sam shop for you?

Our Mail Order Department will take just as good care of you as though you personally were present.

And, of course, whatever we send is subject to your approval—you can send it back for exchange, refund or credit.

Free delivery to any point reached by the United States Parcel Post, provided package is mailable.

Everything men and boys wear.

ROGERS PEET COMPANY
Three Broadway Stores
at Warren St. at 13th St. at 34th St.
NEW YORK.

SECIAL OFFER—1 16-quart basket Baldwin Apples; 5 lbs Sugar; 1-lb pkg. Raisins; 1-lb package Currants and 1 lb Best Walnuts; all for cash..... 1.00

Special for Thursday, Friday and Thanksgiving Week at

B. Mann's Grocery

120 W. FOURTH STREET TEL. 409

Best Granulated Sugar, lb..5½c
Best Compound Lard, lb 10c; 3 lbs for 25c
Butter, the very best, per lb.36c
Fresh Selected Fancy Eggs, per dozen 35c
Cranberries, Fancy Cape Cod, per lb, 9c; 3 lbs for.....25c
Apples, Fine Baldwins, good for Cooking and Table, large basket 19c
Sugar Cured Cal. Hams, 4 to 6 lbs each; per lb.....14½c
Fancy Skined-Back Hams, by the whole or half, per lb.18½c
Sugar Cured Boneless Bacon, by the strip, 3 to 4 lbs; lb.24c
15 Stamps with 2 pkgs. Raisins, 1-lb pkg.....12c
15 Stamps with 2 pkgs. Currants, per 1-lb pkg.....12c
10 Stamps with 2 pkgs. Best Dates, pkg. 10c
20 Stamps with ½-lb can Hershey's Cocoa, per can.....20c
30 Stamps with 1 lb Best Coffee 32c
100 Stamps with 1 lb best Tea 60c
New Naple Walnuts, per lb..18c
10 Stamps with a 16-qt. basket finest Jersey Potatoes.45c
Very Fine Sweet Cider, 10 Stamps with a gallon.....25c
Atmore's Very Fine Condensed Mince Meat, 2 pkgs.....15c
Extra Large Washed Brazil Nuts, per lb 15c; 2 lbs....25c
California Paper Shell Almonds, per lb.....29c
Fancy Mixed Nuts, 6 different kinds; all new, per lb.....18c
10 Stamps with 2 cans String Beans, ...25c
Fancy Evaporated Peaches, 10 stamps with 2 lbs, per lb..10c
10 Stamps with 2 cans Carmelo Corn for 25c
10 Stamps with 2 cans Paris Corn, per can.....15c
10 Stamps with 2 cans Fancy Brand Packed Jersey Tomatoes for 25c
10 Stamps With a No. 2 can Sliced Pineapple ... .17c
Gold Medal Flour, large bag..92c
Herbert Brand XXXX Flour, bag 85c
Imperial Flour, large bag...79c
Large Dill Pickles, dozen....18c
Very Fine Sauerkraut, lb....5c

Extraordinary Specials

IN

NEW CLOTHES FOR THANKSGIVING

Suits and Overcoats made to retail at $14.50, $16.50, $20.00, $22.50, special at—

$10.98, $12.98, $14.98 and $16.50

These suits and overcoats are of this season's best styles and fabrics in very good assortments, and in all sizes. Among the overcoats are form-fitting double breasted models, velvet collars in plain blue, dark gray and mixtures. Many loose models, some have shoulders and sleeves lined with silk, and with plaid under-bodies. You will find the best of tailoring throughout in these suits and overcoats.

OTHERS AT $8.98 TO $24.50.

Mackinaws for men, young men and children, up from 3.98

Sweaters in all colors and sizes; special at 98c to 6.98

See Our Window Display Before Purchasing

THE OUTLET

140 WEST FRONT STREET

TRY A PRESS WANT AD

OUR EARLY FLAGS

Colonial Emblems That Led Up to the Stars and Stripes.

THE STORY OF OLD GLORY.

Twice Has the Design Been Changed Since the Official Adoption of Our First Flag In 1777—The Stars the Distinctive Feature of Our Banner.

The American flag is a growth rather than a creation. Its history can be traced back to the twelfth century, or nearly 600 years prior to the first "flag day," June 14, 1777.

During the first crusade in 1195 Pope Urban II. assigned to all of the Christian nations as standards crosses varying in color and design, emblematic of the warfare in which they were engaged. To the Scotch troops was assigned the white saltire, known as the white cross of St. Andrew, on a blue field. The British used a yellow cross, but a century and a quarter later they adopted a red cross on a white field, known as the red cross of St. George.

When James VI. of Scotland ascended the throne of England as James I. he combined the two flags and issued a proclamation requiring all ships to carry the new flag at their mainmasts. At the same time the vessels of south Britain were to carry at their foremasts the red cross of St. George and the ships of north Britain to carry the white cross of St. Andrew.

The new flag was known as "king colors," the "union colors," of the "great union" and later as the "union jack" and was the one under which the British made all their permanent settlements in America.

The people in the New England colonies were bitterly opposed to the cross in the flag. In 1635 some of the troops in Massachusetts declined to march under this flag, and the military commissioners were forced to design other flags for their troops with the cross left out. The design they adopted has not been preserved. In 1652 a mint was established in Boston. Money coined in this mint had the pine tree stamped on one side of it. The pine tree design was also used on New England flags, certainly by 1704 and possibly as early as 1635.

At the outbreak of the Revolution the American colonies had no flag common to all of them. In many cases the merchant marine flag of England was used with the pine tree substituted for the union jack. Massachusetts adopted the green pine tree on a white field with the motto, "An Appeal to Heaven." Some of the southern states had the rattlesnake flag with the motto "Don't Tread on Me" on a white or yellow field. This flag had been used by South Carolina as early as 1764.

In September, 1775, there was displayed in the south what is by many believed to be the first distinctively American flag. It was blue with a white crescent and matched the dress of the troops, who wore caps inscribed "Liberty or Death."

The colonists desired to adopt a common flag, but they had not yet declared independence and were not at first seeking independence. They took the British flag as they knew it and made a new colonial flag by dividing the red field with white stripes into thirteen alternate red and white stripes. This is known as the Cambridge flag, because it was first unfurled over Washington's headquarters at Cambridge, Mass., on Jan. 1, 1776. It complied with the law of 1707 by having the union jack on it; it also represented the thirteen colonies by the thirteen stripes.

As the colonists gradually became converted to the idea that independence from the mother country was necessary they began to modify the flag, first by leaving off the union jack and using only the thirteen horizontal stripes. The modified flags were not always red and white, but regularly consisted of combinations of two colors selected from red, white, blue and yellow. The final modification was the replacement of the union jack by the white stars on a blue field.

The stars are the only distinctive feature of the American flag. The charming story which credits Betsy Ross with making the first flag of stars and stripes is still accepted by historians. When Washington suggested the six pointed star she demonstrated the ease with which a five pointed star could be made by folding a piece of paper and producing one with a single clip of the scissors.

The official adoption of our first flag was in 1777. On June 14 of that year the Continental congress passed an act providing that "the flag of the thirteen United States be thirteen stripes, alternate red and white; that the Union be thirteen stars, white on a blue field, representing a new constellation." The thirteen stars were arranged in a circle to symbolize the perpetuity of the union of the states.

Vermont was admitted to the Union in 1791, and Kentucky in 1792. It was felt that these two new states ought to be recognized on the flag, so in 1794 congress passed an act making the flag fifteen stars and fifteen stripes.

This remained the flag of the United States throughout the war of 1812, until there were twenty states in the Union. In 1816 an effort was again made to modify the flag so that all the new states would be represented on it. To be continually adding stripes would make the flag very awkward in shape and appearance, so after arguing the matter for two years congress decided to return to the original thirteen stripes and one star for each state.

—DETERMINED classified advertisers always win; and, sometimes, even the timid, try-it-once people win, too.

RECREATION NOTES

The Dunbar Club will hold its regular social evening of music and dancing this evening at 8:15 in the Washington School.

The Dramatic Club will meet this evening at 8:15 in the kindergarten room of the Wahington School.

The Italian Club will meet this evening at 8 o'clock in the Lincoln School. There will be athletics for the boys and dramatics.

The weekly Municipal Dance will be held Saturday evening at 8.15 in the Washington School.

PERSONAL.....

Mrs. Ephraim Compton and daughter ,of this city, are spending the week-end with Mrs. Frank Jones, of High Bridge, N. Y

John Walton, of the Muhlenberg Hospital night staff, has been confined to his home for the past few days with an attack of pleurisy.

WANDERING ISLANDS.

Those of the Rio Grande Made Trouble For Us With Mexico.

The wandering islands of the Rio Grande in their migrations from side to side of the water course have caused years of diplomatic correspondence and discussion between the United States and Mexico. The refusal of certain small bodies of land to remain permanently attached to one or the other of the river's banks deprived them of a fixed legal status as either Mexican or American territory and brought about their participation in many illegal adventures, which in turn led to misunderstandings between the two countries.

In no river is spirit more evident than in the Rio Grande. Along its sinuous route below Rio Grande City it pushes its way through miles of level sand in its final reach for the gulf, twisting and doubling upon itself like a sea serpent. In 1848 it was fixed upon as the boundary line between the United States and Mexico. The boundary was to be the "middle of the river, following the deepest channel." But the river possessed characteristics that had not impressed themselves upon the framers of the convention as possible causes of friction between the people living along its banks. In addition to its eroding power, exercised through long months of low and mean water, it could during flood periods leap with torrential force across a narrow neck of land at the base of one of its long loops and cut for itself a new channel. Through such avulsive action of the river Texas soil would sometimes become Mexican, and on occasions a plantation occupied by jacals and Mexican citizens would overnight find itself a part of Texas.

An example will serve to show both the extraordinary actions of the river and the difficulties in the way of any satisfactory adjustment of conflicting interests. A certain Josiah Turner began to farm the Galveston ranch, on the Texas bank. Eight years later he was surprised when 221 acres of Mexican land came across the river and attached itself to his ranch. An arrangement was effected by which he became the owner of this land. Six years later the river cut off a piece of Mr. Turner's land and took it to Mexico. Twenty-one years later the river made up its mind to repay the farmer for what it had taken from him and so carried back into Texas a piece of land far larger than the tract originally lost. The Mexican owners claimed possession, and a new convention dealing with the questions under dispute became necessary.

Brigadier General Anson Mills, U. S. A., appointed to represent the United States, recommended that the "cutoffs" be forever eliminated from the boundary line, all those occurring on the right of the river to pass to the jurisdiction of Mexico, those on the left to that of Texas. The inhabitants, if any, should retain their citizenship in the country from which they had been so suddenly and violently detached, or they might acquire the nationality of the country to which they were now attached. Any cutoff exceeding 650 acres in area and having a population of over 200 souls was not to be considered a banco, and the old bed of the river should remain the boundary. A convention embodying his recommendations was finally ratified by both countries. Thus the great turbid, silt bearing river is left to pursue its way untrammeled, but the terrors so long synonymous with its name have through the operation of this equable arrangement become a part of the storied, romantic past.

Corpuscles In Normal Blood.

Normally there are approximately 5,000,000 red blood corpuscles in the cubic millimeter. The number is temporarily diminished during fatigue and after the ingestion of much fluid. Fasting and profuse sweating increase the number of red blood cells by concentrating the blood. In high altitudes the number is also increased. There are 5,000 to 10,000 white cells in the cubic millimeter, the ratio of white to red cells being about 1 to 500. In health the blood amounts to about one-thirteenth of the body weight.

New Zealand Oddities.

The crow in New Zealand strikes as sweet note as any head in the woodland. The robin has no song and no red breast. The native hen is the greatest of rat killers. There is a caterpillar which turns into a plant. These and some other productions of nature have done for New Zealand what the kangaroo and the ornithorhynchus have done for Australia—given it the suggestion of oddity and the marvelous.

—The Daily Press can be purchased each night at Mallinson's drug store, East Second street.

READY FOR BUSINESS

MONTHLY MEETING OF PROBASCO BIBLE CLASS

The monthly meeting of the Probasco Bible class, of the First Baptist church, was held last night in the boys' rooms of the Y. M. C. A. The regular business meeting was held and plans were made for the annual play that is given by the class, although no date has as yet been set. Plans for the regular Christmas charity work that the class does every year, was talked over.

Dr. Norman Probasco, teacher of the class, gave the members a talk on several subjects after which the class orchestra entertained. This orchestra is led by Alfred A. Korff, of Watchung avenue, and is the first time it has played. Harold Davis is the pianist; Robert Butler and Lee Manning, violinists, and Gascon Hartley, mandolinist. Mr. Korff also played the French horn, and there were several pleasing solos. During the evening refreshments were served.

Y. W. C. A. NOTES

There were ten present at the October-November birthday party held last night. Carnations were given to all as favors.

There was a slim attendance at the membership meeting last night because of the weather, and another has been called for next Tuesday night at 8:30 o'clock. The subject of plans for the Panama-Pacific Exposition. Contest was discussed and the local association will be represented. The parts that the association will enter into has not yet been decided.

Sunday afternoon from 4 to 6 o'clock Miss Ethel Colton will have charge of the "home hour."

Miss Harriet Mattison, of the local Board of Health, wil give the third of a series of lectures at the association Monday night at 7:30 o'clock. She will talk on "Water and Plainfield's Supply." All are invited to attend.

A group of girls who are planning to sew for the Belgians will meet next Tuesday night for the purpose of forming a club.

The Association building will be open all day Thanksgiving Day and visitors will be welcomed to visit and see the building. Tea will be served from 4 to 6 o'clock.

POSSESSION OF NEW HOME.

Charles Schwepp, purchasing agent for the Ingersoll-Rand Company, has taken possession of the Werr property on Jackson avenue, which he recently purchased through the agency of Frederick A. Martin, of North avenue. Mrs Weir is now living abroad, where her daughters went several years ago to complete their art studies.

The Daily Press will be glad o have its attention called to any misleading or untrue statement, if such should appear at any time in an advertisement in its columns.

Readers are requested to assist in protecting themselves and legitimate advertisers.

What Buying From the Manufacturer Means

It means that instead of your buying from the retailer you come to the factory and take your pick from a wide selection of the season's correct styles, and the price you pay is far below that which you would pay at a retail store.

A Visit to the Factory Will Save You Money

This Guarantee Proves It

If the garment you purchase does not meet with your complete satisfaction and is not 33 1-3 Per Cent. CHEAPER than can be bought elsewhere, we will gladly refund your money and carfare.

Suits - Coats - Skirts

FOR WOMEN AND MISSES

You will find just what you want in a SUIT here. All the new models shown. The materials consist of Cheviots, Poplin, Novelty Fabrics, Serges, Broadcloths, etc.

In the large selection of COATS you will find Astrachans, Zibelines, English Tweeds, Scotch Plaids, Mixtures, Broadcloths, etc.

We have the finest selections of SKIRTS you can find in the city. We are offering a number of SAMPLE SKIRTS at below wholesale prices.

S. Krauthamer

Maker of Ladies', Misses' & Children's Coats and Suits

400-402 Watchung Ave., Uptairs. Plainfield, N. J.

COR 4TH ST., TROLLEY STATION.

CASH or CREDIT

CLOTHING BERNSTEIN OUTFITTING COMPANY CLOAKS

HATS SHOES

204 W. Front Street Plainfield N.J

1 Flight Up Over the Lyric. Open Evening Till 9 o'clock.

Formerly Nat. Bernstein, of 222 West Front Street.

TRY A PRESS WANT AD.

IN THE SPORTING SPOTLIGHT

Sport Snap Shots

BY MORRIS MILLER

Joe Cantillon of the Millers undoubtedly made an advantageous deal when he turned Henri Rondeau over to the Washington club in exchange for five ball players, every one of whom is almost sure to make good for the Millers. In Holland and Morley Jennings, Cantillon obtains a pair of infielders who are sure to be among the best in the association, while in "Mutt" Williams he will have a pitcher who is sure to develop into a star of the first water. Tom Wilson, the young catcher, is certain to develop into a star because he has a world of natural ability and needs only experience to bring him to the front. He is sure to get a lot of that, for Cantillon does not carry many catchers, and Wilson is apt to work most of the games. Carl Cashion, the fifth player to go to Minneapolis, also should prove of value. Joe will try to develop him into a first baseman. Cashion is a great hitter, and when played regularly will show this to be a fact.

* * *

Ad Wolgast, who strove so valiantly to regain his title from Freddie Welsh in a recent bout, has earned more money in the ring than any lightweight in the history of the game. Adolph has poured a mite over $300,000 into his coffers since he adopted boxing as a profession seven years ago. Wolgast has engaged in no less than eleven fights in which the receipts aggregated more than $25,000. Little Ad has never suffered the ignominy of a knock-out, and has been floored but twice in his ring career—once when he won the title from Nelson and the other time when he lost to Ritchie. Adolphus has the betting fever in the most aggravated form. He never fails to back himself heavily for a fight, as he says that is the inspiration he needs to battle in his best form. In his championship battle with Nelson, Wolgast backed himself to the extent of $5,400, which he won, and he lost $7,000 in wagers when he passed over the title to Ritchie.

* * *

Among the many experiences that have been encountered by Three-fingered Brown, the noted pitcher, was a criticism by a youthful knothole rooter. This was several years ago, and the club with which Brown then was associated was having a run of losing games. One day the team happened to be putting forth a game which was particularly sad. Brown was not pitching that afternoon and had occasion to pass along the fence on his way across the field. This was what he heard in the voice of a disgusted urchin on the other side of the barrier: "Hey, you, if you guys can't play better ball dan dat I'm gonna quit comin' out to see ya!"

* * *

If one had to select the five best catchers in the game at least four would have been born or reared in the west—i. e., Archer, Bresnahan, Gowdy and Schalk. If the best infielders had to be picked, all would be eastern born—Daubert and McInnis at first, Collins and Evers at second, Maranville and Barry at short, Baker and Loubert at third. If one had to pick the five best outfielders, at least four would report from the south, in Cobb, Speaker, Jackson and Milan. Which would furnish more material for another intersectional argument as to where sport flourishes with the most vivacious eclat.

* * *

Any manager in his first season with a club that finishes higher than it did in the previous season may rightly claim to have been successful. That claim belongs to Wilbert Robinson of the Brooklyn team this season by landing the Dodgers in fifth place. Robinson has a long-term contract with Brooklyn, and it would not be surprising to see him land a winner before his term of service expires. This year he had the best hitting club in the National league, the Dodgers having led the league in team hitting from the beginning of the season. However, the team lacked pitchers, but with the large number signed for next year, Robinson has hopes of developing a strong staff of twirlers.

"BOOSTER" SAYS

There is an old saying that "a bad beginning means a good end." If that is true the various athletic teams of this city should all have their best seasons this year. Both in football and basketball the city and borough teams are getting poor starts and the latest to enter into this class is the North Plainfield girls' basketball team. Last season the Roselle sextet was not in it with the boroughites, and Wednesday they won the first game that the North Plainfielders played. At the beginning of the football season Holy Cross lost a number of games before they started to win and it now looks as if a fair season could be recorded. The Y. M. C. A. basketball team was walloped in its first game and the Hope Chapel aggregation has already had its home record spoiled. The Plainfield High School football team did win the initial football game of the year.

However, the borough "lassies" need not worry about this defeat spoiling their season, as it was their initial tilt and was the sixth for the Roselle Park girls. When that team comes to Saengerbund Hall later in the season there will be a chance to win back that game.

Manager VanMater, of the borough High School five, will start the ever popular night games and dances next Friday, when he expects the Roselle High team to appear in the borough hall for a game. VanMater expects to have many of these games during the season, and several of his High School attractions will be shifted to night games.

In an effort to develop good basketball material before the students enter the High School, Saengerbund Hall has been given over to the borough boys of the seventh and eighth grades several hours a week. During these periods the hall is always in use as the grade athletes are constantly in the game.

Eugene Lidgate will play basketball this year for the first time in several seasons. The last team he played with was the Scotch Plains Parish House five, but he will enter into some fast company this season. The Company F team, of Elizabeth, has signed him and he will appear in the armory at that place every week.

Captain Chauncey Stout will take his Junior Elk bowling team to Jersey City, tomorrow, and he hopes to put the local team in the average column right at the start. No definite team has been selected as yet, and Laing and Vail, who have been with the senior team, will go with the team.

Harry Jennings, the Rutgers pitching wonder, who has made several good records while twirling for that team, has come into the limelight once more and has had an excellent offer from the National League. McGraw likes the style and ability that Jennings possesses and is anxious to get him to sign a contract. He is so anxious to get the big fellow that he has offered him a contract in two forms and has given Jennings his choice.

The manager of the P. H. S. Alumni football team that is to play the High School aggregation on Thanksgiving Day is going to make sure that the youngsters will not defeat the "old timers," and is getting all the stars possible to play. The team that Lindsay expects to put on the field looks like a winner.

The billiard tournament for the championship of this city was launched last night, and there will be a game every night now until the winners are found. Whether or not this tourney will show the real champion or not is a question, but all sharks of the city have a chance to enter free of charge, so there can be no kick coming after the best man wins the watch.

Seventeen entries have been listed in the Y. M. C. A. pool tournament and the first round will be played right away. The odd number of entrants made it necessary to have a preliminary round and one of the association's best players was drawn for this round.

Out of five bowling teams from this city, represented in four leagues, the Eagles' quintet is the only one that has upheld the reputation of the city in this game. The local aerie is now leading the State League and looks as if it will make a great run for the numerous trophies that have been offered. Up to the present time, the local team is leading for all of the trophies now being fought for. Of course there are many changes that can be made in a single match and the Queen City birds have not won the league yet by any means—just made a good start, that's all.

PLAINFIELD FIVE PLAYS OPENING GAME TONIGHT

Five basketball players from this city will go to Westfield tonight and meet the K. B. aggregation of that place. This quintet has quite a fine reputation and has won its only two games so far this season. The locals will present a strong lineup and will appear under the name of the Plainfield Five.

The trip will probably be made by automobile and there is to be dancing after the game. The contest will be played in St. Paul's parish house, on Main street.

BOROUGH GIRLS WILL PLAY FIRST HOME GAME TUESDAY

The North Plainfield High School girls' basketball team will play its first home game in Saengerbund Hall, next Tuesday afternoon, when the team from Kearney High School will appear here.

The borough sextet is anxious to annex this contest, being their first before their own rooters, and are practicing hard. Last year both teams won a game, each on their respective courts.

—Jacob Gernert, newsdealer, Somerville, sells the Daily Press or will deliver it to your home each day.

HOLY CROSS SHOULD DEFEAT MICHELINS

Game Will Be Played on Cricket Field Tomorrow Afternoon at 3:15.

When Holy Cross takes the field against the Michelin eleven, of Milltown, tomorrow afternoon, there will be three players out who have been on the first team all season. One of those is Jack Ricketts, who has been playing fine ball in the back field, and the other two are centers. Carty has announced that he is through for the present season and Stiglitz is out because of an injured arm. However, the boroughites will not be weakened so much as to fear losing the game as they are now going at their best and, from all dope, should have an easy time with the delegation from Milltown.

One valuable player who will be back in the game is "Turk" Webster, who did not play last Saturday, and he will probably take his old position at right end. If the team plays like it did last week, and there is no reason why it should not, the tire-makers will have to go some to win and for that purpose they will bring the strongest lineup possible to meet the Canucks on their own ground. For the past two Saturdays the Milltowners have played scoreless ties with the Dunellen aggregation, while the local boys have been winning by large scores. Of course, this is no sign of victory, but acording to dope the borough team should take the long end of the score. The teams will probably lineup as follows:

Holy Cross	Michelin
Caulfield, Manning	Engle
left end	
Lee	Tunison
left tackle	
Howarth	Heitzenroader
left guard	
Glover	Smith
centre	
Smith	Fritts
right guard	
Mair	Christ
right tackle	
Webster, Cumming, Mullin	Mammond
right end	
Coyle	Crabiel
quarterback	
T. Ricketts	Hudson
left halfback	
J. Manning, Fritts	Edgerton
right halfback	
Wilson	Evans
fullback	

PATERSON INCREASES LEAD IN SENIOR ELKS' LEAGUE

ELKS' LEAGUE RECORD.

	W.	L.	H.S.
Paterson	14	4	1035
Jersey City	12	6	1058
Newark	9	6	1016
New York	7	8	1029
Elizabeth	7	8	1023
Hoboken	7	8	967
New Brunswick	5	7	967
Rahway	6	9	912
Rutherford	7	11	997
Plainfield	4	11	958

Paterson bowlers, who are showing the way in the Elks' League, increased their advantage last night by taking two games out of three, on their own alleys, from their closest rivals, the members of the Jersey City quintet. The Silk City pin-knights are now enjoying a lead of two games each way over the Hudson county opponents. There was a lot of clever pinning last night. In the second game the Patersonians came through for an even 1,000, the Jersey City five stopping at 904. In the next game the visitors were there for 942, while the Patersonians totaled 886. In the first game Paterson scored 932, while Jersey City was there for 873. Ernest scored 225 and 213 for Paterson, and had an average of 196-2. Taylor was there for 245 and 204, averaging 204-2, and Wright scored 222. Russell rolled 211, Corydon 204, and Wright 200.

The scores:

JERSEY CITY.			
Wright	193	200	155
Murphy	170	167	193
Russell	181	183	211
Mahlenback	158	187	180
Corydon	171	167	203
	873	904	942
PATERSON.			
Ernest	142	213	225
Roth	188	174	161
Wright	191	222	181
Hausin	166	187	134
Taylor	245	204	165
	932	1000	886

TWO ELKS' MATCHES.

New York pinners in the Elks' Senior League will go to Newark tonight for a series and in the Junior Elks' League the Plainfield "Bills" will open their season on the Jersey City drives.

—Be a "popular author" for a day by writing a "Help Wanted" advertisement.

TALBOT PREDICTS VICTORY FOR YALE.

New Haven, Nov. 20.—Capt. Nelson Talbot has predicted a Yale victory over Harvard in the new Bowl Saturday. Talbot said:

I'm sorry and Coach Hinkey is sorry that we had so much secret practice this year, but we were driven to it. We've got a tough job ahead of us. You needn't worry about those fourteen points in the Princeton game. We had to save some of the big fellows for tomorrow. We're going to give the best we've got, and it will be enough."

HANK O'DAY OUSTED; BRESNAHAN MANAGER

Toledo Duke Will Receive $18,000 a Year From Charley Taft.

Rober Bresnahan, the one time fiery catcher of the New York Giants, will lead the Chicago Cubs in the 1915 campaign. Yesterday in Cincinnati, Roger signed a three years' contract as manager of the Chicago Nationals. The document was drawn at the offices of Charles P. Taft between Bresnahan and President Thomas, of the club.

Bresnahan's appointment clears the National League atmosphere in several spots. It relegates once more to the common ranks the long suffering Henry O'Day. Governor Tener, of the National League, has assured Hank a hearty welcome to his old berth on the umpiring staff, and it is likely that O'Day will avail himself of the position. He returned to the arbiter's job once before after he had failed to lead the Cincinnati Reds out of the wilderness.

From a "trustworthy source" in Chicago it is learned that Bresnahan signed for a salary of $6,000 a year as a player and $12,000 a year as Cub chieftain, or 18,000 iron men for each of the next three years. Roger is therefore getting $500 a year more than Tris Speaker, of the Red Sox, proving conclusively it pays to be a commissioned officer.

RAHWAY EAGLES TOOK ODD GAME AT HOME

Two games out of three went to the credit of the Rahway team, on its own alleys last night, in an Eagles' League bowling match with the Elizabeth five. Here are the scores:

RAHWAY.			
Kelly	152	159	189
Repeka	201	192	137
Kellar	181	128	165
Goodwill	180	154	155
Crowell	162	161	170
	876	794	802
ELIZABETH.			
Bleicker	170	161	235
Kellar	162	122	172
Metzger	148	135	174
Maloney	138	188	149
Bock	155	129	203
	773	735	833

HOPE CHAPEL WILL MEET PEERLESS FIVE TOMORROW

The Hope chapel basketball team will meet the Peerless Five, of Elizabeth, tomorrow night on the Fourth street court. Captain Tommy Heron has had his charges out this week for practice and they are in the best of shape.

The Elizabeth quintet has played several games so far this season and will bring its strongest lineup to do the "miracle" act.

N. P. H. S. AND WESTFIELD ON KEARNEY H. S. SCHEDULE

Twenty-eight games are on the basketball schedule of the Kearney High School, including two with North Plainfield and a pair with Westfield High School. The boroughites will play at the latter place at night and it will be Kearney's second game. The Westfield team will also play its game at Kearney at night.

The dates for the games follows:

Dec. 2—North Plainfield at Kearney (night).

Dec. 18—Kearney at North Plainfield.

Dec. 23—Westfield at Kearney (night).

Jan. 23—Kearney at Westfield.

—It pays to use the advertising columns of The Press.

—Compare the COST of holding tenantless property with the cost of enough advertising to rent it—and decide the matter in a business way.

P. H. S. MEETS MET. ELEVEN TOMORROW

Morris High School Team Will Appear on Parker Field Tomorrow.

Plainfield High School football enthusiasts will have a chance to see their team perform once more on Parker Field, tomorrow afternoon, when the Ninth street eleven will meet the strong Morris High School aggregation. This team is one of the best in scholastic circles in Brooklyn and will undoubtedly make the local warriors go some for the game.

Plainfield suffered a defeat last Saturday at the hands of Phillipsburg that taught them a lesson and they will be all the more on the guard for "fluke" plays tomorrow. All of the regulars will be in the game against this metropolitan team and "Bill" Peacock will take a place on the line instead of in the backfield. Bill injured himself in one of the early games and cannot play his old position any more, so he will play tackle.

The Morris eleven has made a fine showing against all of the Brooklyn and New York teams and is now in mid-season form. The game will start at 3:30.

Y. M. C. A. FIVE WILL PLAY SUMMIT CHAPEL

Second Home Game for Locals Will Undoubtedly Prove Exciting.

After finding out their faults from several critics that witnessed Saturday night's game, and after practising hard to overcome them Wednesday night, the Y. M. C. A. basketball team will take the floor again tomorrow night against the Summit Chapel Club. This team is one of the local team's best rivals and appears here every year in the early part of the season. The visitors are fully as speedy a bunch of basketeers as the Newark aggregation that played last week, but the local team hopes to make a better showing tomorrow night by taking their opponents into camp. The Summit squad has been practising as hard as the association players and are coming with a great determination to win.

Several new plays have been worked up by the local team and the players have derived great benefit from the two defeats they have already suffered. The big attraction will begin at 8:15 sharp and there will be a preliminary contest at 8 o'clock.

ANDREW STIGLITZ NOT PERMITTED TO PLAY

Andrew Stiglitz, of the Holy Cross football squad, will be out of the game for the rest of the season because of an injury sustained to his arm in the game against the Midwouts. He tore the ligaments and bruised the elbow bone, but at the time nothing was thought of the injury. Dr. Thomas Blair is attending Stiglitz and has forbidden him to play.

Stiglitz played in the back field during the first part of the season, but lately has been playing center. Glover will probably play that position now.

SPORTS OF ALL SORTS ON WEEK-END CALENDAR.

Tonight.

Bowling—Junior Elks at Jersey City, Eagles at Westfield.

Basketball—Plainfield Five at Westfield.

Tomorrow Afternoon.

FOOTBALL.

P. H. S. vs. Morris High High School, at Parker Field, 3:30.

Holy Cross vs. Michelins, at Cricket Field, 3:15.

Tomorrow Night.

BASKETBALL.

Hope Chapel vs. Peerless Five of Elizabeth, at Hope Chapel.

Y. M. C. A. vs. Summit Chapel Club, at Y. M. C. A.

WON BY DEFAULT.

The second billiard match of the city series, which is now in progress was won by Gilman by default, last night, when R. DeCamp failed to put in an appearance. There will be a good match tonight between C. Johnson and E. J. Conway, who is running the tournament.

—Write a better "To Let" advertisement than is printed today, and see how quickly you'll find a tenant.

LOCAL EAGLES LOSE FIRST PLACE GRIP

Dropped Three at Somerville Last Night and Are Now Tied for High Honors.

Standing of the Teams.

	W.	L.	P.C.	H.S.
Plainfield	6	3	.667	984
Elizabeth	4	2	.667	898
Newark	2	1	.667	860
Progress, Newark	3	3	.500	859
Rahway	3	6	.333	917
Somerville	3	6	.333	875

Plainfield Eagle bowlers took a drop last night, and also relinquished their hold on first place, dropping into a triple tie for first honors. Elizabeth also fell with the locals, and the Newarks, which was idle last night, is the third member of the tie. The local team went to Somerville and handed the county seaters three games, which put Somerville into the average column.

The Plainfield pinners were way off their real form and their highest score was 750, which was made in the first game against Somerville's 859. Crowley started off the match with a 124 against Spenk's 201, while McCarthy's 144 was followed by Bradley's 200. Mahoney made the best score for the locals in this game, which was a 176. The locals became worse as the match progressed and in the second game Miller was the only one that pinned anywhere near his usual form when he made a 198. A 203, made by Schwab in this game, was high score of the match, and in the third game the locals lost all chance of retaining the lead when Crowley had some bad luck and counted 99.

The two matches that were played last night effected all the teams that took part, Rahway and Somerville tying for last place. The local five has played more games than either of the other two leading teams, so is practically leading. The next match of the league will be played Tuesday night when the Somerville birds will appear on the Second street alleys.

The scores:

SOMERVILLE.			
Spenk	201	181	190
Bradley	200	139	147
Roller	147	173	157
Fallon	150	180	170
Schwab	161	203	171
	859	875	835
PLAINFIELD.			
Crowley	124	125	99
McCarty	144	102	130
Morris	165	127	148
Mahoney	176	156	154
Miller	141	198	155
	750	728	656

NEW YORK TEAM WILL PLAY IN THIS CITY

The Plainfield All Stars will lineup against the fast St. Christopher colored aggregation, of New York, on Wednesday night, December 30, in Saengerbund Hall. The visitors will be under the management of John R. Gates and are heralded as being a classy bunch of basketeers.

Harry Moulton will be at the head of the home team and will have with him Brynarski, Naylor, Ricketts and other stars.

HE'S ONE OF STAGG'S CLASSY FOOTBALLERS

Stegeman.

Having played classy ball in all he big Maroon contests to date, Stegeman seems reasonably sure of his "C." His job is left guard.

PARROTS BEAT CROWS IN INITIAL CONTEST

Strappe's Birds Defeated Opponents in Two Games Out of Three Last Night.

The Crows and Parrots opened the Knights of Columbus five-man bowling tournament, last night, on the club's alleys and the latter team took the first two games and dropped the third. The Parrots bowled very consistently while their opponents flashed up now and then with scores over the two hundred mark, but could not annex either of the first two games.

In the first setto, the Parrots started off poorly, but finished stronger than the Crows, who lost out by over twenty points. Both teams pinned better in the second game than in the opener and the Parrots kept well

NOW is the TIME of the year to have

MUD GUARDS

Put on your Bicycle.

Prices $1.50 and $2.00.

GEORGE L. SIMON

179 North Ave., opp. Depot.

EAGLE BOWLING ALLEY

Open to the Public

117 EAST SECOND STREET

Under the management of George Miller.

SPECIAL NOTICE

Schalk Celebrated Beer

Guaranteed product of choice barley malt and hops only. Free from artificial coloring or any other foreign substance. Brewed in the old Bavarian thick mash method under highest hygienic conditions. Fermented and aged exclusively in glass lined steel tanks.

Owing to the fact that our sales of this famous brew have increased to such an extent that we now receive these goods in large quantities, and we have therefore been allowed a liberal discount by the brewer, and as we are sure that our output in the future will enormously increase by selling at reduced prices, we have decided beginning October 1st to put this pure product on the market at **$1.50 per case of 2 dozen bottles, f. o. b.**

CENTRAL BOTTLING WORKS

Tel. 229. Corner Somerset and Chatham Streets.

HENRY HAURAND, Proprietor.

We regret to state that we can not deliver goods in Plainfield, but if you consider quality and prices you will find it will pay you to send for them. We call for empty bottles.

ALL RIGHT FOR THANKSGIVING,

or any other day of the year, the Reading-Standard bicycle is always King of the Road. Speedy in time, graceful in design, marvelous in strength and ease of running, it has yet to be outclassed. We handle this superb wheel exclusively.

We also carry a full line of boys' and girls' Bicycles, Tricycles and Velocipedes.

LEO ZEISEL'S

222 WEST FRONT STREET.

Next to Proctor's.

ahead of their opponents all the way. Kyle, of the Crows, started off by making high score with a 208, and McCarthy, of the same quintet, made a 200 in the same game, but the other three members of the team pulled the score down to 822 while the Parrots made 861. A reverse score was registered in the last game when the Crows came out ahead easily. The Parrots took a big slump and only chalked up a team score of 779, while the blackbirds made their best score, 855. The next match will be played Monday, when the Quails and Robins will roll.

The scores:

ROTS.			
J.	162	195	157
Bu	143	146	139
Tob	155	170	148
Duffy	176	168	150
Strappe	178	182	185
	814	861	779

CROWS.			
Kyle	195	208	188
Kelley	148	121	195
Murray	140	127	123
McCarthy	146	200	186
Pasch	163	166	163
	792	822	855

TWO GAMES IN COLLEGE LEAGUE AT Y. M. C. A.

Harvard defeated Princeton in a basketball game at the Y. M. C. A., yesterday afternoon, by the score of 7 to 5. The Crimson team had only four players against their opponents five, but they were fast enough to win against these odds. Yale was defeated by Rutgers by the score of 12 to [illegible] Rutgers players only had three men.

The lineup and scores of the Harvard-Princeton game follows:

HARVARD.	G.	F.	P.
Tomlinson, f	1	0	2
Jackson, f	1	0	2
Smith, c	1	1	3
Kolar, g	0	0	0
	3	1	7

PRINCETON.	G.	F.	P.
Snyder, f	0	2	2
Carpenter, f	0	0	0
Johnson, c	1	0	2
M. Snyder, g	0	0	0
Case, g	0	0	0
	1	2	*5

*One point awarded.

ENGLER PERFORMED WELL ON THE PARELLEL BARS

Engler led the Y. M. C. A. gymnasts in the parallel bar event, last night, and made a perfect score of 40 in three trials. He is a member of the White team of the Color League. Karlberg, captain of this team, was second with 36 points to his credit. The results follow:

Engler, White	40
Karlberg, White	36
Van Borden, Orange	36
Newmiller, Red	33
Clarin, White	32
Miller, Blue	32
Campbgell, White	29
Price, Red	28
Bohl, Orange	26
Norris, White	22

MILLER-CONNOLLY DUO TOOK THREE GAMES IN BOROUGH

George Conover and Luthman dropped three games to the Miller-Connolly combination in the borough bowling tournament played on Gates alleys last night. Two of the games were close and interesting, but the winners took the second game with fifty points to spare.

The score of the first game was 350 to 331 and the third was only separated by eight pins. Connolly made individual high score in the first game when he hit for 189. The scores and standings:

G. Conover	150	135	163
Luthman	181	135	158
	331	270	321
Miller	161	159	144
Connolly	189	159	185
	350	318	329

Standing of the Teams.

	W.	L.	P.C.
Lowrie-Howe	11	4	.733
Conshay-W. Conover	10	5	.667
Culver-Gates	9	6	.600
Thorn-Clemens	7	5	.583
McGonegal-Menzenbach	7	5	.583
Miller-Connolly	10	8	.555
G. Conover-Luthman	8	10	.445
Bimble-Lutz	6	9	.400
Winters-Hansen	3	9	.250
Kunzman-Smalley	1	11	.083

BRYNARSKI WINS FIRST MATCH WITH HANDICAP

Secretary Herbert E. Parker, of the Y. M. C. A., was the first one to be eliminated from the association handicap pool tournament, last night, when he was defeated by Albert Brynarski, the score being Parker 51, Brynarski 50. The latter's large handicap of 25 could not be overcome and he also played his best, seldom missing a shot.

This handicap has been given to several of the players of the third class and it is likely that some of the best players who are at scratch will be put out. Brynarski qualified for the second round.

EIGHT TEAMS TIED IN SIX-DAY GRIND

Gruelling Madison Square Garden Struggle Nearing Its End.

Showing little strain from their steady grind, but carefully watching each other, the twelve teams in the six-day bicycle race in Madison Square Garden, New York, continue to circle the banked oval, with eight teams in the lead more than three miles ahead of the record.

The early hours of the day were marked by continual sprinting, which resulted in the Walthour-Halstead team losing a lap. The sprint was ceaseless for eighteen minutes and was said to have been the fastest in the race. Early in the sprint Walthour lost a lap, but Halstead picked him up and tried to make up the lost ground. Round after round the riders raced, but the leaders clung on determinedly to Halstead's fast flying wheel. Exerting himself to the utmost, he was unable to shake off the leaders, and for the first time in the race the team fell behind.

Hansen, teamed with Kopsky, and Piercey, mated with Dupuy, made a lap during one of the sprints, but the pace was too much for Kopsky and he withdrew from the race, as Dupuy had done.

Piercey then teamed up with Hansen, making his third riding mate, Kavanagh having been first, to be followed by Dupuy. During the evening the Bedell Brothers also withdrew.

The scores at 2 o'clock follow:

Goullett and Grenda	2,149.8
Moran and McNamara	2,149.8
Fogler and Hill	2,149.8
Root and Clarke	2,149.8
Egg and Verri	2,149.8
Lawrence and Magin	2,149.8
Cameron and Kaiser	2,149.8
Lawson and Drobach	2,149.8
Walthour and Halstead	2,149.7
Thomas and Hanley	2,149.5
Mitten and Anderson	2,149.3
Piercey and Hansen	2,148.7

Record 2,146.3.

DUNELLEN FOOTBALL.

The Monarchs, of Dunellen, will play the fast Garwood team, of that place, at Dunellen, tomorrow. The game should prove a good attraction as both teams are of about the same calibre. The game will start promptly at 3 o'clock, in order to get the contest over before dark.

NO REASON TO SELL AT MINIMUM RATE

Smalley Says Local Firms Should Not Suffer Because Bid Was Too Low.

Replying to the announcement made yesterday by E. L. Bader, of Atlantic City, who has the contract for building the sewerage disposal works on the Darling farm in Piscataway township, in which the contractor declared that he intended to import the stone to be used in the constructural work, Newton B. Smalley, vice president of the Plainfield Trap Rock Company, this morning, made the following statement to a Daily Press reporter:

"The local quarries are in a corporation for the purpose of doing business on a sound basis and if they furnish stone for the sewerage construction purpose they expect and should receive a profit. It requires several years to establish the business and the expense of labor and general maintenance are heavy aside from the danger attending the getting out of stone. The location selected for the sewer beds, being a long distance from the crusher, adds more than double the price of hauling, and makes it more expensive to deliver. The accepted bid being thousands of dollars lower than the rest is no reason why stone should be sold at a ridiculous price to help out the contractor. The prices quoted in your paper last night referred to stone in the mountain back of the proposed location, which if used would not result in helping labor in Plainfield or producing the quality required by the specifications. The first cost of the stone is the least expense attached to the finished product. Much has been said about combinations and the stone business. The lack of knowledge of the truth was the basis of many of them."

Mr. Bader has submitted to Engineer George W. Fuller, who has supervision of the work, a sample of the stone which he proposes to use in the work and says that he will bring it to Plainfield from a point in South Jersey.

MOVIES AT SOUTH PLAINFIELD.

Moving pictures will be shown at the South Plainfield Baptist church tonight at 8 o'clock. Ice cream will be for sale.

—Advertise in the Daily Press.

Queer Things In The War News

The Austrian army is being fed with horseflesh, the supply of cattle having decreased materially.

An eyewitness writes that the army of the czar has more musicians than there are soldiers in the armies of the United States.

The favorite name in France for Germans is "Boches," pronounced "bosh." There is doubt of its derivation, but no doubt of its having a pleasing sound to the French.

The Paris Temps tried to publish the number of German prisoners in France, and when the censor got through this is the way it appeared: "The number of prisoners in France a few days ago was blank plus blank, including German civilians interned, making the minimum blank."

The Germans are said to be building a new type of large submarine which will be used for the transportation of troops. The main object is to enable the troops to reach shore without being detected by the forces on land. The new boats can also be employed as pontoons on the surface.

Le Temps of Paris appeals to Parisiennes to send their woolen petticoats for use by the wounded. "When the soldiers are suffering from leg wounds it is impossible for them to wear trousers, and they suffer extremely from the cold before being transported to the hospital," says the paper.

DOCTOR FINDS WAY TO DISINFECT MAN'S INTERIOR.

Method Kills Intestinal Bacteria With Antiseptic Solution.

J. T. Ainslee Walker, fellow of the Royal Society of Medicine, a chemist of New York city, who is well known to the scientific world as the codiscoverer of a test for standardizing disinfectants, made an important announcement relative to intestinal disinfection in American Medicine.

If the tests which are being carried out independently by several physicians are as successful as those already announced the future treatment of typhoid fever, dysentery, cholera and other diseases arising from the presence of bacteria in the intestinal tract will consist in a large measure of the introduction of an antiseptic solution directly into the alimentary canal by means of a tube passed through the mouth, oesophagus, stomach and into the duodenum.

Efforts in the past to achieve satisfactory results by the employment of intestinal antiseptics have failed for the reason that the substances used have been of a strength sufficient to damage the tissues or to endanger life itself. According to Dr. Walker, the solution he uses does neither and is strong enough to kill the disease germs.

The new antiseptic consists of a solution of sodium sulphate, to which has been added a quantity of trimethylmethoxy-phenol in the form of gelatin emulsion.

"Of past attempts to bring the contents of the alimentary canal under the influence of disinfection," says Dr. Walker, "little need be mentioned here beyond the fact that of the long array of chemical reagents and other substances put forward from time to time in the hope of solving the problem all have failed in one or more respects to fulfill the requirements essential to the successful action of an intestinal disinfectant.

"Recent research has brought to light a chemical product which fills all requirements. This, with the introduction of the 'duodenal enema' of Dr. Ellice McDonald and, at his suggestion, the application of the new product by this method, makes disinfection of the intestinal canal at once possible."

LEAD THE BOER REVOLT.

De Wet and Beyers Prominent Figures In South Africa's Recent History.

General Christian de Wet, leader of the new revolt of Boers in South Africa against British rule, was one of the greatest leaders of the Boer war as commander in chief of the Orange Free State forces and the assistant of General Cronje in the taking of Ladysmith, after which he was placed in full command.

In the latter days of the war he caused the British army much embarrassment because of the tactics by which he made vain for a long time the pursuit of his remnant of an army by fully twenty British columns. At the Vereeniging peace conference he was one of the signatories, and in the union government that followed he accepted the office of minister of agriculture.

Brigadier General Christian Frederick Beyers has been as openly bitter in the present matter as General de Wet. He made a demonstration of his opposition to the British plan for conquering German Southwest Africa by resigning his office as commandant of the forces of defense last September, and in his letter to General Smuts, minister of defense of the South African Union, wrote that he could not be convinced of the righteousness of a war against Germany.

General Beyers was chairman of the Vereeniging peace conference, when the Boers swore allegiance to Great Britain.

—Your "for sale" ad will be found and considered—probably investigated—by some of your "logical buyers."

Telephone 4700 Stuyvesant

The John Wanamaker Store

Broadway and Ninth, New York

Last Saturday Before Thanksgiving---Women's Coats, Suits, Dresses, Skirts

Almost a Thousand New Garments at Special Prices

350 Women's Coats, $16.75, $18.75, $19.50 and $25

Warm coats for winter weather. Silk plush, zibeline, caracal cloth, pony cloth. Warm interlinings. Guaranteed satin linings.

Coats cut with flaring skirts, some with the new belt effects. Big warm collars—some of fur.

At $16.75—five styles—they would be good at $25.

At $18.75—coats of zibeline such as we have had in our $45 coats.

At $19.50—fifty-five coats of silk plush such as we would expect to price $30.

At $25 — smart, rather short plush coats with Russian fitch collar; longer flare coats with skunk dyed raccoon collars; perfectly plain plush coats with belt effect and flaring skirt.

The Tailored Suits, $16.50, $18.75, $23.50

$16.50 suits are so remarkable that they fairly insist upon being described.

Gabardine, extra good quality. Short waistline jacket banded with fur—a foreign idea. Circular skirts. Old blue, navy and black. Broadcloth suits at the same price.

$18.75 suits are exact duplicates of models formerly here at $45.

Same exquisite broadcloth, same good raccoon fur, same double-breasted military style. Pretty good news to save more than $25 on a suit at the beginning of the season.

At $23.50 broadcloth suits with short flaring coats fur trimmed.

Also corduroy with a new kind of coat; broadcloth with yoke coat, skirt interestingly pleated; all richly trimmed with fur.

Another Style at $23.50 Duplicates an Earlier $48.50 Model

With its buttons down the back, its bandings of fur, its long tunic.

Black, navy, brown and green. We never offered such exceptional suits for these small prices before Thanksgiving.

New Dance Frocks, $15

Duplicates of pretty frocks here a little while ago specially priced, $27.50.

Velveteen corsage over a skirt made of three pleated taffeta flounces. Charming colors.

250 Skirts, $2.95

Flare skirts, short skirts, skirts with pockets and belts—good service skirts for the trip to the country.

Corduroy, dark blue and green plaids, and plain colored and black. Second floor, Old Building.

230 Boys' Overcoats Special—$7.75

27 are $9 grades
101 are $10.50 grades
61 are $12.50 grades
38 are $13.50 grades
3 are $18 grades

Made by one of the good manufacturing tailors who made a large part of our regular stocks of boys' overcoats for this season.

Chinchillas mostly; in Balmacaan, fitted back, double-breasted, Russian and polo models; some full-lined; some half lined; some with velvet collars, some with self collars; some with belted backs; sizes 4 to 18 years.

Extra Knicker Suits at $6.75

Norfolk models in fancy cassimeres and cheviots; serge lined throughout; knickers full lined; grays, browns, blue mixtures; sizes 7 to 18 years.

165 Blue Suits at $7.50

Extra knicker suits of blue serge and blue cheviot; sizes 7 to 18 years.

Norfolk knife pleat models, lined throughout with serge; knickers full lined.

Boys' Shoes
(Burlington Arcade floor, New Building)

At $2.75—Sturdy box calfskin blucher with heavy sole of old-fashioned oak-tanned leather with all the grain on; extra serviceable; very popular with economical parents.

At $3.50—A practically wear-proof box calfskin blucher, with broad toe and tough, but flexible, leather sole.

Dress Shoes, $3 and $4—lighter than the foregoing, and of patent leather or dull calfskin.

Second floor, Old Building.

GOING FAST

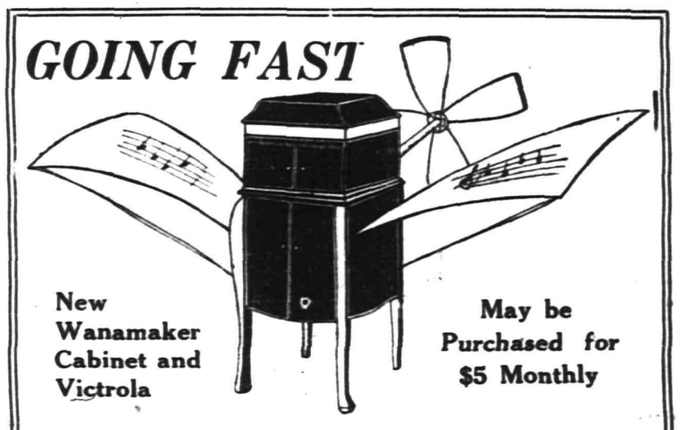

New Wanamaker Cabinet and Victrola

May be Purchased for $5 Monthly

The complete cost of the combination of this special Wanamaker cabinet and a type IX. Victrola is now only **$65.**

Other types of Victrolas alone from **$15** to **$250.**

Only **brand new records** sold in the Victrola Salons, inasmuch as the demonstrating of selection is done by a separate sample set of discs used entirely for customers' tryouts. Ask for new Victor catalogue, just out.

Victrola Salons, First Gallery, New Building.

For the ambitious young man who turns his face to clothing that is good and helpful,

JOHN WANAMAKER
Men's Clothiers for 53 Years

—and who turns his back on trashy, counterfeit clothing baited with a cheap price.

Underwear

Largest collection of good underwear in New York, from the heavy weight natural tone merino shirts and drawers at **$1** each, to the silk and wool at **$6** each.

Specially good — gray medium weight merino shirts or drawers guaranteed not to shrink, **$1.65** each.

Socks

Some splendidly durable socks have just arrived from Europe—made for us; cotton, medium weight, double soles, high spliced heels, extra reinforced toes; black, tan, gray, navy blue, white **25c pair.**

Lisle thread socks, medium weight, high spliced heels, double soles, extra reinforced toes; black, tan, gray, navy; **35c** pair, 3 pairs for **$1.**

Wana-Mackinaws

Water-proof.
Wear-proof.
Bright colors, warm.

Everybody who spends much leisure time out of doors should have one.

$13.50 and **$16.50.**

Mackinaws as little as **$6**—not many; for they're quite special values.

Fur Coats

Selected pelts; warranted.

A wonderful collection of raccoon coats, **$75** to **$275**; ten prices and grades.

All motoring furs.

Soft Hats

America's best; and selected hats from Europe's most authoritative capitals, **$3.50, $5.**

America's Best Overcoats $18.50 and up to $70

Several styles and a hundred fabrics; overcoats for young men, for the thin-blooded and the red-blooded, for men of settled tastes, men who like to be different.

Special—$22.50 and $32.50

Fashionable, Serviceable Suits —Even the Ones at $18.50

Style, *sytle,* STYLE—that is the secret of the superiority of Wanamaker suits. Patterns are the choice of ten thousand. The tailoring is first grade, and thorough. And back of all is the Wanamaker warranty, the broadest in the land.

Men's Shoes at $4 to $11 —18 Styles at $4 Alone

The best shoes in the world for $4; so much better than any other shoemaker can produce to sell for $4 that we call them **"Wanamaker-Special."** All leathers; button and lace; heavy and light; narrow and broad; for all feet.

Neckties—Special—35c

50c quality silk and shape. Many designs.

Broadway, Fourth Avenue, Ninth Street, New York

The John Wanamaker Store

Read The Daily Press.

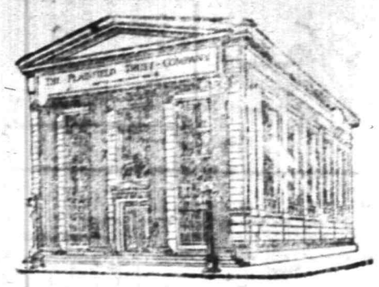

VAULTS THAT PROTECT

augmented by a

BUILDING THAT PROTECTS

Our vaults are modern, massive and of fire and burglar-proof construction.

Our building is of fireproof construction and is devoted exclusively to the needs of our business.

YOUR VALUABLES will be safe in OUR CARE.

THE PLAINFIELD TRUST COMPANY

FREE DELIVERY Phone 2100 FREE DELIVERY

ROTH & CO'S

GREAT PRE-HOLIDAY SALE

U. S. INSPECTED MORRIS COUNTY VEAL--JERSEY CORN FED PORK--NATIVE BEEF and JERSEY FRESH KILLED POULTRY

Lot of 875 lbs SMALL FRESH CAL. HAMS, Corn Fed Pork, lb..
FRESH JERSEY SHOULDERS, lb.....
FRESH SPARE RIBS, lb..... **14½c**
Kraut, 4c lb. Free Delivery

LOT of 1,000 lbs REGULAR FRESH HAMS, lb..... **16½c**
JERSEY LEGS OF PORK, lb.....
Our Best Special. Half or Whole Free Delivery

LOT OF 1,250 lbs LOINS OF PORK, lb.....
PORK TO ROAST, lb..... **17½c**
PORK CHOPS, lb.....
Half or Whole or What You Want Free Delivery.

Pure Sausage Meat (our own), lb.. **20c**
Pork Sausage, lb.....
Leaf Lard Moland's Bacon
Brookfield Sausage Taylor Pork Goodies
Loin Pork Chops, lb..... **20c**
Rib Pork Chops, lb.....
Lean and Selected
Prepared Pork, by bag or roll, lb..... **24c**

Boneless Sugar Cured Fancy Bacon, 1½ to 2½ lbs; Free Delivery; a leader by itself, lb..... **17½c**
Reg. Smoked Hams, about 10 lbs; our Booster; best Ham in town, lb..... **17½c**
Sugar Cured Cottage Ham, no waste; all pork, lb..... **23c**

U. S. Inspected BEEF

RIB ROAST, (blade), lb.
CHUCK RIB, lb.....
POT ROAST, lb..... **14½c**
CHUCK ROAST, lb.....
Fresh Beef, Chopped every hour, lb..... **16c**
SIRLOIN STEAK, lb.....
PORTERHOUSE STEAK, lb. **18c**
PRIME RIB ROAST, lb.....
Free Delivery
Beef Liver, lb.....12c
Beef Kidneys, 2 for.....25c

VEAL--U. S. Inspected VEAL

Legs of Fancy Veal, lb..... **16½c**
LOIN OF VEAL, lb...
RUMPS OF VEAL, lb
VEAL TO ROAST, lb. **18c**
KIDNEY VEAL, lb ...
VEAL CHOPS, lb....
Deep Cut in Veal Free Delivery
Choice Veal Cutlets, selected cuts, lb..... **25c**
Calf Liver.

JUST A FEW PRICES FOR OUR

Advance THANKSGIVING POULTRY

OUR STOCK, WELL, JUDGE FOR YOURSELF

Fricassee Chicken, lb.....
Stewing Chicken, lb Fresh.. **17½c**
Boiling Chicken, lb Killed.

This Lot Consists of 575 lbs of

FRESH JERSEY POULTRY

Jersey Fowl, small, lb.
Jersey Fowl, large, lb..
Broilers & Fryers, lb.. **21c**
Spring Chickens, lb...
Roasting Chickens, lb..
Small Chickens, lb.....
Long Island Fancy Ducks, lb..... **23c**

We are quoting this price for Saturday only; a small deposit will reserve at this price—25c.

A FANCY DRY PICKED TURKEY, lb..... **25c**

LAMB---U. S. Inspected LAMB

Forequarters of Genuine Lamb, weighing 4 to 6 lbs; lb..... **14½c**
Spring Lamb to Roast or Stuffing, lb..... **14½c**
Free Delivery

Full Forequarters of Genuine Lamb, all rib chops, lb..... **16c**
Just a Few—will not go around—
Hindquarters of Winter Lamb, very special, free delivery, lb.. **16c**

WE ARE PREPARED FOR AN EXTRA DEMAND FOR THIS SALE OF
LEGS OF SPRING LAMB—4½ to 7 lbs, lb.....
HINDQUARTERS OF LAMB, 5½ to 8 lbs; lb..... **20c**
BEST CHOICE RIB LAMB CHOPS, lb.....

Phone 2100 All Free Delivery

FRUITS AND VEGETABLES

Fancy Table Celery, all hearts, each.....10c
Cauliflower, fancy, each.....12c
Fancy Lemons, dozen.....18c
Pineapples, each.....20c
Maine Potatoes, 16 quarts.....43c
Green Peppers, doz.....20c
Green Niagara Grapes, basket.....20c
Mushrooms, lb.....50c
Sweet Potatoes, 4 quarts.....25c
Baldwin Apples, 16 qts., 55c; 8 qts.....30c
Concord Grapes, basket.....15c
Cape Cod Cranberries, quart.....8c

Free Delivery Phone 2100

DELICATESSEN DEPT.

James Robertson & Son's Strawberry and Raspberry Jam, sample.....7c
Youban Coffee, lb.....32c
Brockfield Eggs, dozen.....33c
Smoked Salmon, White and Eel—Fish
Tripe and Pigs Feet
Strictly Fresh Eggs, dozen.....48c
Fresh Liver Knockwurst, each.....5c
Roast Beef Roast Pork
Potato Salad, lb.....12c
Cabbage Salad, lb.....10c
Vegetable Salad, lb.....16c

No man has as much fun at anything
As in conducting a successful business.

It takes good printing—Press printing—and the courageous use of the same—to drive a business and make it grow vigorously.

Study your business carefully and you will discover numerous ways to use good printing to advantage and profit.

If you lack the time or skill to properly prepare your copy, you can always depend on Press Service to perfect the details so that the completed job of printing will possess all the features that invite success.

Press printing—the result of Press service—invariably gets the business and the money.

THE SERVICE SHOP

PLAINFIELD DAILY PRESS
Job Printing Department
105 North Avenue

Better get your RUBBERS Before a COLD gets you!

A stitch in time saves many a doctor's bill. Why not be prepared with reliable, perfect fitting OVERSHOES before sickness brought on by unprepared-for wet feet GETS YOU?

There's more difference in the styles, qualities and prices of RUBBER BOOTS AND SHOES than you'd imagine. We handle only the BEST grades, and our prices are RIGHT.

Van Arsdale's

127 East Front Street.

An Exclusive Shoe House for the Whole Family.

AMUSEMENTS.

PROCTOR'S THEATRE

Thursday, Friday, Saturday

"THE LAW OF THE PLAINS"
A drama of Western Life

SYLVESTER
Nut Magician

TATE & TATE
Acrobats

SULLIVAN, HARRIS AND FURGERSON
"The Burlesque Burglars"

FOX & BURKHARDT
Comedians

PRICES
Matinee—10c, 15c.
Night—10c, 15c, 25c.

PLAINFIELD THEATRE

COUNIHAN & SHANNON
Managers

TONIGHT—
DAVID COPPERFIELD
A Photo Play in 5 Reels

SATURDAY, NOV. 21—
Matinee and Night
MARY PICKFORD IN
The Good Little Devil

Prices For All Photo Plays
Matinees—All Seats 10c.
Night—5c, 10c, 15c.

Established 1868.

HOLIDAY GIFTS

Etchings, Carbons.
Colonial and French Mirrors—Serving Trays.
The newest in Picture Frames, better values than ever.
Artists' Materials.
Paintings and Engravings Cleaned and Restored.
Regilding, Repairing.

Swain's ART STORE

317 W. FRONT ST.

HODGE'S PHARMACY

Y. M. C. A. BUILDING.
BELLE MEAD SWEETS.
Telephone 62.

TO SUBSCRIBERS

Subscribers to the Daily Press who are served by the route boys will confer a favor by promptly reporting to the Press office, either in person, by telephone or by mail, any negligence on the part of the route boys. Phone 1300.

THE BY-PRODUCT OF SAVING

Saving provides the means to meet loss of employment, disaster, sickness and the decline of earning power.

The by-product of saving, though not as often considered, is very valuable—self control, moral strength, self confidence—qualities developed whether you put aside $100 a month or only $1.

Our 4% saving bond plan provides an excellent method for systematic saving and NOW is an opportune time to begin. Ask for descriptive circular.

SERVICE

The State Trust Company

At the Sign of the Clock Capital $100,000. 201 Park Avenue

TRY ON A SENSIBLE NEW OVERCOAT MODEL

Try it on and walk up to the mirror—let your reflection tell you how well the coat looks on you.

It's high time you owned a new Overcoat anyway. If you delay longer you may not find the style you want.

The prices are so low that anybody can afford them,

$12, $15, $16.50, $20 to $25

Each coat is fully worth from $3 to $5 more.

Schwed Brothers

Front Street opp. Park Avenue. 29 Years Right Here

Nothing Succeeds Like Success

THAT'S CERTAIN. Look prosperous and you become prosperous; the world takes you largely at your own valuation.

You simply can't afford NOT to be well dressed. There is not a shadow of an excuse for your not having the clothes you need with our easy payment plan at your service. We invite you to inspect our stock of Men's, Women's and Children's Fall and Winter Suits, Coats and Overcoats, and be convinced that you have found the convenience you have hoped to find.

CASH THE CREDIT
PLAINFIELD CREDIT OUTFITTING CO.
103 FRONT ST. PLAINFIELD N.J.
Over Van Camp's. w-f

Not a home in this city but has its quota of discarded furniture, rugs, stoves perhaps, a wheelbarrow maybe.

A few cents for a Press want ad and some one who needs the very article that lies rotting in your garret will call and pay you for it.

You are better off—new owner is pleased—and the article itself is contributing to the reduction of the high cost of living.

IT IS TO YOUR ADVANTAGE

to look over our lines of Fall Shoes before purchasing elsewhere.

We are showing Ladies' Shoes at **$1.95, $2.45 and $2.95**

Goodyear Welted Shoes Make the Whole Family Thankful

New lasts, bright and russet leathers; all Goodyear welts (with cloth and kid tops).

In Our Children's Department you will find a complete line of School Shoes, made of **Solid Leather,** Soles and Counters such as Dr. Posner's and Walton's.

M. ABRAMS

229-233 W. Front St.

COLUMBUS AUDITORIUM

WEST FRONT STREET
—FOR—
Receptions, Banquets, Concerts, Public and Private Meetings

Terms Reasonable, and Graded According to Privileges Required.
RESERVATIONS NOW BEING MADE FOR SEASON OF 1914-15
Apply to W. H. FORRISTEL
1382 BELLEVIEW AVENUE. Telephone 2461-W.
Only Public Hall in Plainfield of Fireproof Construction.
11 4 mwfff

Girl's Dresses

Sizes 6 to 14;

$1.85

J. A. Fass

THE PARIS STORE

Girls' Coats

Made of American Woolen Cheviots, navy only; sizes 6 to 14;

$2.95

An Odd Lot of Very Extraordinary Women's and Misses'

COATS and SUITS

Odd Lot of SUITS

Small sizes and extra large sizes; just a limited quantity of these finely tailored suits; for Saturday only—

$6.95

SAMPLE SUITS

A few odd suits; many are in broad cloth and novelty cloth; serges, cheviots, about one of a kind, for tomorrow's selling—

$12.75

SATURDAY WE WILL SELL THIS ODD LOT OF

MISSES' COATS

Sizes 14, 16 and 18, at the extraordinary price of—

$3.98

WOMEN'S COATS

Many full lengths in novelty cloths and mixtures; not many coats of any one style or material; for the low price of—

$7.50

S. SCHEUER & CO.

Sugar Granulated Sugar 25-lb bag $1.38 lb 5½c	MINCE MEAT Brick's Mince Meat, 5-lb pail a pail 65c	Red Alaska Salmon 1-lb can 15c	Borden's Eagle Brand Condensed Milk, 2 cans 25c	Empress Brand California Asparagus, a can 17c	8 Large Rolls TOILET PAPER for 25c	Best Lard Compound a lb 10c	Hartley's or Crosse and Blackwell's Orange Marmalade jar 15c

SCHEUER'S XXXX PATENT FLOUR, HUNGARIAN PROCESS; 24½-lb bag, 85c; per barrel.....$6.50

Evaporated Milk Peerless or Gold Cross, dozen, 95c; 3 cans 25c	Fancy Cape Cod Cranberries a quart 8c	Mother's Oats or Quaker Oats 3 packages 25c	Auto Sweeping Compound 25c pkg. 21c	Crisco, Used Instead of Butter or Lard; 25c size 22c	Wesson's Snowdrift Salad Oil quart can 27c
Leggitt's Premier Stuffed or Plain Olives 20c bottle 15c	Leggitt's Premier Tuna Fish 25c size 21c	Leggitt's Breakfast Coffee, 1-lb can 33c; 3 lbs 95c	Hotel Astor or Yuban Coffee, 35c lb; 3 lbs $1.00	Premium Java Coffee in the Silver Bag; 27c lb; 3 lbs 70c	Rajah Brand Ceylon Tea 1-lb package 35c
Extra Special, Fancy Extra Sifted Peas, 15c grade, 11c can, dozen $1.30	Fancy Cut Beets a can 9c	Peter Pan Molasses Kisses a lb 15c	Grand Ma's Borax Soap Powder large package 12c	Burton Pure Vanilla, 4-oz. bottle 50c size 37c	Export Borax Soap 10 cakes 37c

Plum Pudding Curtice Bros. Blue Label Individual can .....10c No. 1 can .....23c No. 2 can 43c	Bertrand Freres French Olive Oil 1-quart tin .....85c 2-quart tin .....$1.65 Gallon tin .....$2.85 Large bottle 75c	Irish Oatmeal McCann's 2-lb tin .....25c 5-lb tin 57c	Leslie Dunham's Maple Syrup Pint bottle .....15c Quart bottle .....25c ½-gallon tin .....45c Gallon tin 85c
Prepared Buckwheat, large package 12c	Armour's Sliced Bacon, large jars 25c	Pure White Comb Honey, 1-lb package 23c	Peanut Butter, pint jars 22c
Japo Cleanser, 3 5c boxes 10c	Imported Smoked Sardines in Oil, 3 for..... 25c	Pure Strained Dark Honey, 1-lb bottle 20c	None Such Mince Meat, 3 packages 25c

Sunshine Biscuit Co. Takhoma Biscuits package 4c	New Mixed Nuts a lb 18c	New Brazil Nuts a lb 15c	New Naple English Walnuts a lb 18c	Pure Apple Butter Large Crocks 35c	Fancy Cambert Cheese a box 25c
New Sauerkraut a lb 4c	Sweet Cider a gallon 23c	Florida Grape Fruit 5c, 6 for 25c	Fancy Table Raisins 1-lb. package 15c	New Layer Figs a lb 18c	Brick's Mince Meat in bulk, lb 12c

PRIMARY OBJECT OF COUNTY ROADS

It is to Build Market Highways and Not to Improve City Streets.

METHOD OF ASSESSING

Many Large Cities Are Taxed for State-aid Highways, But Not a Mile Has Been Built Within Corporate Limits.

Washington, D. C., Nov. 20—The road building specialists of the Department of Agriculture, in Bulletin No. 136, entitled "Highway Bonds," have the following to say about the benefit of a well constructed highway to property owners whose property is not directly on the road to be improved:

"In planning the highway system or the main market roads, it will be found necessary to omit many roads the improvement of which is greatly desired by abutting landowners. The fact that such property holders must pay a tax for the bond issue is only an apparent injustice, for if the highway system is well planned the entire county will feel the benefits of the improvement. As a rule, main market roads reach the majority of producing areas, and when they are improved all land values tend to increase.

"The fact that cities and large towns are frequently taxed for bond issues to build highways outside of their own limits is sometimes made a point of debate in bond elections. It is argued that because a large part of the county wealth is within the corporate limit of such cities and towns, highway bond money should also be used to construct their streets. It is even urged that the expenditure should be made proportionate to the assessed valuation within the city limits. If the proceeds of highway bond issues were distributed in this way, their purpose in many cases would be defeated. The primary object of the county highway bond issue is to build county market roads and not to improve city streets, although a high percentage of the assessed valuation may be city property. It is now known that the expenditure of city taxes on country roads is a sound principle and that it is one of the best features of State aid for highways. In Massachusetts the city of Boston pays possibly 40 per cent. of the total State highway fund, but not a mile of State-aid highway has been built within its limtis. New York city also pays about 60 per cent. of the cost of the State highway bonds. Some State laws prohibit the expenditure of proceeds of State highway bonds within corporate limits of cities or towns.

"The improvement of market roads results in improved marketing conditions which benefit the city. Most cities are essentially dependent upon the surrounding country for their prosperity and development. The development of suburban property for residence purposes is also dependent upon highway conditions and it is becoming evident yearly that whatever makes for an increase in rural population must be encouraged. Since the introduction of motor traffic, country highways are used to an increasing extent by city residents. In fact, the cost of maintaining many country highways has been greatly increased by the presence of city-owned motor vehicles. The general advance in facilities for doing country business from town headquarters when roads are improved is no inconsiderable factor in the commercial life of the community."

North Branch.

The Misses Joanna Little and Maria TenEyck have returned after a visit to Miss Eloise Kline, of Brooklyn.

Miss Emily VanDerbeek entertained Tuesday afternoon in honor of her birthday.

The North Branch Five Hundred Club was entertained yesterday afternoon at the home of Mrs. Archibald B. VanDerbeek, of Burnt Mills.

Mrs. William Nollman, of New York, is visiting Mr. and Mrs. James A. Kerr, near Pluckemin.

John Tingley, of Neshanic, is the guest of Clement Johnson, of Union.

Mrs. Anna R. Cortelyou has returned to her home near Neshanic after a visit in New Brunswick.

Mrs. Nathan Sutton, of Somerville, is the guest of Mrs. Nicholas Ernst, near Neshanic Station.

Mr. and Mrs. Andrew Thompson have returned to Neshanic after a visit to Mr. and Mrs. Charles Eick, of Lamington.

Mr. and Mrs. George Kelderling, of Roselle Park, are guests of Mr. and Mrs. William O. Ackerman, of Neshanic.

Mrs. Romeyn Covert, of Neshanic, has reached home after a visit to her sister, Miss Dora Bennett, of Middlebush.

William Harrington, of Lamington, is spending a month with his mother, Mrs. George Allen, of Worcester, Mass.

Miss Elizabeth Thorpe, of Trenton, is visiting her sister, Mrs. John N. Stout, of Lamington.

W. & J. SLOANE

Extraordinary Rug Values

Wilton Rugs, 9 ft. x 12 ft.

The best quality Wilton, in a variety of exquisite small-figured Persian effects. Reg. $60; reduced to— $46.75

Body Brussels Rugs

Attractive, well-covered patterns in various colorings. 8.3 ft. x 10.6 ft., regularly $26.25, at— $20.75

9.0 ft. x 12.0 ft., regularly $28.25 & $32.50, at— $22.50 & $25.50

Seamless Axminster Rugs

Unusually decorative Chinese, Persian and conventional designs. 9 ft. x 12 ft. At— $30.00

Scotch Weave Wool Art Rugs At 20 Per Cent. Reduction

Allover, Trellis, Greek Tile Effects; also Two-tone designs with plain centres and figured borders; in tan, brown, green, rose, blue and pink. Artistic and durable.

"Chaumont" Seamless Chenille Rugs

One of the finest Rugs made in America. Highly artistic Plain and Self-colored effects, in 72 different shades. 9 ft. x 12 ft.— $52.50

Special sizes and colors made to order.

FIFTH AVENUE & FORTY-SEVENTH ST., NEW YORK

THANKSGIVING MAKES PEOPLE THINK ABOUT HOME

The proud housewife and the thoughtful husband look about them and see where a little money carefully spent can **Make the Home More Cheerful and Comfortable.** We have an immense stock of just such goods as you need and invite you to call and make your selections. **Get just what you want now,** and have the use of the goods while you are paying.

THANKSGIVING SPECIAL DINING-ROOM SET

A handsome solid oak 6-foot **Extension Table,** 42 inch round top; heavy pedestal, with carved claw feet; high gloss finish, and six **Golden Oak Chairs to match;** box frame, panel backs, French legs, with best Boston leather or saddle seats; special till Thanksgiving **the whole outfit,** special at..... 21.60

RANGES

Superior finish and workmanship, together with good baking and fuel saving qualities, make our ranges a desirable addition to every home; handsome nickel work brings out the full effect; this week we offer $24.00 values, special at 19.75

BLANKETS

Full bed size, and in a heavy weight; white with pink or blue borders; nice soft down nap, well finished; special at.. 2.69

COMFORTERS

Full bed size, silkoline covered, selected white cotton filled; pretty designs in all colors; light and warm; special at.... 2.50

MIRON & LIFSON

134 E. FRONT ST. PLAINFIELD, 163-165 FIRST ST. ELIZABETH

Free Auto Deliveries Anywhere. Easy, Liberal Credit.

KANDYSHOPE

"Pure Sweets Promote Good Health"

MUSIC SATURDAY EVENINGS, 8 to 11

Crane's Ice Cream – All Flavors—40c Quart

MISS CLARA A. GEIER
MISS MADELINE GEIER
MRS. GERTRUDE T. FIRSTBROOK

139 E. Front St

TRY A PRESS WANT AD.

The telephone call at Thanksgiving time brings joy to all the family.

IF business and distance combine to keep you away from the family gathering at Thanksgiving time, why not *take your place in the family circle by telephone?*

¶ *Send your voice* and make Thanksgiving Day brighter and happier for all because of your thoughtfulness. 118—14

NEW YORK TELEPHONE CO.

A. B. WILSON, Local Commercial Manager,
307 Park Avenue, Plainfield, N. J.

THE
APPLEGATE QUALITY COUNTS

SPECIALS for SATURDAY

Swift's Premium Hams very special, lb	19c	Sirloin, best native beef, lb	22c
Loins Pork to Roast, half or whole, lb	18½c	Hindquarters Mutton, lb	16c
Fresh Hams, 8 to 10 lbs, lb	17c	California Hams, lb	14½c
Fresh Cal. Hams, lb	15c	Boneless Bacon, Monmouth or Maple; by half or whole, lb	24c
Small Fresh Shoulder, lb	15c	Fresh Killed Fowl, lb	22c
Pork Chops, lb	18½c	Milk Fed Roasting Chickens, lb	23c
Pure Pork Sausage, own make, lb	20c	Fresh Killed Stewing Fowl, lb	17c
Hindquarters Genuine Lamb, lb	21c	A Few Small Fowl, lb	15c
Legs Genuine Lamb, lb	21c	Strictly Fresh N. Y. State Eggs, doz	50c
Hindquarters Mutton, lb	16c	Fancy Selected Eggs, dozen	36c
Rib Lamb Chops, lb	22c	Maine Potatoes, 16-quart basket	40c
Blade Roast, lb / Chuck Roast, lb	17c		

All orders delivered; special attention paid to telephone orders.

CLIFFORD L. APPLEGATE
164 E. Front St. Tel. 1110. Opp. Woodhull & Martins

There Should Be

a fellow-feeling between the glasses and the eyes—a feeling of restfulness and comfort. For it is more important to have your glasses fit your vision than to have your clothes fit your form.

We are eye experts and lens experts and have been fitting glasses for years. If your glasses need repairing—or you require new or different glasses—consult us.

LEO SLONIM
Optometrist
226 W. FRONT ST. PLAINFIELD, N. J.

Somerville

Jacob C. Hoff has gone to St. Mary's, Fla., to inspect some timber for the Central Railroad Company.

Frank L. Brokaw has returned to Virginia after spending a few weeks with relatives here.

Miss Ada Y. Voorhees has returned from a visit at Nutley.

Jacob Hyler is visiting his son, Chester L. Hyler, near North Branch.

The A B C men of the Somerville Athletic Association, will entertain the other members of the club at a smoker in the clubhouse, next Friday evening.

Miss Katherine Frelinghuysen is a guest of Mrs. DeWitt C. Knox, of New York.

Fragment Circle of King's Daughters met yesterday at the home of Mrs. Alexander Anderson, of East Cliff street. Thanksgiving dinners were planned for five families.

The chapel of the Methodist Episcopal church is being used for public school purposes. The school is overcrowded.

Mrs. Jennie Fritts, of Washington, N. J., is a guest of Mrs. John Glazer, of West High street.

Westfield.

New directors of the Westfield Golf Club have been elected. They are Arthur D. Tuttle, F. C. White, William R. Davis, H. T. W. Hunting and D. C. Arnold for three years; O. R. Knight, R. E. Perry for two years; and C. E. Halstead and W. R. Ferris for one year. The directors will elect officers in January.

Town Clerk Charles Clark has issued 210 hunters' licenses this year.

The total enrollment in the local schools is 1,627. This is a few less than last year at this time.

Rev. Hermann J. Randall will lecture before the Woman's Club at the Presbyterian parish house Monday afternoon on "Puritanism."

Hunterdon County.

Mrs. Anna Sloan and son, John Sloan, of Glen Gardner, are spending two weeks in New York with relatives.

Miss Helen May Ramsey, of Lebanon, is a guest of her uncle and aunt, Mr. and Mrs. Joseph Seigfried, in Glen Gardner.

The Ladies' Aid Society of the Spruce Run Lutheran church will hold a pig roast and chicken supper December 2.

Mrs. Louise Vliet, of Hampton, has as her guest her daughter, of Philadelphia.

Mrs. Lewis Carey, of Hampton, is recovering from an operation in the Easton (Pa.) Hospital.

Mrs. Catherine Slater, of Asbury, is the guest of Mrs. Godfrey Transue, in Hampton.

Miss Belle Young is seriously ill at her home in Hampton.

Whitehouse

Miss Leila Alpaugh has returned to her studies in the Conservatory of Music, New York, after a short vacation at the home of her parents, Mr. and Mrs. Alvah Alpaugh, in New Germantown.

The Worth While Club has issued invitation for a progressive five hundred party to be held Tuesday night at the Willowhurst, East Whitehouse, for the benefit of the local Christmas Charity Club. The patronesses are Mrs. Kate Clark, Mrs. Samuel Daggett, Mrs. H. Eugene Park, Mrs. James N. Pidcock and Mrs. J. VanNeste Stillwell.

Work was started Tuesday by N. Irving Demarest, the macadam road contractor, to grade for the new sidewalk to be built from the Whitehouse garage to the residence of Augustus C. Durling.

Mrs. Harry C. VanDerveer will entertain at a progressive five hundred party at her home in East Whitehouse this afternoon.

E. S. Webb, of Newark, after visiting Mr. and Mrs. John E. Seals, at the Willowhurst, East Whitehouse, left Wednesday for Washington, Warren county, where he expects to spend a few days.

Miss Theodosia Reger has returned to Whitehouse Station after a visit to her sister, Mrs. John L. Shurts, at Lebanon.

Mrs. Catherine Cramer, of Lebanon, and Miss Jane Welsh, of Lake Hopatcong, are visiting Mr. and Mrs. Eugene Hoffman, at Whitehouse Station.

Mr. and Mrs. Peter Biggs returned to Whitehouse, Wednesday, after a visit to Mr. and Mrs. Oliver Lomerson, at Amboy.

An "experience" social was held at the parsonage of the Reformed church at Peapack last night, under the auspices of the Ladies' Aid Society. Each member told how she earned a dollar for church work.

Mrs. Peter Bolton, of Pleasant Run, went to Lambertville yesterday for a visit of a week.

Mrs. Frederick Lane, of Fitchburg, Mass., is visiting Mr. and Mrs. William C. Lane, near Lamington.

John S. Hicks and Albert Layton, of Lamington, have gone to New Brunswick, where they are taking the winter course at the State Agricultural College.

Rev. John Northrup, of New York, will preach in the Presbyterian church at Lamington, Sunday.

William N. Ramsey has sold his property at Lebanon, now occupied by Charles Backer, to George F. Case. The consideration was $2,000.

Mr. and Mrs. William Read, of Trenton, are spending a few days visiting Thomas Read and family, at Lebanon.

Miss Gertrude Stryker returned to Washington, Wednesday, after a visit to her cousin, Miss Ina Hildebrant.

Stanley Apgar, son of Mr. and Mrs. William Apgar, of Lebanon, is improving from a severe attack of scarlet fever.

Luther Anthony and Herbert Gulick, of Kingston, have returned after a visit to Mr. and Mrs. Frederick V Anthony, at Lamington.

—FIRE STRAIGHT AT YOUR TARGET with your classified "ad," and you'll score more hits than misses!

German Valley. and Chester

Mrs. Alfred Nanbauer, of Chester, is recovering slowly from illness.

David Armstrong, of Chester, will soon move to Dover, where he has obtained a position with an insurance company.

A daughter has been born to Mr. and Mrs. Albert H. Dickerson, of Chester.

The Chester Club will give a minstrel show Wednesday in Allen's Hall, Gladstone.

William L. Robinson gave a dance at the Chester Hotel, Tuesday night.

Harry Stewart, of Newark, is visiting Mr. and Mrs. Peter Ball, of Chester.

Mr. and Mrs. George Hankinson, of Long Island, are visiting Emory Parks, of Chester.

Mr. and Mrs. Jacob A. Parliament, of Flanders, will spend Thanksgiving with the former's parents, Mr. and Mrs. William F. Parliament, of Chester.

The Boards of Education and teachers of Washington and Chester townships met yesterday in the German Valley schoolhouse. An address was made by County Superintendent J. Howard Hulsart.

Flemington.

The Flemington W. C. T. U. held a parlor meeting at the home of Mrs. James F. Ross yesterday afternoon. Mrs. Irvin VanDeventer led the devotional exercises.

Mr. and Mrs. Lewis R. Runkle are spending a week with relatives at Washington, N. J.

Mr. and Mrs. H. O. S. VanDoren have returned from a visit to Mr. and Mrs. Joseph H. Wood, of Newark.

Benjamin B. Bloys, Jr., of Stanton, has left for Los Angeles, where he has secured a position.

Rev. John C. Lane, of Wilmington, Del., will occupy the pulpit of the Ringoes Presbyterian church Sunday.

Bound Brook.

The Bound Brook High School publication, "The Searchlight," will be published quarterly. The board of editors is as follows: Editor-in-chief, Mary C. Crawford; assistant editor, Mary A. Teston; art editor, Eleanor A. Cain; business manager, Floyd W. Casterlin; assistant business manager, Ralph Rugen; associate editors, Louise H. Guernsey, Catherine H. Lentfer, William H. Ford, William F. Minor, Arthur F. Haelig, Martha Miller, Elizabeth B. Pardoe, Elwood S. Skillman, Beatrice A. Porter, Ethel M. Skillman.

Alonzo F. Brokaw, of Richmond, Va., is spending a few days at the home of Mrs. Mary E. Giddes, at Harris Lane.

Mr. and Mrs. Wilbur G. Voorhees and daughter, Viola Cornelia, of Fairfield, are spending a few days with Mr. and Mrs. W. D. Voorhees, of Beechwood Heights.

Watchung.

The Ladies' Aid Society of the Mary E. Wilson Memorial Union church held its monthly meeting Tuesday afternoon in the church. The election of officers for the coming year took place, it being the annual meeting. The following officers were re-elected: Mrs. William H. Demler, president; Mrs. Mary MacDonald, vice-president; Mrs. John Bodenheimer, secretary; Mrs. William Patte, treasurer. After the business meeting a pleasant hour followed, during which the hostesses, Mrs. Melvin H. Cleaves and Mrs. John Bodenheimer, poured tea.

The mid-week prayer meeting will be held this evening in the Mary E. Wilson Memorial Union church at 8 o'clock. William E. Patte will be the leader and all are welcome.

The Sunshine Circle was entertained by Miss Beatrice Bodin at the monthly meeting at her home on Mountain Boulevard, Wednesday afternoon. Plans for the Belgian relief work have been laid out for the coming month. Music and refreshments were enjoyed after the meeting.

A number of young people were entertained by Mrs. Minnie A. Shank in honor of Miss Frances Newman, at the former's home on Sterling Boulevard. The affair was in honor of Miss Newman's twentieth birthday, and the evening was pleasantly spent by all sorts of entertainments. Among those present were the Misses Sadie H. Bodenheimer, Agnes W. Mantz, Helen L. Schmidt, Clara M. Mobus, Ruth W. Wyckoff, Theresa E. Schmidt, Gladys M. Sullivan and Frances Newman; also Raymond Kellogg and Mrs. Minnie A. Shank and Mrs. George W. Schmidt.

—BIG BROADSIDES of advertising are necessary only for big business operations and enterprises. For the small affairs of business and daily life, the classified advertisements are not only available but highly effective.

NEW JERSEY'S GREATEST STORE

Mail and Phone Orders Promptly Filled

HAHNE & CO.
NEWARK

Store opens Daily at 9 A. M. Closes Saturday 6 P. M.

Saturday Last Day of

Great Sale of Groceries

Tempting Groceries for the Thanksgiving Feast

—Our Grocery Department has arranged a sale that practically embraces everything for the Thanksgiving Feast, except the Turkey. Best of Mince Meat, Nuts, Raisins, Currants, Figs, Citron, Lemon and Orange Peel, Canned Goods, Selected Fruits and Vegetables, and a host of other dependable groceries.

At Greatly Reduced Prices

HAMS — Armour's Delicious Star Hams, the famous "Ham What Am," average weight about 10 lbs; special, one lb 19c

COFFEE—The finest Bourbon Santos Coffee, grown from the Mocha seed; reg. price 22c lb; spec. in this sale 18c

Our Famous **WORLD'S BEST COFFEE**, a rich and fragrant beverage; regular price 32c lb; special in this sale at 27c

NOTE—All our Coffees are roasted on the premises, assuring you fresh roasted coffee daily.

TEA—Formosa, Oolong, Ceylon, English Breakfast or Mixed Tea, compares favorably with 50c quality tea sold elsewhere. Special, the lb 31c
3 lbs 90c.

TEA—Surety Brand—Fancy Ceylon Tea, packed in 1-lb tins; splendid cup quality, delicious flavor, 1-lb cans, at 60c
3 cans, $1.70

CHOCOLATE—Surety Brand, quick lunch chocolate, prepared ready to serve. 5-lb cans, $1.19; 1-lb cans, 27c; ½-lb cans, 14c.

BAKING POWDER—Surety Brand; made from pure Grape Cream of Tartar Baking Powder. Absolutely pure.
5-lb can, $1.35; 1-lb can 29c; ½-lb can, 15c.

EXTRACTS—Surety Brand, absolutely pure Vanilla or Lemon Extract.
8-oz. bot., 36c; 4-oz. bot., 23c. 2-oz. bottle, 13c.

LENTILS — Fancy imported German Lentils; very special, lb 8c

BRANDY PEACHES—The G. B. R. Brand, fancy whole packed fruit in good quality French brandy.
Pint jar, 70c; quart jar, $1.30

MARASCHINO CHERRIES—Large tender cherries in good quality liquor.
Large bot., 65c; med. bot., 35c; Small bot., 22c.

PRESERVED FIGS — Cartex Brand, skinless preserved figs. Ind. size 15c
No. 2 can or jar, 35c.

FLOUR—Hecker's Best Superlative Flour, makes splendid bread, cake and biscuits, 24½-lb bag 85c

BACON — Armour's Shield Brand Boneless Breakfast Bacon; average weight, 4 lbs; special, lb 22c

SARDINES — Surety Brand, toasted in pure olive oil; special, can 13c
Dozen, $1.50.

LEMOIGNE BRAND — Boneless, in pure olive oil; large can, special 25c
Dozen, $2.90

GRAPE JUICE—Hahne and Co.'s pure unfermented juice of Concord Grapes.
Quart bot., 39c; pint bot., 29c; ½ pints, 12c

OLIVE OIL—Surety Brand, pure imported Olive Oil from France.
Gal. cans $3.25
½-gal. cans $1.70
Quart cans 90c

OLIVES—Fancy selected large Queen Olives, plain or stuffed; reg. 25c; special ... 22c

OLIVES—Fancy large plain Queen Olives; regular 18c bottle, special 12c

CATSUP—Snider's Celebrated Pure Tomato Catsup.
Large bot., 18c; small bot., 11c

SALAD DRESSING—Howard's Pure Egg Mayonnaise Salad Dressing.
Large bot., 43c; small bot., 23c

NUTS—Selected and Sound.
Per lb.
Grenoble Walnuts 25c
Fancy Washed Brazil Nuts, 18c
Sicily Filberts 15c
Naples Filberts 20c
Tarragon Almonds 22c
I X L Paper Shell Almonds, 30c
Polished Jumbo Pecans. 18c
Fancy Mixed Nuts 20c
Fancy Hickory Nuts 8c
Fancy Black Walnuts 7c

SHELLED ALMONDS—
Fancy Valencias 48c
Fancy Jordan 68c

POPPING CORN — Yankee Brand, shelled, large pk. .. 5c

FIGS—Extra Fancy Layer Figs, large and delicious flavor; special, lb 19c

PULLED FIGS—Extra Fancy Healthy Pulled Figs, lb . 24c

MILK—Van Camp's Evaporated Milk, tall cans 8c

Sweet Clover or Lion Brand Condensed Milk, special, can 10c

TONGUE—Armour's Selected Smoked Ox Tongue; average weight about 4 lbs; special, lb 18c

DATES—Fancy Selected Fard Dates, the lb 12c

DROMEDARY DATES, in pkg. 9c

PEACHES—Fancy California Evaporated Peaches, lb . 10c

PEACHES Extra fancy evaporated Peaches, lb 25c

APRICOTS—Fancy California Evaporated Apricots, lb 18c

PRUNES — Fancy California, large and meaty fruit.
40 to 50 prunes, the lb . 12c
30-40 to the lb, spec, lb 15c
20-30 to lb; spec., lb .. 25c

APPLES—Fancy Evaporated Sliced Apples, lb 12c

RAISINS—Golden Gate Brand Fancy Seeded Raisins. Pkg., 12c; Dozen, $1.35.
Golden Horn Brand Fancy Sultana Raisins, pkg. ... 20c

TABLE RAISINS—Extra Fancy Malaga Table Raisins, the lb 25c

CURRANTS—Corinth Brand, thoroughly cleaned currants, pkg. 13c
Dozen, $1.50.

PLUM PUDDING—Richardson & Robbins' Old English Style Plum Pudding.
4-lb cans .. 73c 3-lb cans .. 59c
2-lb cans .. 43c 1-lb cans .. 22c
Franco-American Plum Pudding.
2-lb cans .. 47c 1-lb cans .. 27c

PLUM PUDDING SAUCE—R. & R., the can 14c

MINCE MEAT—
Brick's 5-lb pails 70c
Conlet Brand, Old Fashioned Mince Meat.
½-gal. jar, 85c; qt. jar, 50c
Armour's Condensed Mince Meat.
No. 3 pails 45c
Packages 9c
Armour's Veribest Brand Mince Meat, in qt. jars .. 60c

POTATOES — Fancy Maine white and mealy potatoes, good round stock.
Sack, 165 lbs $2.40
60-lb bushel 92c
8-qt basket 24c

We Give and Redeem Surety Coupons

Established 1911.

I. HESS
The Shoe Man
Cor. W. 4th and Liberty Sts.

Invites your inspection of the new Fall and Winter Footwear for men, women and children.

My long experience in the shoe business combined with my low expense enables me to give you better values and lower prices on same goods. See me for the next pair of shoes and convince yourself.

SPECIALS IN SAMPLE SHOES.
$3.50 Men's Dress and best Work Shoes $2.45
$3.00 Ladies' English and Short Vamp Models $2.00
$1.50 Solid Leather School Shoes 98c

See the famous "Tuttle" and Ethan Allen cushion shoes for men at $3.00; just the thing for tired feet; also the EDUCATOR SCHOOL SHOES.

We Give S. & H. Green Trading Stamps.

Open Evenings Until 9.

DELTA ELECTRIC HAND LAMP

At last a practical battery lamp.

Uses one ordinary dry battery which costs from 20 to 25 cents.

Burns from 30 to 40 hours. Battery lasts from 6 to 12 months of average use. No household should be without one of these lamps.

Price $2.00 Complete With Battery

Also made in bicycle style—same price.

Call and see one

Martin Automobile Co.
Plainfield Distributors
304-312 PARK AVENUE. 11 19 mo.

Lighting Fixtures

Indirect Domes — *Showers* — *Hand Hammered Brackets* — *Pendants*

Many New Designs

JOSEPH W. GAVETT
318 WEST FRONT STREET

FURNISH YOUR HOME FOR ONE DOLLAR

The Buying Power of ONE DOLLAR

reaches the limit in this great sale. Never in the history of this store have you been presented with such a liberal offer—Just think

YOU CAN START HOUSEKEEPING UPON THE PAYMENT OF ONE DOLLAR

The public has been quick to grasp this opportunity—hundreds have bought—but there are many more who could and should take advantage of this offering of

ANYTHING TO FURNISH A HOME UPON THE PAYMENT OF ONE DOLLAR

which insures the prompt delivery of your selections, be they a single article or a complete outfit.

PAY THE BALANCE IN SMALL WEEKLY OR MONTHLY PAYMENTS WITHOUT ANY EXTRA CHARGES OF ANY KIND.

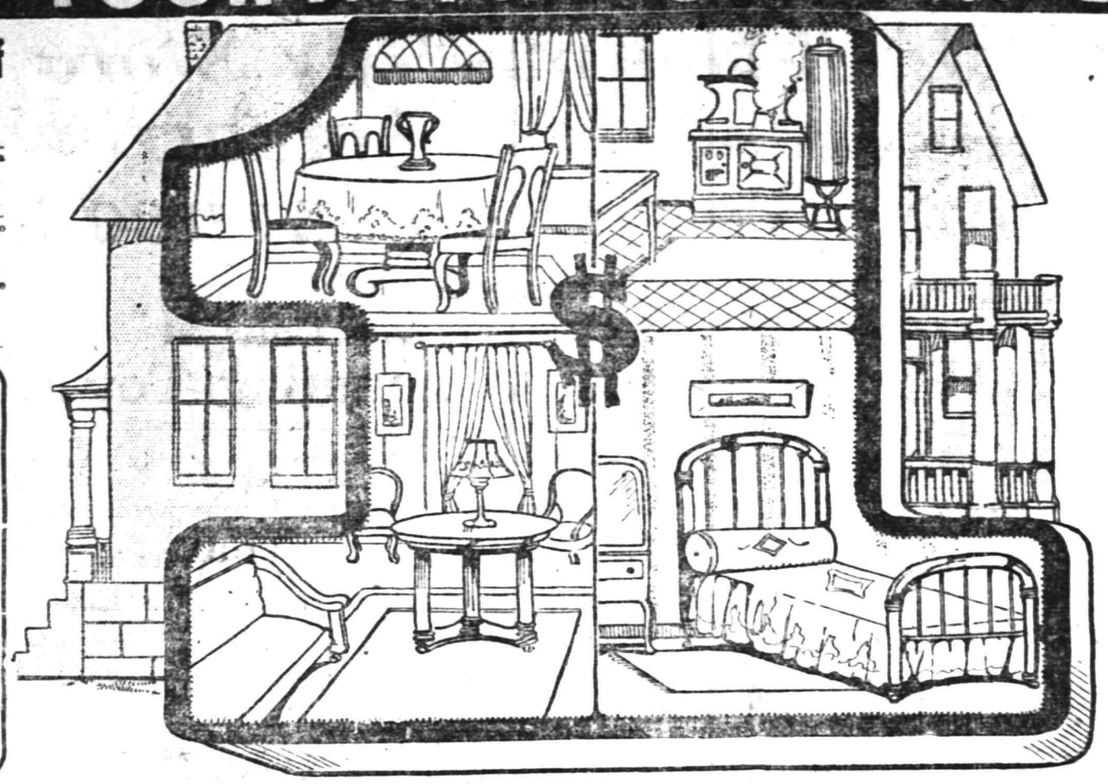

Pay One Dollar

and we will deliver at once anything and everything you need

TO FURNISH YOUR HOME COMPLETE

You can pay the balance in small weekly or monthly payments.

NO EXTRA CHARGES
No Club Fees. No Interest Added.

Never before have you had an opportunity of buying so much good, durable, well made furniture upon the small payment of ONE DOLLAR—No restrictions—you may purchase a single advertised article or enough for an entire home at the advertised prices—Without any extra charge.

WHITE ENAMEL BED

Reg. Price $3.00. **1.29** Reg. Price $3.00.

Strongly constructed, white enamel bed, ornamental effect head and foot; best baked white enamel finish, can be had in all sizes.

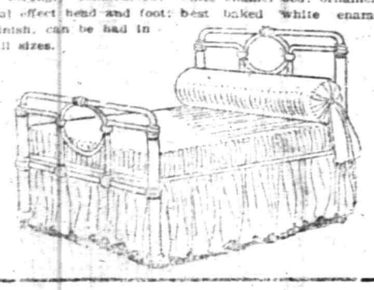

Solid Oak Dining Outfit

Reg. Price $30. **14.98** Reg. Price $30.

Extra fine construction, table of genuine quartered oak; large griffen heads and heavy claw feet; four chairs, high banister back, leather button seat; strongly constructed; polished golden finish.

THANKSGIVING DINING ROOM SALE

SOLID OAK SIDEBOARD

Reg. Price $30. **17.95**

Quartered oak, highly polished, beveled plate mirror, neatly carved, French legs, plate mirror.

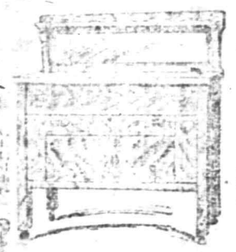

Dining Chair

Reg. Price $1.50 **.69c**

Solid oak, golden finish, spindle back, brace arms, cane seat.

Quartered Oak Dining Room Suite

Reg. Price $475.00. **245.00** Reg. Price $475.00.

Golden finish, highly polished, beautifully carved. Consists of china closet, buffet, serving table, extension table, one arm and five side chairs, upholstered in genuine Spanish leather.

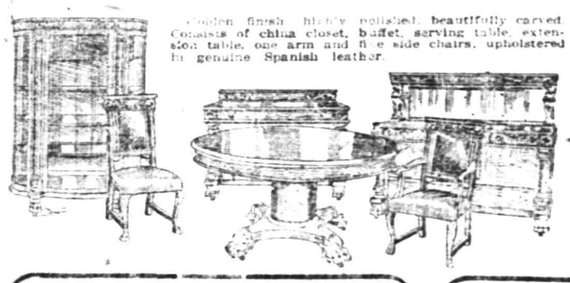

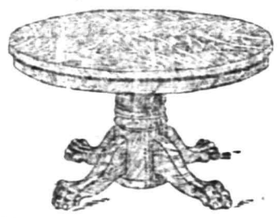

Dining Chair

Reg. Price $4.50 **2.43**

Fumed oak dining chair, richly finished, wood seat, strongly constructed, high slat back.

Solid Oak SIDEBOARD

Reg. Price $19.00 **10.97**

Big roomy sideboard, etc.

Fumed Oak Buffet

Reg. Price $35. **19.98**

Quartered oak, rich fumed and golden cabinet at base, oak finish, two long drawers.

Extension Table—Plank Top

Reg. Price $22.00 **12.49**

Quartered oak plank top, massive construction, golden finish, highly polished, extends to six feet, heavy claw feet.

SOLID OAK BUFFET

Reg. Price $24.50. **14.98**

Golden finish, finely polished, large carved beveled plate mirror, heavy claw feet, massive construction.

SALE OF DINING ROOM RUGS | AT HALF PRICE

Double Stamps Mornings — J. & H. — Single Stamps Afternoons

Dining Chair

Reg. Price $8.00. **4.49**

Quartered oak frames, genuine Spanish leather, spring seat and back, finely constructed.

China Closet

Reg. Price $19.50. **10.74**

Quartered oak, golden finish, highly polished, four deep wood shelves; heavy claw feet.

SOLID OAK DINING TABLE

Reg. Price $20.00. **9.98** Reg. Price $20.00.

Massive pillar base, heavy scroll foot, solid oak, finished golden; finely polished; extends 6 feet.

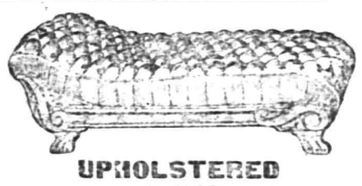

UPHOLSTERED COUCH

Reg. Price $24.00. **12.75**

Quartered oak frames, deeply carved, golden finish; 7 rows tuftings, spiral springs, upholstered best grade imitation leather.

Sheraton Mahogany Dining Room Suite

Reg. Price $500.00. **285.00** Reg. Price $500.00.

Beautiful Sheraton mahogany dining-room suite, handsomely polished and finished. Consists of china closet, buffet, extension table, serving table, one arm and five side chairs.

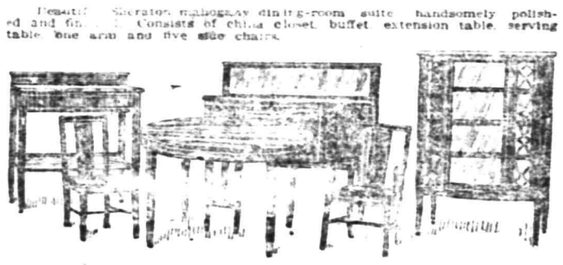

MORRIS CHAIR

Reg. Price $10.50. **6.95**

Heavily carved frames, golden finish, spring seat and back; upholstered in best grade imitation leather.

FUMED OAK CHINA CLOSET

Reg. Price $25.00. **13.45**

Quartered oak, rich fumed finish, highly polished, four deep roomy shelves, colonial design.

Oak Chiffonier

Reg. Price $12. **6.95**

Solid oak; golden finish; finely polished; beveled plate mirror.

Other Chiffoniers From 4.14 UP TO 21.75

TO OUR CUSTOMERS

We particularly desire our customers to take advantage of the marvelous bargains in this sale. Whether your account is open or if you have closed it, you may purchase whatever you desire and have it added to your account—

Without Any Extra Deposit
Without Any Extra Charge of Any Kind

Ludwig Baumann & Comp'y

America's Greatest Furniture House

49-51 Market Street, Newark

FREE LIFE INSURANCE

From the moment you make your purchase you at once enjoy all the privileges given our older customers.

We give you *free life insurance*. When you make your purchase you are presented with a certificate which guarantees that in case of the death of the wage-earner we at once give a receipted bill in full of your account without any extra charges of any kind.

We make allowances in case of accidents, illness or misfortune, and willingly wait until you are again able to pay.

TO CLUB PLAN BUYERS

If you are accustomed to buying on the Club Plan from department stores, you are particularly invited to come to our store and convince yourself that you can buy the identical home furnishings at savings of 25 to 33 per cent on the prices which you would be charged elsewhere, whether you bought for cash or on credit, and in addition save the amount which you would have to pay as club fees.

Credit here requires no Club Fees. No interest added. No extra charges.

QUARTERED OAK DRESSER

Reg. Price $22.00. **11.89**

Finely polished; large bevel plate mirror, full swell front, three long drawers; wood pulls.

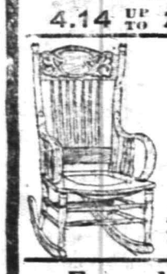

WOOD SEAT ROCKER

Reg. Price $2.50. **1.39**

Golden finish; high back; braced arms, neatly carved; spindle back; wood seat.

Solid Oak Parlor Table

Reg. Price $3.00. **1.49**

Golden finish; finely polished; large top; neatly shaped French legs; large undershelf.

LARGE NO. 7 RANGE

Reg. Price $16.50. **9.98**

Very best construction; finest baker; guaranteed fuel saver; high shelves; at $2.95, $3.95 and $4.95.

Oak Heating Stove

Reg. Price $10.50 **5.47**

Extra large size oak heating stove, full nickel finish, large firepot, patent draw centre grate.

Fumed Oak Library Table

Reg. Price $7.00. **3.98**

Solid oak; finished in fumed oak; very strongly constructed; has large lower undershelf.

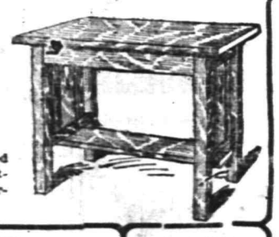

3-PIECE PARLOR SUITE

Reg. Price $55.00. **29.75**

Very massive mahogany finished frames, beautifully carved, large claw feet; cushions covered in finest grade panne plush.

SALE OF THREE PIECE PARLOR SUITES

Regular $60.00 Parlor Suites Now **34.98**

Regular $75.00 Parlor Suites Now **39.75**

5-Piece Parlor Suites **34.98** and Up

2-INCH POST BRASS BED

Reg. Price $10.50. **5.98**

Very massive 2-inch posts; 5 heavy filler rods head and foot, large mounts and corner husks; perfect lacquer finish.

OPEN SATURDAY EVENING UNTIL 10 O'CLOCK

CARFARE REFUNDED TO YOU AT OUR STORE.

Sale of Fifty-Piece DINNER SETS

Reg. Price $8.00. **4.78**

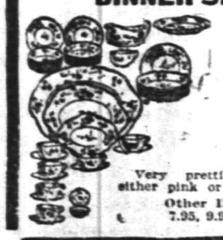

Very prettily decorated in either pink or blue spray.

Other Dinner Sets 7.95, 9.98 and up

Portable Gas Lamp

Reg. Price $6.00. **3.98**

Solid brass gas lamp; fitted with beautiful amber or green shade.

COUCH COVER

Reg. Price $1.25 **69c**

Splendid selection of newest patterns; orientals, stripes figured or plain colors.

Phonograph

Reg. Price $26.00. **14.98**

Cabinet of selected quartered oak, piano polished.

Comfortables

Reg. Price $2.50 **1.29**

Thoroughly well made; floral designs, fancy stripes, filled with cotton.

SOLID OAK COSTUMER

Reg. Price 75c. **39c**

Golden finish; strongly constructed; cluster pegs at top.

Lace Curtains

Reg. Price $3.00 **1.79**

Exceptionally pretty valance lace curtains; can be had in Arab or white; allover pattern.

We Invite Comparison—OUR PRICES ARE ALWAYS THE LOWEST—We Invite Comparison

A Good Reason

Ask your neighbor why he insures his property with us and he will tell you because the best of insurance and service is found here.

Proper protection and action is what he wants and expects from his agent and gets by insuring with this agency.

Auto fire at 1%.

REAL ESTATE LOANS RENTS

GEO. M. CLARKE CO. Babcock Bldg. Telephone 205 Plainfield

INSURANCE OF ALL KINDS.

G. C. SMITH, Prop. Plainfield Tel. 2327-W. Dunellen Tel., 2842-R.

SMITH'S AUTO EXPRESS

Furniture and Pianos Boxed, Packed and Shipped

MOTOR VANS for Long Distance Moving

159 NORTH AVE., PLAINFIELD, N. J. — OFFICE — 289 FRONT ST., DUNELLEN, N. J.

TRY A PRESS WANT AD

Hoagland's Express

FURNITURE AND PIANO MOVING

Office, 116 West Second St.

Telephone 883-W.

—Your "for sale" ad will be found and considered—probably investigated—by some of your "logical buyers."

B. KIVATINOS

(Successor to Kivatinos & Jelling).

Fancy Fruits, Choice Confectionery, Nuts, Cigars, etc. We make a Specialty of Olive Oil.

111 W. FRONT ST Tel. 386-W

—Your "for sale" ad will be found and considered—probably investigated—by some of your "logical buyers."

ELECTION EXPENSES OF $40,000 ARE PAID

Freeholders Also Adopt Resolutions on Death of John Kean.

Elizabeth, Nov. 20—The Board of Freeholders paid election expenses agregating $40,000 at a special meeting yesterday afternoon. Resolutions eulogizing former United States Senator John Kean were introduced by Freeholder Krouse and adopted by rising vote.

The resolutions were ordered sent to the bereaved family. They praised the late Mr. Kean for his integrity, forcefulness and ability.

Roselle Park officials sent a complaint against the city of Elizabeth for blocking up Roselle Park's storm sewer. It was referred to the county attorney.

CRACOW IS THE POLISH MECCA

City Which is Now Threatened by Russians, Has Proud and Splendid Past.

One must approach Cracow, as the Russians now do, from the eastward in order to get a proper impression of the old Polish capital, now in the melancholy sunset of its proud and splendid past. It is from the east one sees the multitude of towers and turrets, steeples and domes of Cracow, and sees them untarnished by the network of narrow, tortuous and dirty streets which characterize the city that was the glory of the Polish kingdom when it was the rival of Russia and Prussia.

In Cracow lived Kasimir the Great, the author of the celebrated edict of tolerance to the Jews in the fourteenth century. Here was performed the marriage which fused Poland and Lithuania. And here, too, in 1525, the fatal mistake was made by King Sigismund of granting to Albrecht of Brandenburg the Duchy of Prussia in perpetual fief—that Duchy which in course of time grew to be the Prussia of Frederick the Great, the gravedigger of Poland. Although the capital was removed to Warsaw in 1600, the kings continued to be crowned in Cracow and buried in the Cracow Katedra, the cathedral which still survives.

Legend attributes the origin of the city to the Slav Sagas, Krakus, who lived in the ninth century. Legend tells of his beautiful daughter, Wanda, who was driven by the importunity of her numerous suitors to such despair as to throw herself into the Vistula. Certain it is that in the eleventh century Cracow, on the crossroads from three seas and four great rivers, enjoyed prosperity. It counted among its bishops the martyr Stanislas, subsequently canonized by the Roman Church, who had been slain before the altar by King Boleslas the Great.

For three centuries during the feudal period, it passed from hand to hand, now captured by the Germans, now sacked by the Tartars, and again siezed by the Bohemians. Casimir the Great was its greatest leader, founding, in 1364, the university which two centuries later was to become one of the seats of humanism and the arena of long battles between the Jesuits and the numerous students. At that time Cracow had a population of 100,000, and traded with all Europe, including England. The city received a moral blow when the capital was transferred to Warsaw.

In 1655, Charles Gustavus of Sweden sacked Cracow, disarmed its citizens, expelled its clergy and professors, destroyed the schools and churches, and exacted a heavy tribute. No sooner had he gone than the Transylvanian prince, the famous Prince Rakoczy, came and completed the work of devastation. Again, in 1702, Charles XII of Sweden, suffering defeat everywhere, wreaked his vengeance on Cracow by plundering and burning it. Russia and Prussia were already on Poland's track, and the so-called Confederation of the Bar, with its seat at Gracow, was formed to offer resistance. But Suvaroff took Cracow by storm in 1772. Twice was Poland partitioned, and then came the great rising under Kosciusko in 1794, which brought about the end of Poland. Cracow was pillaged by the Austrians and Prussians, and the latter carried off the contents of the royal treasury.

Cracow now became an Austrian city, but with the restoration of the Duchy of Warsaw by Napoleon it was incorporated with it. By the treaty of Vienna, it was made an independent State, but in 1846, Austria attacked and annexed the little Republic, against the protests of England and France.

Since that time the city has been turned into a fortress. The royal palace is a military barracks and the university a German school, although, in 1870, its Polish character was restored.

The Russians will find it a difficult city to take, for there are now two belts of forts guarding it, one thirty, the other twelve miles in circumference, and barracks and depots without number.

—Advertise in the Daily Press.

NOTES FROM LABOR FIELD

Improved business conditions are reflected in many of the trades.

The report of progress of women's unions was not the least of the important papers at Philadelphia.

A demand for 30 cents an hour was made by Newark, N. J., teamsters, and they were obliged to strike to get it.

According to tabulators, there were in the world in 1912, a total of 12,094,490 members of trades unions.

It is also reported that over 9 per cent. of the total population of Australia are union men; and that England has over 8 per cent.

The fur manufacturers and fur workers, after lengthy negotiations, have agreed in Boston on a scale of wages.

Some of the typos seek to recover from President Lynch the $10,000 voted to him at the recent international convention.

Figures at hand show an increase of 46,000 union men in Canada in two years; the total this year is 175,799.

A great victory for unionism was registered recently in Cleveland, when the head of the public schools was found guilty of contempt for ousting union teachers.

Because both sides in a controversy were not explained to members, a St. Louis judge has retrained the trainmen from calling a strike there.

Praise of the Clayton Act and condemnation of war as an added burden on the workers were two measures most heartily endorsed at the Federation convention.

A hundred-year strike has just ended in London. The printing pressmen of the London Times in 1814 struck when steam presses were installed. The Times decided after a hundred years that the union was a good thing to recognize.

It cost $4,389,510 to conduct 957 strikes in America last year. But the result benefited 74,350 workers, according to the report presented to the delegates at Philadelphia.

The retirement of Judge Daniel Thew Wright at Washington is hailed with glee by union men. His endeavors to put Gompers, Mitchell and Morrison in jail are vividly recalled by his resignation while under fire.

JR. C. E. DEPARTMENT TO HOLD A CONFERENCE

Rahway, Nov. 20—A very interesting conference is being arranged by the Junior Department of the Union County Christian Endeavor Union, which will take place in the Reformed church, of Linden, Tuesday evening at 7 o'clock.

Miss Clara Drake, junior superintendent of the Essex County Christian Endeavor Union, will be the principal speaker. There will be other speakers also.

Supper will be served and the entertainment committee is very desirous of knowing by Saturday, just how many Endeavorers from each society wish to have a place reserved at the supper table. Send these names on to Ralph Custin, Linden.

The session is the second of a series of conferences being conducted by the county organization, this particular event being in charge of Miss Mary Hoagland, of Elizabeth, the county junior superintendent. A large attendance is expected.

PROCTOR'S THEATRE

The patrons of Proctor's Theatre were given a genuine treat yesterday, in the tabloid melo-drama, "The Law of the Plains," presented by a high-class company. It tells a story of Texas life in a realistic manner, full of thrills and heart interests. William A. Howell in the principal role of "Neal Kendall," is ably supported by Frances Meade, Charles Long, Frank Moore and a group of ranchmen. It is one of the "biggest" acts Proctor's has had in several months and is the feature number of a well balanced bill for the last half of the week. The other offerings include Sylvester, the "Nut" magician, who hands out a bunch of laughs with his "nuffy" line of talk; Fox and Burkhardt, comedians, who mix good comedy with parodies sung in "classy" voices; Sullivan, Harris and Ferguson, presenting a comedy sketch, and Tate and Tate, talking acrobats.

Mr. and Mrs. Frederick Crater, of West Fourth street, have gone to Meadville, Pa., for a visit with relatives.

Miss Beatrice Pope, of Summit avenue, has returned after spending two weeks with relatives at High Bridge.

Mrs. Elmer DeKayne, of New Brunswick, is visiting her daughter, Mrs. William Jaeger, of East Second street.

BROADWAY AND THIRTY-THIRD STREET, NEW YORK

The GIMBEL Christmas Toy Store and "Santa Claus Land" Open Tomorrow—Come Children, You're All Invited!

It Will Be "Getting Acquainted" Day With the Most Wonderful Toy Stock You Have Ever Seen, in Spite of War Times, in

New York's Greatest, Brightest, Most Fascinating Toy Store

Read the interesting story printed here, told by our Toy Chief himself, and you will understand not only how it happened that we are able to make the finest display of toys in our store history, but also what good reason we have to be truly proud of our achievement.

The GIMBEL Toy Chief's Own Story

Peasant Women Bringing Toys Into Sonneberg, Germany.

"If you had asked me six weeks ago what the chances were of my being able to show you all the toys you see gathered here, I would probably have told you that they were very slim.

"But miracles have been happening since then, and—you'd hardly believe it—there are 95% of my foreign toys under the GIMBEL roof to-day; the other 5% are within sight of New York, and I will have them by December 1st. And when you add the far greater amount of American toys, which I bought when our chances for getting our European toys seemed pretty poor, you have a toy stock that is actually much larger than any we have ever had at any Christmas time.

"So the little children of New York won't have to go without their toys this Christmas."

"But how did you get all these toys over?" we asked.

"Well, I suppose I'll have to start at the beginning.

"To begin with, I sailed for Europe on February 17th of this year, and headed straight for the great Leipzig Fair, to commence the gathering of the toys for this Christmas.

"You know the toy industry in Germany is practically a home industry. It gives employment to thousands of families; each member, from grandfather to the youngest toddler, having his or her particular job, from carving the toy out of the smooth blocks of white wood, to painting spots or sticking on tails.

"These toys are gathered from house to house and brought into the nearest big town to make it more convenient for the merchants who come to buy them.

"For instance, when I was at Sonneberg I took some kodak views, although it was a rainy day, of the peasant women trudging into the town with huge baskets of toys on their backs.

(The pictures in this story are the reproductions of these kodaks.)

"After Leipzig, I visited all other toy towns in turn—Berlin, Sonneberg, as I have already said, then Lauscha, Neustadt, Coburg, Gotha, Walterhausen, Nuremberg, Giengen, then over to Vienna and back to Paris and London, and sailed on the Lusitania for New York on April 11th. I was gone over two months, you see.

"Everything went smoothly after I got back, until July. The toys I bought were arriving regularly, and from my experience in my ten toy-buying trips abroad, I imagined that it would be the same this year.

"Then I had a 'hunch' that things were going to happen in Europe, and I suggested to the firm that our European offices in London, Paris and Berlin should be instructed to gather our German toys with all possible speed and ship them to England, whose ports I felt sure, would remain open to commerce, even if the German ports were blockaded.

"But when the war actually did break out, it found the steamer 'Bermuda' with forty cases of our toys aboard, caught in Hamburg harbor—a closed port.

"It didn't seem possible to get these toys from the 'Bermuda' before the end of the war. But our Berlin Office succeeded in getting these cases from the 'Bermuda' and shipped via Rotterdam.

"Then, our forwarding agents in Bremen notified us that many cases of toys were lying on the piers at that port. Our Berlin manager went to Bremen and had these toys shipped to Rotterdam. Toy makers in Saxony and Bavaria told us that our toys were ready for shipment, but that it was up to us to find ways and means of getting them across the Atlantic. Our German organization was equal to the task; and the toys were shipped up the Rhine on barges and canal boats to Holland, and thence by little cargo boats like the Eibergen, Soestdyk, Tomsk, Corredyk, and other little steamers that have never before come to New York.

"In the mean time, I was not idle over here in America. I bought, from importers in New York, Philadelphia, Boston and Chicago all the foreign toys I could secure, and increased my orders with American makers, to make up, as far as possible, for the shortage I expected in our foreign shipments.

"And so, thanks to the way our foreign offices stuck to their colors and the aid we received from America, I'm able to offer to the parents and children New York the finest collection of toys it has ever been my good fortune to gather. There are not in New York, if in all America, assortments equal to ours.

"We have a bigger and better arranged Toy Store this year, too, than ever before. We drew a map of the store the day it opened last year, and all through the season, until Christmas, we marked on it every change that it proved desirable to make. And the plans for the new 1914 Toy Store were complete on January 1st!

"And here it is, all ready, and I think it will bring more joy and pleasure to the children than ever a Toy Store did before."

Great Loads of Toys Are Carried for Miles on Peasant Women's Heads.

Then come as early as you can tomorrow with your parents or grown-up friends and see everything for yourselves.

Everything will be ready in this airy, merry Toy Store, with its

60,000 square feet of floor space, an acre and a half---

Here is a very small part of what you will see:

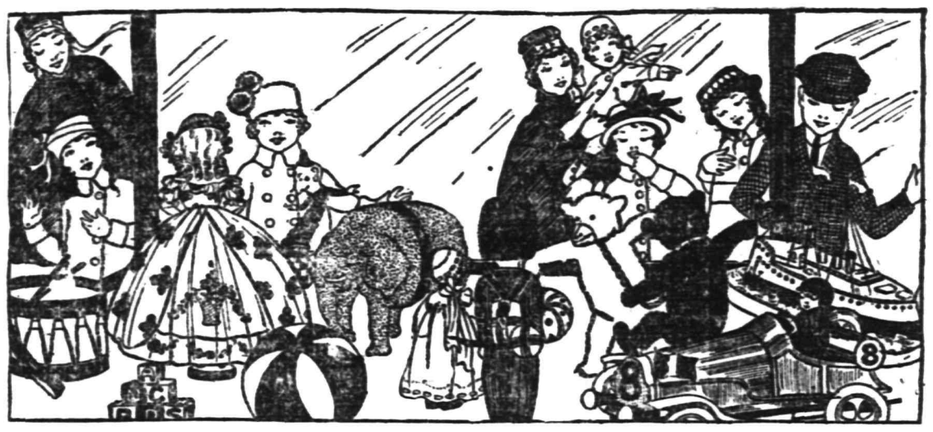

The Bewitching Collection of Dolls

From littlest to biggest, dressed and undressed, including the new Jointed Dolls from Germany, with eyes that move side-wise, and the cutest little moving tongues. Beautiful Paris Dolls, and the great variety of American Character Dolls, complete a gathering that would delight every little girl in New York.

The Great Parade of the Lead Soldiers

Every boy is playing soldiers, of course, and we are glad to have unquestionably the finest collection of toy soldiers in this country. Reinforcements are hurrying to us from London, captured there by our London office. Soldiers of every nation; and all sorts of other material things, such as drums, cannons, uniforms, and muskets.

More Animals Than You Ever Saw in a Zoo

Here is a long avenue of them, from the miniature Animals, true to nature, from Pfeiffer of Vienna, to the big Wooly Lambs, Bears and other comfy Pets. A whole new group of Animals, that squeak when you squeeze them.

The Wooden Toys Have a Room to Themselves

They make a brave showing which includes Battleships, Automobiles, Trains, Ten-pin Games, Trick Boxes, and many other interesting things—mostly from Germany.

So we could go on indefinitely, giving a chapter to each of the following:

The Busy Railroad Yard With Its Whizzing Trains

Including a complete Elevated Railroad, like the Sixth Avenue Line.

The Long Avenue Devoted to Mechanical Toys

With such interesting construction devices as Meccano, Erector, Structo and others.

Mechanical Ships and Other Toys that Swim
The Complete Collection of New Board Games
The Dazzling Christmas Tree Ornaments
The Colored Picture Books for Children

And then the Magic Lanterns, the Doll's Houses, the Children's Furniture, each in its conveniently arranged section. Fourth Floor

What a Realm of Delight Is "Santa Claus Land!"

See the Traveling Circus, the Fairy Story of Snow White, the Animals' Court in the Jungle, and the Real Live Santa Claus!

Thousands of French children were thrilled last year with the Traveling Circus presented at the famous Galeries Lafayette in Paris, and now brought to New York by GIMBELS. There are Trapeze Performers, Acrobats, Swings in full motion, Wild Animals in Cages,—in fact, a whole sure-enough Circus in miniature.

Then you'll see the Prince driving in his carriage in search of Snow White, who is sleeping an enchanted sleep, in the castle of the wicked dwarfs. And King Lion in the jungle, holding court over the other animals.

Souvenirs Tomorrow to Children Accompanied by Older People

Eighth Floor

QUAKER ICE CREAM
"THE BETTER KIND"
40c QUART at store — 50c QUART Delivered
SUNDAY DELIVERY
Orders for Sunday Delivery must be received by twelve o'clock on Saturday.
DELICIOUS "PURE FRUIT" SUNDAES

QUAKER CANDIES
The Real Old-Fashioned CHOCOLATES
Pure and Wholesome
One Grade The Best — One Price 40c lb.
THE QUAKER SHOP
174 E. FRONT ST. Plainfield
Phone 1913-J

FEEL as good when new as after weeks of wear. Look almost as good as new after the 30 days guaranteed wear.

IRELAND'S GUARANTEED GLOVES

Cluett Shirts
Interwoven Socks
Soft and Stiff Hats

J. R. Blair
119 PARK AVE.

HEADACHE STOPS, NEURALGIA GONE

Dr. James' Headache Powders give instant relief—Cost dime a package.

Nerve-racking, splitting or dull, throbbing headaches yield in just a few moments to Dr. James' Headache Powders which cost only 10 cents a package at any drug store. It's the quickest, surest headache relief in the whole world. Don't suffer! Relieve the agony and distress now! You can. Millions of men and women have found that headache and neuralgia misery is needless. Get what you ask for.

TIME TABLE Plainfield Transit Co.

Auto Bus Service Between Plainfield and South Plainfield, Plainfield and Stirling, Plainfield, Warrenville and Mount Bethel.

PLAINFIELD and SOUTH PLAINFIELD

WEEK DAYS.
Leave Plainfield—6:30, 9:00, 11:45 a. m. x1:00, *1:30, 4:00, 5:00, 6:15, *7:00, 10:?? *11:15.
*Saturday only. xExcept Saturday.
SUNDAYS.
Leave Plainfield—9:00 a. m. 12:00 noon. 2:00, 4:00, 5:00, 9:00 p. m.

LEAVE SOUTH PLAINFIELD.

WEEK DAYS.
Leave South Plainfield—7:00, 9.30 a. m. 12:00 noon. 1:30, *2:00, *4:30, x4:45 5:30, *7:15, 7:30, 10:50, *11:45 p. m.
*Saturday only. xExcept Saturday.
SUNDAYS.
Leave South Plainfield—9:30 a. m., 12:15, 2:30, 4:30, 5:30, 9:30 p. m.

LEAVE PLAINFIELD.

Leave Plainfield—6.25, 8:15, a. m. *1:00, 3:00, 4:30, 6:25, *10:00, *11:00 p. m. Sundays and Holidays, 9:00, 10:30 a. m., 3:00 4:30, 6:30 p. m.
Leave Watchung—6:35, 8:25 a. m., *1:10 3:10, 4:40, 6:35, *10:10, *11:10 p. m. Sundays and Holidays, 9:10, 10:40 a. m., 3:10 4:40, 6:40 p. m.
Leave Stirling—8:50 a. m *1:35, 5:05 *10:30 p. m. Sundays and Holidays, 11:00 a. m. 5:00 p. m.
Leave Warrenville—6:50 a. m. 3:30, 6:50, *11:30 p. m. Sundays and Holidays, 9:30 a. m. 3:30, 6:50 p. m.
Leave Mt. Bethel—7:00 a. m. 7:00 p. m. Sundays and Holidays, 9:45 a. m. 7:10 p. m.

PLAINFIELD, WATCHUNG, WARRENVILLE and MT. BETHEL.

WEEK DAYS AND SUNDAYS.
Leave Plainfield—6:25 a. m., 3:00, 6:25, *11:00 p. m.
Leave Watchung—6:35 a. m., 3:10, 6:40, *11:15 p. m.
Leave Warrenville—6:55 a. m., 3.30, 6:50, *11:30 p. m.
Arrive Mt. Bethel—7:10 a. m., 7:15 p. m.
Leave Mt. Bethel—7:10 a. m., 7:15 p. m.
Leave Warrenville—7:20 a. m., 3:20 7:30, *11:30 p. m.
Leave Watchung—7:30 a. m., 3:45, 7:40, *11:45 p. m.
Arrive Plainfield—7:50 a. m., 4:00, 7:55, *12:00 p. m.
*Saturday only.
Sundays and holidays the bus will leave for Watchung, Warrenville and Mt. Bethel at 9:00 a. m., instead of 6:30. Other trips will be the same as week days.

PLAINFIELD and STIRLING.

Leave Plainfield—8:15 a. m., 4:30 p. m.
Leave Watchung—8:25 a. m., 4:45 p. m.
Leave Stirling—9:30 a. m., 5:15 p. m. 15 a. m. bus connects with 9:27 a. m. train at Stirling for Newark. 4:30 p. m. bus connects with 5:15 p. m. train at Stirling, from Newark.
SATURDAY EXTRAS ONLY.
Leave Plainfield—1:00 p. m.
Leave Stirling—1:30 p. m.
SUNDAY ONLY.
Leave Plainfield—10:30 a. m., 4:30 p. m.
J. W. CAMPBELL, Mgr., 310 Park Ave. 'Phone 130, Plainfield.

ARRIVAL AND DEPARTURE OF MAILS AT PLAINFIELD POSTOFFICE.

May 19th, 1914.

NEW YORK MAILS. Arrive—6:30, 8:00, 8:40, 11:45 a. m., 1:30, 2:30, 5:00, 5:30 8:30 p. m., 12 midnight. Close—6:30, 7:45, 10:00, 10:45 a. m., 12 noon, 2:00, 3:50, 5.45, 7:45, 9:00 p. m.
SOMERVILLE AND EASTON. Arrive—8:40, 10:45 a. m., 12:45 and 7:08 p. m. Close—6:30, 7:45 a. m., 1:30, 4:30 p. m.
PHILADELPHIA—Direct. Arrive—6:30 8:00, 9:40, 11:45 a. m., 12:30, 2:30, 7:00 p. m. Close—6:30, 11:30 a. m., 1.30, 3:50 6:50, 9:00 p. m.
THROUGH FAST MAIL FOR EAST Close—12 noon, 2:00, 3:50, 5:45 p. m.
DIRECT THROUGH FAST MAIL FOR WEST. Close—6:30, 11:30 a. m., 1:30 5:00 and 9:00 p. m.
DIRECT SOUTHERN MAILS. Close—6:30, 11:30 a. m., 1:30, 7:00 and 9:00 p. m.
PENNSYLVANIA. West of Easton. Close—6:30 a. m., 1.30, 5:00, 7:00 p. m.
ELIZABETH—Direct. Arrive—5:30, 8:40 a. m., 1:30, 2:00, 5.30 p. m. Close 7:45 10:00 a. m., 12 noon, 5:45, 9:00 p. m.
NEWARK—Direct. Arrive—5:30, 8:45 a. m., 1:30, 2:30, 5:30 p. m. Close—6:30 7:45, 10:45 a. m., 12 noon, 2:00, 3:50 5:45, 9:00 p. m.
WATCHUNG. Arrive—1.00, 6.45 p. m Close—9:00 a. m., 5:30 p. m.
WARRENVILLE. Arrive—1:00 p. m. Close—9:00 a. m.
SUNDAY MAILS. Office open from 9:30 to 10:30 a. m.

A. E. HOAGLAND, P. M.

RITZ Inc.
BABCOCK BUILDING
CANDIES, ICE CREAM
DAINTY LUNCH

SAVORY ROASTER

SAVORY PRIZE RECIPE BOOK WITH EVERY ROASTER

DELICIOUS "ECONOMY DINNERS" ARE A FEATURE

BETTER TASTING MEATS FOR LESS MONEY.

Gayle Hardware Co.
GENERAL HARDWARE AND HOUSEFURNISHINGS
'Phone 398 Front Street and Park Avenue

ADVERTISE all Your Wants, To Let, For Sale, Boards, Personals, etc., in The DAILY PRESS. 1c A WORD

Sale of Bathroom Ware

An assortment consisting of 15 styles of new and useful articles for the bathroom at .....50c Cents Each

Included in this sale—
18x5 inch Glass Shelves with brackets.
18x¾ inch Glass Towel Bars.
24x½ inch Nickel Plated Towel Bars.
Two and 3-arm Towel Racks.
Toilet Paper Holders.
Four Styles Soap Dishes.
Tumbler and Tooth Brush Combinations.
Bath Seats in Oak and White Enamel.
These are especially good values.

A. M. GRIFFEN CO.
119-121-123 E. Front St., Plainfield N. J.
Two 'Phones 6—214

WE DO FINE JOB PRINTING. TRY US

FLOORS
HARDWOOD AND PARQUET.
Old Floors Refinished.
S. E. WARD & CO.
108 Depot Park, Manning Building,
Plainfield, N. J. 'Phone 322-R.

Large Apple Trees

We have some extra large Apple Trees, which, planted now, will save you two years over small trees. $1.00 each, in the following varities—Northern Spy, Baldwin, Rhode Island Greening and Fameuse (Snow Apple).

Plant Flowering Shrubs, Perennials and Ornamental Trees now. Many varieties in the Nursery.

CARNATIONS are our specialty.

Phone 1349.

Belleview Avenue Nursery Company

Off Park Av., near Hillside Cemetery

HENRY J. FORRISTEL, Mgr.

10 6 2mos.

PAINTERS AND DECORATORS.

JAMES C. HANSEN

DECORATOR

DEALER IN

PAINTS, OILS, GLASS, VARNISHES, Etc.

141 East Front St., Plainfield, N. J

Distributor of John W. Masury & Son's Pure Colors Ready Mixed Paints, Etc.

WELL KNOWN

for their Quality—our "WALFORD" Canned Goods always maintain their reputation.

Tomatoes, Peas, Asparagus and String Beans having that delicious flavor.

Reasonable Prices and Prompt Deliveries.

W. W. Dunn

Park Ave. Near Fifth Street.

TRUSSES

NEW FITTING ROOM

Elastic Hosiery, Supporters, Braces, KNEE CAPS, ANKLETS, Etc.

William M. Walsh

North and Watchung Avenues.

Plainfield, N. J. 'Phone 1964.

OPP. DEPOT.

UPHOLSTERING

WINDOW SHADES

AWNINGS

Frank G. Wikoff

21 W. Fourth St. Tel. 2525-J.

NEW JERSEY CENTRAL

TRAINS LEAVE PLAINFIELD.

For New York—2:10, 3:41, 5.08, 5:40, (5:52 except holidays), 6:27, 6:55, 7:22, (7:26 except holidays), 7:41, 7:44, (7:55 except holidays), 7:58, 8:12, 8:30 (except holidays), 8:36, 8:42, 8:59, 9:29, 9:53, 10:26, 11:27, 11:52 a. m.; 12:34, 12:58, 1:44, 2:25, 2:39, 2:55, 3:12, 4.01, 4.13, 4:36, 5:39, 6:25, 6:47, 7:41, 8:27, 9:27, 9:30, 10:15, 10:36, 11:43 p. m. Sunday—2:10, 3:41, 5:40, 7:23, 7:58, 8:52, 9:34, 9:49, 10:37, 11:52 a. m., 12:39, 12:58, 1:28, 2:09, 2:15, 2:55, 3:17, 4:29, 5:34, 7:14, 8:13, 8:27, 8:35, 8:39, 9:27, 10:21, 10:36 p m.

For Newark—5:08, 6:27,, (7:05 through train to Newark), 7:41, 8:36, 9:29, 10:26, 11:27 a. m., 12:34, 12:58, 1:44, 2:39, 2:55, 4:13, 4:36, 5:39, 6:25, 6:47, 7:41, 8:27, 9:30, 10:36 p. m. Sunday—7:23, 8:52, 9.34, 10:37 a. m., 12:39, 12:58, 1:28, 2:09, 2:55, 3:17, 4:29, 5:34, 7:14, 8:13, 8:35, 8:39, 9:27, 10:36 p. m.

For Easton, Bethlehem, Allentown and Mauch Chunk—5:18, *8:20, 9:44, 11:27 a. m.; 2:00, 5.24, 5:44, (6:59 to Easton) p. m. Sunday—5:19, *9:44, 10:57 a. m.; 1:58, 5:44, 7:05 p. m.

For Wilkesbarre and Scranton—5:18, 9:44 a. m.; 5:44 p. m. Sunday—5:19, 10:57 a. m., 5:44 p. m.

For Red Bank, Long Branch and Asbury Park, etc.—2:41, 8:12, (9:29 Red Bank), 11:27 a. m., (12:34 Saturday only), (12:58 Red Bank only), (3:12 Red Bank only), 4:36, 6:25, 8:27, 11:43 p. m. Sundays—3:41, (7:58 Red Bank only), 8:52 a. m.; (9:40 Red Bank only), (2:15 Red Bank only), 3:17, (8:13 Red Bank only), 8:35 p. m.

For Atlantic City—8:41, 9:29 a. m. (12:34 Saturdays only), 3:12, Sunday—9:40 a. m. 4:15 p. m.

For Philadelphia—6:38, 7:39, 8:45, 10:43, 11:53 a. m., 12:42, 1:54, 2:45, 3:13, 6:44 (7:47, 9:46, 10:48 p. m., 1:20 a. m. Sunday 6:19, 8:45, 9:39, 9:57, 10:39, 10:43, 11:41 a m., 12:42, 1:44, 2:45, 3:42, 4:39, 4:56, 5:39 6:39, 6:44, 8:47, 9:46, 10:55, 11:54 p. m., 1:20 a. m.

For Baltimore and Washington. Daily—8:45, 10:43 a. m., 12:42, 2:45, 6:44 p. m. *Except Mauch Chunk. 4-4-tf

VAIL

JEWELER and OPTICIAN

236 Park Avenue

OPPOSITE NORTH AVENUE.

805 North Avenue, Telephone 2206-W.

A. Colucci

SEWER & GENERAL CONTRACTOR

Estimates Cheerfully Given.

Work warranted. Best reference.

6 17 tf

A. H. ENANDER

SANITARY PLUMBING, GAS FITTING, STEAM AND HOT WATER HEATING.

Contractor for Sewer Connection.

125 WATCHUNG AVE.

Thanksgiving

E. A. KIRCH & CO.

WHAT WE SAY IS SO

77-79 Market Street, Newark, N. J.

THE SPIRIT OF THANKSGIVING

Finds expression not only in giving thanks for past favors, but also in providing future comfortable things for the home. Christmas comes close on the heels of Thanksgiving, and the calendar reminds us that it's time to cut prices and make room for holiday goods

We Sell It a Little Lower in Price—We Have Always Done It—It's Our Way

Quartered Oak Buffet

25.75

Regular Price $35

Beautifully quartered oak, highly polished, all hand carvings; the biggest value ever offered;

Set of Six Dining Chairs

Including Arm Chair

15.50

Regular Price $20.50

Genuine leather slip seats, five side chairs, one arm-chair, genuine quartered oak, full box construction, with corner blocks.

CHINA CLOSET

Reg. Price $16

11.98

Large size, with bent glass panels, elegant quartered oak, claw feet, highly polished.

DINING TABLE

Reg. Price $24

DINING TABLE

Reg. Price $24

Beautiful flaked oak, highly polished, top 44 inch, Colonial base, 9-inch diameter.

17.98

Genuine Cork Linoleum

Reg. 50c. Value

39c Yd.

Axminster RUG

9x12—Reg. $28

21.98

CHINA CLOSET

Reg. Price $21.50

16.75

Full size from elegant quartered oak, dragon heads, claw feet.

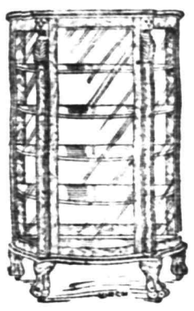

Quartered Oak Buffet

19.98

Regular Price $27

Elegant Colonial design, all quartered oak, lined silver drawer and large linen drawer, also spacious cupboard.

Dining Chair

Sells Regularly for $2.00—Special

1.39

Full box frame, quartered oak, genuine leather seat, banister back, strongly constructed, very special at this price.

Three-Piece Leather Suite

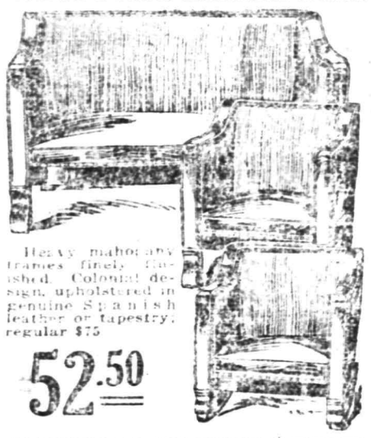

Heavy mahogany frames finely finished. Colonial design, upholstered in genuine Spanish leather or tapestry, regular $75

52.50

YOUR PURCHASES MAY BE CHARGED

10-Piece "Adam" Dining Suite

Made of elegant quartered oak, dull finish, newest design, very attractive. Buffet, 54 inches wide, Dining Table, 48 inches wide; Serving Table, 40 inches wide; China Closet, 3[illegible] inches wide; 5 Side Chairs, 1 Arm Chair.

Reg. $152.50 Very Special **119.00** *Reg. $152.50 Very Special*

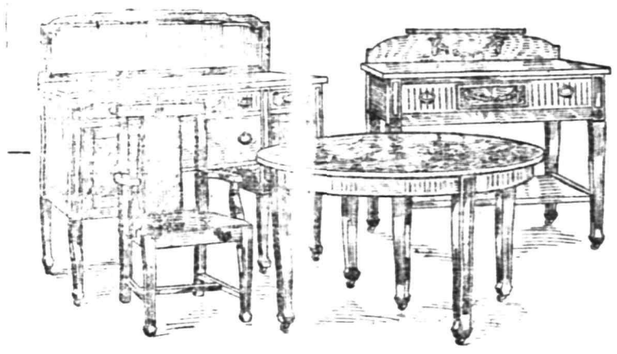

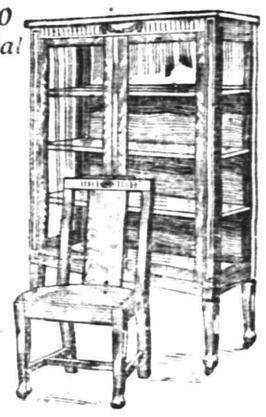

Royal Easy Chairs

THE PUSH BUTTON KIND

Push the Button—and Rest

Or Sleep

Choice of woods, all highly polished, finely constructed. We have an endless assortment to choose from.

Prices Range from

8.98 UP

YOUR PURCHASES MAY BE CHARGED

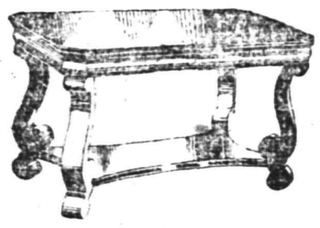

Mahogany Library Table

18.75

Regular Price $28.00

All solid mahogany, top 28x48 inch, very massive colonial design with scroll feet. Heavy undershelf

2-Inch Brass Bed

Regular Price $23.50

15.50

New design, with massive ball, panel and knob, top ends and fillers can be had in any finish.

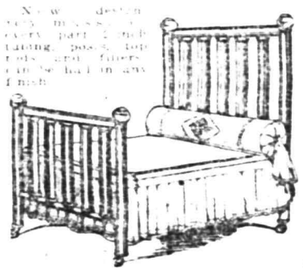

Oak Heating Stoves

15-in. fire-pot, reg. price $6.[illegible] special, **3.98**

15-in. fire-pot, reg. price $9, special, **7.48**

17-in. fire-pot, reg. price $7.[illegible] special, **6.00**

17-in. fire-pot, reg. price $11.50, special, **9.48**

Screw draft, nickel foot rails and top ring, draw centre grate

Continuous Post BRASS BED

Regular Price $17.00

11.50

Two inch continuous posts, seven inch spindle fillers, attractive and substantially made, any finish

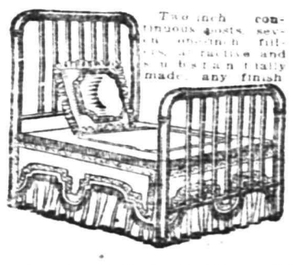

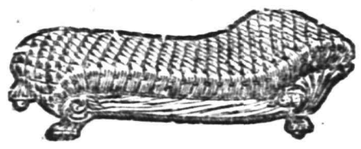

Two Sensational Couch Values

Regular Price $13 **9.75**

Regular Price $18 **13.75**

ONE NEED HAVE NO FEAR OF MEAT

According to the Specialists of the Department of Agriculture.

Washington, D. C., Nov. 20,—According to the specialists of the Department of Agriculture people even in States quarantined for the foot-and-mouth disease need have no fear of eating meat, provided they cook it thoroughly. The foot-and-mouth disease is not easily communicated to human beings through food, although milk from a diseased cow might transmit the disease to a human being. In the case of milk, however, pasteurization will render it entirely safe. Human beings who do get the disease commonly get it from direct contact with a sick animal. It is wisest, therefore, for people to keep away from all animals having the disease, unless they are properly provided with rubber gloves, coats and boots, and these are thoroughly disinfected after each visit to the animals.

In the case of meat, as in the case of milk, it must be remembered that all herds which actually show the disease are quarantined, and neither milk nor meat from the sick animals can be sold. Sixty per cent. of the meat used in this country is produced in the nearly nine hundred Federally inspected slaughtering and packing establishments located in two hundred and forty cities. In these establishments no animal is slaughtered until it has passed an ante-mortem inspection and also a most rigid post-mortem inspection by a veterinarian at time of slaughter. After slaughter its meat cannot leave the establishment until it has been carefully examined and stamped "U. S. Inspected and Passed." In all these establishments no animal showing any symptoms whatever of foot-and-mouth disease is allowed to go to slaughter, and no meat which, on post-mortem inspection, shows any suspicious symptoms of this complaint can be shipped out of the establishment. All meat suspected of coming from an animal suffering with this complaint is sent, under Government seal, to the tanks to be rendered into fertilizer. The Federal inspection stamp on meat, therefore, means that it is entirely safe.

The Federal Government, however, has no jurisdiction over local slaughter houses which do not ship meat outside of the State in which it is slaughtered. If, however, meat from such an animal did escape from one of these local slaughter houses, which are purely under State or municipal control, all danger of its communicating the disease to human beings would be removed when it is thoroughly cooked and sterilized. Those who are located near an infected region and wish to be absolutely certain of the safety of their meat should cook it thoroughly.

The disease when contracted by adults is not at all a serious illness. It commonly takes the form of slight fever sores in the mouth and a slight eruption on the fingers. In the case of small or sickly children, it may take a more serious form, especially if complicated by other illnesses.

OPPORTUNITY TO SEE FRIENDS

(Continued from page 1.)

the city are combining to show the residents of the surrounding territory the advantages of coming here to trade. There is no city in the State where trading can be done more advantageously than in Plainfield and in quality, variety and general up-to-dateness of her stores, Plainfield is far superior as a trading centre to many cities several times her size.

Remember the fare of every out-of-town customer who comes from any of the towns named in the schedule will be refunded. Rural residents who do not travel here via the railroads will have an equivalent of their fare refunded also, so no one will be discriminated against because he does not happen to live on a railroad.

And remember also you will not have to trade any certain or definite amount at any one store. Trade where you please with any of the merchants on the list and when you get through come to the Daily Press office and get the price of your railroad fare.

The special inducements to be offered by the Plainfield merchants represented in this trade movement will certainly be sufficient to recompense all who take advantage of them.

The Daily Press assures all visitors from outlying sections especially those who have not heretofore come to Plainfield to trade, that they will be given a cordial welcome, fair and honorable treatment by our merchants, and will learn to their full satisfaction that Plainfield is the best retail trade centre in this section of the State.

FUNERAL OF MRS. T. A. GERE.

Mrs. Thomas A. Gere, of Westfield avenue, Scotch Plains, who died Wednesday afternoon, at Muhlenberg Hospital, this city, is survived by four daughters and three sons. The funeral services will be held at the residence of her daughter, Mrs. Thomas Paff, Scotch Plains, tomorrow morning at 10:30. The interment will be made at Greenwood cemetery, Brooklyn.

—Advertise in the Daily Press.

Torrington Vacuum Cleaner

This easy running **Roller-Bearing** hand power vacuum cleaner is free from wooden cranks and bearings that warp with every change of temperature.

Has steel axle with fibre connections and three large powerful bellows with a driving mechanism that is all steel, operating on roller bearings. We guarantee this machine to do the work equal to any high priced electric cleaner; demonstration given at your convenience. Prices

$5.00 to $7.00

L. B. Van Camp

Front and Somerset Streets

AT ONCE! CLOGGED NOSTRILS OPEN, HEAD COLDS AND CATARRH VANISH

Breathe Freely! Clears Stuffed-up, Inflamed Nose and Head and Stops Catarrhal Discharge—Cures Dull Headache.

Try "Ely's Cream Balm."

Get a small bottle anyway, just to try it. Apply a little in the nostrils and instantly your clogged nose and stopped-up air passages of the head will open; you will breathe freely; dullness and headache disappear. By morning the catarrh, cold-in-head or catarrhal sore throat will be gone!

End such misery now! Get the small bottle of "Ely's Cream Balm" at any drug store. This sweet, fragrant balm dissolves by the heat of the nostrils; penetrates and heals the inflamed, swollen membrane which lines the nose, head and throat; clears the air passages; stops nasty discharges and a feeling of cleansing, soothing relief comes immediately.

Don't lay awake tonight struggling for breath, with head stuffed; nostrils closed, hawking and blowing. Catarrh or a cold, with its running nose, foul mucous dropping into the throat, and raw dryness is distressing but truly needless.

Put your faith—just once—in "Ely's Cream Balm" and your cold or catarrh will surely disappear.—Adv.

IF BACK HURTS BEGIN ON SALTS

Flush Your Kidneys Occasionally If You Eat Meat Regularly.

No man or woman who eats meat regularly can make a mistake by flushing the kidneys occasionally, says a well-known authority. Meat forms uric acid which excites the kidneys, they become overworked from the strain, get sluggish and fail to filter the waste and poisons from the blood, then we get sick. Nearly all rheumatism, headaches, liver trouble, nervousness, dizziness, sleeplessness and urinary disorders come from sluggish kidneys.

The moment you feel a dull ache in the kidneys or your back hurts or if the urine is cloudy, offensive, full of sediment, irregular of passage or attended by a sensation of scalding, stop eating meat and get about four ounces of Jad Salts from any pharmacy; take a tablespoonful in a glass of water before breakfast and in a few days your kidneys will act fine. This famous salts is made from the acid of grapes and lemon juice, combined with lithia, and has been used for generations to flush and stimulate the kidneys, also to neutralize the acids in urine so it no longer causes irritation, thus ending bladder weakness.

Jad Salts is inexpensive and cannot injure; makes a delightful effervescent lithia-water drink which everyone should take now and then to keep the kidneys clean and active and the blood pure, thereby avoiding serious kidney complications.—Adv.

—If you have property to rent, drop all secrecy about it, and use the classified ads.

Thanksgiving Offering

We offer Savory Roasters in three sizes, for Chicken, Duck and Turkey. Keen Kutter Carvers with a keen edge, ranging from .....$2.00 to $6.00 a set

With genuine stag and buffalo horn handles; Perfection Oil Heaters, Ash Cans and Ash Sifters.

Keen Kutter Manicure Sets, ranging from $4.50 to $10.00, in leather cases that fold up and leather boxes.

F. A. KIRCH & CO.

205 Park Avenue. Phone 578

EDUCATIONAL.

SECRETARIAL

ELEMENTARY, REGULAR AND SPECIAL COURSES

At

HERR'S SCHOOL

(Plainfield Business College and School of English)

"One of the most complete EDUCATIONAL INSTITUTIONS in the State of New Jersey, devoted to BUSINESS EDUCATION."

All inquiries promptly attended to. Call, 'Phone or Write

PROFESSOR A. S. Herr, Principal.

Codhull & Martin Bldg., Plainfield, N. J.

m-w-f

NOTICE OF ORDER TO EXHIBIT CREDITORS.

Somerset County Surrogate's Court.

Estate of Henry A. McGee, deceased. Notice is hereby given, that on the twenty-ninth day of October, A. D. 1914, on the application of the undersigned, as Executrix of the Estate of Henry A. McGee, deceased, an order was made by the Surrogate's Court, requiring the creditors of the said Henry A. McGee, deceased, to bring in their debts, demands and claims against the said decedent, under oath or affirmation, and present the same to the subscriber within NINE months from the date of said order, and in default thereof any such creditor shall be forever barred of his or her action therefor against the subscriber.

Plainfield, N. J.

EMMA LOUISE McGEE, Executrix.

10 30 10-t

—It pays to use the advertising columns of The Press.

Copyright, 1912, by the McClure Publications, Incorporated
Copyright, 1912, by the Macmillan Company

"Mis' Chairman," he said, "I move you—and all of us—that the Old Trail Town meeting do and hereby does declare itself in favor of striking Christmas celebrations from its calendar this year. And that we circulate a petition through the town to this effect, headed by our names. And that we all own up that it's for the simple and regretful reason that not a mother's son of us can afford to buy Christmas presents this year, and what's the use of scratching to keep up appearances?"

For a breath Abel Ames hesitated; then he spoke voluntarily for the first time that evening.

"Mr. President, I second the hull of that," said he, slowly, and without looking at anybody, and then sighed his vast, triple sigh.

There was apparently nobody to vote against the motion. Mis' Winslow did not vote at all. Ellen Bourne said "No," but she said it so faintly that nobody heard save those nearest her, and they felt a bit embarrassed for her because she had spoken alone, and they tried to cover up the minute.

"Carried," said the chair, and slipped out in the kitchen to put on the coffee.

At the meeting there was almost nobody who, in the course of the evening, did not make or reply to some form of observation on one theme. It was:

"Well, I wish Mary Chavah'd been to the meeting. She'd have enjoyed herself."

Or, "Well, won't Mary Chavah be glad of this plan they've got? She's wanted it a good while."

Or, "We all seem to have come to Mary Chavah's way of thinking, don't we? You know, she ain't kept any Christmas for years."

Unless it was Abel Ames. He, in fact, made or replied to almost no observations that evening. He drank his coffee without cream, sugar, or spoon—they are always overlooking somebody's essentials in this way, and such is Old Trail Town's shy courtesy that the omission is never mentioned or repaired by the victim—and sighed his triple sigh at intervals, and went home.

"Hetty," he said to his wife, who had not gone to the meeting, "they put it through. We won't have no Christmas creditors this year. We don't have to furnish charged Christmas presents for nobody."

She looked up from the towel she was featherstitching—she was a little woman who carried her head back and had large eyes and the long, curved lashes of a child.

"I s'pose you're real relieved, ain't you, Abel?" she answered.

"My, yes," said Abel, without expression. "My, yes."

CHAPTER III.

A Sane Christmas.

THEY all took the news home in different wise. "Matthew," said Ellen Bourne, "the town meeting voted not to have any Christmas this year. That is, to ask the folks not to have any—'count of expense."

"Sensible move," said Matthew, sharpening his ax by the kitchen stove.

"It'll be a relief for most folks not to have the muss and the clutter," said Ellen's mother.

"Hey, king and country!" said Ellen's old father, whittling a stick. "I ain't done no more'n look on at a Christmas for ten years and more—with no children around so."

"I know," said Ellen Bourne, "I know."

The announcement was greeted by Mortimer Bates with a slap of the knee.

"Goodby, folderol!" he said. "We need a sane Christmas in the world a good sight more'n we need a sane Fourth, most places. Good work."

But Bennet and Gussie Bates burst into wails.

"Hush!" said Mis' Bates peremptorily. "You ain't the only ones, remember. It's no Christmas for nobody!"

"I thought the rest of 'em would have one an' we could go over to theirs," sobbed Gussie.

"I'd rather p'tend it's Christmas in other houses even if we ain't it!" mourned Bennet.

"Be my little man and woman," admonished Mis' Mortimer Bates.

At the Morans' little Emily Moran made an unexpected deduction:

"I won't stay in bed all day Christmas!" she gave out.

"Stay in bed!" echoed Mis' Moran. "Why on this earth should you stay in bed?"

"Well, if we get up then it's Christmas, and you can't stop it!" little Emily triumphed.

When they told Pep, the minister's son, after a long preparation by story and other gradual approach and a Socratic questioning cleverly winning damaging admissions from Pep, he looked up in his father's face thoughtfully:

"If they ain't no Christ's birthday this year, is it a lie that Christ was born?" he demanded.

And secretly the children took counsel with one another. Would Buff Miles, the tenor in the church choir, take them out after dark on Christmas eve to sing church choir serenades at folks' gates or would he not? And when they thought that he might not, because this would be considered Christmas celebration and would only make the absence of present giving the more conspicuous, as in the case of the Sunday schools themselves, they faced still another theological quandary. For if it was true that Christ was born then Christmas was his birthday, and if Christmas was his birthday wasn't it wicked not to pay any attention?

Alone of them all little Tab Winslow rejoiced. His brothers and sisters made the time tearful with questionings as to the effect on Santa Claus, and how would they get word to him, and would it be Christmas in the city, and why couldn't they move there and other matters denoting the reversal of this their earth. But Tab slipped out the kitchen door to the corner of the barn, where the great turkey gobbler who had been named held his empire trustingly.

"Oh, Theophilus Thistledown," said Tab to him, "you're the only one in this town that's going to have a Christmas. You ain't got to be et."

The placard was tacked to the Old Trail Town postoffice wall between a summons to join the army and navy of the United States and the reward offered for an escaped convict—all three manifestoes registering something of the stage of society's development.

NOTICE.

Owing to the local business depression and to the current private decisions to get up very few home Christmas celebrations this year, and also to the vote of the various lodges, churches, Sunday schools, etc., etc., etc., to forego the usual Christmas tree observances, the merchants of this town have one and all united with most of the folks to petition the rest to omit all Christmas presents, believing that the Christmas spirit will be kept up best by all agreeing to act alike. All that's willing may announce it by signing below and notifying others.

THE COMMITTEE.

There were only 300 folk living in Old Trail Town. Already two-thirds of their signatures were scrawled on the sheets of foolscap tacked beneath the notice.

On the day after her return home, Jenny Wing stood and stared at the notice. Her mother had written to her of the town's talk, but the placard made it seem worse.

"I'll go in on the way home and see what Mary says," she thought, and asked for the letter that lay in Mary Chavah's box, next her own. They gave her the letter without question. All Old Trail Town asks for its neighbor's mail and reads its neighbor's postmarks and gets to know the different writings and to inquire after them, like persons. ("He ain't got so much of a curl to his M today," one will say of a superscription. "Better write right back and chirk 'im up." Or, "Here's her that don't seal her letters good. Tell her about that, why don't you?" Or, "This writing's a stranger to me. I'll just wait a minute to see if birth or death gets out of the envelope.")

As she closed Mary's gate and hurried up the walk, in a keen wind flowing with little pricking flakes, Jenny was startled to see both parlor windows open. The white muslin curtains were blowing idly as if June were in the air. Turning as a matter of course to the path that led to the kitchen, she was hailed by Mary, who came out the front door with a rug in her hands.

"Step right in this way," said Mary; "this door's unfastened."

"Forevermore!" Jenny said. "Mary Chavah! What you got your house all open for? You ain't moving?"

A gust of wind took Mary's answer. She tossed the rug across the icy railing of the porch and beckoned Jenny into the house and into the parlor. And when she had greeted Jenny after the months of her absence:

"See," Mary said exultantly, "don't it look grand and empty? Look at it first and then come on in and I'll tell you about it."

The white papered walls of the two rooms were bare of pictures; the floor had been sparingly laid with rugs. The walnut sofa and chairs, the table for the lamp and the long shelves of her grandfather's books—these were all that the room held. A white arch divided the two chambers, like a benign brow whose face had long been dimmed away. It was all exquisitely clean and icy cold. A little snow drifted in through the muslin curtains. The breath of the two women showed.

"What on earth you done that for?" Jenny demanded.

Mary Chavah stood in the empty archway, the satisfaction on her face not veiling its pure austerity. She was not much past thirty-three, but she looked older, for she was gaunt. Her flesh had lost its firmness, her dressmaking had stooped her, her strong frame moved as if it habitually shouldered its way. In her broad forehead and deep eyes and somewhat in her silent mouth you read the woman—the rest of her was obscured in her gentle reticence. She had a gray shawl, blue bordered, folded tightly about her head and pinned under her chin, and it wrapped her to her feet.

"I feel like a thing in a new shell," she said. "Come on in where it's warm."

Instead of moving her dining room table to her kitchen, as most of Old Trail Town did in winter, Mary had moved her cooking stove into the dining room, had improvised a calico curtained cupboard for the utensils, and there she lived and sewed. The windows were bare.

"I'll let the parlor have curtains if it wants to," she had said, "but in the room I live in I want every strip of the sun I can get."

There were no plants, though every house in Old Trail Town had a window of green, and slips without number were offered.

"You can have flowers all you want," she said once; "I like 'em too well to box 'em up in the house."

And there were no books.

"I don't read," she admitted; "I ain't ever read a book in my life but 'Pilgrim's Progress' and the first four chapters of 'Ben-Hur.' What's the use of pretending, when books is such a nuisance to dust? Grandfather's books in the parlor—oh, they ain't books; they're furniture."

But she had a little bookcase whose shelves were filled with her patterns—in her dressmaking she never used a fashion plate.

"I like to make 'em up and cut 'em out," she sometimes told her friends. "I don't care nothing whatever about the dresses when they get done—more fool the women for ornamenting themselves up like lamp shades, I always think. But I just do love to fuss with the paper and make it do like I say. Land, I've got my cupboard full of more patterns than I'd ever get orders for if I lived to be born again."

She sat down before the cooking stove and drew off her woolen mittens. She folded a hand on her cheek, forcing the cheek out of drawing by her hand's pressure. There was always about her gestures a curious nakedness—indeed, about her face and hands. They were naive, perfectly likely to reveal themselves in their current awkwardness and ugliness of momentary expression which, by its very frankness, made a new law as it broke an old one.

"Don't you tell folks I've been house cleaning," she warned Jenny. "The town would think I was crazy, with the thermometer acting up zero so. Anyway, I ain't been house cleaning. I just simply got so sick to death of all the truck piled up in this house that I had to get away from it. And this morning it looked so clean and white and smooth outdoors that I felt so cluttered up I couldn't sew. I begun on this room, and then I kept on with the parlor. I've took out the lambrequins and 'leven pictures and the whatnot and four moth catching rugs and four sofa pillows, and I've packed the whole of 'em into the attic. I've done the same to my bedroom. I've emptied my house out of all the stuff the folks and the folks' folks and their folks—clear back to Grandmother Hackett—had in here. I mean the truck part, not the good. And I guess now I've got some room to live in."

(To be continued.)

—Advertise in The Daily Press.

Daily Christmas Hint

A Charming Gift For the College Girl

The girl who goes back to college after the Christmas vacation will be happy if in her bag she can pack away one of these charming "really" Japanese kimonos. This kimono was made of pale blue, embroidered in iris. The wonderful shades of mauve in the iris find a very effective background in the pale blue.

But if you desire to make a useful gift for the college girl and do not wish to make a kimono of such expensive material the shops are filled with lovely goods. Crapes, cotton and silk, Japanese silk, with flowers rioting over it for all the world like an old fashioned garden; silks of every quality and hue are piled upon the shopkeep-

ers' shelves ready to be bought and fashioned by nimble fingers into kimonos.

But cotton crape will hold its own for these negligees so long as kimonos are worn. It is not so fragile as silk, the colors have staying qualities which recommend it, and it is inexpensive.

The fact that cotton crape will launder well is an important item to the college girl who would much prefer to be immaculate in cotton crape than to be shabbily genteel in soiled silk. The cleaning expenses mount to an alarming budget in the course of a college year, and of course these handsome kimonos of embroidered silk must visit the cleaner when soiled, as no laundress would undertake to clean them. However, the girl who is given one of these exquisite silk, hand embroidered kimonos will be glad, doubtless, to undertake the cleaning bills.

—A day wasted in your classified advertising campaign for work is a real loss.

—Hundreds are thinking as much about the inevitable home-hunt as about the great war. Let your "To Let" advertising help them.

The Wife's Money

BY MRS. EVA LEONARD

"Susan, I wish you would let me have $150 for tile," said Mr. Baxter. "If I could drain that wet pasture I could raise a big crop of corn next year. I have been wanting to do it for a long time."

"I have no money except what is out on good first mortgage security, and I don't care to call it in," said Mrs. Baxter, a bride of a month. "It took all the ready money I had to fix this house up so I could live in it. You and the boys had things in bad shape."

"But don't you see, Susan, that the crop on that field would bring more than six per cent? The whole farm needs a lot of money spent on it to bring it up where it should be," and Mr. Baxter passed his cup for more coffee.

"Look here, Lyman," said the wife, holding the coffee pot poised in the air, "I have $5,000 that I have got together by the hardest kind of work. I am getting $300 a year interest on it. That is what I used to get my wedding clothes and furnish this house. I shall have no more money for six months, and a good part of that is spoken for, as I am helping James' boy through college, so you see I shall have no money to spend on the farm for a year," and she poured the coffee and handed it to her husband.

"Women don't know anything about business. That field would be good security. I'll give you six per cent for the money," and Mr. Baxter rose in his chair and speared a slice of bread.

"Lyman, for goodness sake, ask to have things passed! You men have lived here alone until your manners are something awful," exclaimed Mrs. Baxter in an irritated voice.

"Never mind my table manners. The thing that's biting me is to find a way to drain that field. Will you lend me the money, since you haven't enough interest in me and your home to give it to me?" and Mr. Baxter poured his coffee into his saucer to cool.

"No; once and for all, I will neither lend nor give you a cent. If the field is such good security, borrow it at the bank. The thing is as broad as it is long. You managed to live before I married you and you can keep it up; if not, you——"

But Mr. Baxter had risen from the table, kicked his chair back with a heavy boot, caught up his hat from the floor and banged out of the house.

This was the beginning of trouble. The father and two boys, sixteen and nineteen, entered on a consistent course of persecution. Every means to obtain possession of the wife's money was adopted, from pleading to violence. One day, after a particularly distressing scene, the men left the house and Mrs. Baxter, seizing paper and pen, wrote to her brother, living fifteen miles distant, begging him to come and take her and her furniture away. She named a particular day the following week when Mr. Baxter would be absent from home as the most propitious time. When the day came she carefully packed all her possessions and watched with increasing nervousness for her brother.

The boys were at work in the barn when the brother and father rattled into the yard, but came out to see who had arrived. Without ceremony the newcomers began loading the furniture. The boys determined to prevent this, and when the men emerged from the kitchen door they shouted:

"Drop that furniture! Not a thing goes from this house!" These commands were seconded by angry brandishing of clubs.

The father was seventy-five years old, but wiry as a youth, and it did not take him long to disarm one of the boys. The brother managed the other, shouting, "Now take to the timber!"

The cupboard full of well-cooked food was all that remained for Mr. Baxter when he returned. His venture into matrimony as a financial enterprise had turned out less well than he had hoped.

Of Interest to Women and the Home

FASHION HINT

By JUDIC CHOLLET

It has been well and truly said that the accessory often makes the toilet. These collars and vests are so new and smart that they give an up to date touch even if the remainder of the costume has seen hard service.

The collars are flaring, and all are high at the back, and those are two important features of prevailing fashions.

The vestees show distinctively different styles and consequently are adapted to different needs.

No. 1 is made with a belt to match and can be adjusted over any blouse and completely transform it, while

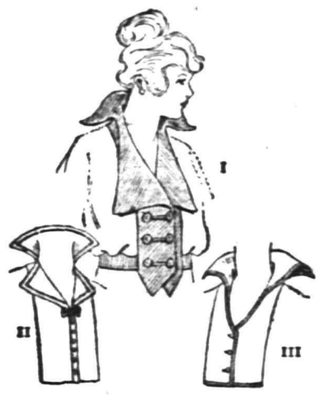

SET OF COLLARS.

Nos. 2 and 3 have somewhat more the effect of chemisettes and are designed to be worn under the blouse.

To make No. 1 will be required seven-eighths yard of material twenty-seven inches, to make No. 2 five-eighths yard any width and to make No. 3 one-half yard of any width, with two and a quarter yards of braid for binding.

This May Manton pattern is cut in one size only. Send 10 cents to this office, giving number, 8416, and it will be promptly forwarded to you by mail. If in haste send an additional two cent stamp for letter postage. When ordering use coupon.

No..... Size.....

Name .....

Address .....

.....

Does Christmas Make You Tired?

Queer question? Not at all!

It does make you tired if you wait until the last week, day, hour, to do your shopping.

The best way to avoid that tired feeling is to

SHOP EARLY!

Of course, you'll shop early anyway, if you give a second's thought to the overworked clerks and deliverymen.

—It pays to use the advertising columns of The Press.

—Any kind of worth-while property may be sold for what it is worth. There's no "impossible season" in the selling of real estate—if you are a clever classified advertiser.

There is no excuse for your not knowing whether you get good milk or not.

The Board of Health makes regular reports on the seventeen kinds sold in Plainfield.

These reports show Wood Brook milk to be the purest and most wholesome.

Parents, the use of Wood Brook milk is health insurance.

WOOD BROOK FARMS.
Plainfield, N. J.

Daddy's Bedtime Story—Why the Mice Lived In the Music Room.

It Sang a Song.

"WE are all ready for our story, daddy," said Evelyn as she and Jack climbed up on the big settee and cuddled up close to daddy.

"Very well, kiddies; I'll tell you about the singing mice," said daddy, and began:

"In a pretty little cottage in the south of England a lady lived alone save for two faithful servants, a man and his wife. Her two sons had gone to war.

"It was a pretty cottage, all covered over with vines and set in the midst of tall pines and elms and poplars.

"The great room of the house was the music room, because this lady was once upon a time a great singer, and occasionally even after she grew old she would sit at the piano and play and sing some of the wonderful songs that had made her famous.

"One day when she was singing she heard a funny little noise behind her. She turned upon the stool, and there standing in the center of the room upon its hind feet and waving its little forepaws in the air was a little mouse.

"This lady didn't happen to be afraid of mice, so she didn't scream or faint or jump up on the piano stool. She just sat there quietly and said:

"'Why, you cunning little thing! Did you come to visit me?'

"The little mouse watched her for a moment and then, to the lady's surprise, began to sing.

"It sang and sang, ran up an octave and tried to trill, then scuttled away under a divan.

"But the next day at about the same time when the lady was singing the little mouse came back and did the same thing over again.

"Now, the lady was very lonely because her two sons had gone to war, and she was glad to see the mouse again, and this time she threw some crumbs of cheese to it that she had brought in from the dining room, because she thought perhaps the little mouse might return.

"The next day it came, and with it was another one, and two or three days afterward the maid was dusting and under the sofa found a cunning little nest, and in it were three baby mice.

"So the two big mice must have been the papa and mamma mice."

"Daddy, do mice really sing or was that just a story?" asked Evelyn.

"Yes, dear; there are mice that sing, although this story was just a story.

"So good night, now, kiddies."

"Good night, daddy."

Household Hints

PIES

Apple-Custard Pie—Six apples put through coarsest knife of food chopper. Beat yolk of one egg with tablespoon of water and half cup sugar; mix with apples. Bake in rich crust until crust is done, then take white of egg, add one tablespoon water and little salt and beat until stiff; add sugar, spread over pie, put in oven until brown. It is delicious and economical, as it only takes one egg.

Crumb Pie—One cup sugar, one cup lard, three and one-half cups flour; rub together fine with hand. Mix one cup sugar or molasses, one cup hot water, one and one-half teaspoons soda, pinch of salt. Flavor with cinnamon, nutmeg or lemon. Put juice in pans first, then the crumbs sprinkled on top. This is an excellent, old, tried recipe. It makes four pies.

Vinegar Pie—Take the vinegar in which you had spiced peaches or pears and, if it is not sweet enough, put more sugar in and about two large spoonfuls of flour to each pie. Bake in one crust. Cut some pie dough in strips and put on top of pie.

Pineapple Pie—One pint pineapple chopped finely, one-half cup butter, one cup sugar, two eggs. Cream butter and sugar together, then add well-beaten yolks of eggs and, next, the pineapple. When done frost with the beaten whites of eggs and put in oven again to brown. Bake with under crust only.

Pumpkin Pie Without Eggs—Stir with every pint of pumpkin a tablespoonful of flour wet with cold milk, then salt, cinnamon, ginger and sugar to taste, stirring the whole to consistency of thin mush with rich, sweet milk. This is well worth knowing when eggs are so high.

Mock Cherry Pie—One cup uncooked cranberries, one-half cup chopped raisins, one cup water, one cup of sugar, butter size of a walnut, one tablespoon flour and one teaspoon vanilla. Mix flour and sugar together, then add other ingredients and bake with a double (rich) crust.

Buttermilk Pie—One cup sugar, yolks of three eggs mixed together, then stir in one tablespoon flour, butter size of an egg, one cup buttermilk and one-half teaspoon lemon extract. Bake with under crust only. When done cover with beaten whites of the eggs and put back in oven until browned. This makes two pies.

Mock German Pie—Two tablespoons cornstarch, one and one-half cups boiling water, one cup sugar, yolks of two eggs, three tablespoons good vinegar, two spoonfuls butter; flavor with lemon. Use the whites to frost top and bake with one crust. Flour can be used instead of cornstarch.

Lemon Pie—Yolks three eggs well beaten, three-fourths cup sugar, pinch of salt, grated rind and juice of two lemons, four cups water, nine large soda crackers broken in small pieces. Line two pie tins with pie crust, then pour all ingredients into crust and bake until filling sets; then use whites of three eggs and one tablespoon water; beat it up and add three tablespoons sugar. Cover pies and brown. This recipe makes two pies and is different from the cornstarch lemon pies.

Pumpkin Pie—One cup cooked pumpkin, one egg beaten, one cup brown sugar, one tablespoon melted butter, one teaspoon flour, one teaspoon molasses, one teaspoon cinnamon, one-half teaspoon ginger. Pinch salt. Add last one cup hot milk. Bake on crust.

THE TABLE

Tomato Rarebit—Put a little piece of butter into chafing dish or double boiler; add two cups soft rich cheese cut into small pieces and stir until melted. To this add one 10-cent can tomato soup and when mixture is hot add two eggs that have been beaten in three-fourths cup milk or cream. Cook until thick and stir constantly. Season with salt and a few drops of tobasco sauce or cayenne pepper. Serve on crackers or toasted bread.

FURS! FURS! FURS!

THIS IS THE OLD FUR SHOP OF SATISFACTION

HAVE YOU EVER STOPPED TO CONSIDER

that this is the only permanent fur shop in Plainfield. Seven years of honest dealings in one location is your guarantee that you will get a square deal, for the benefit of your pocketbook and for the sake of honesty. Don't be deceived by temporary sale stores, who stay just long enough to get rid of inferior furs.

No Misrepresentations Here

Beware of Deception in Furs—Remember the Place

Charles Kurtzman
Furs of Quality
178 E. Front

OPEN EVENINGS

Repairing and Remodeling a Specialty

TRY A PRESS WANT AD.

PHONE YOUR ADS

ONE CENT A WORD

3COOP, THE CUB REPORTER — IT'S VERY SAD ISN'T IT— — BY "HOP"

SHERIFF SELLS LAND.

Two more of the forty land sales left as legacies for Sheriff Otto by his predecessor, former Sheriff Wright, were completed at the weekly sales Wednesday. The property of one action is located in Rahway and brought $1,500, and the other is in Plainfield. It brought only $50. The complainant was the purchaser of each. Mary M. Tompson appeared as the complainant in the suit involving the Rahway land. It was formerly owned by Carl Ernst and is located at Fulton street and Hazelwood avenue. The Plainfield property was bought by Mary E. Barny. It is located in Summer avenue, near George street, and was formerly owned by Margaret C. Masters.

HEARING POSTPONED.

Arthur Neuman, of 602 Spooner avenue, appeared in the city court, this morning, as complainant against Lewis Fulton, an automobile driver, whom he charges with fast and reckless driving. Through his counsel, Assemblyman William N. Runyon, Neuman was granted an adjournment until Wednesday morning. Neuman's auto was hit by the one piloted by Fulton, at Seventh street and Park avenue, yesterday morning.

—A classified advertisement is a "peace scout," and will report to you promptly what are your opportunities for work, or for selling.

CLOTHING ON CREDIT AT CASH PRICES

$1 WEEKLY TO ALL

DO YOU

"Knock or boost" Plainfield to strangers?

If you tell them it is a good city to live in—are you doing YOUR share to make it such?

Every time you buy outside of Plainfield anything you could have purchased here it's a "Knock" worse than any words you could use against the place.

Buy clothing, hats and shoes on credit at Laurie's.

CLOTHING, SHOES, HATS
J. A. LAURIE & CO
304 West Front Street,
PLAINFIELD, N. J.

Probably

You are not aware that we are selling bulbs of all varieties for pots or planting out cheaper than they can be obtained elsewhere.

We are cutting daily from our fifteen greenhouses quantites of Roses, Carnations, Chrysanthemums, etc.

Floral designs, wedding boquets and decorations at lowest prices; satisfaction guaranteed.

Cut Flowers delivered to any city in the United States.

Let us call on you and submit plans and prices for your landscape work; we have a large stock of evergreens, ornamental trees and shrubs.

Charles L. Stanley
Store 159 E. Front St. Phone 928
Greenhouses South Ave. Phone 331-J

L. Moraller & Son
WATCHMAKERS and JEWELERS
WATCHES, CLOCKS and JEWELRY
Fine Watch and Clock Repairing a Specialty.
219 Park Ave. Plainfield, N. J.

HOTELS.

HOTEL WALDORF
HENRY WINDHAM, Prop.
EAST FRONT STREET.
Gottfried Krueger's Extra Beer on draught. Imported Wines, Liquors and Cigars. Hotel accommodation and private Dining Room.

HOTEL SOMERSET
Newly Painted and papered throughout. Table Board and Rooms by Day or Week.
Piel Bros. and Kruger's Beer on draught.
W. G. FEASTER, Proprietor.
97 Somerset Street Tel. 991

WEINMAN'S CAFE
GENERAL NEWS TICKER.
Stock quotations.
Up to the Minute.
'PHONE 1527.

COAL DEALERS.

TenEyck & Harris
Dealers in
LEHIGH VALLEY COAL.
Tel. 2081-J-2 South Plainfield, or 1155.

Kindling and Grate Wood.
Prompt deliveries. Orders received at
89 SOMERSET STREET.
JOHN MOBUS.
P. O. Box 320. Telephone 10-F-41

N. MEYERS & SONS
COAL
COKE AND WOOD
Office tel. 1152-W. 121 Watchung Av
Yard tel. 1911-W.
Fourth and Washington Streets

L. HASLWANTER
Mountain Avenue, cor. Raymond,
The Caterer
For Weddings, Banquets, etc.
Silver, Linen, China for rent.
9 30 3mo.

REAL ESTATE
INSURANCE
MANNING & CURTIS
106 DEPOT PARK

T. A. MOORE
UNDERTAKER
612 E Sixth St.
Tel. 741-R

Estab. 1868 Tel. 2354
J. J. & C. A. HIGGINS
UNDERTAKERS.
Private Funeral Chapel
109-111 West Fourth Street
Auto Cortege for Long Distance.

Established 1872.
P. CASEY & SON,
Undertakers and Embalmers.
Office 116 Park Ave. | Telephone 2331 | Residence 417 W. 3rd St.
N. Y. Office, 10 E. 22nd St. Tel. 2094 Gramercy

L. L. MANNING & SON,
STEAM GRANITE WORKS
Corner Central Ave. and West Front St. Opposite First Baptist Church.

CLASSIFIED RATES.

One cent a word for first insertion, one-half a cent a word for each subsequent insertion of the same advertisement for less than one month. Fifty cents a line for one month. **Double Charge for Capitals. No advertisement received for less than 10 cents. No display or black face type used in this column.**

The Plainfield Daily Press cannot give information regarding advertisements for which answers are to be sent care of the Press. Persons replying to office addresses must mail or leave written answers as stated in advertisement.

A. M. RUNYON & SON,
UNDERTAKERS
402 Park Avenue. Telephone No. 40.
Office open day and night.
Office of Hillside Cemetery.
New York office—50 Great Jones St.
Tel. call 3345-Spring.
New York Embalmers License—1220.
New York Registered Licensed Undertaker No. 515.

H. DEMOTT
UNDERTAKER.
56 Somerset St. 'Phone 1128-W

DIED.

JENKINS—At her residence, 815 South Second street, on Wednesday, November 18, 1914, May Louisa, wife of William C. Jenkins.
Services and interment private. 11 19 2

HELP WANTED—FEMALE.

WANTED—Experienced general houseworkers, waitresses and chambermaids, and experienced nurse for two children. Call Mrs. Keller's Agency, 22 Somerset place; 'phone 1724. 11 19 3

CANVASSERS wanted for new specialties, sells on demonstration to every household; salary and commission. Call between 9 and 11 a. m. and 4 to 7 p. m., 1018 East Front street. 11 17 6

FOR SALE.

HORSE blankets $1.50, breast aprons 50c; coach candles. McCann, 162 East Second street; telephone 2307-W. 11 18 3

LOT of geese for sale, young and old. Apply E. P. Gavin, Greenbrook road, North Plainfield. 11 18 6

FOR SALE—Old bridge planks for sale cheap. Inquire 115 Park avenue. 11 20 3

SALE furniture 416 Madison avenue, November 21, Saturday and Monday.

GOOD watch dog for sale, cheap. Apply 518 Woodland avenue. 11 20 2

FOR SALE—Nice light closed carriage. T. Callahan & Son, Richmond street. 11 2 tf eod

CABBAGES for stock feeding 75 cents barrel; in lots of 25 barrels, 50c; delivered in Plainfield. Bungalow Farm, Woodland avenue, or G. P. Mellick, 218 East Seventh street. 11 19 2

FOR SALE—Pony skin coat, size 38. Address Bargain, care Press. 11 19 3

FOR SALE—Good, strong business or family horse. 775 Kensington avenue. 11 18 3

FOR SALE—Registered Ayrshire cow, 3 years old, with calf by side. Netherwood Farm, 'phone 1379-W. 11 18 6

SITUATIONS WANTED—FEMALE.

NURSE wishes position on invalid or nervous cases. Miss A. Gray, 6 Howard street. 10 9 tf

HELP WANTED—MALE.

WANTED—Boy for roofing and tinning work. C. Jacobson, 441 West Third street. 11 18 3

MONEY TO LOAN.

MONEY TO LOAN on bond and mortgage. J. T. Vail. 8 20 tf

$6,000 TO LOAN at 5 per cent. W. H. Abbott, 134 North Ave. 5 7 tf

MONEY TO LOAN on mortgage. H. R. Linbarger, 146 Park avenue; 'phone 1515. 9 17 tf

MONEY TO LOAN on mortgage Manning & Curtis, 106 Depot Park. 10 14 tf

MONEY TO LOAN on bond and mortgage. Mulford, opposite depot. 12 28 tf

EMPLOYMYENT AGENCIES.

MURRAY'S Employment Registry office, 326 West Front street, near Grove street, for reliable help only, we always have good situations for such and only charge a very moderate fee. 'Phone 666. 3 6 tf

FOR reliable help call Mrs. Reed's Employment Office, 821 Richmond street; 'phone 459-W. 11 2 1mo

MRS. KELLER'S Employment Agency, 22 Somerset place; all nationalities. 'Phone 1724. 2 2 tf

MISCELLANEOUS.

INSURANCE, ALL BRANCHES AGENT FOR NATIONAL SURETY C. J. T. VAIL. 9 2 tf

H. H. BUTLER, D. V. S.—Pet animals a specialty. Office at Wm. T. Campbell's, 108 Somerset street; 'phone 230. Hospital for dogs; (cut out for reference). 11 18 1mo

EMBROIDERY, INITIALS, ETC.—Orders taken for all kinds of embroidery and initials; first-class work; prices reasonable. Mrs. C. S. Groot, 768 Woodland avenue; telephone 1687-M. 11 14 1mo

TAXIDERMIST—T. W. Sisty, Wayside Park, opposite Dunellen car barns; 20 years' experience mounting birds and animals. 'Phone 1299-J, Dunellen, N. J. 10 14 2mo

REAL ESTATE FOR SALE.

FOR SALE.

170 Grove St., 9 rooms, imp., $6500
128 Grove St., 9 rooms, imp., $5000
63 Grove St., 14 rooms, imp., $12000
301 Clinton Ave., 7 rooms ... $3500
212 Evona Ave. dou. 5 rooms, $3300
205 Rushmore Ave., 6 rooms . $2500
1639 W. 3d St., dou., 6 rooms, $3000

Building lots on installments $5.00 down and one dollar per week.
M. F. Gano, Babcock Building. 11 14 6

FOR SALE—Two small houses, Nos. 660 and 662 South Second St. Apply J. T. Vail, 177 North avenue. 6 3 tf

ROOMS AND BOARD.

ROOM with board. 149 Crescent avenue, 'phone 447-J. 11 4 1mo

FURNISHED rooms, all improvements, in pleasant home. 407 Central avenue ('phone 2478-J). 11 10 1mo

LOST AND FOUND.

LOST—Small, black flint, Indian arrow head, gold band mounting, with first gold link of watch fob; reward. Return Press office. 11 17 3

LOST—Watch fob pendant. Reward if returned to W. H. Abbott, 134 North avenue.

FOUND—A girl's wheel of Spaulding make was found on the High School premises three weeks ago. The owner may secure it by applying at the High School and paying for this advertisement. 11 19 3

FOR RENT.

ELEGANT flat with steam and all improvements, in the new Hirsch building, Watchung avenue. Inquire S. Hirsch, 411 Watchung avenue. 11 18 tf

TO LET—4-room apartment, $10. Apply 84 Fairview avenue. 11 12 1mo

FARMS WANTED.

25 to 50 ACRES, poultry buildings and fruit. Reynolds, 211 Suydam street, New Brunswick.

FOR RENT.

HOUSES, $12 to $50; flats, $10 to $30; stores, $7 upwards. D. McInnes, 824 West Third street, Tel 1198-W. 6 30 tf

FOR RENT.

148 Grove St., 7 rooms $27
2 Mercer avenue, 9 rooms $23
205 Rushmore Ave., 6 rooms ...$17
1629 West Third St., 6 rooms ...$12
1638 Willever St., 6 rooms $12
186 Somerset St., 6 rooms $17
11 Harmony St., 6 rooms $15
1165 S. Second St., 6 rooms $17
1433 Willever St., 6 rooms $12
M. F. Gano, Babcock Building.

FOR RENT—Small house, corner Park place and Vine street. Apply 23 Vine street. 11 16 tf

FOR RENT—Brick barn on Sycamore street near R. R. station. A. B. Laing. 11 19 2

TO LET—One six and one seven-room house, all improvements; good location; rent $20. Inquire 175 North avenue. 11 6 tf

FOR RENT—Nine-room house, with all improvements, at 507 Watchung avenue. Apply Neuman Grocery Company. 11 16 tf

TO LET—Four rooms, all improvements, new building, 226 Rushmore avenue, between Third street and Willever street, $10; 5 rooms, 558 West Fifth street, $16. Inquire N. Bloom, 421 Plainfield avenue. 11 7 1mo

TO LET—Room, all improvements, central location. Mrs. Zimmer, 403 Watchung avenue. 11 19 6

ANY white family wanting very cheap rent can secure same on Arlington avenue; houses divided to suit; mechanics especially desired; references required. A. H. Seals, 1218 Arlington avenue. 11 13 tf

TO LET—Brick house, ten rooms, bath, all modern conveniences; central location, $35 per month. Your own broker or F. J. Hubbard, 109 West Fifth street. 9 23 tf eod

HOUSE TO LET—329 Prescott place. Inquire N. Meyers, 121 Watchung avenue. 10 31 tf

TO RENT—Two connecting furnished rooms, first floor. 420 West Fourth street. 11 12 tf

FLAT TO LET—6 rooms and bath, 405 Liberty street. 'Phone 450-W. 11 11 tf

FLAT TO LET—6 rooms and all improvements. Inquire at The Leader store, 223 West Front street. 10 26 tf

TO LET—7-room apartment, improvements; best location, rent reasonable. 937 West Front street. 11 9 1mo

4 AND a room apartment to let on Webster place, near Seventh street with improvements. Call 770 Woodland avenue. Tel 1687-W. 10 28 t

HOUSES TO LET—208 Spooner avenue, 329 Prescott place. Inquire N. Meyers, 121 Watchung avenue. 10 31 tf

TO LET—2 houses, 4 rooms each, $10. Cormick McDonough, 36 Fairview avenue. 10 24 tf

FOR RENT— rooms, very cheap. J. Manley, 321 Park avenue. 8 20 tf

TEN-ROOM house, 418 East Second street: all improvements. William Newcorn. 9 11 tf

2 FIVE-ROOM apartments, first and second floors, all improvements; rent $16 and $17; 188 Somerset street. Apply 400 Somerset street. 10 22 1mo

TO LET—Office in the Kresge building, 130-138 West Front street; every improvement, rent reasonable Chas. H. Lyman & Son, 220 Park avenue. 5 9 tf

MOVING PICTURE OR STEREOPTICON SHEET FOR RENT; big enough for the largest hall. Apply Daily Press office. tf

TO LET—5 room apartment, central location; all improvements. Inquire 306 East Front street. 4 25 tf

Thanksgiving Delicacies

Mince Meat
Gordon and Dilworth, Leggitt's Premier and Brick's Nonpareil.

Plum Pudding
Richardson and Robinson's, Franco-American, Mrs. Harrison's English.

Fancy Seeded Raisins, Layer and Pulled Figs, Candied Citron and Lemon Peel, New Currants, Candied Fruits, New Dates, Prunes, Florida Grape Fruit, Seedless Oranges, Tangerines, Grape Fruit, Pineapples, Lady Apples, Malaga Grapes, Foreign and Domestic Cheese and Nuts of all kinds.

NEUMAN BROS.
GROCERS
Watchung Ave. and Fifth St. Telephone 760
Efficient and Rapid Delivery Service to All Parts of the City

Mono Storage
WAREHOUSE
North Avenue
OPP. FREIGHT HOUSE
125 East Front Street

HAND'S EXPRESS CO.
OLD RELIABLE
STORAGE
All Rooms Separate, Light and Dry
Furniture Packed and Shipped
Office 69 Somerset St 'Phone 541

MURRAY'S STORAGE WAREROOMS
THE OLDEST IN THE CITY.
AT 326 TO 332 WEST FRONT ST.
Near Grove St.; all the rooms are separate, airy and dry; large and small, at very moderate prices. Many years' experience in buying, selling, handling, packing and appraising goods.
Auction Rooms at 326 West Front Street.
R. Murray, Auctioneer, 326 West Front St. Phone 666

AUCTIONEERS.

The Leading Auctioneers
W. A. SCHORB & CO.
Also Dealers in Second Hand Furniture—Bought and Sold.
120 Madison Av., Jackson Blg
Telephone 1707-W.

ADVERTISEMENTS
—FOR—
NEW YORK HERALD
WORLD, TIMES, SUN, JOURNAL, TELEGRAM, AMERICAN, BROOKLYN EAGLE, GLOBE
—AND—
NEWARK EVENING NEWS
RECEIVED AT
PLAINFIELD DAILY PRESS
AT REGULAR OFFICE RATES.

ORGANIZED 1864
THE FIRST NATIONAL BANK OF PLAINFIELD.
A COMMERCIAL BANK WITH SAVINGS and SAFE DEPOSIT DEPARTMENTS.
FOUR PER CENT. INTEREST PAID ON SAVINGS ACCOUNTS.

Well Shod Boys

¶ See what we are offering and the easy prices we quote.

¶ Boys' Shoes have always been a specialty with us.

¶ Look us over before shoeing again.

Sizes 8½ to 13½
$1.25, $1.50 and $2.00

Sizes 1 to 5½
$1.50 and $2.00

A. K. WILLETT
107 Park Ave.

Oldest Shoe House in Town

All The Clothes You Need

NO MONEY DOWN
UNLIMITED CREDIT

At The Old Stand-by

Adelberg's
CREDIT CLOTHING STORE

Use the money in your pay-envelope for other things and till have the late Fall and Winter Clothes you need.

Come in and select that SUIT or COAT. Put it on and wear it NOW—pay us when it is convenient.

That's our policy — not mere talk, but REAL SUBSTANTIAL HELP.

Up-to-the-minute styles, guaranteed quality, and

Lowest Prices On Record

All Ladies' Suits
Up To $22.50
NOW – $15.98

All Ladies' Suits
Up To $27.
NOW – $19.98

Ladies' Coats
Regular $12.50 Values NOW $9.95

Boys' Suits
Regular $5.98 Values NOW $3.98

Men's Fall Suits
Regularly $18.
NOW – $14.95

Men's Top-Coats & Balmacaans
Regularly $17.50
NOW – $12.50

Make No Mistake—Come To The Old Reliable

Adelberg's
CREDIT CLOTHING STORE

129 E. FRONT ST. PLAINFIELD, N. J.

Credit

YOUR credit is good here. No come-back, no investigations. Just your promise to pay is all we ask and you make your OWN terms.

SPECIALS
FOR FRIDAY AND SATURDAY

Granulated Sugar, per lb	5½c
Very Best Creamery Butter, per lb	38c
Swift's Butterine, pound prints	25c
Fancy Jersey Potatoes— Per bag	$2.40
16-qt. basket	40c
Fancy Red and Yellow Onions, 16-quart basket.	50c
Selected Virginia Sweet Potatoes, 16-qt. basket	50c
Selected N. Y. State Eggs, per dozen	35c
Norway Mackerel, 6 for	25c
Mueller's Macaroni and Spaghetti, 3 pkgs.	25c
Broken Macaroni and Spaghetti, per lb	5c
New Sauerkraut, per lb	5c
New Large Sour Pickles, per dozen	12c
New Sweet Cider, per gallon	25c
Florida Grape Fruit, each	5c
Cape Cod Cranberries, 3 quarts	25c
All kinds of Soap, 10 bars	45c
Blue Tip Matches, 7 boxes	25c
Evaporated Peaches, 3 lbs	25c
Grandma's Washing Powder, 2 large pkgs.	25c
Old Dutch Cleanser, 3 boxes	25c
Worcester or Shaker Salt, 3 pkgs.	25c
Borden's Evaporated Milk, 3 cans	25c
Campbell's Soups, 3 cans	25c
Washing Soda, 7 lbs	10c
Tomatoes, Corn and Peas, 3 cans	25c
Fancy Small Norway Mackerel, per kit	95c
Magnolia Milk, per can	11c
N. Y. State Pea Beans, 4 lbs	25c
Compound Lard, per lb	10c

WE GIVE S. & H. STAMPS.

FRED H. FIRSTBROOK
116 W. Front St.
Phone 1754

—it pays to use the advertising columns of The Press.

LITERARY

Among the many articles which appear in the December Wide World Magazine is one by Joseph Heighton entitled "Among Head-Hunters and Cannibals." It relates the manifold experiences of Captain W. Sinker, who has for many years been cruising among the South Sea Islands, lately in command of the Melanesian Mission steamer "Southern Cross." Captain Sinker has seen many strange sights among the islands, where cannibalism, head-hunting, and fierce intertribal feuds still continue, despite the efforts of the Government and the missionaries. Her Highness the Ranee of Sarawak continues her "Adventures in Sarawak" and Mrs. Fred Maturin commences a series of well illustrated articles entitled "Our Travels in Safari-Land." Among the purely adventurous experiences may be mentioned "The Mutiny of the 'Ziza,'" "The Bluffing of Din Mahomed," "The Runaway Train" and "The Night-Watchman's Story." The magazine is profusely illustrated with seemingly hundreds of photographs.

Several important articles dealing with the European war appear in the Strand Magazine for December. Conan Doyle contributes an interesting and valuable paper which he entitles "The War: A Statement of the British Case." This article clearly and convincingly explains exactly where Great Britain stands in the present European embroglio and should be read and digested by all, whether they are Pro-German or in favor of the Allies. Saint Nihal Sing supplies the first of a series of extremely interesting articles entitled "Our Friends the Fighting Rajahs" and gives us some intimate character-studies, anecdotes and personal impressions of the Indian Princes who have placed their armies, their services and even their jewels at the disposal of Great Britain in her hour of trial. Another article which will be read with especial interest deals with Lord Kitchener. The series of papers entitled "How They 'Broke Into Print'" reaches No. 5, the contributors being Montague Glass, Louis Joseph Vance, Mary Stewart Cutting, Emerson Hough, Irvin S. Cobb, and others. The fiction includes stories by some of the best writers of the day.

The Christmas Century preserves a fine sense of proportion. It presents striking and powerful stories, several essays, articles of constructive and more pure description, a broad treatment of the present European situation in several articles, two poems inspired by the war, a story and vivid serial pages in color by Paul J. Meylan, Lester G. Hornby, W. T. Benda, Maxfield Wright Enright, John Sloan, Tela a Cod'lipp, and a delightful humorous department. Mr. Schoonmaker in his article "From Caesar to Kaiser," sees the shadow of Caesarism and militarism moving steadily northward on the continent. As it rose from Italy twenty centuries ago and lowered over France in the time of Napoleon, so it now hovers over Germany. Russia, says a well known English author (in the title of his article) is "A Nation United by War." He prophesies that after the war the revolutionist influence in the government will make the Czar the head of a State much more like England in its constitution, with no need for violent internal revolution, and that the Russian peasant's word will have a weight in councils of state which it never had before. In a third article, "If Germany Loses," an English Privy Councilor is persuaded that the defeat of the Kaiser will precipitate a movement against his dynasty that may become too violent to check.

LOCAL NEWS OF INTEREST will always be found in the classified columns on the page before the last.

PLAINFIELD DAILY PRESS

THE WEATHER. Partly cloudy tonight and Sunday, with slowly rising temperature; south to southwest winds. Max., 44; min., 24.

Established May 10, 1887. TEN PAGES. PLAINFIELD, NEW JERSEY, SATURDAY, NOVEMBER 21, 1914. TEN PAGES. Two Cents a Copy, $5 a Year.

YALE IS ROUTED IN EARLY STAGES

Harvard Defense Impregnable—Yale's Line is Ripped to Pieces.

70,000 SEE THE GAME

Old Style Rushing Game Much in Evidence—Yale's Center Weak—Mahan, Hardwick and Bradlee Make Big Gains.

Score by periods:

HARVARD	6	13	x	x	19
YALE	6	0	x	x	0

Touchdowns, Hardwick, Mahan.

New Haven, Nov. 21—Seventy thousand rabid football followers, the largest mob that ever witnessed a gridiron struggle in this country, filled the monster Yale "Bowl" here this afternoon, gayly dressed women adding color to the brilliant spectacle. Fifteen minutes before playing time the husky Crimson warriors remained a 10 to 8 favorite, and $140,000 had been received from ticket sales at the turnstiles of the greatest of present day stadiums.

Despite the gala scene coincident with the gathering of football clans, New Havenites were downcast. The hearty supporters of old Eli saw little to rejoice over and were apparently resigned to defeat. Yale money remained in Yale pocketbooks.

The players were greeted by clear, cool weather, and a light south wind was blowing when they took the field. The gridiron was covered all night with a thick layer of hay and was in good shape when the teams romped on the field.

The lineups were announced as follows:

Yale	Harvard
Brann	T. Coolidge
left end	
Talbott	Parson
left tackle	
Conroy	Weston
left guard	
White	Wallace
centre	
Walden	Pennock
right guard	
Betts	Trumbull
right tackle	
Stillman	Hardwick
right end	
Wilson	Logan
quarterback	
Ainsworth	Mahan
left halfback	
Knowles	Bradlee
right halfback	
LeGore	Francke
fullback	

Officials—Referee, N. A. Tufts, Brown; umpire, David Fultz, Brown; head linesman, Fred Murphy.

The Harvard team was the first on

(Continued on page 3.)

LION ON HORSEBACK TO APPEAR AT PROCTOR'S

At Proctor's on Monday will be presented D'Artagan the Equestrian Lion, now creating a sensation at the Lyric theatre, Newark. The Newark Evening Stars says: "One of the most extraordinary novelties that Newark has seen in years. The lion is seen in company of a dog and both are on the most friendly terms, even eating their dinner out of the same plate. The two animals romp and play all over the stage, the little Irish terrier not a bit afraid of his big companion and the lion apparently enjoying the fun.

The climax to the act comes when the lion leaps upon a horse's back and rides about the stage on the animal. It is truly a wonderful act and met with great favor from the audience last night."

CAKE SALE.

A sale of cake, candy, useful and fancy articles, and small dolls will be held under the auspices of St. Ann's Guild of St. Stephen's church, at the parish house, Woodland and South avenues, Tuesday afternoon from 3 to 5 o'clock.

"SONG OF THANKSGIVING."

The cantata "Song of Thanksgiving" will be sung by the choir of the First Baptist church tomorrow night. The public is invited to participate in this service. The offering received will be devoted to Belgian relief work.

NOT ON SALE HERE.

Internal revenue stamps for use under the law of October 22 may be obtained of the Internal Revenue Collector at Newark. They will not be on sale at the postoffice.

S. P. C. A. MEETING.

The monthly meeting of the Society for the Prevention of Cruelty to Animals will be held in the Y. M. C. A., Monday afternoon.

—It pays to use the advertising columns of The Press.

DUNELLEN SCOUTS IN BURGLAR HUNT

Scour the Borough for Trace of Early Evening Prowlers.

Returning to their home shortly after 8:30 o'clock last night, after making a call nearby, Mr. and Mrs. Walter M. Fowler, of 257 Washington avenue, Dunellen, found that the place had been ransacked by burglars. Entrance to the place was gained through a dining room window which was found opened, but little of value was taken. It is the supposition of the police that the intruders were frightened away before they had completed their search.

Mrs. W. A. Houghtling, a neighbor, opened a window of her house shortly after 8 o'clock and noticed a surrey standing in front of the Fowler home. This vehicle is thought to have been the property of the crooks who used it in making a getaway. When Mrs. Houghtling slammed her window shut the intruders were probably frightened and beat a hasty retreat.

A troop of Boy Scouts, meeting at the home of E. J. Dusel, president of the Board of Trade, in the immediate neighborhood, were acquainted with the burglary and a posse was immediately formed to run down the mysterious surrey and its occupants. Investigation revealed a bundle of clothing that had been dropped near the window by the thieves as they made their getaway and all that was missing was a suit of clothes. The second floor of the place was ransacked.

The Boy Scouts scoured the town assisting Marshal Tarpey, but no trace of the looters was revealed.

FORMER PLAINFIELD GIRL'S ENGAGEMENT IS ANNOUNCED

Announcement has been received of the engagement of Miss Helen Elizabeth Platt, daughter of Mr. and Mrs. W. F. Platt, formerly of this city, to James V. Carlin, of Brooklyn.

Miss Platt is well known in this city, having graduated from the Plainfield High School in the class of 1912, where she was active in academic and social work.

APPEAL FOR DONATIONS AT MUHLENBERG HOSPITAL

The board of governors of Muhlenberg Hospital, as well as the Women's Auxiliary, hope that Plainfielders will not forget the institution at this season of the year. Donations of fruits, vegetables, and other things which can be used for the patients. Donations of money will also be acceptable at any time. The needs of the hospital are so great that it is necessary that the people of Plainfield give their hearty support to maintaining this worthy institution.

WILL ORGANIZE COUNTY TEACHERS' ASSOCIATION

Stock raising among school children was the subject discussed by the members of the Union County Principals' Association at their meeting in Elizabeth, Monday afternoon. In an address to the association, Principal Scherff, of Elizabeth, advocated the organization of clubs for poultry raising among school children. The question of the formation of Teachers' Associations in this county was also discussed and the centers for this movement were decided upon as follows: Westfield, a centre for Fanwood, Mountainside and Clark; Roselle, a centre for Kenilworth, Roselle Park, Garwood, Cranford and Linden; Springfield, a centre for Union, Unionville, New Providence borough and township.

It was definitely decided to organize such an association and committees will arrange details for a meeting to be held in the near future.

FRANK W. TALLMAN, JR.

Frank William Tallman, Jr., the fifteen year old son of Mr. and Mrs. Frank Tallman, of South Front street, died yesterday afternoon, after a short illness. The funeral services will be held at his parents' home Tuesday afternoon at 2:30 o'clock, when Rev. Dr. Charles M. Anderson, pastor of the First Methodist church, will officiate. Interment will be made at Hillside cemetery.

Gasoline.

We wish to announce to our many friends that we are installing a gasoline tank and expect to be in a position to serve you on Tuesday, the 24th instant. We will appreciate any business received. Thank you. Vosseller & Pedeflous, 331 Park Ave. —Adv. ***

SCOPE OF WORK AT THE HOSPITAL

Annual Report of Board of Governors Gives Many Interesting Facts.

The extent and wide scope of the work carried on at Muhlenberg Hospital the past year is shown in the annual report of the institution, which has just been published by the Board of Governors. There was an increase of 282 patients received this year over the previous one, the total being 1,253. The total number of hospital days was 18,109, and the total number of visits to dispensary was 2,595. The diseases and injuries treated in the different departments are as follows:

Medical, 558; surgical, 784; eye, ear, nose and throat, 464; contagious, 25, of which number of cases there were cured 1,296; improved, 158; unimproved, 42; died, 82, and at the time of the report there were 55 patients remaining. There were 510 general surgical operations, and 455 eye, ear, nose and throat operations, of which number 1,023 recovered and 23 died, remaining, 19. The summary of work in the dispensary shows the following figures: Medical, 101; surgical, 230, eye, ear, nose and throat, 545; dermatological, 22; X-ray, 268.

Included among the members of the staff there is Dr. Charles G. Davis, dental surgeon. The out-patients department has the following staff:

General medical and surgical clinic, Chiefs, Drs. F. E. DuBois, Charles F. Lufburrow, H. D. Corbusier, N. W. Currie, A. H. Dundon, E. S. Krans; clinical assistants, Drs. C. Howard Pratt, Sidney Titsworth, Thomas R. Blair, Grace R. Powell; eye, ear, nose and throat clinic chiefs, Drs. A. F. VanHorne, H. V. Hubbard; clinical assistant, Dr. Ray T. Munger; dermatological clinic chief, Dr. J. H. Carman; orthopedic clinic, chief, Dr. H. D. Corbusier, genito-urinary clinic, chief, Dr. F. E. DuBois; dental clinic, chief, Dr. Charles G. Davis.

The following additions have been made to the Board of Governors this year: Mrs. Frank D. Warren, Mrs. John Gray Foster, to serve one year; members ex-officio, Mayor Robert Clark, Jr., of North Plainfield; honorary members, George H. Goddard; Training School committee, Mrs. Noah C. Barnhart and Dr. A. F. VanHorne.

The general report is one full of interest to the people of Plainfield and by a study of it, the reader will be able to familiarize himself with the great amount of work being done at Muhlenberg Hospital.

WOULD-BE AUTO THIEVES WERE FRIGHTENED AWAY

Automobile thieves were caught in the act and frightened away early last night, when they attempted to steal an Overland automobile owned by P. Frank Stone, of West Front street, the local photographer, which he left standing in the driveway of a friend's home in Dunellen during a visit. The crooks were evidently inexperienced in operating the machine and created a big disturbance in getting the engine going.

Mr. Stone was attracted to the front door by the noise and found his machine in the road some distance from the house. Indications were that the mechanism had been tampered with and the thieves had probably been working some time when frightened away. No trace of the culprits could be obtained last night.

SANTA CLAUS COMMITTEE WILL MEET AT Y. M. C. A.

The Community Santa Claus committee from the Federation of Men's Church Clubs and religious organizations will meet at the Young Men's Christian Association at 5 o'clock tomorrow afternoon, at which time all members of the several organizations comprising the federation are urged to be present and assist the committee in perfecting plans for the work, which will without doubt be more needful this year than at any time in the past.

It is the purpose of the committee to bring good cheer and something more substantial to the homes of worthy families in this city. The same plan was adopted last year and proved to be a great success. It will be carried out this year along the same lines and it is hoped that many Plainfielders will lend their interest.

Automobile Supplies.

We sell these, too. Our stock is complete and our prices right. Let us quote on tires all makes. Vosseller & Pedeflous, 331 Park Ave.—Adv. ***

—See Neuman Bros.' Thanksgiving adv. on page three in this issue. —Adv. ***

SOME MERCHANTS PARTICIPATING IN DAILY PRESS FARE REFUNDING SALE.

A. E. Force & Co.
Samuel Rothberg.
Woodhull & Martin Co.
Stuart's Shoe Shop.
Rosenbaum Brothers.
Morris Abrams.
Tepper Brothers.
Roth & Company.
Shirley & Johnston.
S. Scheuer & Co.
Leo Slonim.
Jacob Sklarew.
Charles Kurtzman.

PLANNING TO PERFECT MOTOR SLEIGH TRAVEL

Local Young Genius Working on a Model That Promises Much.

An invention that promises to revolutionize motor vehicles, and give the world a new form of energy, is being perfected by Joseph Stavish, an ingenuous young mechanician, who resides on Monroe avenue. His working models have proved so satisfactory that several local financiers have interested themselves and are supplying the funds for exhaustive experiments. Temporary patents have been granted pending the completion of governmental investigation of previous grants.

Mr. Stavish is but twenty-one years old and is a graduate of the United States Naval Machine Shop at Charleston, S. C. He entered the navy when only sixteen years old, rising to the post of quartermaster in four years. He has always been of an inventive turn of mind and introduced several mechanical ideas of value while under instruction at Charleston. The plausibility of a motor sleigh suggested itself to him shortly before the completion of his enlistment, rapidly converging into a concrete idea. On returning to Plainfield a year ago he set to work proving the practical value of his theory, his experiments drawing him into the new form of energy. What this is he cannot reveal at present, but it is certain that it will prove of great commercial value. The motor sleigh has been made a realty by means of it, a fact which he has already proven to the wonderment and surprise of expert in mechanics. The young man hopes to have his full patent rights registered in the course of the next few months when he will give the public more details.

SILVER ANNIVERSARY OF BOROUGH COUPLE

Councilman and Mrs. U. G. Tingley Hosts at Reception Given Last Night.

Borough Councilman and Mrs. Ulysses G. Tingley, of Grove street, celebrated the twenty-fifth anniversary of their marriage at their home last night, entertaining about thirty guests from this city, Newark and other nearby points. The evening was spent in playing '500' and other card games and dancing was enjoyed by many of the guests. The home was attractively decorated for the occasion.

Prior to her marriage Mrs. Tingley was Miss Linda Myers, of Bound Brook, and the couple were wedded by the Rev. Richard Johns, of that place. They have been residents of North Plainfield for the past five years, where Mr. Tingley has taken an active part in municipal affairs. He has been a member of the borough Council for the past two years.

TO NOMINATE OFFICERS.

Clan MacKenzie, No. 204, O. S. C., will hold an important session Monday evening, at which the nomination of officers will take place. Reports will be received from various districts where a special effort has been made to institute lodges within the course of the past few weeks will be made.

TO DISTRIBUTE FLOWERS.

The Plainfield Plant, Flower and Fruit Guild will distribute fruits and flowers to the local shut-ins next week on Wednesday instead of Tuesday, as is the general custom. Contributions will be received at the W. C. T. U. rooms Tuesday afternoon and Wednesday morning at the usual hours.

Ford's Millions

were made by manufacturing the greatest automobile ever built. Owing to the very large demand for Ford cars we are compelled to take all orders and fill same in rotation. Take the hint. Place your order now. Today. Vosseller & Pedeflous, distributers, 331 Park Ave., Plainfield. —Adv. ***

PHILLIPSON CASE HAS ITS PARALLEL

Jersey City Motorman Fined $103 For Snaring a Cottontail.

The zeal of the New Jersey game wardens, which was first brought to light in the case of nineteen-year-old Oscar Phillipson, of North Plainfield, who faced a 120-day jail term for killing a rabbit and who this week was released, is further exemplified in the bringing to light of a similar case against Martin Slakum, a motorman in the employ of the Manhattan Transfer Company, residing at 119 Storms avenue, Jersey City, who was recently fined $103.60 for unwittingly snaring a rabbit.

Slakum set a trap for muskrats in the marshes near the Manhattan transfer station, Jersey City. A short time later he found a rabbit snared in the trap. The animal, according to Slakum, was dead. The motorman, who claims he was unaware of the nature of the game laws, skinned the animal and stretched the pelt across the door of the employes resting room.

Edward Rayner, a deputy game warden, residing at 64 Garden street, Hoboken, spied the skin and inquired who had killed the rabbit. Slakum replied that he had and explained the circumstances of the capture; also that he was ignorant of the law.

Rayner, however, placed him under arrest and Slakum was arraigned before Judge Friedman, of Harrison, who fined him $103.60.

Not having the wherewithal to pay the fine, Slakum was committed to the Hudson county jail for ten days. His friends, however, raised the money in a few days and the motorman thus secured his freedom.

Superintendent J. F. O'Rourke, of the Manhattan company, was indignant when he learned of the episode and immediately placed the matter in the hands of Lawyer William McLaughlin, of Jersey City. Mr. McLaughlin will appeal the fine to the State Game Commission in an endeavor to have it remitted.

There is much criticism of the State fish and game laws which permit such punishment to be administered. The case of the North Plainfield youth and that of Slakum have raised considerable protest and a modification of the laws will be sought at the next session of the Legislature.

DONALD WEBB WEDS MISS MARION COOMBE

Announcement is made of the marriage of Miss Marion Coombe, daughter of H. B. Coombe, of Madison avenue, and Donald Webb, of Bound Brook. The ceremony was performed by Rev. Dr. Baxter, rector of Grace Episcopal church, Brooklyn Heights, at the latter place. Both the bride and bridegroom are well known here. Both formerly attended the Plainfield High School, Mr. Webb being a member of the class of 1913.

FIRST OF NEW BANK NOTES RECEIVED HERE

Among the first of the out of town banks to secure some of the new Federal Reserve Bank notes, is The Plainfield Trust Company, which now has on exhibition in its teller's cage the new issue in denominations of $5 and $10. Up to date it has been very difficult to get any of these notes and people are naturally curious to see them. The patrons of The Plainfield Trust Company will appreciate its efforts to satisfy their desire and to keep pace with the large New York city banks.

The new notes are very attractive and by many are considered of better design than some of the old ones. The $5 note bears a fine likeness of Lincoln, while on the $10 note is an excellent picture of Jackson.

FUNERAL OF MRS. JENKINS.

The funeral services of Mrs. Louise Jenkins were held this afternoon from the residence of her sister-in-law, Mrs. Ella Young, of South Second street, Rev. Frederic L. Greene, pastor of Hope Chapel, officiating. The interment was made at Hillside cemetery.

FUNERAL OF MISS ROSS.

The funeral services of Miss Sarah Ross will be held at the residence of her father, James Ross, 338 East Fourth street, tomorrow afternoon at 2 o'clock, and from Calvary Baptist church, at 2:30. Interment will be made at Hillside cemetery.

Buick Automobiles.

These are in a class by themselves. Ask any owner of a Buick what he thinks of his car. Once a Buick always a Buick. Order now for future delivery. Vosseller & Pedeflous, distributers, 331 Park Ave.—Adv. ***

SAID TO HAVE ROBBED AND BURNED A HOUSE

West Dunellen Man Held for the Grand Jury on Serious Charges.

Arraigned before Justice of the Peace Rene F. P. Von Minden in the Dunellen police court, this morning, Samuel Anderson, of West Dunellen, was held in $500 bail for the action of the Grand Jury to answer serious charges preferred against him by Paul Pilkington, of New Market. Anderson is alleged to have entered and ransacked the Pilkington house in the absence of the owner on October 23, and to hide his crime he is said to have set fire to the place.

At the time the incident occurred Mr. and Mrs. Pilkington were near Binghamton, N. Y., engaged in a vaudeville tour and upon their return home instituted an investigation. Among the ruins was found a steel trunk, one of two similar receptacles used for the storage of clothing. The remains of the second trunk could not be located by the searchers. One of the neighbors informed Mr. Pilkington that she had seen a trunk similar to the missing one in the home of Anderson and an application for a search warrant resulted. Justice Von Minden issued this and the second trunk belonging to the Pilkingtons was located in Anderson's home.

His arrest followed and he was subsequently arraigned this morning, entering a plea of not guilty to the allegations. Anderson was arrested on November 10 on the complaint of David Wynkoop, of New Market, who accused him of stealing chickens and is at present out on bail awaiting trial before the Middlesex County Grand Jury on this charge. He is a factory employe and has a wife and four children dependent upon him.

KNOCKED DOWN BY AUTO, MAY BE HURT INTERNALLY

Andrew Judge, of Grove street, is confined to his home with posible internal injuries, the result of an automobile accident at Dunellen, yesterday, while at work in the rear of a yard where Cunniff Brothers, by whom he is employed, are completing a contract, when a passenger car backed down on him. He was felled to the ground and dragged for fully twenty feet before the driver, Oscar Nippon, heard his cries.

Mr. Judge was only partially conscious when picked up and after receiving first aid was hurried to his home in the borough. He is now under the care of Dr. C. B. Lufburrow, who has not fully diagnosed the extent of his hurts.

BODY OF "MICHAEL NO. 23" IS STILL BEING HELD

The body of the Italian who was killed Wednesday night by an auto driven by Felix Wahlberg, in the Graceland section of Westfield, after having jumped from behind an auto truck in front of the machine which struck him, is still being held at the undertaking parlors of George W. Cole & Son, on West Second street, awaiting a claimant. The man was known as "Michael No. 23," being employed by the Plainfield-Union Water Company at Westfield. At one time Michael lived at Spring street, Westfield, where he was supposed to have had two brothers. The man's last name is not known.

STANDARD LOSES CLAIM.

Mamilton, Bermuda, Nov. 21.—The Standard Oil Co. has lost claim in the Bermuda prize court for restitution of the German oil ship Leda, captured and brought here on August 8 by the British cruiser Suffolk. It now will be sold by the British government.

BREWERS' CONVENTION.

New Orleans, Nov. 21.—The delegates to the United States Brewers' Association now in convention here spent the day along the lower coast inspecting sugar refineries and orange groves. There were no business sessions. San Francisco is making a big fight for the next convention.

TO ADDRESS UNITY MEETING.

Miss Edith Martin, of New York, will address the Unitey meeting at the home of Mrs. Waldorf, 134 Crescent avenue, tomorrow afternoon, at 3 o'clock. A musical program will be provided and all interested are invited.

REV. RUSH TO PREACH.

Rev. Hains D. Rush, of Westfield, will preach at the Church of the Heavenly Rest tomorrow evening at 7:30 o'clock. A cordial invitation is extended to all residents of the neighborhood to be present.

—It pays to use the advertising columns of The Press.

GERMANY MAKING EXTENSIVE PLANS

Russian Physician Tells of Preparations for Defense of Berlin.

ACCUMULATE SUPPLIES

French War Office Reports Little Change in Situation—Troops Suffer From Cold—Strange Boat Seen Near Boston.

Paris, Nov. 21. The French War Office gave out the following statement this afternoon: "The day of the twentieth of the month was as a whole similar to the two preceding days in Belgium. Our artillery assumed the advantage over that of the enemy from Dixmude to a point south of Ypres. There have been intermittent artillery actions both on our part and on the part of the enemy. At Hollebeke two infantry attacks of the enemy were swiftly repulsed. From the Belgian frontier to the Oise there is nothing of importance to report.

"In the region of the Aisne and in Champaigne the advantage seized by our batteries over those of the Germans has been increased, preventing the enemy from continuing the construction of trenches previously begun.

"In the Argonne we have blown up some of the enemy's trenches on the Verdun slope and in the Vosges we have made advances establishing our trenches at certain points at less than thirty metres from the German positions."

Petrograd, Nov. 21 (Centrals News Cable).—A Russian military doctor, who was imprisoned in Germany, has reached Bucharest and reports that the most extensive preparations are being made for the defense of Berlin from the side of Kuestrin, the fortress covering Berlin on the east. The strongest fortifications are approaching completion. Guns of the heaviest calibre have been mounted, large quantities of supplies have been accumulated and a great bridge has been newly erected at the confluente of the Rivers Warta and Oder, where are fortified positions of great strength. Military patrols prevent the examination of the progress of the work.

Rome, Nov. 21 (Central News Cable).—Heavy snowstorms are paralyzing the operations of the Austrian army in Servia. Many soldiers have perished from cold and sick and wounded men have been found dead in the hospital beds at Cham.

Washington, Nov. 21.—Continued success is attending the Austrian arms in the present fight, according

(Continued on page 3.)

FEATURE 'PHONE PICTURES BEING SHOWN AT PROCTOR'S

The protection ably afforded by the quickness and despatch of the modern telephone was demonstrated in a series of remarkable pictures at Proctor's Theatre, yesterday afternoon and last night. The photographs were secured through co-operation with the New York Telephone Company and show how calls are handled in a big exchange, a part of the 'phone system that is only conjecture with most subscribers. An interesting story is told by the pictures under the title of "The Telephone Girl."

The film will again be shown this afternoon and tonight and will be followed on December 4 and 5 by another special series entitled "The Telephone Way," a section of which was taken in Plainfield.

COMMUNION AT GRACE CHURCH.

The celebration of the Lord's Supper will be held tomorrow morning at 10:30, at the Grace M. E. church, Rev. C. C. Cain, pastor, officiating. The ordinance of baptism will be administered to both infants and adults, with a reception of members on probation, from probation, and by letter. Special music by the choir and a Thanksgiving service will mark the evening service at 7:45.

DR. HERRING TO PREACH.

Arrangements have been completed for the union Thanksgiving service to be held at the First Baptist church next Thursday morning at 10:30. Rev. Dr. Charles E. Herring, pastor of the First Presbyterian church, will preach the sermon, and will be assisted in the services by the pastors of the other churches in the centre of the city. Special music will be provided.

VALUABLE RACERS DESTROYED.

Augusta, Ga., Nov. 21—The F. L. Dodge racing stable were destroyed by fire today. Fifteen valuable trotting horses were burned to death. Among the horses were Silk Hat, Lady Wanet and Hollywood Ben. The total loss is $150,000.

NEW SHEET MUSIC 10c.

He's a Rag Picker
All Over You
Buy a Bale of Cotton
The Whole Town is Wise
Harmony Bay
I Want to Go Back to Michigan
You Do Not Seem the Same
Tip Top Tipperary Mary
Just For Tonight
When It's Night Time Down in Burgundy.

Sale of Women's Dresses

$5.98

$7.50 TO $12.50 VALUES.

We put on sale Saturday 100 latest style dresses; a manufacturer's surplus lot bought way under price and our customers will share the benefit.

SILK AND SERGE DRESSES.
In Women's and Misses' Sizes.

A most extraordinary selling event right in the height of the season; enough said. Come and see the dresses; your choice at, each $5.98

CHILDREN'S $2.98 COATS $1.98

For Saturday only, if the lot lasts so long, children's good Leavy coats in sizes 3 to 6 years, at only .....$1.98 each

SATURDAY SPECIALS

A Day of Great Values That Will Interest Every Careful Buyer

10c CAMBRIC 7c A YARD.

For Saturday only, fine yard wide bleached cambric at only, a yard 7c

Limit 15 yards to a customer.

$1.50 BLANKETS $1.00 A PAIR.

For Saturday, another lot of those heavy $1.50 cotton blankets —full double bed size; white or grey, at only.....$1 a pair

$1.50 SPREADS $1.00.

Full size crochet bed spreads, hemmed and all ready for use; Saturday only.....$1.00 each

39c to 60c TEA POTS 29c.

For Saturday only, plain and fancy decorated earthen Tea Pots —regularly sell from 39c to 60c; your choice .....29c each

CHILDREN'S 19c HOSE 12c.

Saturday only, children's fine ribbed black hose, in all sizes 9 to 9½, at only.....12c a pair

MEN'S $1.00 SHIRTS 79c.

Fine Dress Shirts, our regular $1 kinds; in all sizes, Saturday at .....79c each

25c SALT AND PEPPER SHAKERS 2 FOR 25c.

Fine glass salt and pepper shakers; pearl tops, usually sell at 25c; Saturday 2 for.....25c

$2.00 BATH ROBES $1.50.

Children's bath robes, made out of Beacon blankets, at.$1.50

WOMEN'S WAISTS $1.19.
Former Prices to $2.50.

For Saturday only, if the lot lasts so long, fine waists, but as there are no size 38 you can buy the other sizes at.....$1.19

MILLINERY

(Second Floor)

HATS AT $1.50.

Regular Values to $6.00.

Trimmed Hats, models trimmed with feathers and fancies, fur and flowers; also shapes; your choice $1.50

$25 RUGS $18.50.

9x12 foot room size Axminster Rugs; choice of various patterns in good colorings suitable for any room in the house at $6.50 less than regular price.

IN THE BASEMENT.

Kirkman's 5c White Floating Soap; 3 cakes for.....10c

Only one lot to a customer; no telephone orders.

$1.98 WASH BOILERS $1.

Saturdayl only, No. 8 copper bottom wash boilers for....$1.00

None charged; no telephone orders.

A. E. FORCE & CO.

"THE WHITE STORE"

We Give the Famous S&H Green Trading Stamps

DUNELLEN

All the Happenings of the Day In Plainfield's Hustling Suburb.

REAL ESTATE DEAL.

Peter Ratti and George Neilor went to Saratoga, N. Y., recently and completed a deal in which Mr. Ratti receives a large business tract in that famous city, and George Neilor for his client receives in exchange property on Orange street, this place, and additional property in Plainfield.

Howard Smith, the youngest son of Mr. and Mrs. H. C. Smith, of Front street, has the chicken-pox.

CHARGE STORAGE.

A new departure tariff went into effect on the Central Railroad on November 16 in which the railroad charges storage at the rate of ½ a cent a hundred pounds per every 12 hours for freight that is left in its various freight houses longer than 48 hours.

REDUCE HOURS.

The working day of the Levgar Structural Company has been reduced a half an hour, the plant closing at 5 o'clock in the evening instead of 5:30 o'clock as formerly.

Mrs. Willard Martin and daughter, Eleanor, of Plainfield, former residents of this place, spent yesterday in the borough the guests of Mrs. M. L. Frescoln, of New Market road

TO LIVE IN THE SOUTH.

Mrs. Julius Breyer and daughters, of Dunellen, have left for Nashville, Tenn., where they will spend the winter with relatives. They were accompanied by Mrs. Breyer's sister, Miss Amy Rich, who has been staying at the Breyer home. Mr. Breyer will follow later.

LEAVES FOR CALIFORNIA.

Fred C. Ward, a former resident of this vicinity, who has been spending several months here stopping at Taylor's Hotel, leaves for his home at Ocean Park, Cal., next week. Mr. Ward will return via the Southern Pacific route and will stop off at New Orleans, where he has relatives, for three or four days. Mr. Ward is a retired merchant. He operates in California real estate as a pastime.

W. H. Taylor, proprietor of Taylor's Hotel, who has been ill with malaria, was able to be out of doors for a while yesterday.

Wesley Huff, son of Mr. and Mrs. John Huff, of North avenue, is confined to his home with tonsilitis.

Taximan Herbert E. Nelson was a visitor in New York yesterday. Edward Farrell took charge of his business.

Frank Margentino, of North avenue, has been indisposed for the past week.

Joseph Ramsey Fisher has accepted a position with Thomas Brennan and Company.

Mrs. Joseph Hague, of Jackson avenue, who has been ill for the past two weeks, is slightly improved.

Clifford Fenner, of First street, is visiting friends at Flemington.

Mrs. George Margentino and children, of Plainfield, were visitors in the borough yesterday.

Benjamin Dauncey has recovered from a slight indisposition.

Paul Ratti, of North avenue, has returned from Flemington, where he spent the week in hunting. He returned with six rabbits.

VanBlaricom and Company, the local drapery manufacturers, took on eight additional women operators this week. Manager Newman, reports the trade outlook as looking somewhat brighter.

Sylvester Rinehart, of Penfield place, had a real successful day in hunting game in back of New Market yesterday. Mr. Rinehart bagged eight cotton-tails, three squirrels and a pheasant.

John McMahon, of Railroad avenue, was entertained by his aunt, Miss Elizabeth May, at Elizabethport, yesterday.

Mrs. Frank Mohan, of North avenue, has recovered from a recent illness.

Allen Frederick, of Dunellen avenue, was a recent visitor at Elizabeth.

The Saturday evening popular 25-cent dances of Dealaman and Brakeley commence in the local theatre this evening.

Miss Helen Giddes, daughter of Mrs. Ida M. Giddes, of Lincoln avenue, has the chicken-pox.

ACCEPTS CHALLENGE.

At the weekly meting of Crow Patrol, Boy Scouts of America, held last evening in the Baraca room of the Presbyterian church, it was voted to accept the challenge of Rooster patrol to play them a game of basketball on the Presbyterian courts on Tuesday evening.

Stylish SR Reliable

$1.00 Flannelette Pajamas

89c

Burr-rr-rr!—just the thing for you Plainfield men to don on cold winter nights when you crawl between the sheets. You'll be as cozy and warm as a bug in a rug.

Five dozen, military collar, silk trimmed, $1.00 Pajamas of flannel fabric, selling on SATURDAY ONLY for.... 89c

ROTHBERG'S

Stein-Bloch Smart Clothes
"Most Things Men Wear."
214 W. FRONT ST.
Right Next to Proctor's.

'Plains & Fanwood.

Mrs. Joseph E. Rhodes entertained about twenty-five of her friends at a house party given at her home on Midway avenue, last evening. A very pleasant time was spent in dancing and playing games, after which refreshments were served.

A benefit dance was held in Excelsior Hall, last evening, and proved to be one of the most successful of its kind ever held here. Upward of fifty couple were present. About twenty-five dollars was realized, after all expenses were paid, for the benefit of a local man, who has been ill for the past six months. Suhr's orchestra furnished the music.

The second and third quarterly conferences were held at the Methodist church, last evening. District Superintendent Rev. F. J. Hubach was in charge of the meeting, which was largely attended. The things hoped to be accomplished during the coming winter were discussed and indications point to a prosperous year. Mr. Hubach conducted a special service just prior to the conference, taking the place of the weekly prayer meeting.

The weekly meeting of the Lend-a-Hand Society was held in the Baptist church, yesterday afternoon.

Henry L. Jespersen, Sr., is on a business trip of New York State and Pennsylvania.

Mrs. William Taber, of Russell road, is in Muhlenberg Hospital, where she was taken for treatment.

Miss Alice Whitehead has returned to her home on Martine avenue, after being in Muhlenberg Hospital for the past ten days.

Mrs. S. B. Saums, of North avenue, has returned from Muhlenberg Hospital, after receiving treatment at that institution.

Prospects for a local Parent-Teacher Association seem more probable than ever as the Union County Principals' Association is making plans to organize branches all over the county. The association would be of great benefit as it would bring the parents and teachers together. The local schools will be represented in the annual oration and spelling contests that will be held this winter and the trials for positions on the team to represent this place will be held before long.

Rev. Oscar S. Michaels will conduct the usual services in the All Saints' Episcopal church tomorrow at the following hours: Sunday-school at 10:00 and church service at 11:00 o'clock.

Dr. H. K. Carroll will be in charge of both the morning and evening services at the Methodist church tomorrow. Sunday-school will be held in the afternoon at 3 o'clock.

The services at the Baptist church, tomorrow, will be Sunday-school at 9:30; Rev. J. Madison Hare will preach on "The Present, But Unrecognized Christ," at the church service at 10:45; B. Y. P. U. meeting at 7:30 will be led by Miss Griffin on "Joyous Life;" all are welcome.

The Epworth League meeting will be held in the Methodist church tomorrow evening at 7:15.

Mr. and Mrs. Samuel Jackson, of Newark, who have been spending the past week with Mrs. Henry Ripley, of the township, have returned to their home.

The game warden has been traveling around Willow Grove for the last two days stopping hunters to see their licenses.

Funeral services for the late Mrs. Thomas A. Gere, who died in Muhlenberg Hospital on Wednesday, were held from the home of her daughter, Mrs. Thomas Paff, on Westfield road, this morning, and were in charge of the Rev. J. Madison Hare, pastor of the Baptist church. There were many pretty floral pieces from the many friends of the deceased, who was one of the best known women in the 'Plains, where she had resided for the past decade. Interment will be made in Greenwood cemetery, Brooklyn.

Bound Brook.

The Mises Elsie and Helen Wirt, of Beechwood Heights, have issued invitations to their many friends for a dance which will be held in the Club House on the evening of December 4.

The sophomore class of the Bound Brook High School held the first meting of the year and elected Miss Addio Gano president, and George Prove secretary and treasurer. In the near future this class will entertain the three other classes of the High School.

The November meeting of the Board of Trade was held in Ivy Hall Thursday evening. In order to have a definite object in view it had been suggested that at this meeting there should be a discussion of the local trade situation, with the subject, "How can the Board of Trade best help the business men of Bound Brook?" Many of the business men were present, and the topic was freely discussed.

Mrs. H. Haelig is entertaining her daughter and family, of Kingsburg, Mr. and Mrs. Cook and daughter, Mazie.

Mr. and Mrs. Peter S. Clark entertained Mr. and Mrs. John Garretson, of East Millstone, and a few other friends from Plainfield, at their home Thursday.

The Boys' Athletic Association of the Bound Brook High School, held its first meeting of the season recently and elected Walter Cullen as president, and Ralph Rugen secretary and treasurer.

The Cathelmar Club met last evening at the home of its president, Miss Kathryn Shea, of East Second street, for the purpose of making final arrangements for their excursion to New York city on Thanksgiving Eve. This merry group of thirteen girls will witness Jack Barrymore in "Kick In," as they have witnessed other prominent actors and actresses at other times. Other places of interest will be visited.

The service in the Presbyterian church tomorrow will be as follows: Sunday-school at 10 a. m., Bible Brotherhood at 10:15 a. m., public worship at 11 o'clock, community Sunday speaker, Howard B. Wells; union evening service at 7:30, Senator William W. Smalley presiding, John T. Sproull speaker.

Mrs. Amanda Gulick, of Clinton, is spending a few days at the home of Mr. and Mrs. Theodore Gulick, on West Second street.

Nicholas Powers, of Doylestown, Pa., has been visiting his mother, Mrs. Mary Powers, of South Bound Brook.

Charles A. Coburn, secretary State Y. M. C. A., will speak in the Methodist church tomorrow morning.

Miss Florence Gordon, of South Plainfield, is spending a few days at the home of Mr. and Mrs. Frank Gregory.

Mrs. Cook and daughter, Elizabeth, of Old Bridge, have been spending this week at the home of Mr. and Mrs. Andrew Hoagland.

Mrs. W. H. Brokaw has been spending this week with Mr. and Mrs. Herbert R. Burns, at Brooklyn.

North Branch.

Miss Madeline Atkinson returned to her home in Somerville, Thursday, after a visit to Mr. and Mrs. George Y. Van Fleet, of the Ridge.

Mr. and Mrs. Clark Kellam, of Elizabeth, are visiting Mr. and Mrs. A. C. Clark, near North Branch Depot.

Mrs. John Hart, of Neshanic, went to Montclair, Thursday, to visit her daughter, Mrs. Howard S. Gies.

Miss Susan Schenck, of Clover Hill, is visiting Mr. and Mrs. Ralph Young, near Neshanic.

Abram Huff, son of Mr. and Mrs. Howard Huff, of Centreville, who has been critically ill, was reported improved Thursday.

Mr. and Mrs. Isaac R. Van Fleet returned to Three Bridges, Thursday, after a visit to Mr. and Mrs. John W. Waldron, of Perth Amboy

Miss Mary Case, of Three Bridges, is the guest of Miss Nellie Polhemus, near Flemington.

The children of the public schools at Readington are arranging to give an entertainment in the schoolhouse there November 28 for the benefit of the school library.

Mrs. Mary Bannister returned to New York, Thursday, after a visit to Mr. and Mrs. Harry Bannister, of Neshanic.

Mrs. Robert Evans and son, Anderson Evans, of Elizabeth, are guests of Mr. and Mrs. William A. Force near Three Bridges.

Mrs. Martha Dunham is visiting her daughter, Mrs. Alvah Bush, of Readington.

Miss Jennie Pierce, of Pluckemin is spending a week with relatives in Somerville and Raritan.

Mrs. M. E. T. Hoffman is reported to be ill at her home at Three Bridges.

Mrs. Margaret Wade returned to Readington, Thursday, after a visit of a week in Newark and New York.

German Valley. and Chester

Charles B. Pitney, of near Chester, is recovering slowly from illness.

George Bodine, of Phillipsburg, is visiting Mrs. Gilbert T. Bodine, of Chester.

Washington Camp, No. 8, P. O. S. of A., and Chester Cornet Band are already making arrangements for their next year's carnival. George E. Conover has been elected president and general manager of the committee.

William E. Collis, Sr., and family, have moved from Pleasant Hill to their house in Main street, Chester for the winter.

Chester Grange, No. 198, P. of H., has arranged for the remainder of its lecture and entertainment course. W. L. Nolan will lecture December 7. The Hinton-Verdi Company will give an entertainment February 8, and Wilford A. Jubert will lecture March 11.

Arthur Tredway, of Chester, is recovering from an operation for appendicitis at a Morristown hospital. He is expected home about Thanksgiving.

Mrs. Raymond Hanley, of Dunellen, is visiting Miss Louise Cool, of German Valley.

Mrs. Mary H. Sutton, of German Valley, entertained the local Whist Club, Thursday night.

Clyde Dufford is visiting Holloway W. Dufford, of German Valley.

Herbert T. Conover, of Morristown, has concluded a visit to his parents, Mr. and Mrs. George E. Conover, at Chester.

Whitehouse

Mrs. Henry C. VanDerveer entertained a progressive five hundred party at her home in East Whitehouse, yesterday afternoon. There were four tables of players.

Mrs. Charles Ludlow, of Peapack, is suffering from a broken right arm, caused by a fall down her cellar steps Tuesday.

The Independent basketball team of Mendham will play the Valley Boys at Peapack tonight.

Miss Mabel Apgar, who has been ill at her home at Gladstone, is better.

Mrs. T. B. Bailey has returned to her home near here after a visit to her sister, Mrs. T. L. Newell, of Allentown, Pa.

The Tewksbury Township Committee has passed an ordinance limiting the speed of automobiles to twelve miles an hour in New Germantown, and prohibiting the riding of bicycles on the sidewalks and the playing of baseball in the streets.

Mrs. Frank Hanville, of Plainfield, is visiting her parents, Mr. and Mrs. Amos Fenner, of Gladstone.

Miss Minnie Landon, of Peapack, is a guest of her sister, Mrs. Titus Alpaugh, of Whitehouse Station.

Mr. and Mrs. Thomas Cassidy have returned to Gladstone after a visit in New York.

Mrs. Samuel Case, of Gladstone, is visiting in Morristown.

John S. Kinkle, of Peapack, is suffering from an injury to the left eye, sustained while he was dressing stone on the Ladd estate Tuesday.

The Peapack and Gladstone subcommittee of the Visiting Nurse Association will hold an oyster supper in St. Luke's Hall, at Peapack, Monday night.

Mrs. Philip Todd, who has been ill at Peapack for several weeks, is better.

Westfield.

Mayor Harry W. Evans has appointed December 5 as Belgian relief day, when those who have clothing or funds to donate for the Belgian relief, will turn them in to the committee which the Mayor will appoint.

The regular program at the Playhouse was suspended last evening to give way to the illustrated lecture by Anthony Fiala, under the auspices of the Men's Club, of the Presbyterian church.

The Young People's Society held a social in the parlors of the Baptist church, last evening.

High Bridge-Califon.

John Neighbour, Jr., is ill with pneumonia at his home in Mill street, Califon.

Harvey D. Alpaugh this week moved from Newark to Califon.

Word has been received at High Bridge of the illness of Horace Conover at New Castle, Del. Mr. Conover formerly lived at High Bridge.

Miss Harriet Apgar, of High Bridge, is visiting in Plainfield.

Frank Caffrey, of Plainfield, formerly of High Bridge, is ill with pneumonia.

Mr. and Mrs. John Transue, of High Bridge, spent part of the week with relatives in Phillipsburg.

Mrs. James Little, of High Bridge, returned this week from a visit in Newark and New York.

The men of the congregation of the High Bridge Reformed church will hold a chicken pie supper in the chapel December 10.

Hunterdon County.

Mrs. James E. Connolly, of Hampton, is at the home of her daughter, Mrs. Edward Murtha, in Jersey City.

Mrs. Anna Hartzel, of Hampton, is visiting relatives in Milford.

Mrs. J. D. Smith, of Hampton, is spending some time in Newark.

George Stewart, of Morristown, is spending a few days with his brother-in-law and sister, Mr. and Mrs. S. D. Duckworth, in Little York.

Mr. and Mrs. Floyd Eckard, of Little York, have as their guest Russell Hicks, of Elizabeth.

Warren Burris, of Trenton, is visiting Mr. and Mrs. Charles Rodenbaugh, in Norton.

Rays of Shining Light Council, No. 191, Daughters of Liberty, of Clinton, will celebrate its fourth anniversary tonight.

Mrs. Sarah Merrell, of Hampton, is spending some time with her son, William Merrell, in Newark.

SIGMA GAMMA KAPPA TO AID EUROPE'S SUFFERERS

The Sigma Gamma Kappa, of North Plainfield High School, held its regular monthly meeting in the parlors of the Y. W. C. A., yesterday afternoon.

At that time Mrs. Goddard, a member of the board of the Y. W. C. A., presented a plan to the members of the society which will not only be a means of furnishing enjoyment for them, but which will also be of benefit to others. Her plan is to have the girls do some charity work for the war sufferers by means of a sewing circle, which will meet every other week at the Y. W. C. A., and sew undergarments for the Belgians and other war sufferers. This plan met immediate approval by all those present.

Mrs. Percy Stewart has kindly promised to supply all the materials for this work and all the girls will have to do is the sewing.

Mrs. Goddard also suggested that the society choose a leader to direct their work and also to direct the workings of the society in all other lines.

The first sewing meeting will be held December 4 and regularly every two weeks thereafter.

GRANTED A DIVORCE.

A decree of divorce has been granted to Mrs. Elizabeth Bowen Foster, of this city, in her suit against Pierrepont B. Foster, of New Haven, Conn. Custody of the one minor child and alimony was settled out of court.

THE DAILY PRESS IN LINCOLN will be found on sale or delivered to any address every afternoon by E. Purvis newsdealer.

COLLEGE OF ST. ELIZABETH ENGAGES MISS M'GREGOR

Convent Station, Nov. 21.—A registration in the domestic science department that surpasses all former figures has caused the authorities of the College of St. Elizabeth to secure the services of Miss Anne MacGregor Payne as supervisor of domestic arts.

Miss Payne is one of the country's leading authorities in the instruction of domestic science, and has been for five years in charge of domestic science and art work in the public schools of Charleston, S. C., where she most successfully started and developed this work. Miss Payne's installation at the College of St. Elizabeth will be supplemented by additions to the working equipment of the department.

—It pays to use the advertising columns of The Press.

HELPFUL WORDS.

From a Plainfield Citizen.

Is your back lame and painful?

Does it ache especially after exertion?

Is there a soreness in the kidney region?

These symptoms suggest weak kidneys.

If so there is danger in delay.

Weak kidneys get fast weaker.

Give your trouble prompt attention.

Doan's Kidney Pills are for weak kidneys.

Your neighbors use and recommend them.

Read this Plainfield testimony.

Mrs. S. Driscoll, 1009 South Second street, Plainfield, N. J., says: "I had a dull pain across the small of my back and any hard work made me worse. I was subject to headaches and dizzy spells, especially when stooping or lifting and I felt weak and run down. I tried plasters and other remedies, but nothing helped me until I procured Doan's Kidney Pills at Randolph's drug store. They made a lasting cure. I can recommend Doan's Kidney Pills just as highly today as I did some years ago when they cured me."

Price 50c, at all dealers. Don't simply ask for a kidney remedy—get Doan's Kidney Pills—the same that Mrs. Driscoll had. Foster-Milburn Co., Props., Buffalo, N. Y.—Adv.

Stuart's Shoe Shop

215 W. Front St.

Sales That Satisfy

A satisfied customer is a repeater. Repeating may not be good in politics, but it's mighty good in business.

Satisfaction begets confidence, and confidence is what brings our customers back to us year after year whenever new footwear is needed.

Therefore we strive to make each and every sale a satisfactory one.

Out Nify Fall Styles are now in.

$2.50 to $4.00

Stuart's

GREAT THANKSGIVING SALES

All the Good Things of the Season Are Displayed In Great Variety In Our Store--GROCERIES, CHOICEST DELICACIES, DELICIOUS FRUITS, Etc.--EVERYTHING SEASONABLE--Look Over This Advertisement and Send Us Your Order : : : : :

MINCE MEAT

Gordon and Dilworth
Leggitt's Premier
Heintz
Brick's Nonpareil

PLUM PUDDINGS

Richardson and Robinson's
1, 2 and 3-pound tins
Franco-American
2 and 3 pound tins
Mrs. Harrison's English
½, 1½ and 2½ pound tins

FOREIGN and DOMESTIC CHESSES

Edam
Roquefort
Camembert
Swiss
Pineapple

FRUITS

California Seedless Oranges
Florida Oranges
Florida Grape Fruit
Tangerines
Pineapples
English Hothouse Grapes
Malaga Grapes
Empress Grapes
Lady Apples
Spitzenberg Apples
Buerre D'Anjou Pears
Buerre Boss Pears
Sickle Pears
Casaba Melons
Dromedary Dates
Cleaned Currants
Fancy California Prunes
Candied Fruits
Evaporated Peaches
Evaporated Apricots

RAISINS

Extra Fancy Table Raisins.....28c lb
Fancy Table Raisins.....25c lb
Seeded Raisins
Seedless Raisins

VEGETABLES

Fancy Table Celery
Cranberries
Asparagus—whole
Asparagus—Tips
Pumpkins
Onions
Hothouse Lettuce
Cucumbers
Tomatoes
Green Beans
Wax Beans
Spinach
Radishes
Brussel Sprouts
Oyster Plant, etc.

NUTS

Budded English Walnuts
California Paper Shell Walnuts
Paper Shell Almonds
Fancy Paper Shell Pecans
Fancy Washed Brazil Nuts
Fancy English Walnuts
Sicily Filberts
New Mixed Nuts
Hickory Nuts
Salted Almonds
Salted Pecans

FIGS

Figs in Glass Jars
Layer Figs
Pull Figs

PEEL

Citron Peel
Orange Peel
Lemon Peel

--NEUMAN BROS.--

The Watchung Avenue Grocers **Phone 760** **Watchung Ave and Fifth Street**

EFFICIENT AND RAPID DELIVERY SERVICE TO ALL PARTS OF THE CITY AND BOROUGH

WAR NEWS

(Continued from page 1.)

to a despatch from Vienna. To the Austrian embassy here today the despatch reads: "The battle of Russian Poland proceeding favorably. According to report up to the present our troops have captured seven thousand prisoners and have taken thirteen guns and several cannon.

Berlin, Nov. 21 (Wireless).—A despatch from Vienna gives the following official communication issued by the Austrians: "Allies have been successful but so far there is no decision in the fighting. The number of Russian prisoners is increasing before Przemysl. The enemy, while endeavoring to bring up reinforcements to the southern front of the fortress, was thrown back suffering unfavorably."

Advices from Vienna say the fighting in the southern war theatre there have been partial batties on the entire front. Our attacks are progressing favorably. The weather is unfavorable. There is one metre, about three feet, of snow on the heights. The flat country is inundated."

Boston, Nov. 21.—For the second time in two days a mysterious warship, the name of which has been painted out, was seen off the Massachusetts coast near the entrance to Princetown Harbor, today. The vessel was made out when a heavy fog lifted temporarily, but the craft immediately put to sea. She is believed to be the British converted cruiser Caronia.

KILLED BY A FALL.

New York, Nov. 21—William F. Bostelmann, 45 years of age, of age, of Rutherford, N. J., this morning accidentally fell or threw himself from the fifth story window of the Beaver building, 82 Beaver street, and was killed. Mr. Bostelmann was employed as cashier by Frederick Probst and Company, commission merchants.

WILL BE NO INCREASE.

Washington, Nov. 21—There will be no increase in the battleship building program of the United States as a result of the European war. This was declared emphatically today by Senator Tillman, chairman of the Senate naval affairs committee, after a conference with Secretary of the Navy Daniels.

ENGAGE SUPERINTENDENT.

The board of trustees of the New Jersey Association of Poultry Improvement have announced that they have secured William F. Iseman to act as superintendent of the poultry show to be held in this city the latter part of next month. Mr. Iseman's knowledge of poultry makes him an efficient official.

YALE-HARVARD GAME

(Continued from page 1.)

the field. Brickley started practice kicking goals. He missed the first from the ten-yard line and then kicked eleven straight from the 15-yard line to the 40-yard line.

Captain Brickley, of Harvard, won the coin flip and elected to defend the north goal. The Crimson leader also decided to kick off to Eli.

FIRST QUARTER.

Harvard opened the tussel with a kick to Yale's ten yard line, LaGore running the ball back thirty yards. Knowles failed at centre on the next play and LaGore kicked to Harvard's twenty yard line, where Mahan caught and ran the ball back to Yale's thirty-two yard line. Bradlee gained two yards through centre, Mann gained four yards at the same spot, and Francke took another three at the same place. Bradlee made the distance going through centre again for five yards. He followed this up with another five yards. Bradlee tore off two more five yard gains through left tackle. With the ball on Yale's five yard line Mahan failed at centre, but Bradlee, on a forward pass, Mahan to Hardwick, to Bradlee, scored the first blood. Hardwick failed to kick the goal.

Mahan kicked off to Yale's fifteen yard line and Knowles ran back fifteen yards. On a double pass Yale lost ten yards. On next play Yale lost five yards more and LaGore punted to midfield, Mahan catching the ball and being downed in his tracks by Conroy. Francke went through centre for eight yards. Yale was penalized five yards for off-side play. Mahan made five yards through right tackle. Mahan took two more through centre. A forward pass went out of bounds. The ball was brought back to Yale's thirty yard line and it was given to the Bulldog warriors. Ainsworth went through right tackle for Yale's first big gain, netting five yards. LaGore punted over Mahan's head and the ball rolled over Harvard's goal line, where Mahan dropped on it for a touchback. The ball was brought back and put in play on Harvard's twenty yard line. Mahan went through centre for ten yards and collected twenty yards through the same spot.

Francke went through for ten yards. Hardwick went through tackle for fifteen yards. Harvard was penalized fiften yards for holding. On a fake kick formation Mahan tried a forward pass, but was tackled and thrown on Harvard's forty-five-yard line. With thirty yeards to go Mahan punted to Yale's twenty yard line and LaGore ran it back twenty yards. Wilson went through center for four yards. He failed on his next attempt at the same spot. LaGore punted to Harvard's ten-yard line and Mahan ran it back five yards. The ball was brought back and Yale was penalized five yards. Standing in mid field LaGore again kicked to the Crimson's fifteen-yard line. Mahan ran it back to Harvard's thirty five yard line. Mahan went through center for five yards, the first period ending with Harvard in possession of the ball an her forty-yard line.

Score—Harvard 6, Yale 0.

SECOND QUARTER.

Mahan opened the second period by taking eighteen yards on a pretty run around right end. Hardwick followed this up by running the ball through the field for twenty-two yards, placing the ball on Yale's twenty yard line. Mahan collected five more through left tackle. Watson replaced Logan at quarterback, after he was laid out for the second time. Bradlee took five yards through centre and Mahan got seven more through the same spot.

Harvard fumbled and the ball rolled across the goal line with Mahan and several other players after it. It was Watson's fumole and Watson droped on it for a touchdown. Mahan failed to kick the goal.

Walden kicked off to Harvard's twenty-five-yard line where Francke caught it and was downed in his tracks by Brown. Carter replaced Stillman at end for Yale. Hardwick failed at center. Mahan punted to Yale's twenty-five-yard line and LaGore ran it back for thirty yards. Ainsworth went through left tackle for five yards. Knowles reeled off seven yards through center.

Knowles went through right tackl for four yards. On a forward pass Ainsworth to Braun, Yale gained four teen yards, placing the ball on Harvard's twelve-yard line. Knowle took two yards through centre.

The ball was placed on the Crimson's five yard line by Knowles, who went through centre. One more yard was chalked up by Knowles at the same spot and on the fourth down, four yards from the goal line. Knowles fumbled and Coolidge grabbed the ball and ran the entire length of the field for a touchdown. He covered ninety-six yards. Harwick kicked the goal.

Score—Harvard 19, Yale 0.

PLAINFIELD NEWS.

There is no better way to keep out-of-town friends informed as to Plainfield news than to mail to them from time to time a copy of The Press after you have finished with it, sometimes marking an article of special interest.

Better yet, you might send some one out-of-town a subscription to receive The Daily Press every day at the rate of 10 cents a week or $5.00 a year.

OUR NATIONAL GAME.

Baseball as Now Played Is Essentially American In Origin.

Some authorities trace baseball to an old English ball game called "rounders," which dated from the eighteenth century. "Rounders" was played in an open field marked out by a five sided figure, the points being called bases, first to fourth and home bases. The "feeder" (modern pitcher) stood in the middle of the pentagon; the batsman ran the bases and scored a run if he made the circuit without being put out, but he was retired if a hit ball was caught on the fly or on the first bounce or when he was struck out by having the ball thrown at him while running the bases.

"Rounders" was played in this country before the Revolutionary war and baseball possibly was an outgrowth of it, but if so it was a long time coming. The game as now played is essentially of American origin, through the different stages of two old cat, three old cat, four old cat, town ball and bull pen.

The Washington Baseball club, the first known, was formed in New York in 1843, and the first regular code of rules was drawn up in 1845 by the Knickerbocker Baseball club of New York. The first national association was organized in 1853, and the first convention of baseball financiers and managers was held in Philadelphia in 1867, about 500 organizations being represented.—Philadelphia Press.

An Indulgent Father.

The Duke de Richelieu one day visited his son, who was a student in the University of Paris. "Do you need any money?" he asked in the course of the conversation.

"No," said his son. "I still have 20 louis from last month's allowance."

On hearing this the duke took the boy's purse and, handing it to his servant, said: "There, John, are 20 louis. My son, the Count de Fronsac, presents them to you. Go and drink his health."

But to his son he said: "Young man, remember that you are the son of the Duke de Richelieu. Be more generous with your money."

How many youths in college today would like to have so thoughtful a father!

Living on a Salary.

Living on a salary is a more or less precarious form of existence, but it is not always wise for every man to go into business for himself. Some men are not fitted for that responsibility, and there are a great many failures of men who strike out for themselves without sufficient backing of capital or experience. However, if you never save any money out of your salary you will never get ahead financially. You always will be the tail of another man's kite, always stoking to keep up steam in the boilers of somebody else's business.—Rochester Sentinel.

—Daily Press want advs. pay.

W. C. T. U. SERVICES.

Mrs. M. D. Tomlinson will be the speaker at the W. C. T. U. meeting tomorrow afternoon, and at that time she will make a report on the National Convention held recently in Atlanta, Ga. Mrs. T. C. Bodine, a delegate to the convention, will also speak.

THANKSGIVING SERMON.

"Something that Everybody is Glad to Hear," will be the subject of Rev. Edward S. Ralston's sermon at the Netherwood Reformed church tomorrow morning, and in the evening he will preach a Thanksgiving sermon.

GOING ABROAD.

Among the passengers sailing on the Pannonia, of the Anchor Line, today, is Mrs. Margaret Manson, of Plainfield avenue. Mrs. Manson is going for a visit with relatives in Belfast. Passage was secured through the Estil steamship agency.

THANKSGIVING RECEPTION.

The Men's Association of the Church of the Heavenly Rest will hold a Thanksgiving Day reception on the evening of Thanksgiving, in the parish house. A pleasant evening is assured all who attend.

—"Your job"—that position you could fill with especial satisfaction all around—is going to be obtained by a classified advertiser!

Proctor's

MONDAY, NOV. 23—THREE DAYS

D'ARTAGNON

The Equestrian Lion

A Lion who plays tag with a Dog.

A Lion who rides Horseback.

A Lion that eats from a platter with a Dog.

Newark Star says, "Most wonderful novelty seen in years."

FIVE BIG ACTS
—and—
MOVING PICTURES

John McCormick, the Celebrated Irish Tenor.

JOHN M'CORMACK TO SING IN ELIZABETH

Irish Tenor to Give a Concert in the New Armory on December 1.

Under the auspices of and for the benefit of the National Association for the Education of Exceptional Children, of which Dr. M. P. E. Groszmann is the head, John McCormack, the celebrated Irish tenor, will be heard in a concert at the new Armory, Elizabeth, Tuesday evening, December 1. This will be Mr. McCormack's last concert in the East and it will afford an excellent opportunity for music-lovers to hear a singer of exceptional talent.

The committee in charge of the concert has arranged for the sale of tickets in all the nearby cities and towns, those for Plainfield being obtainable at E. A. Laing's store on West Front street. An exceptionally good block of seats have been reserved for Plainfielders, and those purchasing tickets here will be assured of sitting in one of the best places in the Armory, a place where Mr. McCormack can be heard to the best advantage. Mr. McCormack is known throughout the world as one of the best tenors now in concert work and it is believed it will be a real treat to hear him in a popular program.

TRY A PRESS WANT AD.

Plainfield Daily Press

Published Daily except Sunday, by the PLAINFIELD PRESS COMPANY. 105 North Avenue.
Entered at the Plainfield, N. J., Postoffice as second class mail matter.

LESLIE R. FORT, MANAGING EDITOR.

TELEPHONE PLAINFIELD 1300.
Private Branch Exchange connecting all departments

Two cents a copy. Ten cents a week. $5.00 a year in advance. Delivered by carrier or by mail. No extra charge for papers mailed to points in the U. S. and Canada.
Any subscriber failing to receive a single issue will confer a favor by notifying the business office.
Advertising rates mailed on application. Copy for change of advertisements to insure change for same day must be at the office by 9 a. m.

PLAINFIELD, NEW JERSEY, NOVEMBER 21, 1914.

On Saturdays the editorial columns of the Daily Press are conducted by citizens who are free to express their own views. The contributing editor for today is Hugh B. Sweeny.

ARE YOU PREPARED?

Each person has his own idea as to the outcome of the great struggle now taking place across the ocean. Most persons hope of peace brought about by the victory of the nation for which their sympathies are aroused. However that may be, irrespective of who wins in this terrible war, it matters not with whom we, as individuals or as a nation, sympathize; the predominant fact that will stand out in history when this terrible strife is over is that GERMANY WAS PREPARED.

In all particulars, with keen regard for every detail and embracing facts almost beyond imagination, Germany's giant machine of destruction has been in course of preparation for years. When the time came to put this machine in action, it tore its way through "impregnable" forts; it rolled on, breaking through hastily prepared defences; it scaled hills, it traversed swamps, it made a beaten path through miles of forest and it stopped only when at the very walls of Paris. Every rattle of the infantry, every boom of the giant guns, every foot-beat, seemed to call out in tones of triumph, GERMANY WAS PREPARED.

What were the Allies doing? From surface indications, they, like many individuals, were waiting for something to happen. Surely there was a great deal going on behind the scenes, as it were, to give the "powers" ample opportunity to become prepared to meet conditions. But, notwithstanding this "inside diplomacy," how different is the story of the Allies. While death and devastation of lands was progressing with relentless fury, allied armies were hastily gathered; men were drawn from every walk of life and sent out to bar the progress of the wonderful machine which seemed to be an absolutely perfect working unit. What was the result? We know that the defence was futile for such a time as to practically cause France to be laid to waste. We know that the Germany army has retreated from its position, but the reason for this retreat seems to be that the persons temporarily in charge of the "machine," in their enthusiasm to crush the country, had blundered, and then we have the story of the retreat of this German army, which, according to one of the high officers in our own army, has been one of the most marvelous feats in military history. The lesson of that retreat, for the individual, for the business house, for the nation, is one that must not be lost sight of; we must prepare for adversities or errors of judgment.

The men who led the German army could not foretell wherein they would err, but the men who directed the preparation of the army provided for retrieving the possible errors of those who should lead it in battle. Hence, the marvelous discipline and fortitude displayed by the retreating army.

People generally, connect the War in Europe with BUSINESS in the United States and the association of the two ideas has become quite prevalent. Let us consider the condition of business in the United States. We must not deceive ourselves. By taking thought, we cannot convince ourselves that business, at this present time, is GOOD. Saying that business is good when such is not the case, does not create business, because there is the element of untruth to contend with and GOOD BUSINESS is not based on false statements. We know that in this part of the country, at least, business is not good. Therefore, let us face the fact and deal with conditions as they are, not as we wish they were. Let us look to the future; the very near future.

It is not a wild prophesy to assert nor a false doctrine to preach, that the year 1915 will develop into a most prosperous year. Every prospect and every contingency points that way. Condition will be adjusted in this country to conform to the conditions in Europe. The countries of Europe have terminated their usual relations with us in order to settle certain principles in which they believe themselves to be vitally concerned, and in the following out of that program they are destroying life and property and spending billions of dollars. We have our own country, with its vast resources, and we shall have to cut Europe from our visiting list and use our wealth for the development of our resources. We shall, under the new conditions, manufacture goods in this country, sell the goods in this country, buy our goods in this country; and we shall produce, manufacture and sell to the rest of the world in the markets created at this time. Let us convince ourselves; we can prepare for the revival of business in all lines of endeavor. The time to prepare is BEFORE the commercial giant awakens and, throughout the length and breadth of this land, the call shall go forth for TRAINED WORKERS. Remember, Germany was prepared with TRAINED SOLDIERS. This nation must be ready with TRAINED WORKERS. The quotation so applicable to Europe, "In time of peace, prepare for war" may be changed to suit present conditions in this country and should read, "in times of business depression, GET READY, so that you may take your place when the business world calls for you." Young people face a condition at this time that will develop into an opportunity of a lifetime and those young men and young women who, earnestly, conscientiously and enthusiastically get down to the business of GETTING READY FOR BUSINESS will grasp the opportunities which the year 1915 shall offer. The question which is brought to you is, ARE YOU PREPARED? If you are, there will be plenty for you to do before the expiration of many months. The question which the business man will ask applicants in 1915 is, ARE YOU PREPARED TO DO MY WORK? What will your answer be? If your reply to such a question today would, perforce be, "No, I am not prepared," then you should give earnest heed to the lesson which the struggle in Europe gives to all people; the value of adequate preparation. This is a true doctrine, based on our firm belief in the strength, stability and resources of the government under which we live.

HUGH B. SWEENY.

SPECIAL

For Saturday
Great Seven Cent Sale

"Positively None Charged or Sent C. O. D."

Welsbach Gas Mantles	Decorated Dinner Plates	Stove Polishing Mittens	Large Bottle Furniture Polish
Two Wire Coat Hangers	5 Dozen Clothes Pins	Rayo Lamp Chimneys	White Cups and Saucers
Ammo Ammonia Powder	Steel Sink Shovels	Wood Towel Racks	Electro Silicon Polish
Little Night Lamps	Two Asbestos Holders	Enameled Candle Sticks	Steel Gas Pliers
Large Sink Brushes	Three-in-one Machine Oil	Glass Towel Bars	Decorated Soup Plates
Good Piece Chamois	Decorated Vegetable Dishes	Large Steel Shears	Asbestos Baking Sheets
Black Iron Roast Pans	Grey Enameled Dippers	Deep Yellow Pie Plates	Rotary Flour Sifters
Heavy Wire Toasters	Steel Frying Pans	Long Handle Fire Shovels	Two-quart Heavy Dippers
Dover Egg Beaters	Round Asbestos Griddles	Steel Tack Hammers	Cold Handle Lifters
Guernsey Baking Dishes	Glass Jelly Dishes	Two Rolls Toilet Paper	Enameled Soap Dishes
Four Table Tumblers	Steel Meat Cleavers	Glass Sugar Bowls	Salt and Pepper Shakers
Enameled Pudding Dishes	Large Bottle Machine Oil	Two Packages Shelf Paper	Tall Glass Vases
Glass Bon Bon Dishes	Polished Wood Coat Hangers	Steel Bread Knives	Large Dust Pans
Cold Handle Pokers	Mrs. Pott's Iron Handles	2 Quart Enameled Buckets	Strong Potatoe Mashers
Nickel Measuring Cups	Steel Cake Turners	Good Can Openers	Oval Serving Trays
Two Flat Toilet Paper	Wire Tea Strainers	Boston Soap Savers	Steel Chopping Knives
Heavy Bowl Strainers	Enameled Cake Pans	Glass Lemon Squeezers	Dozen Plain Shelf Papers
Royal Shoe Dressing	Glass Cream Pitchers	Black Jack Stove Polish	Glass Measuring Cups
Decorated Tea Plates	Round Smokeless Broilers	Steel Paring Knives	100 Paper Napkins
Glass Olive Dishes	Metallic Mouse Traps	Glass Medicine Bottles	Large Dish Mops

Deliveries in Westfield, Fanwood, Scotch Plains and vicinity Wednesday and Saturday.

Woodhull & Martin Co.

PROFIT SHARING COUPONS WITH ALL PURCHASES.

Deliveries in Bound Brook, Dunellen, New Market and vicinity Tuesday and Friday.

In the Churches

Baptist.

First Church—Rev. Dr. Philip B. Strong, pastor—9:45, Sunday-school and Men's Conference Class; 11:00, preaching; 6:45, C. E. Society meeting; preaching at 7:45.

Park Avenue—9.45, Sunday-school; 11:00 a. m., preaching; 7:45 p. m., preaching.

Seventh-Day Baptist, corner of Central avenue and Fifth street—Pastor, Rev. Edwin Shaw—Preaching service every Sabbath (Saturday) morning at 10:30 o'clock; Sabbath-school at 11:45 a. m.; Junior Society prayer meeting at 3 p. m., Mrs. Edwin Shaw superintendent; Young People's C. E. meeting at 4 p. m., Miss Mary L. Hunting, president; prayer meeting on Friday at 8 p. m. All are welcome to these services.

Temple—Rev. E. C. Conover, pastor—9:00, prayer meeting; 11:00, preaching; 9:45, Sunday-school; 7, C. E. Society services; 7:45, preaching.

Mt. Olive—M. W. Vaughan, D. D., pastor—11, preaching; 2:30, Sunday-school; 7:15, prayer and praise; 8:00, preaching.

Calvary—Rev. D. Y. Campbell, pastor—11 a. m., preaching; 2, Sunday-school; 7:45, preaching.

Shiloh—Rev. Edward Roberts, pastor—11, preaching by the pastor; 3, Sunday-school; 8, preaching.

Ebenezer Church—East Third and Washington streets—Rev. Elliott, pastor—11, preaching; 7, B. Y. P. U. meeting; 8, preaching.

Reformed.

Trinity—Rev. John Y. Broek, pastor; Rev. Dr. Cornelius Schenck, pastor-emeritus—Sunday-school at 2:30 p. m.; preaching at 10:30; Christian Endeavor Society at 6:45 p. m.; preaching at 7:45 p. m.

Netherwood Church, Leland avenue—Rev. Edward Ralston, pastor—9:45, Sunday-school; 11, preaching; 7, C. E. Society meeting; 7:45, preaching.

Marconnier—Rev. J. Tucker Lansdale, pastor—9:45, Sunday-school; 11, morning service; 7:45, evening service.

German—Craig place and Duer street—Rev. George Hauser, pastor—10 a. m., Sunday-school; 11 a. m., preaching by the pastor; first Sunday in each month, evening service at 7:45 o'clock.

Presbyterian.

First—Rev. Dr. Charles E. Herring, pastor—Sunday-school at 9:45 a. m.; preaching at 11 a. m., and 7:45 p. m.

Crescent Avenue—Rev. Dr. John Sheridan Zelie, minister—10:30, morning worship; 12 m., Sunday-school; 4:45 p. m., organ recital; 5 o'clock, preaching.

Hope Chapel—Rev. Frederic L. Greene, pastor—3:00 p. m., Sunday-school; 10:45 a. m., preaching; 7:45, preaching; Y. P. S. C. E. at 7 p. m.; prayer service Wednesday evening at 8 o'clock.

Warren Chapel—Rev. J. O. McKelvey, pastor—11:00 a. m., preaching; 9:45, Sunday-school and Berean Bible class for men, E. E. Parvin, teacher; 7:45, preaching; Y. P. S. C. E., Tuesday at 8 p. m.; Jr. C. E. S., Tuesday at 4 p. m.

Bethel Chapel—Services at 11 a. m., preaching; 3, Sunday-school; 8, p. m., preaching.

Episcopal.

Grace Church, East Seventh street—Reverend E. Vicars Stevenson, rector—Services, 7:30 a. m., Holy Communion; 10:30 a. m., morning prayer, litany and sermon; (first Sunday, Holy Communion and sermon); 4:30 p. m., choral Evensong; Thursday, Saints' Day and Holy Days, 10 a. m., Holy Eucharist.

Holy Cross Church, corner Washington and Mercer avenues—Rev. Charles H. Kues, rector—7:30 a. m., Holy Communion; 9:30, Sunday-school; 11 a. m., morning prayer and sermon; 7:45 p. m., evening prayer and sermon; first Sunday in the month, Holy Communion at 11 a. m.; Thursdays and Holy Days, Holy Communion at 9:30 a. m.

Church of the Heavenly Rest, Clinton avenue and West Fifth street, Rev. Cortlandt H. Mallery, rector—8:00, Holy Eucharist; 9:45, Sunday-school; 11, matins and sermon; 7:30 p. m., Evensong and sermon; Fridays and Holy Days, Holy Eucharist at 10 a. m.

St. Stephen's Church, Netherwood, Rev. Henry Mesier in charge—Services, 8 a. m., Holy Communion; 11 a. m., morning prayer and sermon; (Holy Communion first Sunday of each month); Sunday-school, 9:30 a. m. All sittings free.

St. Mark's Mission for Colored People, Masonic building, St. Mary's avenue—Evensong and sermon Sundays at 8 p. m.; Holy Eucharist second Sunday in month at 9 a. m.; Sunday-school in parish house, Sundays at 10 a. m.

Methodist Episcopal.

First—Rev. Dr. Charles M. Anderson, pastor—9:45, Sunday-school; 11 a. m., preaching; 7:45 p. m., preaching; Epworth League at 7.

Monroe Avenue Church—Rev. D. B. F. Randolph, pastor—8:45, new members class; 10:45, preaching; 9:30, Sunday-school; 2:30, protion class; 7:00, Epworth League service; 8:00, preaching; church class Wednesday at 3:30; prayer service at 8.

Grace Church—Rev. C. C. Cain, pastor—Sunday-school, 2:30; preaching service, 10:30 a. m., with probationers' class immediately following; Epworth League at 7; preaching service at 7:45.

Mt. Zion A. M. E.—Rev. J. W. P. Collier, pastor—11:00, preaching; 12:15, class meeting; 6:45, C. E. Society meeting; 8, preaching.

Roman Catholic.

St. Mary's—Rev. Bernard M. Bogan, rector—Masses, 6:30, 7:30, 8:30, 9:30, 11 a. m.; vespers at 3:30.

St. Joseph's—Rev. Father Peter J. Hart, rector—Masses at 8:30 and 10:30 a. m.; Sunday-school at 3; benediction of the Blessed Sacrament at 3:30.

Congregational.

Congregational Church—Rev. C. L. Goodrich, pastor—Preaching at 10:30; Sunday-school at 11:50; Young People's service at 7:30.

Swedish Pilgrim Church—Rev. Gottfrid Sjoblom, pastor—10:30, Sunday-school; 4:30, Young People's meeting; 8 p. m., preaching.

Friends.

Meeting-house, Watchung avenue and Third street—Meeting First-day at 11:00.

Lutheran.

St. Peter's—Grove street and Mercer avenue—Rev. Charles E. Moldenke in charge—9:30, Sunday-school; 10:30, preaching in English first Sunday in month.

Swedish—East Seventh street—Stated supply, Rev. Karl Anderson—Service at 8 o'clock.

First Church of Christ, Scientist.—Babcock Building, 240 West Front street—Services, Sunday-scohol 9:45; service at 11 a. m.; Wednesday, 8 p. m.; reading-room open daily from 2 to 5 p. m., except Sundays and legal holidays. Sermon subject for tomorrow, "Soul and Body." Golden text: First Corinthians 3:17—"The temple of God is holy, which temple ye are."

Unitarian.

All Souls, Park avenue—Services at 10:45; Sunday-school at 11:45; Rev. John Baltzly will preach.

Not Classified.

Salvation Army—Public services at 10:30 and 8 p. m.; 2:30, Sunday-school; 6:30, Young People's Legion.

Plainfield Rescue Mission—John LeMatty, superintendent—In W. C. T. U. rooms—8, gospel service, Sundays and every week night except Wednesdays.

Italian Mission, 409 East Third street, Aurelio R. Mangions, pastor—Morning service, 10:30; Sunday-school, English and Italian, 2:30; evening service, 8 o'clock.

Evona Chapel—3 p. m., Sunday-school; 7 p. m., C. E. Society meeting; 8 p. m., Gospel address.

W. C. T. U., Madison avenue—4 p. m., Gospel temperance service.

International Bible Students' Association—Bible class meets Sunday morning 10:30 for Berean Bible study, at 436 West Fifth street; Wednesday evening 8:00, prayer and testimony, 403 New street; Friday evening, 8:00, study; 436 West Fifth street; all interested in Scripture studies are invited.

Liberty Street Mission Hall, 110 Liberty street, near Front street—Sunday-school at 9:30 a. m.; meeting for believers for the breaking of bread and worship, 10:45 a. m.; Gospel preaching every Sunday evening at 7:45; praper and Bible study Wednesday at 8 p. m. All are cordially welcomed.

COMING EVENTS.

TODAY.

Photo-plays at Y. M. C. A.
Hope Chapel Pure Food Sale a 153 East Front street.
Grace M. E. Church Rummage Sale.
Carpenters' Union, Local 155, Elect Officers.
Independent Fife and Drum Corps Indoor Carnival.
Vaudeville at Proctor's Theatre.
Photo-plays at Plainfield Theatre.
Suffrage League Cake Sale.

TOMORROW.

Musical Service at First Baptist Church, Evening.

MONDAY.

Vaudeville at Proctor's.
Joint Sewer Commission.

TUESDAY.

Boy Scout Court of Honor.
Vaudeville at Proctor's.
Suffrage Home-made Sale.
Fancy Sale at St. Stephen's Church Auditorium.

WEDNESDAY.

Bishop Luther B. Wilson at First M. E. Church.
Muhlenberg Hospital Dance.
Jeffersonian Democratic Club Dance.
Gesang and Turn Verein Reception.
Vaudeville at Proctor's.

THURSDAY.

Thanksgiving.
Union Service at First Baptist Church.
Italian Nest of Owls Ball at Saengerbund Hall.
Young Men's Hebrew Ass'n Ball at Columbus Auditorium.
Vaudeville at Proctor's Theatre.

FRIDAY.

Building Trades Council.
Park Club Dance.
Fancy Sale at Trinity Reformed Church.
Borough Common Council.
Vaudeville at Proctor's Theatre.
E. E. Parvin Lectures at Warren Chapel.

NOV. 21ST IN HISTORY.

1789—North Carolina ratifies Constitution, by vote of 193 to 75. Twelfth State.
1806—Napoleon decrees British Isles in state of blockade.
1812—Fort Niagara bombarded by British, who were repulsed.
1832—University of Warsaw abolished by Emperor, except divinity and medical schools.
1861—U. S. S. Santoe captured privateer "Royal Yacht" off Galveston.
1862—General Sumner demanded surrender of Fredericksburg, Va.
1872—Mrs. Fair prevented by mob from lecturing at San Francisco.
1886—Edison announces the invention of the phonograph.
1893—U. S. Supreme Court decided the Great Lakes to be high seas.

PROCTOR'S THEATRE

The bill at Proctor's Theatre for the first half of next week will be headed by a novelty production entitled "The Aeroplane Girls," an act which has been meeting with great success in the metropolitan houses. Another novel number will be the equestrian lion, a full grown "King of the Jungles," which rides horseback much the same as the bareback men in the circus. The Temple quartet will introduce a budget of new songs; Walter D. Nealand and Company will present a comedy sketch, and the Dancing Franks, who perform difficult dancing steps on skates, with comedy features will complete the bill. The special film, "The Telephone Girl," showing how telephone messages are handled in the exchanges, were shown for the first time yesterday and made a decided impression. A part of the pictures were taken in this city. They will be shown again this afternoon and tonight, and no Proctor patron should fail to see it. The eighteenth episode of "The Perils of Pauline" will be shown Tuesday, and the twenty-first episode of the "Million Dollar Mystery" will be displayed Wednesday.

—Try a Press want ad.

Headquarters for
GIBSON'S
RYE
E. C. WESCOTT.
115 East Front Street

Perhaps Your Cold

doesn't yield to the average cough syrup, a change of medicine is usually very beneficial. Get a bottle of our **Emulsion of Pure Norway Cod Liver Oil with Hypophosphates.** Nothing better for a lingering or fresh cold. An excellent tonic. It is pleasant to take.

Large Bottle, New Fresh Stock—50c Bottle.

SCHREINER BROS.
Prescription Druggists. Park Avenue, corner Second Street.

ORGANIZED 1875

Women's Household Checking Accounts

Consider the safety, economy and convenience of payment by check and you will realize that it is the best form of settlement.

Checking Accounts, large or small, are cordially invited, and every facility and courtesy afforded

3% Interest Paid on Daily Balances of $500 or over subject to check.

ORGANIZED 1875.

CITY NATIONAL BANK
PLAINFIELD, N. J.

Formerly A.T.Stewart&Co. — The John Wanamaker Store — Broadway at Ninth, New York

Dress, Suit and Coat Lengths of Wool and Silk-and-Wool Fabrics

At a Fraction of Their First Prices

Not in this generation has there been such an opportunity.

Sometimes the cost of an **entire** dress or coat length hardly equals the usual cost of one yard of these materials.

Coatings and suitings are mostly 54 inches, soft and warm, in plain and fancy weaves, in a variety of street shades and black.

3½ yard lengths are now $2.95, usually $8.75 to $14.

4 yard lengths are now $3.40 usually $10 to $16.

The silk-and-wool fabrics are rich and soft as silk, but warmer and more durable. Suitable for evening and afternoon wraps, afternoon dresses and suits.

5 yard lengths, now $5, usually $10 to $20.

6 yard lengths now $6, usually $12 to $24.

A HOLIDAY GIFT COMBINATION

of a dress pattern of silk and wool material and a coat length of woolen cloth, costs $9.40, regularly $22 to $30.

Main Aisle, Main floor, Old Building.

Prices Halved on BULBS

Tulips—Red, yellow, pink and white, **15c dozen**, were 30c.

Hyacinths—Red, blue, pink, white, **20c dozen**, were 40c.

Roman hyacinths — Pink and blue, **30c dozen**, were 60c.

Snowdrops — White, **10c dozen**, were 20c.

Jonquils—Yellow, **15c dozen**, were 30c.

Narcissus—Yellow and white, **30c dozen**, were 60c.

Daffodil (yellow), **20c dozen**.

Subway floor, New Building.

Women's Corduroy Service Suits at $18.75 and $25

One of the prettiest corduroy suits we have seen this winter has an animal fur collar with a rose, and the coat has the straight, youthful lines of a Norfolk; the skirt is wide for easy cross-country tramping. Brown, blue and dark green. $25.

Belted suits of corduroy with turn-over military collars are $18.75.

Dignified Suits of Gabardine

are adaptations of an unusually interesting foreign model. The short coat has a pleated peplum which also gives to the skirt fullness. Coat trimmed with fur. Black and navy blue. Specially good for $27.50.

Second floor, Old Building.

The Merchant... The Goods... The Prices... The Consumer...

Plainfield merchants are in business to sell good goods, at fair profits and prices, and the consumers should be willing to take that fact into consideration in doing their shopping.

Merchants are in business to make money. They sell their merchandise for that purpose. The consumers desire to purchase what they want, when they want, at the price they want, and their wants can be readily satisfied in this city.

One good turn deserves another. When the merchant feels that he can depend upon the local mechanic for business, he immediately patronizes the mechanic of the home town, proving that labor creates wealth, and the circulation of wealth creates labor.

PLAINFIELD LEADS AMERICA IN NEVER FAILING IN ESSENTIAL LAUDABLE DEEDS

What greater laudable deed may a man accomplish than by boosting his town by patronizing home trade and mechanics.

THE BUSINESS MEN'S ASSOCIATION

of Plainfield, N. J. · *P. O. Box 575*

This advertisement by Walter I. Firstbrook.

ADVERTISE IN THE DAILY PRESS

THE FEEDING OF THE FIVE THOUSAND

Rev. C. E. Scudder at M. E. Revival Preaches a Strong Sermon.

A large congregation assembled at the First M. E. church, last night, to listen to Rev. Charles E. Scudder, of the Trinity M. E. church, Staten Island, who preached a powerful sermon from the text, "How many loaves have ye? go and see," Mark 6, 38. The occasion under which these words were spoken by Jesus was the feeding of the five thousand in a desert place, when He took the five barley loaves and two fishes, which probably was the little boy's lunch in whose basket the loaves were found, and fed the hungry multitude, and all were satisfied.

The speaker said: "Jesus never sends a hungry soul away. He says to us as Christians, 'Give ye them to eat.'" The preacher pointed out very forcibly how to feed the hungry multitudes which throng about us on every side. Continuing he said:

"The first loaf which we are to offer them is bread, which stands for physical or bodily health, clean bodies outside and inside are essential; great possibilities for efficiency lie in bodily cleanliness, good habits and pure lives. We are to instruct our children in these matters, and seek to make men clean in their personal living. The second loaf is faith—'man does not live by bread alone.' These disciples had faith in Jesus: we must have faith in God. In these distressing times men and women are asking 'have we lost faith in God?' Nothing brings love and joy to the home or banishes fear from the life so effectually as faith. Whatever may be the outcome, do not let your faith in God waver for one moment.

"The third loaf is obedience. If we are to feed the multitude we must obey the command, 'give ye them to eat.' We are to go out after the unconverted and invite them to the gospel feast. The responsibility rests largely with Christian men and women as to whether the bread of life is furnished the hungry multitude.

"The fourth loaf is prayer. Prayer is sadly neglected in many homes. Jesus looked up and gave thanks before He blessed and broke the loaves; do we in the presence of our children give thanks to God before partaking of our meal? Prayer sustains life, and by prayer we are enabled to feed other lives whom we touch.

"The fifth loaf is service. The Christian life is an active life, men are hungering for that bread which alone can satisfy the soul and they expect us to present it to them in our own life, so that if we are to be the true servants of Jesus Christ we must be positive Christians, in faith, and obedience, and in the prayer life, and real service for others."

The chorus choir led in very hearty singing. The meetings will be continued next week, Rev. Dr. Charles E. Herring preaching Monday night. Among other prominent speakers will be Bishop Luther B. Wilson, Wednesday night, and Christian Reisner, of New York, Friday evening. A cordial invitation is extended to all.

CHRISTIAN FIELD.

Rev. John Y. Broek, pastor of Trinity Reformed church, has announced his sermon subjects for tomorrow as follows: Morning, "A Call to Thanksgiving;" evening, "The Harbor Bell."

Special music will mark the morning service at the Monroe Avenue Methodist church. A sermon appropriate to the Thanksgiving season will be preached by the pastor, Rev. *Dr. D. B. F. Randolph.*

A men's prayer service will be held tomorrow morning at the Congregational church at 10:15. The pastor, Rev. Charles L. Goodrich, will give a five-minute sermon to the younger boys and girls at 11:25.

Thanksgiving sermons and music will predominate at the churches tomorrow, as will special music in keeping with the season.

Rev. William A. Holliday, of this city, will preach at Bethel chapel at both the morning and evening services.

Rev. Charles E. Herring, pastor of the First Presbyterian church, has announced his sermon-subject for tomorrow as follows: Morning, "Have We Lost Faith?" Evening, "Jesus, the Carpenter's Son."

Sidney T. Perrine, of West Seventh street, will speak at the Rescue Mission tomorrow evening.

The Epworth League of Grace M. E. church, the borough, will have charge of the mid-week prayer service next Wednesday evening.

The mid-week prayer service at Hope chapel will be omitted next week, while a Thanksgiving service will be held Thursday morning at 9 o'clock.

The first meeting of the season of the Girls' Club gymnasium class of Hope chapel will be held Monday evening.

The Girls' Protective League of Hope chapel will meet Tuesday evening.

Trinity Reformed church will continue its custom this year of giving Thanksgiving dinners and distributing fruit to the ill.

The Christian Endeavor Society of Trinity Reformed church will conduct the Thanksgiving service at Evona chapel Thanksgiving morning at 10:30.

The annual meeting of the Trinity Reformed Bible school is to be held Monday, December 7.

The special evangelistic services at the First Methodist church will be continued next week. Special music will be rendered at these services under the direction of the organist, Clifford A. Braider. The speakers have been announced as follows: Monday, speaker to be announced later; Tuesday, Rev. G. Franklin Ream, of Westfield; Wednesday, Bishop Luther B. Wilson, of New York city; Thursday, Rev. F. J. Hubach, district superintendent; Friday, Rev. Christian F. Reisner, of New York city.

JOURNALISTIC OPINIONS

It is most gratifying to find the name of Judge Runyon so prominently spoken of for leader of the 1915 House of Assembly. While it is seldom that a first year man holds this honor, we feel sure the selection of Mr. Runyon would prove a wise and *popular move*, acceptable throughout the State, and would reflect credit on the party as well as bring distinction to Union county.—Westfield Standard.

—A day wasted in your classified advertising campaign for work is a real loss.

EAGER HANDS TO HELP

Why Pay More Elsewhere?

You save money at the same time get the best in the line of **Furniture, Bedding, Rugs, etc.**, when you patronize our store. Just now we have extraordinary values in

Dining Room Furniture

New and attractive designs and finish in suits or separate pieces; our assortment is now the largest; our low prices will please you.

TABLES, BUFFETS, CHINA CLOSETS, CHAIRS, SERVING TABLES

Beautiful Silky Sunfast Draperies in all the most attractive colorings; also the new scrim and net curtain materials, at.....19c, 25c, 35c, 50c, 60c yard

Portieres, Lace Curtains, Couch Covers, Rods, Shades.

SHIRLEY & JOHNSTON

BABCOCK BUILDING **PLAINFIELD, N. J.**

FURS! FURS! FURS!

THIS IS THE OLD FUR SHOP OF SATISFACTION
HAVE YOU EVER STOPPED TO CONSIDER

that this is the only permanent fur shop in Plainfield. Seven years of honest dealings in one location is your guarantee that you will get a square deal, for the benefit of your pocketbook and for the sake of honesty. Don't be deceived by temporary sale stores, who stay just long enough to get rid of inferior furs.

NO MISREPRESENTATIONS HERE
Beware of Deception in Furs—Remember the Place

Charles Kurtzman
Furs of Quality
178 E. Front

OPEN EVENINGS
Repairing and Remodeling a Specialty

A. C. SMITH, Prop. **Plainfield Tel. 2327-W.** **Dunellen Tel., 2842-R.**

SMITH'S AUTO EXPRESS

Furniture and Pianos Boxed, Packed and Shipped

MOTOR VANS for Long Distance Moving

159 NORTH AVE., PLAINFIELD, N. J. **OFFICE** **239 FRONT ST., DUNELLEN, N. J.**

TRY A PRESS WANT AD.

IN THE SPORTING SPOTLIGHT

Sport Snap Shots

BY MORRIS MILLER

Boxing promoters of New York and others of the Empire state interested in the ring game are planning a campaign to have the New York boxing law changed so that the referees will be permitted to render decisions. If they put their plan through, New York city, and not New Orleans, will become the boxing center of the United States. With the ring game abolished in California and a new governor and legislature elected in New York, those behind the movement see a chance for their plans to go through. Ever since the Frawley law, limiting bouts in New York state to 10 rounds without decisions, became effective, followers of the ring game there have been dissatisfied with the sport. Boxers have stalled through bouts because the records would not show whether they won or lost. The public has been bunkoed out of a lot of money on poor fights. If the law is changed to permit decisions, New York will have championship fights of 10 rounds that will give the fans their money's worth and rob New Orleans of lots of big bouts.

* * *

Ex-University of Pennsylvania players are proving big successes as football coaches. Three members of the great Penn teams of 1906 and 1907 are heading crack elevens this year. Bob Flowell is the football tutor at Washington and Jefferson. Bill Hollenback is the boss instructor at Penn State, and John Macklin tops the Michigan Agricultural college. These three teams are ranked in the top class this fall. This isn't the first season, either, that they have all been in front. Hollenback, Flowell and Macklin were stars of the first water in their playing days.

* * *

Lehigh university is claiming a Charley Brickley and Sammy White all in one. Billy Cahall, who prepped at Germantown academy, is the cause of Lehigh's enthusiasm. Against Penn State Cahall kicked a field goal from the 30-yard line in the first period. In the second he scooped up a loose ball on the 40-yard line and ran for a touchdown. His best feat came in the third period, when he shot a field goal from the 47-yard line. His work netted 12 of the 20 points Lehigh scored in handing State her first defeat of the season.

* * *

Notre Dame has lost two games in six seasons, both to eastern teams and both by overwhelming scores. The defeat administered by Yale a few weeks ago marred a slate that had been kept clean through five seasons, and on November 7 the Army, securing a sweet revenge for last season's disaster, almost duplicated Yale's triumph.

* * *

Another little tangle for the comparative score guys to work on. A few weeks ago Tufts held Harvard to a 13 to 6 score. A bit later Dartmouth lost to Princeton, 16 to 12. Then Harvard smashes Princeton, 20 to 0, and Dartmouth smothers Tufts under a 68 to 0 count.

* * *

Packey McFarland beat up six brewery workers who were caught trying to drink his new establishment dry. This was rather unpleasant, but what would Larry McLean have done if similarly provoked?

* * *

There's a warning for Jimmy Clabby in recent fight results. Jack Dillon knocked out Charley Weinert in the second round at Philadelphia, Mike Gibbons stopped Young Mike Donovan in six rounds at New York. Mike and Jack are claimants to the middleweight title Clabby won by outpointing George Chip at San Francisco recently. They evidently are tuning up their haymakers for Clabby, whom they hope to meet soon.

* * *

Clark Griffith says there isn't any reason why Carl Cashion shouldn't make the best first baseman in baseball. Nor is there any reason why we shouldn't be a millionaire, except, of course, that we lack the million.

* * *

Germany Schaefer, greatest practical joker in baseball, shivered until his teeth chattered recently when guests of Charley Comiskey at Camp Jerome, Wis., played a joke on him. Schaef turned in early one night. The gang discovered him and carried Schaef, cot and all, out of doors, where he was exposed to the cold while the jokers delivered orations over him. Schaef showed he is a good sport by grinning all the while.

* * *

Catcher Jack Adams, former Nap, who was slated for a trial with the Naps next spring, goes to the Giants in the draft. Jack played with New Orleans this year.

Scattered Sport Gleanings

Bowling seems to be the popular winter sport in these diggins this year. More than at any previous instance has the alley sport asserted itself and several hundred sportsmen are engaged in the recreation in Plainfield and the borough at the present time. All of these pin drivers are not members of teams, but are doing their share of the individual pin splitting hereabouts.

It would seem that now would be a good time to start that city league on its way. With the horde of bowlers teed up as they are at the present time it would be a comparatively easy matter to organize a four, six or eight team circuit and some good matches would be the issue.

Although the Elks and Knights of Columbus members have drives and teams of their own they would no doubt enter enthusiastically into such a scheme and some good competition would be the issue.

Basketball is not the only sport thriving at the Y. M. C. A. this winter. Unlike previous years the pool and billiard sharks have been given an opportunity to engage in their favorite pastime and the tournament now in progress gives promise of being one of the successful features of the winter's association schedule.

Announcement has been made of the fact that "Cutey" Glover will make his debut as a Holy Cross center this afternoon. Glover appears to be the "man of the hour" for this job and inasmuch as he has been one of the most faithful performers for the past three years he will make a valuable man to fill in this gap with.

Some feminine sportswomen from Kearney will invade North Plainfield territory Tuesday afternoon when the boro maidens are due to stack up against the basketeers representing Kearney High School. The Canadians will undoubtedly be given an opportunity to launch their winning campaign on this occasion.

That's certainly one flighty league the Columbus Club pin spillers are pushing along. The Parrots' score soared just a little higher than the Crows' in the opener.

Summit basketball players are due for a trimming on the Y. M. C. A. court tonight. The Plainfielders are just about due to get started and when they do woe be to the aggregation that attempts to put the damper on.

Why not a cross-country team in this city just now? The outdoor pastime is popular in nearby towns of this size and some good Saturday afternoon jaunts are indulged in by the enthusiasts. Plenty of material is lurking around the Queen City confines and organization is all that is necessary.

ALL RIGHT FOR THANKSGIVING,

or any other day of the year, the **Reading-Standard** bicycle is always King of the Road. Speedy in time, graceful in design, marvelous in strength and ease of running, it has yet to be outclassed. We handle this superb wheel exclusively.

We also carry a full line of boys' and girls' **Bicycles, Tricycles and Velocipedes.**

LEO ZEISEL'S

222 WEST FRONT STREET.

Next to Proctor's.

TRY A PRESS WANT AD

PATERSONIANS RETAIN LEAD IN ELKS' SENIOR ALLEY TOURNEY

Paterson holds fast to the top rung berth in the Elks' Senior Bowling League after a busy week of buffeting the other nine contenders. Jersey City hangs close to the top and Newark is running third. Plainfield is still the cellar champion floating the flag in the pit three contests in arrears of the Rutherford clan.

Harry Taylor, of Paterson, is the individual leader with a percentage of 198.7 to his credit. Erler, of Newark, is a runnerup to Taylor and A. Walters, of Rutherford, is third.

Captain Nash continues to lead the Plainfield herd in the individual race and Kiely leads Blatz by one rung.

The records:

ELKS' LEAGUE RECORD.

	W.	L.	H. S.	Ave.
Paterson	14	4	1034	907.6
Jersey City	12	6	1058	940.1
Newark	11	7	1016	919.17
Elizabeth	7	8	1023	880.10
New York	8	10	1029	899
Hoboken	7	8	967	883.5
New Brunswick	5	7	978	909.3
Rahway	6	9	912	837.11
Ruthefrod	7	11	997	889.17
Plainfield	4	11	958	811.13

Individual Records.

	G.	H.S.	Ave.
Taylor, Paterson	18	245	198.7
Erler, Newark	18	253	198.3
A.Walters, Rutherf'd	18	243	193.7
Corydon, Jersey C.	18	234	193.2
Russell, Jersey C.	9	225	191.8
Wasserman, Jersey C.	15	245	190.2
Miller, Hoboken	15	226	189.10
Clauss, Elizabeth	15	232	188.11
Harkins, New Bruns.	12	237	188.4
Maloney, Elizabeth	15	226	187.7
McCartney, Rahway	15	226	187
Wright, Jersey C.	18	232	188.4
Wessell, New York	15	235	186.6
Johns, New York	15	222	186.4
McCormack, N. Bruns.	12	202	186.4
Leick, Newark	18	215	185.8
Williams, Newark	18	257	185.3
Hausin, Paterson	18	235	184.11
Mahlenbock, J. City	18	222	184
L. Westphal, N. Y.	18	235	183.16
Roth, Paterson	12	267	183.1
Earle, Hoboken	15	210	182.7
Weingarth, Newark	18	227	181.6
Coyne, New Brunsw'k.	12	220	180.10
Murphy, J. City	12	211	180.6
A. Westphal, N. Y.	18	225	180
Nash, Plainfield	15	247	179.14
W.Walters, Rutherf'd	18	216	179.14
Wright, Paterson	13	228	179.5
Greenwald, N. Bruns.	12	212	179.2
Kiely, Plainfield	12	213	178.2
Blatz, Plainfield	10	202	178
Starr, New York	18	218	177.13
Ernest, Paterson	18	225	177.8
Branda, Hoboken	14	224	176
Widmayer, Rutherf'd	18	226	174.15
Oakes, Rutherford	18	198	174.14
Burton, N. Brunswick.	12	189	174.7
Vail, Plainfield	13	226	172.5
Clark, Rutherford	18	229	171.11
Koops, Rahway	15	201	171.8
Nolte, Elizabeth	15	203	170.11
Campbell, Plainfield	15	212	170.9
Duffey, Hoboken	15	210	169.14
Bock, Elizabeth	12	233	169.5
Hinton, Newark	18	199	169.12
Hamblin, Hoboken	4	211	169
Albright, Rahway	15	203	167.11
Gathman, Elizabeth	15	204	166.3
Waldorf, Plainfield	3	181	165.1
Laing, Plainfield	5	223	164.4
Pringle, New York	6	182	164.3
Eppel, Hoboken	12	188	164.1
Blythe, Elizabeth	3	169	160
Langton, Rahway	15	200	159.1
Romary, Paterson	6	186	158.2
O'Gorman, Paterson	5	193	157.1
Schmidt, Rahway	15	183	152.6
Cose, Plainfield	3	158	139.1

NEWARK ELKS TOOK TWO GAMES FROM NEW YORK

ELKS' LEAGUE RECORD.

	W.	L.	H. S.
Paterson	14	4	1035
Jersey City	12	6	1058
Newark	11	7	1016
Elizabeth	7	8	1024
New York	8	10	1029
Hoboken	7	8	967
New Brunswick	5	7	967
Rahway	6	9	912
Rutherford	7	11	997
Plainfield	4	11	958

Newark bowlers, champions in the Elks' League, captured two games out of three on their own alleys, last night, in a match with the New York quintet. Newark holds third place, being three games each way behind the leading Patersons and a game behind the Jersey City team. The New York team, which was tied with Elizabeth for fourth place, has dropped to fifth place. There was a lot of classy pinning last night, but the Newarks missed a clean sweep when they dropped to 798 in the second game, the New Yorks, with 878, being far to the front. The Newark five started with 955, while the New Yorkers only accounted for 839. In the third and deciding game the Newarks were there for 970, New York totaling 884. Dick Erler led the Newark team with 215, Connie Leick had 212, Howard Williams 207 and Billy Weingarth 201. The mark of 201 to the credit of Lee Johns was the only double-century count made by the visitors.

The scores:

NEW YORK.			
L. Westphal	168	163	179
A. Westphal	121	161	171
Pringle	168	179	157
Starr	192	174	188
Johns	190	201	189
	839	878	884
NEWARK.			
Williams	152	168	203
Leick	212	158	191
Hinton	187	141	177
Erler	215	156	198
Weingarth	189	175	201
	955	798	970

BOROUGH CRIMSONS LOST TO HEAVENLY REST TEAM

The Crimson basketball five, of North Plainfield, lost a hard fought game to the team of the Church of the Heavenly Rest, on the latter's court last night, the final count being 21 to 15. The match was close throughout and at one time the boroughites led their opponents, but a great spurt at the finish gave the home team victory.

The Crimsons would like to hear from teams such as the Heavenly Rest and Hope Chapel Boys Club, who have home courts. Address Arthur Townley, Grandview avenue, borough.

—FIRE STRAIGHT AT YOUR TARGET with your classified "ad," and you'll score more hits than misses!

N. P. H. S. SOPH SEXTET TRIMMED THE FRESHIES

The sophomore girls' basketball team, of North Plainfield High School, easily defeated a team of freshmen girls, yesterday afternoon in the first inter-class game of the season at Saengerbund Hall, the final score being 25 to 5.

The outcome of the game was just as was to be expected, however, as the freshmen team has had very little practice or experience and this is the first time that some of them have ever played in a game of basketball before, while the sophomore team is composed of some of the stars of the girls' first team of the High School, and all of them have had previous experience in the game.

Miss Spencer scored the most points for the sophomore team, caging six field goals and three fouls. Miss Chandler came next with four field goals and three fouls. Miss Ricketts played a fine game at guard. For the freshmen, Miss Barry made all the points by shooting two field goals and one foul in the first half. There were no points scored by the freshmen in the second half.

The score:

FRESHMEN.	G.	F.	P.
Miss Griffith, f	0	0	0
Miss Barry, f	2	1	5
Miss Blair, g	0	0	0
Miss Thompson, g	0	0	0
Miss Titus, sc	0	0	0
Miss McCullough, c	0	0	0
	2	1	5
SOPHOMORES.	G.	F.	P.
Miss Spencer	6	2	14
Miss Wyckoff, g	0	0	0
Miss VanDemburgh, g	0	0	0
Miss Chandler, f	4	3	11
Miss Ricketts, sc	0	0	0
Miss Cooper, c	0	0	0
	10	5	25

Score by halves:

Sophomores	17	8—25
Freshmen	5	0— 5

Referee, Denny; scorer, LaPorte, timekeeper, Fass; umpire, Denny; time of halves, 20 and 15 minutes.

SPRINGFIELD BOYS MAKE A FLYING WEEK-END TRIP

George Townley, son of Mr. and Mrs. Warren Townley, of the borough, who is attending Springfield Training School, is visiting his parents at their home today. He came down from Springfield with the football squad and made use of this chance to make a visit home.

"Hub" Stine will play with the team against the Army at West Point this afternoon, and will also attend the banquet that will be given to the members of the Springfield squad in New York tonight. Stine may come home tonight.

THE DAILY PRESS IN SOMERVILLE will be found on sale or delivered to any address every afternoon after 4:30 by Jacob Gernert, the Main street newsdealer.

—Jacob Gernert, newsdealer, Somerville, sells the Daily Press or will deliver it to your home each day.

STOUT'S FEDERALS LOST ODD CONTEST

Skeetertown Minors Overwhelm Plainfielders in Opening Junior Tilt.

Captain Chauncey Stout's Federal League pin artists, Federal inasmuch as three of the notables have had more or less experience with organized bowling on the Elks' Senior circuit, invaded Jersey City, last night, and dropped two contests out of a three-game series to the Skeetertown Junior Leaguers. The Plainfield juniors inaugurated their season's schedule with four Senior League faces in the batting order, this quartet comprising Captain Stout, Ed Laing, Jake Waldorf and Walter Vail. The Feds, despite the fact that they were trimmed in the series, gave a good account of themselves and Captain Stout expects to retrieve lost ground when his colts get into real working order.

Stout, anchor man on the aggregation that represented the Queen City, was decidedly off form last night, and his tallies of 131, 168 and 160 came as a big surprise to his constituents. Vail, who has been subbing on Captain Nash's "O. B." quintet this season, was a tower of strength to the minors last night, as was also Waldorf. Charlie Woolston also broke into the limelight, and Ed Laing pinned in excellent style in the two openers.

Starting off with a flourish the Plainfielders were returned victors in the initial setto by a margin of twenty-two splinters, but the second went to Jersey City with a majority of forty-six iron men. A 214 by Tiecher was largely responsible for the trolley dodgers' come-back. In the final setto Plainfield dropped into the rear by seventy counters, double centuries by Mauchet, Hudson and MacKay overwhelming the visitors, Hudson hung up the high tally of the evening in the final match with a 224.

The scores:

PLAINFIELD.			
Woolston	175	161	188
Vail	171	188	209
Waldorf	203	144	160
Laing	198	190	139
Stout	131	168	160
	878	851	856
JERSEY CITY.			
Mauchet	168	179	202
Hudson	192	162	224
Teicher	160	214	152
Vill	180	173	147
MacKey	156	169	201
	856	897	926

SPORTING NOTES

—The football classic at the new Yale stadium today spells the end of the season.

Packey McFarland and Freddie Welsh are matched for a January bout. New York gets the battle.

Coach Courtney reached his sixty-fifth birthday last week, but he is on the job as usual and still getting results.

California will share honors with Marlin Springs in entertaining the Giants next spring, according to present plans.

Abe Attell in his stage debut cut out the time-worn sparring contest, and did some real dancing and monologue stuff.

Bob Shawkey will be Connie Mack's mainstay next year. Thirty-eight wins and sixteen losses last year is his great record.

Californians will test the legality of the anti-boxing amendment, on the ground that it is "class" legislation.

Rock Island instead of Springfield, and Davenport instead of Ottumwa are the changes in the Three I League.

The performance of Parker, the Frisco sprinter, in equalling the 220-yard record, received strong endorsement for official credit at the A. A. U. meeting.

—That Gaffney will sell the world's champion Braves for $400,000, buy the Dodgers and take Stallings along with him, is a Boston rumor that will not down. Gaffney is out for the coin; that much is generally conceded.

WEEK-END BASKETBALL.

The regular week-end basketball games will be played tonight, the Y. M. C. A. and Hope chapel courts being in use. Summit chapel will invade the former and the Peerless Five, of Elizabeth, will play on the Fourth street court. Preliminaries will precede both of these games and the big attractions will commence at 8:15 o'clock.

—It pays to use the advertising columns of The Press.

BLATZ CINCHES THE INDIVIDUAL TITLE

Kiely Meets His Waterloo in Middle Games of Two Series Bowling Well.

Frank Blatz practically clinched the Columbus Club's individual bowling title on the club's alleys, last night, by taking three well pinned games from Strappe. The initial pair of contests were annexed by the coming champ in eash fashion, but his opponent mounted to within one pin of his final in the final tilt, forcing Blatz to turn out a 213. In his match with Blatz, John Duffy copped two out of three games in the series. Blatz came back with a 222 in the last game and saved himself from a whitewashing.

Kiely took the first and third from Duffy, doing two pins better than his rival in the final match, the latter setting up an even double century. Kiely accounted for the evening's best score in his third encounter with Strappe, annexing a 245. In the latter series the big fellow also managed to win the first and third.

The scores:

Kiely	192	172	202
Duffy	169	150	200
Blatz	191	180	213
Strappe	169	174	212
Kiely	210	163	245
Strappe	146	201	159
Duffy	194	233	191
Blatz	183	196	222

LOCAL LUMINARIES SWAMPED RIVALS

Westfielders Prove to Be No Match for Fast Traveling Plainfielders.

The Plainfield Five won at Westfield, last night, from the K. B. Fraternity team of that place in the parish house of St. Paul's church. The final score was 62 to 37. The locals were supreme at all times, although their opponents showed some classy playing teamwork and shooting in the last part of the gabe, but the big lead which the locals had obtained was too much to overcome.

The home team started off well and took the lead by a few points, but the Queen Cityites soon struck their pace and rolled up a score of 38 to 18 in the first half. The second period was rougher than the first and there was not much scoring done. Taylor played the best game for the locals, getting eleven baskets, while Sisserson and Ewing were the Westfield stars.

The score:

PLAINFIELD FIVE.	G.	F.	P
Moulton, f	7	0	14
Brynarski, f	0	0	0
Dunning, c	9	0	18
Taylor, g	11	0	22
Burner, g	4	0	8
	31	0	62
WESTFIELD K. B.	G.	F.	P
Ewing, f	6	3	15
Day, f	2	0	4
Lambert, c	0	0	0
Pearsall, c	3	0	6
Randall, g	4	0	8
Sisserson, g	2	0	4
	17	3	37

Score by halves:

Plainfield	38	24—62
Westfield	18	19—37

Time of halves, 20 minutes.

TWENTY WORKING FOR P. H. S. BASKETBALL SQUAD

The Plainfield High School basketball team has been practicing hard in the High School gym. None of the basketball men who have been playing on the football team have reported yet, but a squad averaging about twenty players has reported to each practice.

Clarence L. Woodman, a teacher in the school, and an old time player of note, was out yesterday afternoon, assisting to round the squad into form. Mr. Woodman picked a first team which lined up with Captain McNamee and Arthur O'Leary, forwards; James Noonan, centre; Edward Ryder and Sheldon Coudray, guards.

This team was put through a hard drill and then was given a couple of plays which will be perfected at the next practice on Monday.

WILL HOLD PRIZE SHOOT.

The Plainfield Independent Shooting Club will hold a prize shoot at their grounds on Maple avenue, Thanksgiving Day. Spectators as well as shooters will be welcome. Turkeys, chickens, a goose and a young roasting pig will comprize the prize list offered.

LOCAL KICKERS ENTER.

A drop kicking and punting competition will be held at the Newark playgrounds on November 28, under the supervision of James Alverson. An invitation has been received by the Plainfield High School to enter two players in each contest. Coach Patch intends to enter Bennie Rosenson and Herbert Peacock in the drop kicking contest and Rosenson and Noonan in the punting contest.

WALTER M'ALLISTER GETS HIS FREEDOM

Last of Slayers of Paterson Silk Mill Girl Goes Home.

Walter A. McAllister, one of the slayers of Jennie Bosschieter, the Paterson silk mill worker, was standing in the corridor of Trenton Prison, yesterday afternoon, talking to his sister, Miss Eleanor McAllister, who has been a frequent visitor to him since he began his sentence of thirty years.

While they were talking Head KeKeper Madden approached McAllister and said:

"You have been paroled."

McAllister hardly seemed to realize what was said to him. When he did he burst into tears. Then he embraced his sister. Madden told McAllister that he could leave the prison as soon as he chose, after he had completed certain formalities.

McAllister lost no time. He was one of eighteen men on whose application for clemency the prison inspectors acted yesterday.

McAllister told the prison authorities that he was going to return to his home in Paterson, but he did not know what work he would pursue there. The fact that he is well off and that his record is on file in the prison seemed to make this question unnecessary, and he was not pressed for a more explicit answer before being permitted to go.

The only article McAllister took to prison with him, besides his clothes, was a razor. This was returned to him. His sister then gave him a watch, which she had purchased for him.

GETS $419 FOR THE BITE OF A LOBSTER

Metuchen, Nov. 21.—As a result of a hand-to-hand encounter with a lobster in June, 1913, in which the lobster drew first blood, Tony Masso yesterday in the Middlesex County Court was awarded $410 plus court costs, physicians' fees and hospital bills.

Tony was employed as dish washer and servant in the Hotel Klein, New Brunswick. Acting under orders of Peter Klein, one of the proprietors, he went into the kitchen to put a crate of lobsters in boiling water. Masso went bravely to his task and took no special notice of any specific lobster. However, one was on the job, and went to his death fighting to the last ditch.

"He bit me on the index finger," said Tony in court today, "and for six months I was laid up, five weeks of the time in the Long Branch Hospital. The finger is out of commission yet."

The action to recover was brought under the New Jersey Workman's Compensation act.

FEDERAL QUARANTINE ORDERED IN NEW JERSEY

Jersey City, Nov. 21—Dr. Robert Mullings, head of the Bureau of Animal Industry, in Jersey City, today received a Federal quarantine order from Secretary of Agriculture David F. Houston, which prohibits the shipment of cattle beyond the borders of the State. It is said that 1,000 quarts of infected milk have been received in Jersey City within the past few days and the local health department is striving to trace this milk. It has been suggested that those persons who drank the milk may be examined for signs of the foot and mouth disease.

WILL PREACH TO JUNIORS.

Rev. Dr. C. E. Herring, of the First Presbyterian church, will preach the annual sermon to the local members of the Jr. O. U. A. M., Sunday night, November 29.

Mr. and Mrs. Benjamin Marill, of 419 John street, are parents of a boy born yesterday.

EAGLE BOWLING ALLEY

Open to the Public

117 EAST SECOND STREET

Under the management of George Miller.

TIME TABLE
Plainfield Transit Co.

Auto Bus Service Between Plainfield and South Plainfield, Plainfield and Stirling, Plainfield, Warrenville and Mount Bethel.

PLAINFIELD and SOUTH PLAINFIELD

WEEK DAYS.

Leave Plainfield—6:30, 9:00, 11:45 a. m. x1:00, *1:30, 4:00, 5:00, 6:15, *7:00, 10:0 *11:15.

*Saturday only. xExcept Saturday.

SUNDAYS.

Leave Plainfield—9:00 a. m. 12:00 noon 2:00, 4:00, 5:00, 8:00 p. m.

LEAVE SOUTH PLAINFIELD.

WEEK DAYS.

Leave South Plainfield—7:00, 9:3 a. m. 12:00 noon. 1:30, *2:00, *4:30, x4:45 5:30, *7:15, 7:30, 10:50, *11:45 p. m

*Saturday only. xExcept Saturday.

SUNDAYS.

Leave South Plainfield—9:30 a. m 12:15, 2:30, 4:30, 5:30, 9:30 p. m.

LEAVE PLAINFIELD.

Leave Plainfield—6:25, 8:15, a. m. *1:00 3:00, 4:30, 6:25, *10:00, *11:00 p. m. Sundays and Holidays, 9:00, 10:30 a. m., 3:00 4:30, 6:30 p. m.

Leave Watchung—6:35, 8:25 a. m., *1:1 3:10, 4:40, 6:35, *10:10, *11:10 p. m. Sundays and Holidays, 9:10, 10:40 a. m., 3:1 4:40, 6:40 p. m.

Leave Stirling—8:50 a. m *1:25, 5:0 *10:30 p. m. Sundays and Holidays, 11:0 a. m. 5:00 p. m.

Leave Warrenville—6:50 a. m. 3:30, 6:50 *11:30 p. m. Sundays and Holidays, 9:3 a. m. 3:30, 6:50 p. m.

Leave Mt. Bethel—7:00 a. m. 7:00 p. m Sundays and Holidays, 9:45 a. m. 7:1 p. m.

PLAINFIELD, WATCHUNG, WARRENVILLE and MT. BETHEL.

WEEK DAYS AND SUNDAYS.

Leave Plainfield—6:25 a. m.; 3:00, 6:2 *11:00 p. m.

Leave Watchung—6:35 a. m., 3:10, 6:40 *11:15 p. m.

Leave Warrenville—6:55 a. m., 3:30 6:50, *11:30 p. m.

Arrive Mt. Bethel—7:10 a. m., 7:15 p. m.

Leave Mt. Bethel—7:10 a. m., 7:15 p. m.

Leave Warrenville—7:20 a. m., 3:3 7:30, *11:30 p. m.

Leave Watchung—7:30 a. m., 3:45, 7:0 *11:45 p. m.

Arrive Plainfield—7:50 a. m., 4:00, 7:5 *12:00 p. m.

*Saturday only.

Sundays and holidays the bus will leave for Watchung, Warrenville and Mt. Bethel at 9:00 a. m., instead of 6:30. Other trips will be the same as week days.

PLAINFIELD and STIRLING.

Leave Plainfield—8:15 a. m., 4:30 p. m

Leave Watchung—8:25 a. m., 4:45 p. m.

Leave Stirling—9:30 a. m., 5:15 p. m. 15 a. m., bus connects with 9:27 a. m train at Stirling for Newark. 4:30 p. m bus connects with 5:15 p. m. train at Stirling, from Newark.

SATURDAY EXTRAS ONLY.

Leave Plainfield—1:00 p. m.

Leave Stirling—1:30 p. m.

SUNDAY ONLY.

Leave Plainfield—10:30 a. m., 4:30 p. m.

L. W. CAMPBELL, Mgr., 31 Park Ave 'Phone 130 Plainfield

ARRIVAL AND DEPARTURE OF MAILS AT PLAINFIELD POSTOFFICE.

May 9th, 1914.

NEW YORK MAILS. Arrive—5:30, 8:0 8:40, 11:45 a. m., 1:30, 2:30, 5:00, 5:3 8:30 p. m., 12 midnight. Close—6:3 7:45, 10:00, 10:45 a. m., 12 noon, 2:0 3:50, 5.45, 7:45, 9:00 p. m.

SOMERVILLE AND EASTON. Arrive 8:40, 10:45 a. m., 12:45 and 7:08 p. m Close—6:30, 7:45 a. m., 1:30, 4:20 p. m.

PHILADELPHIA—Direct. Arrive—5:3 8:00, 9:40, 11:45 a. m., 12:30, 2:30, 7:0 p. m. Close—6:30, 11:30 a. m., 1.30, 3:5 6:50, 9:00 p. m.

THROUGH FAST MAIL FOR EAST Close—12 noon, 2:00, 3:50, 5:45 p. m.

DIRECT THROUGH FAST MAIL FOR WEST. Close—6:30, 11:30 a. m., 1:3 5:00 and 9:00 p. m.

DIRECT SOUTHERN MAILS. Close 6:30, 11:30 a. m., 1:30, 7:00 and 9:00 p. m.

PENNSYLVANIA. West of Easton. Close—6:30 a. m., 1.30, 5:00, 7:00 p. m.

ELIZABETH—Direct. Arrive—5:30, 8:0 a. m., 1:30, 2:00, 5.30 p. m. Close 7:4 10:00 a. m., 12 noon, 5:45, 9:00 p. m.

NEWARK—Direct. Arrive—5:30, 8:45 a. m., 1:30, 2:30, 5:30 p. m. Close—6:3 7:45, 10:45 a. m., 12 noon, 2:00, 3:50 5:45, 9:00 p. m.

WATCHUNG. Arrive—1.00, 5.45 p. m Close—9:00 a. m., 5:30 p. m.

WARRENVILLE. Arrive—1:00 p. m Close—9:00 a. m.

SUNDAY MAILS. Office open from 9:0 to 10:30 a. m.

A. E. HOAGLAND, P. M.

IF KIDNEYS AND BLADDER BOTHER

Take Salts to Flush Kidneys and Neutralize Irritating Acids.

Kidney and bladder weakness result from uric acid, says a noted authority. The kidneys filter this acid from the blood and pass it on to the bladder, where it often remains to irritate and inflame, causing a burning, scalding sensation, or setting up an irritation at the neck of the bladder obliging you to seek relief two or three times during the night. The sufferer is in constant dread, the water passes sometimes with a scalding sensation and is very profuse; again, there is difficulty in avoiding it.

Bladder weakness, most folks call it, because they can't control urination. While it is extremely annoying and sometimes very painful, this is really one of the most simple ailments to overcome. Get about four ounces of Jad Salts from your pharmacist and take a tablespoonful in a glass of water before breakfast, continue this for two or three days. This will neutralize the acids in the urine so it no longer is a source of irritation to the bladder and urinary organs which then act normally again.

Jad Salts is inexpensive, harmless, and is made from the acid of grapes and lemon juice, combined with lithia, and is used by thousands of folks who are subject to urinary disorders caused by uric acid irritation. Jad Salts is splendid for kidneys and causes no bad effects whatever.

Here you have a pleasant, effervescent lithia-water drink, which quickly relieves bladder trouble.—Adv.

A. H. ENANDER

SANITARY PLUMBING, GAS FITTING. STEAM AND HOT WATER HEATING.

Contractor for Sewer Connection

125 WATCHUNG AVE.

FLOORS

HARDWOOD AND PARQUET.

Old Floors Refinished.

S. E. WARD & CO.

108 Depot Park, Manning Building.

Plainfield, N. J. 'Phone 822-R.

GIRLS' "FRAT" BREAKS INTO PUBLIC LIMELIGHT

The Muta Eta, another new girl's "frat" of North Plainfield High School, held a meeting last evening, at the home of Miss Marguerite Barkalew. This is the third meeting of the new organization, but heretofore nothing has been heard about it.

Bertha Keller has been elected president of the new society, Elsie Debele vice president, Murielle Dunham treasurer, and Margaret Brizzie secretary.

Of late there have been at least three new girls' "frats" organized among the members of the High School. Some have been formed in opposition to others and quite a lot of talk has been created about them.

Those present at the meeting were the Misses Madeline Blair, Marguerite Barkalew, Marion Avery, Gladys Sullivan, Bertha Keller, Elsie Debele, Murielle Dunham, Edith Dally and Margaret Brizzie.

N. P. H. S. NOTES.

The play committee apointed by the senior class to select a subject for their Christmas entertainment have chosen a two-act farce entitled "A Box of Monkeys." This will be presented by the senior class December 18, at which time the "knocks" will also be out. Following the entertainment there will be a dance. The play will be acted by Katherine Giddings, Lucy Douglas, Ann Hull, Lester Chandler and Elmer French. Miss Helen K. Ray will coach it.

*The boys' first and second basket*ball teams of the High School held practice in Saengerbund Hall, last night. Most of the members of both teams were present.

PAINTERS AND DECORATORS

PAINT NOW

To paint at the right time is to economize.

We have the workmen to do the work—and do it properly.

We also have the kind of paint that looks best—and wears longest.

We do paperhanging and decorating.

We sell Wallpaper.
Moulding,
White Lead,
Linseed Oil,
Dryers,
Turpentine,
Shellac,
Gold Leaf,
Brushes,
Glass, Putty, etc.

L. F. Woolston. H. F. Woolston

WOOLSTON & BUCKLE CO

Painters and Decorators.

143-145 NORTH AVENUE.

Established 1880. 'Phone 1086.

m-s tf

JAMES C. HANSEN

DECORATOR

DEALER IN

PAINTS, OILS, GLASS, VARNISHES, Etc.

41 East Front St., Plainfield, N. J.

Distributor of John W. Masury & Son's Pure Colors Ready Mixed Paints, Etc.

Large Apple Trees

We have some extra large Apple Trees, which, planted now, will save you two years over small trees. $1.00 each, in the following varities—Northern Spy, Baldwin, Rhode Island Greening and Fameuse (Snow Apple).

Plant Flowering Shrubs, Perennials and Ornamental Trees now. Many varieties in the Nursery.

CARNATIONS are our specialty.

Phone 1349.

Belleview Avenue Nursery Company

Off Park Av., near Hillside Cemetery

HENRY J. FORRISTEL, Mgr.

10 6 2mos.

VAIL

JEWELER and OPTICIAN.

236 Park Avenue

OPPOSITE NORTH AVENUE.

ANTI-SUFFRAGE

Conducted by Plainfield Branch New Jersey Association Opposed to Woman Suffrage.

Woman's Equality Proclaimed by the Catholic Church.

Equality! Does the Catholic church deny the equality of woman with man? Distinguish and keep apart things that are not the same. There is the individual or personal equality. It means equality of the dignity of human nature, the dignity of the human soul. It means the equal position before God, the Creator of both sexes, in the natural as well as the supernatural order. There is here no difference between man and woman, so we are often told in the Bible. Hear the Apostle St. Paul for instance, speaking to the Christians of his time on that great question that was agitated for so many years, right in the beginning of Jewish and Pagan converts, though his answer reached far beyond. The Apostle says: "There is neither Jew nor Greek; there is neither bond nor free; there is neither man nor woman; for you are all one in Jesus Christ." We are all equal and all have equal rights. This was the Apostle proclamation of that great personal and individual equality of woman, proclaimed by no one but the Catholic church. This was the great proclamation of woman's liberty and woman's rights, when the church declared, from the day of her birth, that woman before God was equal to man, and man before God had no preference or privilege over woman.

Woman's Right to Full Development.

From this follow a number of important consequences. It follows, for instance, that woman has just as much right as any man to the full development of all the great powers and faculties that God has given her, that she has a perfect right to the fullest development of everything good in her, just as well as man. But all this in accordance with the high and noble purposes for which God has made woman. If, for instance, woman has the talent, if she has the inclination, to pursue higher studies, there is no reason why she should not do it. She has the right to do it, whenever it does not interfere with her God-given vocation. You see at once, how, if only we hold to fundamental principles, the Catholic woman is as easily in advance of all others, as by the divine proclamation of her personal equality with man. The Catholic church has defied long ago one of the great questions in this woman's movement, the higher studies or the higher education of women. From the very beginning and the earliest ages we find in the history of the church learned and highly educated women, just as we find them through all ages. Why, in the Middle Ages, those ages that the enemies of the church like so much to call the Dark Ages or the ages of ignorance, this part of the woman question has been solved by the Catholic church when she placed women as teachers and professors in the universities and institutions. The highest studies were cultivated in the convents of sisters and nuns. Our Protestant and other enemies know nothing of this, because they never took the trouble to find out and study up the real facts of the case.

The personal equality of woman with man reaches its highest perfection in the supernatural order. It cannot be understood by the world. Women are in every regard as much as men children of God, brethren of Christ, temples of the Holy Ghost and heirs of heaven. In all these divine gifts and honors and privileges they share equally with men, and many women will shine brighter in the glory and blessedness of heaven than many men will.

Vocational Distinction Between Man and Woman.

There is another teaching of the church that both man and woman have each a special vocation, a different purpose and a separate field assigned to them by Divine Providence, all for the good of mankind. Philosophy teaches this; nature itself teaches it; history teaches it; the universal experience of mankind teaches it. Everybody with common sense knows and is convinced that the work pointed out for man is not the same as that pointed out for woman; that in the life of the human race woman has another work to carry on and perform than man. It was for this very purpose that God created the two sexes. It is an unworthy, absolutely unworthy, a low disgusting and offensive theory to say that the distinction between the sexes is only for the purpose of putting people into this world or satisfying an animal instinct. That is not Christian teaching. Propagation of the race, the bringing forth of children, is only a condition required for the nobler work intended by the Creator, for a work that is not confined to the ages and centuries of this perishing world, but reaches into never-ending Eternity. It is a divine work. But in carrying out and fulfilling this great work, for which God made mankind, woman and man have very peculiar fields assigned. These are the very different and strongly marked characteristics, in soul and body of one sex and the other. Some of these modern men and women tell us that this is all the result of a faulty education, of a false or wrong training, that women got during the past centuries, and that if the men had not treated the women as slaves and absolute inferiors, why, the women of today would be just the same as men. Never. No man with sense, who knows what woman or man is, who has studied their characteristic features, whether in their physical or in the mental being, can ever maintain a theory like this.

Selected by R. A. LAWRENCE.
(From Plainfield Messenger.)
(To be continued.)

Plainfield Construction-Realty News

PROGRESS AND PROSPERITY IN PLAINFIELD

BUILDING OPERATIONS CONTINUE INACTIVE

Little New Work is Being Started at This Season of the Year.

Plainfield's building operations still continue somewhat slow and uncertain, with practically little or no new work of large proportions being started about the city. During the course of the past week but three permits have been issued by Inspector T. O. Doane, calling for the expenditure of $5,225. One dwelling, one garage and stable, and one tank for the storage of volatile liquids is the extent of the operations about to be started.

In addition to these buildings, a number of alteration jobs of minor importance, for which no permits need be secured, have been started, thus relieving, to a certain extent, the tenseness of the existing industrial conditions. Among the notable improvements along these lines are the alterations to the store in the Depew building at North and Park avenues. The entire wall on the Park avenue store is being bricked in, replacing the store front at that point.

The feature of the week from a local viewpoint is the permit granted to James C. Manning, for the erection of a two-story and attic frame dwelling at 1034 West Seventh street. The structure will have a frontage of thirty-two feet, with a depth of thirty. A hot air system is to be installed. The building is to be modern throughout, while the architecture is to be the latest, in keeping with other dwellings in various portions of the city designed by the architects, Marsh and Gette, of New York city. The estimated cost has been placed at $5,000. Leland Manning has been awarded the mason contract, while the carpentry work will be accomplished by the owner.

Leslie R. Stewart is to erect a 12x20 foot frame garage at the rear of his residence at 1219 Lenox avenue. The cost has been estimated at $200. George Hummer, of the borough, has the contract.

John S. Haskard is to install a tank for the storage of volatile liquids at 308 McDowell street. The cost is $25.

STANDARD OIL COMPANY WILL SPEND $3,000,000

Bayonne, Nov. 21.—Work has been started by the Standard Oil Company on improvements to its plant at Constable Hook, Bayonne, the largest in the East, which will cost more than $3,000,000. A contract has been awarded for the construction of the first of seven reinforced concrete piers 350 feet long in the Kill von Kull, and they will cost $150,000 each.

Massive warehouses are to be erected and 110 acres will be filled in along New York Bay and added to the plant. Part of this ground will be used for the erection of two piers, 1,250 feet each in length, by the Bethlehem Steel Company for docking its vessels.

The piers along the Kills will be on a diagonal line, so vessels may dock without having to turn around in the narrow stream.

—Your "for sale" ad will be found and considered—probably investigated—by some of your "logical buyers."

ACTIVITY REPORTED IN CONSTRUCTION OF TENEMENTS

In the field of tenement house construction a large increase was noted, both in the number of permits and the valuation of buildings to be erected, according to the reports made by the State Board of Tenement House Supervision. Six plans for new buildings were approved by the State Board during the week ending last Saturday, calling for the expenditure of $74,000, while five plans for alterations were approved, the improvements to cost $4,600. These figures show a total expenditure of $83,600, as against $28,500 for the previous week.

Jersey City again led the State last week in approval of plans of this type of building. Included in the above report is the $12,000 building now in the course of construction at 338 West Third street, of which Morris Rabinowitz is owner.

R. G. DUN REPORTS A DECREASE OF 11 PER CENT

In spite of generally favorable weather conditions, there was a continued restriction of building activity during October, permits issued for new construction, according to returns received by Dun's Review from eighty leading centres of the United States, showing a decrease of about 11 per cent., as compared with a year ago. Considered as a whole the cities outside of New York make an unsatisfactory exhibit, with a decline from last year of 16.7 per cent. Of the seventy-nine cities outside New York, twenty-seven reported more or less improvement in comparison with October a year ago, the best showing being made by San Francisco, which alone revealed an increase of notable size. On the other hand, there was a sharp falling off at a number of important centers, including Detroit, Kansas City, Baltimore, Boston and Buffalo.

Of the New Jersey cities making reports to "Dun's," Newark shows a substantial gain, while Trenton, the capital city, shows a falling off of about thirty-three per cent.

LAY CORNER STONE OF GARWOOD BOROUGH HALL

Garwood, Nov. 21.—Plans for the laying of the cornerstone of the new borough hall and firehouse were discussed at the meeting of Council this week. Mayor Ericksen, who presided, expressed himself in favor of a simple ceremony. Several prominent men of neighboring towns, however, have been invited to speak. The borough government will be represented by the members of the Board of Education, Board of Health, School "Council" and Borough Council. The firemen will attend in uniform. The school children, through arrangements made by Principal Rozelle, will sing several selections. The exercises will begin about 3 o'clock this afternoon.

REALTY TRANSFERS

The following real estate transfers from this end of the county have been recorded at the office of the county register at Elizabeth:

William W. Coriell to Lewis J. Geary, southerly line of property of Netherwood Park, 250 feet southerly of Berkeley avenue, Plainfield, $1.

The following realty transfers from the surrounding towns have been recorded at the Middlesex county seat at New Brunswick recently:

William T. McAdams and wife have transferred to Willard Funnor, property on corner of Henry street and Blair avenue, Metuchen.

Almira French and husband have transferred to Merchants and Traders Realty Company, house and lot in Plainfield terrace, Piscataway township.

City and State Realty Company have transferred to Howard H. Chambers, two lots in Dunellen terrace, borough of Middlesex.

Dunellen Home and Investment Company have transferred to Charles W. Smith, house and lot in Dunellen.

Laura N. Hipp and husband have transferred to John Koosen, property on northwest side of Front street, near Madison avenue, Dunellen, for $2,500.

Charles W. Smith and wife have transferred to James T. Tarpey and wife, lot on northwest side of Front street, near Madison avenue, Dunellen, for $2,175.

Ethel R. Purdy has transferred to Bessie G. Flaherty, individually and as administrator, land on the south side of Middlesex and Essex turnpike; also two other plots adjoining Garfield land in Metuchen, for $5,000.

Mary J. Mundy and husband sold to Ignacy Pydyszewski, four lots at southeast corner of Henry street and Jonesdal avenue, Metuchen.

Fannie Phillips and husband have transferred to Carmino Valicenti land on Durham avenue, near McKinley street, Piscataway township.

Margaret Schabehorn has transferred to Henry A. Jones, house and lot in Plainfield terrace.

William B. McLain Realty Company sold to Conrad Klemmer, lot, Lincoln; to Mary McCurdy, two lots, South Plainfield Heights.

The Watchung Investment Company has transferred to Clarence T. Voorhees house and lot on southwest side of Lincoln avenue, Dunellen.

Paolo Colacci bought of Bacne Realty Company, lot, Watchung view.

John R. Martin sold to L. Tagliaboschi, three lots, Metuchen, $120.

Bernardo Gothberg bought of William B. McLain Realty Company, two lots, Plainfield Manor, Piscataway township.

JUST NOTES

The following sales have been reported by the New York Suburban Land Company: At Garwood, N. J., a plot 40x100 in Hazel avenue to Sarah L. Hunter, and a plot 40x100 in Willow avenue, to E. Grauman.

Advices from English sources are to the effect that the influence of the war on its industries is beginning to show itself in the official returns relating to unemployment. In some cases a seasonable decline had already begun before the war broke out so that all of the idleness was not due to that cause. In many trades and very largely in the building industry short time had been resorted to in order to avoid laying off workmen. The figures of unemployment among members of the insured trades show that the percentage of idle among carpenters at the end of August was 5½ per cent.; bricklayers, 5.7 per cent.; masons, 3.8 per cent.; plasterers, 7.3 per cent.; painters, 9.7 per cent.; plumbers, 4.9 per cent., and laborers, 6.2 per cent. Taking all the occupations together the percentage of idle was 6.2 per cent.

"Many articles are appearing in the technical journals, written in the interest of special paints and coatings for concrete surfaces, in which it is stated that cement waterproofing, in powder or liquid form, decreases the strength of the cement or affects the metal used for reinforcement. These statements, as applied to the standard brands of waterproofing, are far from the facts in the case. Millions of pounds of waterproofing powder are used yearly by the leading engineers and cement-workers of the country, and the makers of standard waterproofing material have great numbers of tests, by reliable authorities, which show not the slightest injurious effect on strength. As to the claim that a material like good waterproofing, which is absolutely neutral, insoluble, inert and unchanged with age, could attack the metal reinforcement is too absurd to be discussed. There is no doubt that the many attacks on cement waterproofing by parties interested in promoting other materials have done much to deter inexperienced users from adopting waterproofing material of recognized value, but trained engineers pay little attention to loose statements unsupported by proof, and base their judgment on reliable records of long-time tests."—Exchange.

New York, or more properly Manhattan, has nine buildings exceeding 400 feet in height as follows: Woolworth Building, 750 feet; Metropolitan Life Building, 700 feet; Singer Manufacturing Building, 612 feet; Municipal Building, 560 feet; Bankers Trust Building, 539 feet; New Equitable Building, 485 feet; Adams Express Company Building, 424 feet; Times Building, 419 feet; West Street Building, 404 feet.

According to the New York State College of Forestry lumber has increased in price 30 per cent. every decade for the last fifty years, and forest products generally are bringing such high prices that more and more attention is being paid to the closer utilization of forest products.

A feature of the Country Life Permanent Exposition in the Grand Central Terminal, New York city, will be a full size model bungalow containing seven rooms and equipped with up-to-date electrical appliances. It will be one and a half stories high and will be constructed of North Carolina pine.

Plans have been filed by the Central Railroad of New Jersey for a postoffice building at the Communipaw terminal, Jersey City. The site is 49x97 feet, and the cost has been placed at $40,000.

WILL VOTE ON QUESTION OF BUYING SCHOOL LANDS

Roselle Park, Nov. 21.—At the meeting of the Board of Education, Tuesday night, in the High School building, it was decided to hold a special election at the High School building, Tuesday night, December 8, to vote on the purchase of nineteen lots for the purpose of erecting a school building. These lots face on Grant avenue, Filbert street, and Clay avenue, and the assessed valuation is $6,400, and it was explained by the agent that they could be purchased for $7,000. They are opposite the present High School building, on the oppisite side of Filbert street, and an ideal location for a school building. The agent explained that the owners would hold the offer for a reasonable length of time, giving the Board and people time to decide.

—Advertise in The Daily Press.

PAINTERS LEAD IN THE NUMBER OF MEN EMPLOYED

The Building Trades Council met in regular session last evening, transacting considerable business of a routine nature. The report of the business agent as made by William H. Lunger indicated that local conditions continue about the same as they have been for the past several weeks, with the painters in the lead in the percentage of men employed. One or two prospective contract jobs were in sight, which would possibly mean work for a number of building mechanics.

Several matters pertaining to the local school system were discussed in an informal way, especially regarding the prospective buildings now under consideration by the Board of Education.

—It pays to use the advertising columns of The Press.

ADVERTISED MAIL MATTER

A. E. Hoagland, P. M.

Plainfield, N. J., Nov. 16, 1914.

MEN.

Chris Christensen, Alex Frazee, Dr Henry W Frauenthal, Wm Gratton, Wm Gregory, Wm Garrigal, Judge W H Hunt, The Ideal Switn Co, P Johnson, King & Co, Mr Lindsay, Robert Lowrie, William G Lockwood, Manager Plainfield Hockey Club, G Medino, J Maisons, T B Osborne, Thomas F J O'Toole, Chas Powell, Elliott B Richards, H E Reid, Chas Randolph, Henry Staats, Chas Stout, David Spencer, Thomas R Taylor, Prof C R Taylor, Robt Tanner, Mr VonOrlinder, Dr Vala.

WOMEN.

Mrs J R Ackerman, Miss Jessie Bishop, Mrs Carley, Mrs. Willett Coles, Mrs Fred P Case, Miss Marie Frey, Mrs W J Ferries, Mrs A H Gibson, Mrs John Gustavson, Mrs Gordon H Gerold, Miss Cora Jones, Miss Marguerite Jackson, Mrs Margaret Kistner, Mrs Lillian Kinney, Miss Carrie Wells, Mrs O'Loughlin, Mrs J T Phillips, Mrs F G Perrine, Miss Florence A Ridgway, Mrs Gerald Reighton, Mrs Rose Schenck, Mrs Katie Stephen, Miss Evelyn Taylor, Emma V Williams, Mrs T Wilson, Mrs T W Wallace.

"Please say advertised."

—If you have property to rent, drop all secrecy about it, and use the classified ads.

SAVORY ROASTER

SAVORY PRIZE RECIPE BOOK WITH EVERY ROASTER

DELICIOUS "ECONOMY DINNERS" ARE A FEATURE

BETTER TASTING MEATS FOR LESS MONEY.

Gayle Hardware Co.

GENERAL HARDWARE AND HOUSEFURNISHINGS

'Phone 398 Front Street and Park Avenue

WE DO FINE JOB PRINTING. TRY US

Copyright, 1912, by the McClure Publications, Incorporated
Copyright, 1912, by the Macmillan Company

Jenny looked at her admiringly and asked: "How did you ever do it? I can't bear to throw things away; I can't bear to move things from where they've been."

"I didn't use to want to," said Mary, "but lately—I do. The winter's so clean, you kind of have to to keep up. What's the news?"

"Here's a letter," Jenny said and handed it. "I didn't look to see who it's from. I guess it's a strange writing, anyway."

Mary glanced indifferently at it. "It's from Lily's boy, out west," she said, and laid the letter on the shelf. "I meant what's the news about you?"

Jenny's eyes widened swiftly. "News about me?" she said. "Who said there was any news about me?"

"Nobody," Mary said evenly, "but you've been gone 'most a year, ain't you?"

"Oh," Jenny said, "yes."

For really, when Old Trail Town stopped to think of it, Jenny Wing was Mrs. Bruce Rule and had been so for a year. But no-one thought of calling her that. It always takes Old Trail Town several years to adopt its marriages. They would graduate first to "Jenny Wing that was," and then to "Jenny Wing What's-name" and then to "Mis' Rule that was Jenny Wing."

"You tell me some news," Jenny added. "Mother don't ever write much but the necessaries."

"That's all there's been," Mary Chavah told her. "We ain't had no luxuries for news in forever."

"But there's that notice in the postoffice," cried Jenny. "I come home to spend Christmas, and there's that notice in the postoffice. Mother wrote nobody was going to do anything for Christmas, but she never wrote me that. I've brought home some little things I made"—

"Oh—Christmas!" Mary said. "Yes, they all got together and concluded best not have any. You know, since the failure"—

Mary hesitated—Ebenezer Rule was Bruce Rule's uncle.

"I know," said Jenny, "it's Uncle Ebenezer. I don't know how I'm going to tell Bruce when he comes. To think it's in our family, the reason they can't have any Christmas."

"Nonsense," said Mary, briskly; "no Christmas presents is real sensible, my way of thinking. It's been 'leven years since I've given a Christmas present to anybody. The first Christmas after mother died, I couldn't—I just couldn't. That kind of got me out of the i-dea, and then I see all the nonsense of it."

"The nonsense?" Jenny repeated.

"If you don't like folks, you don't want to give nothing to them or take nothing from them. And if you do like 'em you don't want to have to wait to Christmas to give 'em things. Ain't that so?" Mary Chavah put it.

"No," said Jenny, "it ain't. Not a bit so." And when Mary laughed, questioned her, pressed her, "It seems perfectly awful to me not to have a Christmas," Jenny could say only, "I feel like the winter didn't have no backbone to it."

"It's a dead time, winter," Mary assented. "What's the use of tricking it up with gewgaws and pretending it's a live time? Besides, if you ain't got the money, you ain't got the money. And nobody has, this year. Unless they go ahead and buy things anyway, like the city."

CHAPTER IV.

The Little Nephew.

JENNY shook her head. "I got seven Christmas present relatives and ten Christmas present friends, and I've only spent $2.80 on 'em all," she said, "for material. But I've made little things for every one of 'em. It don't seem as if that much had ought to hurt any one."

Jenny looked past her out the window, somewhere beyond the snow.

"They's something else," she added. "It ain't all present giving."

"Nonsense!" said Mary Chavah. "Take the present trading away from Christmas and see how long it'd last. I was in the city once for Christmas. I'll never forget it—never. I never see folks work like the folks worked there. The streets was Bedlam. The stores was worse. 'What'll I get him?' 'I've just got to get something for her.' 'It don't seem as if this is nice enough after what she gave me last year.' I can hear 'em yet. They spent money wicked. And I said to myself that I was glad from my head to my feet that I was done with Christmas. And I been preaching it ever since. And I'm pleased this town has had to come to it."

"It ain't the way I feel," said Jenny. She got up and wandered to the window and hardly heard while Mary went on with more of the sort. "It seems kind of like going back on the way things are," Jenny said as she turned. Then, as she made ready to go, she broke off and smote her hands together.

"Oh," she said, "it don't seem as if I could bear it not to have Christmas—not this year."

"You mean your and Bruce's first Christmas," said Mary. "Mark my words, he'll be glad to be rid of the fuss. Men always are. Come on out the front door if you're going," said Mary. "You might as well use it when it's open."

As Jenny passed the open parlor door she looked in again at the bare room.

"Don't you like pictures?" she asked abruptly.

"I like 'em when I like 'em," Mary answered. "I didn't like 'em I had up here—I had a shot stag and a fruit piece and an eagle with a child in its claws. I've loathed 'em for years, but I ain't ever had the heart to throw 'em out till now. They're over behind the coal bin."

Jenny thought. "They's a picture over to mother's," she said, "that she ain't put up because she ain't had the money to frame it. I guess I'll bring it over after supper and see if you don't want it up here, frame or no frame." She looked at Mary and laughed. "If I bring it to you tonight," she said, "it ain't a Christmas present—legal. But if I want to call it a Christmas present inside of me the town can't help that."

"Don't you tell folks I've been housecleaning," she warned Jenny.

"What's the picture?" Mary asked.

"I don't know who it represents," said Jenny, "but it's nice."

When Jenny had gone Mary Chavah stood in the snow shaking the rug she had left outside and looking at the clean, white town.

"It looks like it was waiting for something," she thought.

A door opened and shut. A child shouted. In the northeast a shining body had come sparkling above the trees—Capella, of the brightness of a hundred of our suns, being born into the twilight like a little star.

Mary closed the parlor windows and stood for a moment immersed in the quiet and emptiness of the clean rooms.

"This looks like it was waiting for something, too," she thought. "But it ought to know it won't get it," she added whimsically.

Then she went back to the warm room and saw the letter on the shelf. She meant to go in a moment to the stable to make it safe there for the night; so, with the gray shawl still binding her head and falling to her feet, she sat by the stove and read the letter:

—because she wasn't sick but two days and we never thought of her dying till she was dead. Otherwise we'd have telegraphed. She was buried yesterday, right here, and we'll get some kind of stone. You say how you think it'd ought to be marked. That's about all there is to tell except about Yes. He's six years old now and, Aunt Mary, this ain't a place for him. He's a nice little fellow and I hate for him to get rough and he will if he stays here. I'll do the best I can and earn money to help keep him but I want he should come and live with you—

"I won't have him!" said Mary Chavah, aloud.

—he could come alone with a tag all right and I could send his things by freight. He ain't got much. You couldn't help but like him and I hate for him to get rough. Please answer and oblige your loving nephew, JOHN BLOOD.

Mary kept reading the letter and staring out into the snow. Her sister Lily's boy—they wanted to send him to her. Lily's boy and Adam Blood's—the man whose son she had thought would be her son. It was twenty years ago that he had been coming to the house—this same house—and she had thought that he was coming to see her, had never thought of Lily at all till Lily had told her of her own betrothal to him. It hurt yet. It had hurt freshly when he had died, five years ago. Now Lily was dead, and Adam's eldest son, John, wanted to send this little brother to her, to have.

"I won't take him," she said a great many times, and kept reading the letter and staring out into the snow.

For Lily she had no tears—she seldom had tears at all. But after a little

She Sat by the Stove and Read the Letter.

while she was conscious of a weight through her and in her, aching in her throat, her breast, her body. She rose and went near to the warmth of the fire, then to the freedom of the window against which the snow lay piled, then she sat down in the place where she worked beside her patterns. The gray shawl still bound her head, and it was still in her mind that she must go to the barn and lock it. But she did not go—she sat in the darkening room with all her past crowding it.

That first day with Adam at the Blood's picnic, given at his homecoming. They had met with all that perilous, ready made intimacy which a school friendship of years before had allowed. As she had walked beside him she had known well what he was going to mean to her. She remembered the moment when he had contrived to ask her to wait until the others went, so that he might walk home with her. And when they had reached home there on the porch, where she had just shaken the rugs in the snow, Lily had been sitting, a stool—one of the stools now at length banished to the shed—holding the hurt ankle that had kept her from the picnic. Adam had stayed an hour, and they had sat beside Lily. He had come again and again, and they had always sat beside Lily. Mary remembered that those were the days when she was happy in things—in the house and the look of the rooms and of the little garden from the porch and of the old red cushioned rocking chairs on the tiny "stoop." She had loved her clothes and her little routines, and all these things had seemed desirable and ultimate because they two were sharing them. Then one day Mary had joined Lily and Adam there on the porch, and Lily had been looking up with new eyes, and Mary had searched her face, and then Adam's face! and they had all seemed in a sudden nakedness, and Mary had known that a great place was closed against her.

(To be continued.)

—A classified advertisement is a "peace scout," and will report to you promptly what are your opportunities for work, or for selling.

FASHION HINT

By JUDIC CHOLLET

This polonaise that flares at its lower edge is one of the very newest and smartest garments for fall wear.

In the picture it is made of gabardine over a skirt of satin, and the sash is of satin ribbon, while the collar and cuffs are of ribbed silk, but the design is one that can be copied again and again in different materials and, consequently, to give different effects.

For the medium size the polonaise will require six and three-fourth yards

POLONAISE.

of material twenty-seven inches wide, with three and one-half yards of ribbon for sash with bow.

This May Manton pattern is cut in sizes from 34 to 44 inches bust measure. Send 10 cents to this office, giving number, 8258, and it will be promptly forwarded to you by mail. If in haste send an additional two cent stamp for letter postage. When ordering use coupon.

No..... Size.....

Name .....

Address .....

.....

PLANNING THANKSGIVING.

The Tuskabatchee Bible Class, of the Congregational church, are making arrangements to provide a number of needy families with Thanksgiving dinners, as has been their custom for a number of years. The committee in charge is composed of Donald Updyke, Louis Zeck, Holmes Clawson and Harold Tomlinson. James McClymont is the teacher of the class.

The Wife's Money

BY MRS. EVA LEONARD

A few leaves clung to the very tops of the trees and fluttered against the dull gray sky, while below them the hills showed through the lacy brown twigs. A flock of white pigeons circled and sank behind the dark roofs, over which a thin white line of smoke rose from one tall, dark chimney and was spread in a gray cloud by the wind.

A woman with a pale, anxious face sat at the window looking out on the dreary street. She smiled as she saw a trim-looking young man come up the walk and wave a greeting to her.

"Hello mother!" he called as he hung up a fine new overcoat.

"Come here, Harry, I want to talk to you," she called. As he entered the room she asked him to close the door and motioned to a chair near her.

"Is anything the matter, mother?" he asked, dropping into the chair.

"Yes, dear. All these bills are due and I have no money to pay them with. It isn't fair to ask your Aunt Fanny to use up all her school money feeding the four of us. You will have to help on this. You have done nothing to help out and you have been here ever since your marriage three months ago. Gertrude has not assisted with the work, either."

"You know I have had no steady job," answered the young man. "I had work for three months before my marriage with the census bureau, but my wedding expenses took all that. All I have earned since then has gone for clothes and incidentals," and a temporary shadow crossed the habitually cheerful face.

"You should have counted the cost before you married. I do not see how you can expect Fanny to support you and your wife," and the mother began going over the items on the bills.

"I thought we could get along. Gertrude's father gave her that fine house on Arbor street, about half paid for, and we planned to rent rooms enough to keep up the payments and taxes. Being rent free, I thought I could earn enough to support us, as last year I worked pretty steadily. Her people would not consent to our renting rooms, so we decided to rent the house until it is paid for. We get $55 a month rent," and he took a cigar from his pocket and lit it.

"How much are the payments?" asked the mother.

"Thirty-five dollars; so we have $20 clear," he answered, thrusting his hands into his trousers pockets. "Gertrude has banked every cent of that. She's thrifty," he added, smiling.

"That would be a great help with the bills, though it would not cover all the additional expense. What I suggest is this: If Gertrude will help with the work, you can stay here and we will share expenses. I have the rent of Mr. Foster's room. That and Fanny's board and room rent will enable me to pay my half," and she looked appealingly at her son.

"Well, I will go and talk to Gertrude," and laying his cigar on the tray he swung up the stairs whistling.

Presently there was a swish of silken skirts on the stair and a tall, girlish figure, stylishly gowned, entered the room.

"Harry says you would like me to pay board from the rent of my house," she said with her head in the air. "I am not willing to do it. Harry married me, let him support me. I shall keep my money and put it out at interest."

"Harry is not earning much of anything and I am not able to board both of you for nothing, besides going without the rent of the room. My home produces all the income I have," said the mother.

"Why don't you talk to him about it? If your son can't support his wife, you, not I, am to blame, and you should suffer the consequences," and she rustled up the stairs.

The weary mother sighed and gazed out of the window.

Of Interest to Women and the Home

Daily Christmas Hint

A Gift That Will Be Appreciated by Man or Woman

When searching through the shops for a suitable gift for either a man or a woman you may chance to find

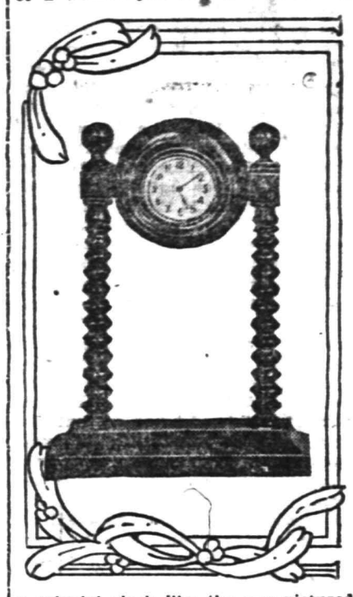

a colonial clock like the one pictured here. This is made of solid mahogany, finished with a dull polish, and would be suitable either for milady's colonial boudoir or for the man's den.

Santa Kicks

Against taking the blame for tired out shopgirls and deliverymen.

Is it your fault that their Christmas is spoiled?

It is if you are numbered among those who postpone their shopping until the last moment.

Make Every One's Christmas Merry by Shopping Early.

(Besides, it pays---you get your pick from fresher stocks.)

FEW FOLKS HAVE GRAY HAIR NOW

Druggist Says Ladies Are Using Recipe of Sage Tea and Sulphur.

Hair that loses its color and lustre, or when it fades, turns gray, dull and lifeless, is caused by a lack of sulphur in the hair. Our grandmother made up a mixture of Sage Tea and Sulphur to keep her locks dark and beautiful, and thousands of women and men who value that even color, that beautiful dark shade of hair which is so attractive, use only this old-time recipe.

Nowadays we get this famous mixture by asking at any drug store for a 50 cent bottle of "Wyeth's Sage and Sulphur Hair Remedy," which darkens the hair so naturally, so evenly that nobody can possibly tell it has been applied. Besides, it takes off dandruff, stops scalp itching and falling hair. You just dampen a sponge or soft brush with it and draw this through your hair, taking one small strand at a time. By morning the gray hair disappears; but what delights the ladies with Wyeth's Sage and Sulphur is that, besides beautifully darkening the hair after a few applications, it also brings back the gloss and lustre and gives it an appearance of abundance.—Adv.

TRUSTEE'S SETTLEMENT.—Notice is hereby given. That the account of the subscriber, Trustee under the Will of James Clark, deceased, will be audited and stated by the Surrogate, and reported for settlement to the Orphan's Court of the County of Union, on Friday, the eleventh day of December, next.

Dated November 5, 1914.

FIDELITY TRUST COMPANY.

11 7 5-s Fees—$4.20

Daddy's Bedtime Story—

The Lament Of the Forest Spirit.

"What is the matter with the towering pine?"

"THE Forest Spirit stood under the shadow of a Towering Pine, wringing her hands and crying and crying as if her heart would break.

"'What is the matter?' asked the Towering Pine.

"'I'm afraid; I'm afraid!' wailed the Forest Spirit.

"'Poor thing!' said the Towering Pine. 'Tell me what you are afraid of, won't you? Perhaps I can help you.'

"'No; you can't help me!' sighed the Forest Spirit, fluttering her green robes. 'No one can help me but the people who own the forests.'

"'Well, tell me about it anyhow,' said the sympathetic Towering Pine.

"'You see,' began the Forest Spirit in a low voice, 'I'm afraid the country is going to be ruined if the forests are not preserved.

"'I remember a long time ago—oh, hundreds of years ago!—I was in a country called Palestine. It was a wonderful country. Fine forests crowned the hilltops, and upon the sides of the hills grapevines bearing luscious grapes flourished.

"'The people gathered the grapes and made wine, the honeybees that fed upon the blossoms made much honey, and the people were all very jolly and happy because they were well fed and well clothed and had nice houses to live in.

"'Then some one began cutting down the trees on the hilltops. I remember how I wandered around through the forests and wept and wept just as I am doing now.

"'But it did no good, and after awhile the hilltops were bare. Then rains came—not one rain, but many rains as the years passed. The rain would rush down the sides of the hills, and after awhile it washed away the vineyards. The bees, of course, went away, and then the people began to grow poor, and, of course, as they grew poor they didn't get any happier, because, in my opinion, poor people, if they are happy at all, are happy in spite of poverty.

"'And then the population grew less and less and went away to other lands, and the ones who remained were very miserable.

"'That is why I am crying, because I don't want my trees taken away, and the people ought to know how much they need them.'

"'Oh, well, I wouldn't cry any more!' comforted the Towering Pine. 'Although I, too, have something to fear, I know that several men have been looking me over to see if I would make good lumber. So, you see, they need me, but in a different way.'

"'Well, men are queer animals anyhow!' sighed the Forest Spirit."

Household Hints

BREADS

Make a sponge the night before (if the weather is not too warm). Use one pint boiling water to scald part of the flour; then add warm milk, or milk and water enough for the baking. One teacup of yeast is enough for three or four small-sized loeves. Stir in flour enough to make a stiff batter and beat well. (If the weather is warm, the milk can be scalded in the morning, when the sponge is made into dough.) Knead well, but not too stiff. When it is kneaded long enough it will not stick to the hands or the tray. When it has raised up light, knead it down without adding more flour. It will shortly come up again. Make into moderate-sized loaves. When they are light, wet the loaves with cold water and bake. Bake them through. Good bread that is so slack-baked that you can make dough of it by pressing the fingers upon it is not fit to be eaten by anyone who has not a digestive apparatus like an ostrich. When bread is baked enough it will spring back, like a sponge, when pressed down by the fingers.

Egg Bread—One pint meal, one teaspoon salt, one-half pint buttermilk, tablespoon lard, one-half teaspoon soda, two eggs. Pour over meal sufficient boiling water to thoroughly scald, then add lard and salt. Thin with buttermilk into which has been dissolved the soda. (When having no buttermilk, omit soda and use one teacup sweet milk with three teaspoonfuls baking powder.) Beat eggs separately and add them the last thing. Have an iron skillet hot and slightly greased; pour batter in and bake inside oven till nicely browned. Serve piping hot.

THE TABLE

Breaded Veal Cutlet—When buying veal cutlet, always have it cut very thin. Cut into pieces (a medium-sized cutlet will make six or eight pieces); dust with salt, pepper and flour; dip in egg (one egg and one tablespoon milk, beaten together); then in bread crumbs. Fry in deep, hot fat. Drain on stale bread or brown paper. Serve with green peas.

Green Peas—Drain and rinse one can of green peas; put into sauce pan with one-half cup boiling water; season with salt and pepper, and heat through. Serve around veal cutlet.

Mashed Potatoes—Wash and pare one quart potatoes. Cover with boiling water and cook until tender. Drain, sprinkle with salt, shake and put through potato ricer or fruit press. Put potatoes on center of platter, lay veal cutlet on potatoes and put green peas around the edge. Garnish with sprigs of parsley.

Princess Pudding—Two cups soft white bread crumbs, two cups milk, three eggs, one-half cup sugar, one tablespoon butter, one-quarter teaspoon salt, one tablespoon raisins. Put well-beaten eggs, sugar and salt into a bowl; add soft bread crumbs. Butter six custard or handleless cups and put part of the raisins in bottom of each cup. Pour in egg and bread. Set cups in pan of cold water and bake in hot oven until pudding is firm. When cool run a spatula or pliable knife around edge and turn out on a sauce dish. It can be eaten with milk or fruit juices.

Cream Soda Biscuits—One pint sour cream, one teaspoon salt, one teaspoon soda dissolved in cream, enough flour to make soft dough. Pat out one inch thick (do not roll), cut, lay one-half inch apart in pan, bake fifteen minutes in quick oven.

Maryland Biscuits—One pint flour, one-third cup lard, one teaspoon salt, milk and water in equal quantities. Mix and sift flour and salt, work in lard with tips of fingers and moisten to a stiff dough. Toss on slightly floured board and beat with rolling pin thirty minutes, continually folding over the dough. Roll one-third inch thick, shape with round cutter two inches in diameter, prick with fork and place on a buttered tin. Bake twenty minutes in hot oven.

GOOD THINGS FOR THANKSGIVING.

For Fine Fresh Fruits and Vegetables, Groceries, Canned Goods, Fancy Crackers, Biscuits, Cakes, Nuts, Raisins, Tea, Coffee etc. you will here find a good selection at pleasing prices.

Prompt Deliveries.

W. W. Dunn

Park Ave. Near Fifth Street.

TRUSSES

NEW FITTING ROOM

Elastic Hosiery, Supporters, Braces

KNEE CAPS, ANKLETS, Etc.

William M. Walsh

North and Watchung Avenues,

Plainfield, N. J 'Phone 194

OPP. DEPOT.

805 North Avenue, Telephone 296-W

A. Colucci

SEWER & GENERAL CONTRACTOR

Estimates Cheerfully Given.

All work warranted. Best reference

6 17 tf

—Your "for sale" ad will be found and considered—probably investigated—by some of your "logical buyers."

NEW JERSEY CENTRAL

TRAINS LEAVE PLAINFIELD.

For New York—2:10, 3:41, 5:08, 5:40, (5:52 except holidays), 6:27, 6:55, 7:22, (7:26 except holidays), 7:41, 7:44, (7:55 except holidays), 7:58, 8:12, 8:30 (except holidays), 8:36, 8:42, 8:59, 9:29, 9:53, 10:26, 11:27, 11:52 a. m.; 12:34, 12:58, 1:44, 2:25, 2:39, 2:55, 3:12, 4:01, 4:13, 4:36, 5:39, 6:25, 6:47, 7:41, 8:27, 9:27, 9:30, 10:15, 10:36, 11:43 p. m. Sunday—2:10, 3:41, 5:40, 7:23, 7:58, 8:52, 9:24, 9:49, 10:37, 11:52 a. m., 12:39, 12:58, 1:28, 2:09, 2:15, 2:55, 3:17, 4:29, 5:24, 7:14, 8:13, 8:27, 8:35, 8:39, 9:27, 10:27, 10:36 p. m.

For Newark—5:08, 6:27, (7:05 through train to Newark), 7:41, 8:36, 9:29, 10:26, 11:27 a. m., 12:34, 12:58, 1:44, 2:39, 2:55, 4:13, 4:36, 5:39, 6:25, 6:47, 7:41, 8:27, 9:36, 10:36 p. m. Sunday—7:23, 8:52, 9:34, 10:37 a. m., 12:39, 12:58, 1:28, 2:09, 2:55, 3:17, 4:29, 5:24, 7:14, 8:13, 8:35, 8:39, 9:27, 10:36 p. m.

For Easton, Bethlehem, Allentown and Mauch Chunk—5:18, *8:20, 9:44, 11:27 a. m.; 2:00, 5:24, 5:44, (6:59 to Easton) p. m. Sunday—5:19, *9:44, 10:57 a. m.; 1:58, 5:44, 7:06 p. m.

For Wilkesbarre and Scranton—5:18, 9:44 a. m.; 5:44 p. m. Sunday—5:19, 10:57 a. m., 5:44 p. m.

For Red Bank, Long Branch and Asbury Park, etc.—5:41, 8:12, (9:29 Red Bank), 11:27 a. m., (12:34 Saturday only), (2:58 Red Bank only), (3:12 Red Bank only), 4:36, 6:25, 8:27, 11:43 p. m. Sundays—3:41, (7:58 Red Bank only), 8:52 a. m., (9:40 Red Bank only), (2:15 Red Bank only), 3:17, (8:13 Red Bank only), 8:35 p. m.

For Atlantic City—3:41, 9:29 a. m. (12:34 Saturdays only), 3:12. Sunday—9:40 a. m. 3:15 p. m.

For Philadelphia—6:38, 7:39, 8:45, 10:43, 11:53 a. m., 12:42, 1:54, 2:45, 3:13, 6:44, 8:47, 9:46, 10:48 p. m., 1:20 a. m. Sunday—5:19, 8:45, 9:39, 9:57, 10:39, 10:43, 11:41 a. m., 12:42, 1:44, 2:45, 3:42, 4:39, 4:56, 5:38, 6:38, 6:44, 8:47, 9:46, 10:55, 11:54 p. m., 1:20 a. m.

For Baltimore and Washington. Daily—8:45, 10:43 a. m., 12:42, 2:45, 6:44 p. m. *Except Mauch Chunk. C.L.T.

HODGE'S PHARMACY

Y. M. C. A. BUILDING.

BELLE MEAD SWEETS.

Telephone 62.

PHONE YOUR ADS

ONE CENT A WORD

3COOP, THE CUB REPORTER — THERE WOULD BE NO BLOOD SHED IF SCOOP HAD HIS WAY — BY "HOP"

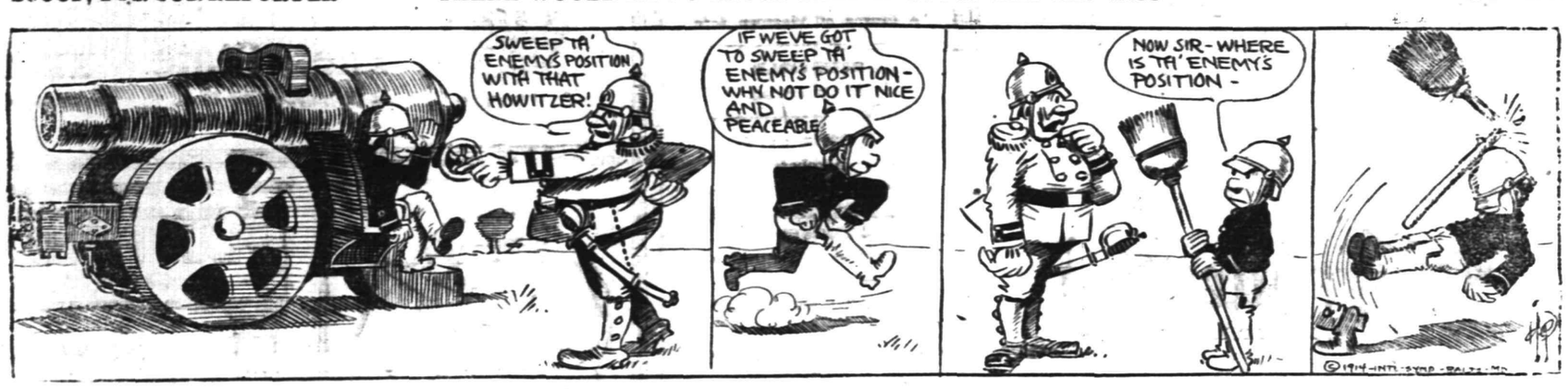

Y. W. C. A. NOTES

A meeting of the whole membership will be held Tuesday evening at 8:30, at which time the exhibit for the Panama-Pacific Exposition will be discussed. This meeting was postponed from Thursday evening owing to the inclement weather.

The rooms are to be opened all day Thanksgiving. Tea will be served on that day from 4 to 6 o'clock.

Regular Saturday night supper will be served this evening from 5 to 7 o'clock.

MRS. GERE'S FUNERAL.

A large number of friends and relatives attended the funeral services of Mrs. Thomas Gore this morning, held at the home of her daughter, Mrs. Thomas Paff, of Westfield avenue, Scotch Plains. Rev. J. Madison Hare, pastor of the Scotch Plains Baptist church, officiated. The interment was made at Greenwood cemetery, Brooklyn, this afternoon.

LECTURE POSTPONED.

The illustrated lecture on "Belgium," by Emerson E. Parvin, of the International Mercantile Marine Company, which was to have been delivered at Warren chapel Thursday evening, was postponed until Friday evening of next week, at which time the lecture and the stereopticon illustration will be given.

Advertise in the Daily Press

CLOTHING ON CREDIT AT CASH PRICES

$1 WEEKLY TO ALL

Our New

Fall stocks are at their best now—everything fresh up to the minute.

Call on us now. Look over our stocks of clothing, hats and shoes. Get some new ideas about how to dress stylishly and how to pay for your wearables on modern terms of credit.

We're better, different from most credit giving stores. Get to know us.

CLOTHING, SHOES, HATS,
J. A. LAURIE & CO
304 West Front Street,
PLAINFIELD, N. J.

Probably

You are not aware that we are selling bulbs of all varieties for pots or planting out cheaper than they can be obtained elsewhere.

We are cutting daily from our fifteen greenhouses quantites of Roses, Carnations, Chrysanthemums, etc.

Floral designs, wedding boquets and decorations at lowest prices; satisfaction guaranteed.

Cut Flowers delivered to any city in the United States.

Let us call on you and submit plans and prices for your landscape work; we have a large stock of evergreens, ornamental trees and shrubs.

Charles L. Stanley
Store 150 E. Front St. Phone 928
Greenhouses South Ave. Phone 331-J

Hoagland's Express
FURNITURE AND PIANO MOVING
Office, 116 West Second St.
Telephone 883-W.

HOTELS.

HOTEL WALDORF
HENRY WINDHAM, Prop.
EAST FRONT STREET.
Gottfried Krueger's Extra Beer on tranght. Imported Wines, Liquors and Cigars. Hotel accommodations and private Dining Room.

HOTEL SOMERSET
Newly Painted and Papered throughout. Table Board and Rooms by Day or Week.
Piel Bros. and Kruger's Beer on draught.
W. G. FEASTER, Proprietor.
97 Somerset Street Tel. 99-

WEINMAN'S CAFE
GENERAL NEWS TICKER.
Stock quotations, up to the Minute.
'PHONE 1527.

COAL DEALERS.

VAN CLEEF & HOPEWELL
(Successors to TenEyck & Kelley.)
Dealers in Old Company's Lehigh
-COAL-
Full Weight Prompt Service
Phone Con. 747 South Ave.
10 1 eod tf

TenEyck & Harris
Dealers in
LEHIGH VALLEY COAL.
Tel. 2081-J-2. South Plainfield, or 1155.

Kindling and Grate Wood.
Prompt deliveries. Orders received at
89 SOMERSET STREET.
JOHN MOBUS.
P. O. Box 320. Telephone 10-F-41

N. MEYERS & SONS
COAL
COKE AND WOOD
Office tel. 1152-W. 121 Watchung Av
Yard tel. 1911-W.
Fourth and Washington Streets

L. HASLWANTER
Mountain Avenue, cor. Raymond,
The Caterer
For Weddings, Banquets, etc.
Silver, Linen, China for rent.
9 30 3mo.

REAL ESTATE
INSURANCE
MANNING & CURTIS
106 DEPOT PARK

T. A. MOORE
UNDERTAKER
612 E Sixth St.
Tel. 741-R

L. L. MANNING & SON,
STEAM GRANITE WORKS
Corner Central Ave. and West Front St.
Opposite First Baptist Church.

CLASSIFIED RATES.

One cent a word for first insertion, one-half a cent a word for each subsequent insertion of the same advertisement for less than one month. Fifty cents a line for one month. **Double Charge for Capitals. No advertisement received for less than 10 cents. No display or black face type used in this column.**

The Plainfield Daily Press cannot give information regarding advertisements for which answers are to be sent care of the Press. Persons replying to office addresses must mail or leave written answers as stated in advertisement.

A. M. RUNYON & SON,
UNDERTAKERS
402 Park Avenue. Telephone No. 40.
Office open day and night.
Office of Hillside Cemetery.
New York office—50 Great Jones St.
Tel. call 3345-Spring.
New York Embalmers License—1220.
New York Registered Licensed Undertaker No. 515.

Established 1872.
P. CASEY & SON,
Undertakers and Embalmers.
Office 116 Park Ave. | Telephone 2331 | Residence 417 W. 3rd St.
N. Y. Office, 10 E. 22nd St.
Tel. 2094 Gramercy

Estab. 1868 Tel. 2354
J. J. & C. A. HIGGINS
UNDERTAKERS.
Private Funeral Chapel
109-111 West Fourth Street
Auto Cortege for Long Distance.

H. DEMOTT
UNDERTAKER.
56 Somerset St. 'Phone 1128-W

DIED.

ROSS—On Thursday, November 19, 1914, Sarah M. Ross, aged 20 years.

Funeral services Sunday, November 22, from the residence of her father, Mr. James Ross, 338 East Fourth street, at 2 o'clock, and at Calvary Baptist church at 2:30 p. m. Relatives and friends invited. Interment at Hillside cemetery.

MARRIED.

Mr. and Mrs. H. B. Coombs announce the marriage of their daughter, Marion E., to Mr. Donald William Webb, on Friday, November the 20th, 1914.

HELP WANTED—FEMALE.

WANTED—Experienced general houseworkers, waitresses and chambermaids, and experienced nurse for two children. Call Mrs. Keller's Agency, 22 Somerset place; 'phone 1724. 11 19 3

CANVASSERS wanted for new specialties, sells on demonstration to every household; salary and commission. Call between 9 and 11 a. m. and 4 to 7 p. m., 1018 East Front street. 11 17 6

ROOMS AND BOARD.

ROOM with board. 149 Crescent avenue, 'phone 447-J. 11 4 1mo

FURNISHED rooms, all improvements, in pleasant home. 407 Central avenue ('phone 2478-J). 11 10 1mo

SITUATIONS WANTED—FEMALE.

NURSE wishes position on invalid or nervous cases. Miss A. Gray, 6 Howard street. 10 9 tf

AGENTS WANTED.

AGENTS—Sell guaranteed hosiery, 70 per cent. profit; make $10 daily; orders repeat regularly; best agent's seller in existence. International Mills, West Philadelphia, Pa. 10 17 tf-s

MONEY TO LOAN.

MONEY TO LOAN on bond and mortgage. J. T. Vail. 8 20 tf

$6,000 TO LOAN at 5 per cent. W. H. Abbott, 134 North Ave. 5 7 tf

MONEY TO LOAN on mortgage. H. R. Linbarger, 146 Park avenue; 'phone 1515. 9 17 tf

MONEY TO LOAN on mortgage Manning & Curtis, 106 Depot Park 10 14 tf

MONEY TO LOAN on bond and mortgage. Mulford, opposite depot 12 28 tf

EMPLOYMYENT AGENCIES.

MURRAY'S Employment Registry office, 326 West Front street, near Grove street, for reliable help only, we always have good situations for such and only charge a very moderate fee. 'Phone 666. 3 6 tf

FOR reliable help call Mrs. Reed's Employment Office, 821 Richmond street; 'phone 459-W. 11 2 1mo

MRS. KELLER'S Employment Agency, 22 Somerset place; all nationalities. 'Phone 1724. 2 2 tf

MISCELLANEOUS.

INSURANCE, ALL BRANCHES AGENT FOR NATIONAL SURETY C. J. T. VAIL. 9 2 tf

MISS PHELPS' art studio re-opened, 300 Babcock building. All branches of art taught; visitors welcome. 10 10 tf-s

H. H. BUTLER, D. V. S.—Pet animals a specialty. Office at Wm. T. Campbell's, 108 Somerset street; 'phone 230. Hospital for dogs; (cut out for reference). 11 18 1mo

EMBROIDERY, INITIALS, ETC.—Orders taken for all kinds of embroidery and initials; first-class work; prices reasonable. Mrs. C. S. Groot, 768 Woodland avenue; telephone 1687-M. 11 14 1mo

TAXIDERMIST—T. W. Sisty, Wayside Park, opposite Dunellen car barns; 20 years' experience mounting birds and animals. 'Phone 1299-J. Dunellen, N. J. 10 14 2mo

FOR SALE.

LOT of geese for sale, young and old. Apply E. P. Gavin, Greenbrook road, North Plainfield. 11 18 6

FOR SALE—Landaulet body for taxicab, $25 if sold at once. 950 Park avenue.

FOR SALE—Old bridge planks for sale cheap. Inquire 115 Park avenue. 11 20 3

THATCHER furnace heater, practically new. Call 221 East Second street. 11 21 3

GOOD watch dog for sale, cheap. Apply 518 Woodland avenue. 11 20 2

FOR SALE—Pony skin coat, size 38. Address Bargain, care Press.

FOR SALE—Registered Ayrshire cow, 3 years old, with calf by side. Netherwood Farm, 'phone 1379-W. 11 18 6

LOST AND FOUND.

FOUND—A girl's wheel of Spaulding make was found on the High School premises three weeks ago. The owner may secure it by applying at the High School and paying for this advertisement. 11 19 3

LOST—Isabella fox muff between corner Watchung and Summit avenues and Somerset street, by way of Fairview avenue; reward. Return to 232 Watchung avenue.

HELP WANTED—MALE.

WANTED—High-class man to sell trees, shrubs, roses, vines, berry bushes, bulbs, etc.; good wages; permanent; exclusive territory. Brown Brothers' Nurseries, Rochester, New York.

WANTED—Boy for roofing and tinning work. C. Jacobson, 441 West Third street. 11 21 3

BOYS wanted at once. Adelberg's, 129 East Front street.

FOR RENT.

HOUSES, $12 to $50; flats, $12 to $30; stores, $7 upwards. D. McInnes, 824 West Third street, Tel 1198-W. 6 30 tf

FOR RENT—Small house, corner Park place and Vine street. Apply 23 Vine street. 11 16 tf

TO LET—One six and one seven-room house, all improvements; good location; rent $20. Inquire 175 North avenue. 11 6 tf

FOR RENT—Nine-room house, with all improvements, at 507 Watchung avenue. Apply Neuman Grocery Company. 11 16 tf

TO LET—Four rooms, all improvements, new building, 226 Rushmore avenue, between Third street and Willever street, $10; 5 rooms, 558 West Fifth street, $16. Inquire N. Bloom, 421 Plainfield avenue. 11 7 1mo

TO LET—Room, all improvements, central location. Mrs. Zimmer, 403 Watchung avenue. 11 19 6

TO LET—Apartment, five large rooms with improvements, $14. T. Callahan and Son, Third and Richmond streets. 10 24 tf eod

ANY white family wanting very cheap rent can secure same on Arlington avenue; houses divided to suit; mechanics especially desired; references required. A. H. Seals, 1218 Arlington avenue. 11 13 tf

HOUSE TO LET—329 Prescott place. Inquire N. Meyers, 121 Watchung avenue. 10 31 tf

TO RENT—Two connecting furnished rooms, first floor. 420 West Fourth street. 11 12 tf

FLAT TO LET—6 rooms and bath, 405 Liberty street. 'Phone 450-W. 11 11 tf

FLAT TO LET—6 rooms and all improvements. Inquire at The Leader store, 223 West Front street. 10 26 tf

TO LET—7-room apartment, improvements; best location, rent reasonable. 937 West Front street. 11 9 1mo

TO LET—4-room apartment, $10. Apply 84 Fairview avenue. 11 12 1mo

ELEGANT apartment with steam and all improvements, in the new Hirsch building, Watchung avenue. Inquire S. Hirsch, 411 Watchung avenue. 11 18 tf

4 AND 5 room apartment to let on Webster place, near Seventh street with improvements. Call 770 Woodland avenue. Tel. 1687-W. 10 28 tf

HOUSES TO LET—208 Spooner avenue, 329 Prescott place. Inquire N. Meyers, 121 Watchung avenue. 10 31 tf

TO LET—2 houses, 4 rooms each, $10. Cormick McDonough, 36 Fairview avenue. 10 24 tf

FOR RENT— rooms, very cheap. J. Manley, 321 Park avenue. 8 20 tf

TEN-ROOM house, 418 East Second street; all improvements. William Newcorn. 9 11

2 FIVE-ROOM apartments, first and second floors, all improvements; rent $16 and $17; 188 Somerset street. Apply 406 Somerset street. 10 22 1mo

TO LET—Office in the Kresge building, 130-138 West Front street every improvement, rent reasonable Chas. H. Lyman & Son, 220 Park avenue. 5 9 tf

MOVING PICTURE OR STEREOPTICON SHEET FOR RENT; big enough for the largest hall. Apply Daily Press office. tf

TO LET—5 room apartment, central location; all improvements. Inquire 306 East Front street. 4 25 tf

REAL ESTATE FOR SALE.

FOR SALE—Two small houses, Nos. 660 and 662 South Second St. Apply J. T. Vail, 177 North avenue. 6 3 tf

Thanksgiving Delicacies

Mince Meat
Gordon and Dilworth, Leggitt's Premier and Brick's Nonpareil.

Plum Pudding
Richardson and Robinson's, Franco-American, Mrs. Harrison's English.

Fancy Seeded Raisins, Layer and Pulled Figs, Candied Citron and Lemon Peel, New Currants, Candied Fruits, New Dates, Prunes, Florida Grape Fruit, Seedless Oranges, Tangerines, Grape Fruit, Pineapples, Lady Apples, Malaga Grapes, Foreign and Domestic Cheese and Nuts of all kinds.

NEUMAN BROS.
GROCERS
Watchung Ave. and Fifth St. Telephone 760
Efficient and Rapid Delivery Service to All Parts of the City

Mono Storage
WAREHOUSE
North Avenue
OPP. FREIGHT HOUSE
125 East Front Street

HAND'S EXPRESS CO.
OLD RELIABLE
STORAGE
All Rooms Separate, Light and Dry
Furniture Packed and Shipped
Office 69 Somerset St 'Phone 541

MURRAY'S STORAGE WAREROOMS
THE OLDEST IN THE CITY.
AT 326 TO 332 WEST FRONT ST.
Near Grove St.; all the rooms are separate, airy and dry; large and small, at very moderate prices. Many years' experience in buying, selling, handling, packing and appraising goods.
Auction Rooms at 326 West Front Street.
R. Murray, Auctioneer, 326 West Front St. Phone 666

AUCTIONEERS.

The Leading Auctioneers
W. A. SCHORB & CO.
Also Dealers in Second Hand Furniture—Bought and Sold.
120 Madison Av., Jackson Blg
Telephone 1707-W.

ADVERTISEMENTS
—FOR—
NEW YORK HERALD
WORLD, TIMES, SUN, JOURNAL,
TELEGRAM, AMERICAN,
BROOKLYN EAGLE, GLOBE
—AND—
NEWARK EVENING NEWS
RECEIVED AT
PLAINFIELD DAILY PRESS
AT REGULAR OFFICE RATES.

ORGANIZED 1864
THE FIRST NATIONAL BANK OF PLAINFIELD.
A COMMERCIAL BANK WITH SAVINGS and SAFE DEPOSIT DEPARTMENTS.
FOUR PER CENT. INTEREST PAID ON SAVINGS ACCOUNTS.

READY cash is the kind of help that counts most sometimes.

It's especially worth while when the blue envelope appears with its penciled lines "A younger man will relieve you."

Life insurance on the Endowment plan is the worst foe the blue envelope has.

Founded by JOHN F. DRYDEN — THE PRUDENTIAL HAS THE STRENGTH OF GIBRALTAR — Pioneer of Industrial Insurance in America

The Prudential

FORREST F. DRYDEN, President

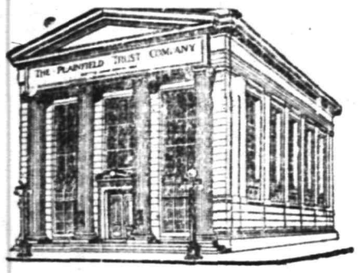

The largest financial institution in Plainfield.

Safety—First of All

Safety is, after all, the first requirement of a bank from the standpoint of the depositor, and

Safety has been the rock foundation upon which has been built the business of this Company. To it all other considerations have been subservient. If you want to satisfy yourself as to the Safety of this institution come in and let us tell you of what our assets consist—of the close attention which our strong Board of Directors gives to our affairs and of the frequent examinations which are conducted by the State examiners, as well as by certified public accountants. Our Officers are always glad to talk with inquirers on this subject.

THE PLAINFIELD TRUST COMPANY

TWO HUNDRED Out of EIGHT HUNDRED Buyers of Tires in Plainfield are Using CENTURY TIRES

SOME REASONS WHY

Lowest Cost per Mile.
Made in Plainfield.
Immediate Factory Adjustment.
Saving in Express and Messenger Charges.
New Tires Put on Without Charge.
Repairs by the Maker.
Immediate Delivery all Sizes.
Maker's Good Name with the Home Folks.

We have bought, sold and used almost all makes of tires and we believe our CENTURY TIRE offering is the best proposition you can find.

PRICES FOR SHOES

(Subject to change.)

37x5	$36.30
36x4½	$30.35
35x4½	$28.60
36x4	$22.50
34x4	$21.10
33x4	$20.40
32x3½	$14.50
30x3½	$13.50
30x3	$10.00

Delivered and put on at your residence. Terms net thirty days, or 5 per cent. for cash.

STRYKER'S GARAGE

Tel. 1738 Next to Station.

(Formerly Service Motor Car Company).

A Good Reason

Ask your neighbor why he insures his property with us and he will tell you because the best of insurance and service is found here.

Proper protection and action is what he wants and expects from his agent and gets by insuring with this agency.

Auto fire at 1%.

REAL ESTATE LOANS RENTS **GEO. M. CLARKE CO.** Babcock Bldg. Telephone 205 Plainfield

INSURANCE OF ALL KINDS.

RITZ Inc.

BABCOCK BUILDING

CANDIES, ICE CREAM

DAINTY LUNCH

—DETERMINED classified advertisers always win; and, sometimes, even the timid, try-it-once people win, too.

AMUSEMENTS.

PROCTOR'S THEATRE

Thursday, Friday, Saturday

"THE LAW OF THE PLAINS"
A drama of Western Life

SYLVESTER
Nut Magician

TATE & TATE
Acrobats

SULLIVAN, HARRIS AND FURGERSON
"The Burlesque Burglars"

FOX & BURKHARDT
Comedians

PRICES
Matinee—10c, 15c.
Night—10c, 15c, 25c.

PLAINFIELD THEATRE

COUNIHAN & SHANNON
Managers

TONIGHT—
MARY PICKFORD IN
The Good Little Devil

Prices For All Photo Plays
Matinees—All Seats 10c.
Night—5c, 10c, 15c.

Established 1868.

HOLIDAY GIFTS

Etchings, Carbons.
Colonial and French Mirrors—Serving Trays.
The newest in Picture Frames, better values than ever.
Artists' Materials.
Paintings and Engravings Cleaned and Restored.
Regilding, Repairing.

Swain's ART STORE
317 W. FRONT ST.

FOR LADIES AND GENT'S — THE CITY SHOE AND HAT CLEANING CO. — TRADE MARK

The Oldest Hat Cleaning Shop in the City.

You need not throw your old hat away. You can have it made like new at our shop in the latest fall or winter style. All kinds of Hats Cleaned, Blocked, Dyed and Remodeled by Expert Hatters. We have installed the latest machinery for LADIES' and GENTS' Hat Renovation.

WE GUARANTEE OUR WORK.
163 NORTH AVENUE
Opp. Depot.
11 14 tf stuth

CHILDREN'S EYES

don't neglect them. Now is the time before the hard winter's work at the books. Headache and Neuralgia quickly relieved. No charge for consultation.

STILES & CO

Philadelphia Eye Specialists
AT 107 EAST FRONT ST.
EVERY THURSDAY.
Free Consultation.
Hours 10 to 4:30.

L. Moraller & Son

WATCHMAKERS and JEWELERS

WATCHES, CLOCKS and Fit JEWELRY

Fine Watch and Clock Repairing a Specialty.

119 Park Ave. Plainfield, N. J.

THE PROSPEROUS MAN

of tomorrow is the one who saves today.

The best way to save is to outline a definite plan and follow it out carefully. It is far better to lay aside a small amount with unfailing regularity than to make only occasional deposits, even if they be for large amounts.

Our 4% Savings Bond Plan is designed to help those who wish to save systematically. Particulars for the asking.

SERVICE

The State Trust Company

At the Sign of the Clock Capital $100,000. 201 Park Avenue

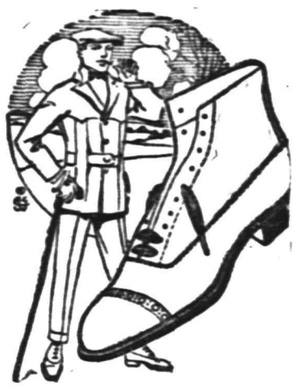

You'll need good substantial shoes to keep your feet warm and dry for the real winter weather that is to come.

We honestly believe that a pair of VAN ARSDALE'S will be the best investment you can make in shoes.

They have EVERYTHING—Good looks, spicy novelty, instant and lasting comfort, with weather-defying qualities.

Van Arsdale's

127 East Front Street.

An Exclusive Shoe House for the Whole Family.

Weiss says

The Proof

Is up to us. If your liver troubles are not relieved by

Rexall

Liver Salts

we will refund your money. They contain the medicinal salts best known and most used for liver affections. Pleasant to take and gently laxative, they help restore the liver and thereby the entire system—to health.

25c, 50c and $1.00.

Weiss' BORO DRUG STORE

The Rexall Store

SOMERSET ST. AND CRAIG PLACE
'Phone 161.
Prompt delivery to all parts of the City.
tu-th-s tf

DR. MANDEVILLE SPECIALIST

565 Broad St., opposite Shubert's Theatre, Newark, N. J.

Twenty years' experience as a specialist on all chronic diseases of MEN AND WOMEN.

Catarrh, Nervous Diseases, Diseases of Heart, Kidneys, Stomach, Liver or Bladder, Rheumatism and all Lung Diseases.

Office Hours Daily: 2 to 4 p. m.; 6 to 8 p. m. Mornings: Tuesdays and Fridays, 11 a. m. to 12 noon. Closed all day Saturday.

ADVICE FREE.
Don't Forget Name, Place and Number
tu-th-s tf

UPHOLSTERING
WINDOW SHADES
AWNINGS

Frank G. Wikoff

721 W. Fourth St. Tel. 2525-J.

B. KIVATINOS

(Successor to Kivatinos & Jelling).
Fancy Fruits, Choice Confectionery, Nuts, Cigars, etc. We make a Specialty of Olive Oil.
111 W. FRONT ST Tel. 386-W

—Advertise in the Daily Press.

ORGANIZED 1868

PLAINFIELD SAVINGS BANK
PLAINFIELD, N.J.

Youthful Opportunities

Young people should not neglect the many opportunities that come to them early in life to save money.

Deposits even small in amount, if made regularly, soon accumulate at interest.

Bank your money with us.

4% INTEREST PAID
ONLY SAVINGS BANK IN PLAINFIELD

COAL

CONSUMERS COAL COMPANY

Egg, Stove, Nut

$6.75 Per Ton Pea $5.25

30c discount for Spot Cash

A charge of 25c extra for carrying coal

Try Davidge Fertilizer for Farm and Garden

CONSUMERS COAL CO.

Tel. 66 225 Madison Ave.

w-s-tf

Sale of Bathroom Ware

An assortment consisting of 15 styles of new and useful articles for the bathroom at ..... 50c Cents Each

Included in this sale—
18x5 inch Glass Shelves with brackets.
18x¾ inch Glass Towel Bars.
24x½ inch Nickel Plated Towel Bars.
Two and 3-arm Towel Racks.
Toilet Paper Holders.
Four Styles Soap Dishes.
Tumbler and Tooth Brush Combinations.
Bath Seats in Oak and White Enamel.
These are especially good values.

A. M. GRIFFEN CO.

119-121-123 E. Front St., Plainfield N. J.

Two 'Phones 6—214

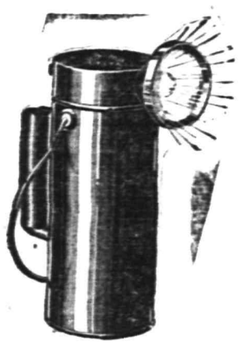

DELTA ELECTRIC HAND LAMP.

At last a practical battery lamp.

Uses one ordinary dry battery which costs from 20 to 25 cents.

Burns from 30 to 40 hours. Battery lasts from 6 to 12 months of average use.

No household should be without one of these lamps.

Price $2.00 Complete With Battery

Also made in bicycle style—same price.

Call and see one

Martin Automobile Co.

Plainfield Distributors
304-312 PARK AVENUE. 11 19 mo.

What can't be cured
May be endured
If you're insured with

J. C. POPE & COMPANY

All kinds of insurance.

FIRST NATIONAL BANK BUILDING
113 E. FRONT STREET PLAINFIELD, N. J.

tf-s-t

LOCAL NEWS OF INTEREST will always be found in the classified columns on the page before the last.

PLAINFIELD DAILY PRESS

THE WEATHER. Fair tonight and Tuesday, colder tonight; light west to northwest winds. Max., 40; min., 23.

Established May 10, 1887. TEN PAGES. PLAINFIELD, NEW JERSEY, MONDAY, NOVEMBER 23, 1914. TEN PAGES. Two Cents a Copy, $5 a Year.

NOVEL TEACHING METHOD ADOPTED

Board of Education Rents Six-room Dwelling for Housekeeping Center.

MODERN INSTRUCTION

Pupils to be Taught the Domestic Sciences Arts in a Practical Way—Boys Included in New Scheme to Help Furnish House.

In connection with the domestic science courses, in the public schools, the local Board of Education has secured a six-room dwelling adjoining the High School on Arlington avenue, which is to be used as a housekeeping centre. This house is available for use of classes from all departments of the school system. At the present time, classes of High School girls and boys are developing a comprehensive scheme of remodeling and furnishing and decorating the house.

The whole scheme of equipping is to be compatible with good taste and economy of material, practically all the repairs, painting and slight alterations, being executed by the High School shop work classes. The decorations, interior furnishing, etc., are being planned and done by High School girls. Working with the instructors in an advisory capacity is a committee of women from the High School Parent-Teacher Association.

Each High School girl in the home arts course will perform a certain number of hours of work in the model cottage in actual housekeeping practice. In this manner, as nearly as possible, the actual conditions under which a housekeeper works are duplicated. In general, a class of girls in the house will be divided into three departments of work, Kitchen and dining room work, general housekeeping, and laundry work. Each girl will do a certain amount of work in each department. A class entering the house for a "day's work" will put in sufficient time to go through a day's routine, including the preparing of at least one meal.

The unit of work is the family. A class will presume a certain income and study the division of income, basing the menus and living expenses upon that income. Practical marketing will be taught upon this same basis, and by sending girls in turn to market for certain things to be obtained within a specified limit. The surplus products of the kitchen will be sold to the High School lunch counter.

There will be special classes from the lower grades formed for housekeeping practice. Along the same lines, also, as previously announced, special domestic science classes for adults will meet in this house for study of housekeeping problems.

The model cottage represents the most practical application of domestic science in school work, and is highly endorsed by the educational authorities of the State Department of New Jersey and other States.

MISS CORA GANO AND LESLIE CRANE TO WED

Announcement is made of the approaching marriage of Miss Gano daughter of Mr. and Mrs. Manning F. Gano, of North Plainfield, and Leslie Crane, son of O. P. Crane, of Westervelt avenue, this city. The couple will be married on Thanksgiving Day, and after a trip will reside for the present at Mr. Crane's home.

DUDLEY BARROWS AND MISS ASHWELL ENGAGED

Mrs. William C. Ashwell, formerly of Plainfield, but now of New York, announced today the engagement of her daughter, Miss Madeline Ashwell, to Dudley Hammond Barrows, son of Mr. and Mrs. Elliot T. Barrows, of West Eighth street, this city. No date has been set for the wedding.

Miss Ashwell made her debut three years ago, her introduction to society being a notable social function. She is popular in the younger society set of both Plainfield and New York.

Mr. Barrows is a graduate of Princeton University, class '07, and is also active in the younger society set. He is well-known as a golfer, being a member of the Plainfield Country Club. During the past few years he has been a successful contestant in a number of golf tournaments. At present Mr. Barrows is engaged in business in Brooklyn.

SUCCESSFUL SALE.

The Ladies' Aid Society conducted a most successful sale of home-made cakes, pies, bread and other goods Saturday afternoon, a neat sum being realized as a result. The proceeds are to be used for church work of the chapel.

ELKS PLAN ANNUAL LODGE OF SORROW

J. Power Donellan, New York Jurist, Will Be the Orator.

The committee of arrangement for the annual lodge of sorrow to be conducted by the local Elks in the Plainfield Theatre on Sunday night, December 6, announced to day that J. Power Donellan, a prominent New York jurist, had been secured as orator. He is a member of New York Lodge, No. 1, and is considered one of the ablest speakers in the metropolis. Former City Judge William N. Runyon will deliver the eulogy, a feature of the service that forms one of its most impressive parts.

Exalted Ruler Frank H. Smith will be in charge of the exercises and the other officers of No. 885 will assist. The musical numbers are to be provided by Paroubek's Symphony Orchestra, assisted by the Colonial Male Quartet, of New York, and Miss Marie Adele Hays, soprano soloist. As in previous years, the public will be admitted to the service.

Five members of the Plainfield lodge have passed away during the year, their names now being added to the list from which there is no response when the secretary calls the roll. In the order of their demise, these were Captain James H. Daly, David J. Carney, John H. Kitchen, Clarence T. Brokaw and Frederick Sanford.

The memorial committee completing arrangements is composed of Clarence E. Teel, chairman; S. P. T. Wilbur, Louis A. Bellis, Dr. C. L. Crist, William J. Tallamy and Francis J. Blatz.

PLEASING MUSICAL BY CHORUS CHOIR

"A Song of Thanksgiving" Given at First Baptist Church Last Evening.

The quartet and chorus choir of the First Baptist church gave a pleasing musical service, last night, singing for the first time in this city, Maunder's "A Song of Thanksgiving," an exceptionally tuneful cantata. It comprises considerable work for solo parts, and these were taken in a most acceptable manner by Mrs. Edith Frank, soprano; Miss Leontine de Ahna, contralto; William Holmes, baritone, and George Smith, tenor. The work of the chorus was up to the usual high standard, its singing being a marked feature.

In addition to the solo numbers there were trios, duos and quartet selections, all of which were sung in a way that pleased the congregation that filled the large edifice. The whole service was under the supervision of Howard M. Case, organist and choir director, and the work of the quartet and chorus reflected much credit on his training. Another feature of the service was the prelude, organ and violin, Miss Florence Wohlfert being the violinist. The offering was for the Belgian Relief Fund.

MISS SUSAN COREY DIES AFTER A LONG ILLNESS

Miss Susan Corey, daughter of Mrs. Ella J. Corey, died yesterday at her mother's residence, 930 Hillside avenue, after a serious illness of many months. Miss Corey was born at Elmira, N. Y., and during her life had traveled extensively abroad and in this country. Her father, William F. Corey, died several years ago.

Miss Corey had been a resident of Plainfield about ten years, and endeared herself to a large circle of friends. She took a deep interest in musical and literary matters and was constantly and unselfishly devoted to helping those in trouble and ministering to the unfortunate. She was a loving daughter and sister and a faithful friend and her death is a distinct loss to a great many people. She is survived by her mother, Mrs. Ella J. Corey; a brother, Robert B. Corey, and a sister, Miss Alice Corey, all of this city. The funeral will be private.

F. M. B. A. MEMORIAL SERVICES.

Plainfield Branch, No. 7, Firemen's Mutual Benevolent Association, has been invited by the State organization to attend the annual memorial exercises in memory of the brothers who have passed away from 1896 to 1914. They will be held in Keeney's Theatre, Newark, Sunday afternoon at 2:15. The exercises will be of an interesting nature, comprising music and addresses. A delegation of local firemen will attend.

—See Neuman Bros.' Thanksgiving adv. on page 3 of this issue—all the good things to eat are offered for your inspection.—Adv. ***

—Advertise in the Daily Press.

LOCAL POLICE ASKED TO JOIN IN SEARCH

Richard Von Krebs, Alleged Murderer, Still at Large Eluding Many Detectives.

Chief of Police Kiely has received circulars from the New Brunswick and Middlesex county authorieies requesting him to keep a lookout for Richard Von Krebs, wanted for murder in that place. A picture and a minute description of the man accompanies the request.

John Fagan, engineer of the New Brunswick local from New York, reported to Prosecutor Florance's office that a man answering the description of Richard Von Krebs, wanted for murder, jumped upon his train at the roundhouse near New Brunswick as he was taking the train to Millstone Junction and rode as far as the junction, when he got off and ran toward the woods. Detectives made a search, but found no trace of Von Krebs.

Von Krebs is wanted for the murder of Mrs. Henry Riehle at the Von Krebs farm, near New Brunswick, on November 4. At that time he also shot Riehle, who has since been discharged from the hospital and has returned to the farm.

COLLEGE CELEBRATES SISTER'S NAMESDAY

Mt. St. Mary Pupils Take Part in Festive Event and Render Program.

Services to commemorate the Feast of St. Cecelia, the namesday of the Mother Superior of Mt. St. Mary College, were conducted in the college chapel Saturday, the celebration lasting throughout the entire day. The day was inaugurated with a big mass at 6:30 o'clock, accompanied by a special program of music, in which the students of the institution participated.

In the afternoon a reception was tendered by the visiting sisters, about fifty members, representing the various mission houses of the Sisters of Mercy being in attendance. The following enjoyable program was rendered by the pupils in the academic department for the entertainment of the guests: Floral Greeting, primary department; orchestra, Carnation Waltz; vocal chorus, Happy Birds, High School; Thanksgiving Day, grammar grades; orchestra, Carnival March; recitation, The Ruling Passion, Gladys Gilmartin; vocal chorus, Sweet Evening Bells, High School; orchestra, Boston Beauty March; presentation of flowers, primary grades.

The Mother Superior was the recipient of numerous handsome gifts including unusually attractive specimens of art, needle-work, water colorings and china paintings.

Students of the college will participate in a second entertainment this evening, when they will be the guests of Mr. and Mrs. Gillison Lott, of Westfield, at a chrysanthemum luncheon. This affair is given especially for the members of the High School and upper grammar grades, and is given in honor of the thirteenth birthday of their daughter, Miss Emma Lott, who is a pupil in the freshmen class of the college. Covers will be laid for sixty and immediately following the luncheon a pleasing program will be given in the gymnasium of the institution.

F. W. LOOMIS PASSES AWAY IN JERSEY CITY

Frank W. Loomis, aged 52 years, father of Walter J. Loomis, of John street, died last night, at his home in Jersey City, following a brief illness, after recovering from a more serious one. While visiting his son in this city several months ago, Mr. Loomis was taken seriously ill and underwent an operation at Muhlenberg Hospital. He returned home recently.

Mr. Loomis contracted a heavy cold last Thursday, while out in a heavy rain and the following day his condition became alarming. On Saturday, Dr. T. S. Davis, of this city, who treated Mr. Loomis while he was in Plainfield, was summoned to Jersey City, but the latter's condition was such that he was beyond medical aid and died last night. Mr. Loomis leaves a wife and three sons, Walter J. Loomis, of this city, being the oldest.

WILL HOLD A SOCIAL.

A social time is to be held tomorrow evening at the German Reformed church, the borough, at which time reports from the committee on the Red Cross subscriptions are to be made. A full attendance of the committee and congregation is desired as a full report will be made.

LITTLE PROSPECT FOR UNEMPLOYED

G. T. Dunham is Made Temporary Secretary of Citizens' Committee.

The Citizens' Committee appointed to look after the interests of the unemployed men of Plainfield, met last night, in the office of Mayor Percy H. Stewart to further discuss problems arising out of the present situation. Little progress was made, however, and the hour that the committee was together was spent in talking over various matters pertaining to the general subject. Garret T. Dunham was made temporary secretary for the committee, this being thought advisable for the reason that he is the overseer of the poor and naturally comes in contact with those seeking help.

It was reported that Street Commissioner A. J. Gavett is working street gangs alternately, thus making it possible to give employment to a larger number of men. Just how long this can be continued is not known.

There was a discussion of the proposed sanitary sewer work and the possibility of this giving employment to a large number of men, but nothing definite could be learned last night. It is expected that the Cauldwell-Wingate Company, of New York, which has the contract for building the trunk sewer, will begin operations very soon, weather permitting.

FORESTERS WILL HE HOSTS AT RECEPTION TO FRIENDS

Following a short business meeting in their headquarters, members of Court Plainfield, No. 1144, Independent Order of Foresters, will be the hosts at a social gathering tomorrow night, to which wives and lady friends will be the invited guests. The entertainment committee has arranged an enjoyable program of amusement for those who attend and a large number of those indirectly affiliated with the work of this organization is expected.

The business meeting will be held promptly at 7:30 and the reception will take place immediately afterward. Among the features will be card games and music. Valuable prizes have been contributed and will be awarded to successful winners.

WASHINGTON SCHOOL WILL HAVE SPECIAL EXERCISES

Pupils of the Washington School will conduct their annual Thanksgiving exercises in the school auditorium Wednesday afternoon at 1:30, to which parents and friends have been invited. This event is one of the biggest of pre-holiday occasions for the school-children and an especially appropriate program of music and recitations has been arranged by those in charge.

The numbers on the program include the following: Singing, "Thanksgiving," by the school; recitation, "Tommy Bob's Thanksgiving," by Ellis Galloway; song, "Thanksgiving Day," by the 6-A grade; dialogue, by Edith Schlick and Myrtle Jackson; singing, by the school; "Our Pilgrim Fathers," original stories, by five members of seventh grade; song, "Popping Corn," 11 girls and boys from 3-A; recitation, "Betty's Dream," by Dorothy Joyce; song, "Thanksgiving," by the 6-B grade; playlet, "Thanksgiving Dinner," by 3-B and 4-A grades, song, "Thanksgiving Hymn," by the seventh grade; playlet, "The Brownie's Thanksgiving," by the girls and boys from the fourth and fifth grades; singing, by the school.

DRUM CORP'S CARNIVAL PROVED GREAT SUCCESS

Members of the Independent Fife and Drum Corps concluded a seven days' indoor carnival in the Company K armory, Saturday night, the last evening culminating a successful series of entertainments planned and supervised by committees of corps members. The event was a success in every way and the results far exceed the anticipations of those in charge.

Dancing, together with a special program of music, was the feature each night of the carnival and large attendance were recorded at each meeting. The hall was attractively decorated for the festive occasion and the amusements provided were thoroughly enjoyed.

—Neuman Bros. are offering a carload of Baldwin and northern spie apples, at $2.25 and $2.50 a barrel for Baldwins, and $2.50 a barrel for northern spies.—Adv. ***

—At Westfield, C. F. Wittke has the Daily Press on sale each day.

ARTHUR M. HARRIS CHOSEN PRESIDENT

Community Santa Claus Committee Elects Officers and Plans Work.

The Community Santa Claus Committee from the Federation of Men's Church Clubs and religious organizations met at the Y. M. C. A., yesterday afternoon and elected officers and discussed plans for this year's work. There was a good attendance of members. A. M. Harris, of Central avenue, was elected president. The other officers are S. T. Carter, Jr., vice-president; C. A. Rice, treasurer, and Dr. William H. Murray, secretary. Five committees were appointed to arrange for the securing of funds to carry on the work this year and it is hoped that all Plainfield people will aid the committee in bringing cheer to poor families during Christmas time.

Last year there was much interest taken in this work and much good was done and even greater interest is being taken in caring for the poor and needy this year. The meeting was adjoudned until next Sunday afternoon when there will be a meeting in the Y. M. C. A. parlors at 4:30 o'clock.

WOMAN INJURED IN HUNT CLUB RUN

Mrs. Rufus C. Finch Hit By Limb While Jumping Fence.

As her horse jumped a fence on the Steengraff farm near South Plainfield, Saturday afternoon, in the chase of the Watchung Hunt Club, Mrs. Rufus C. Finch was struck in the face by the limb of a tree, which made a deep cut on the upper eye-lid. She narrowly escaped a permanent injury to the eye. Mrs. Finch pluckily finished the run, after which a physician was obliged to take six stitches to close the wound.

The hounds were met at South Plainfield, the first check being on the Hamilton farm. The second check was at Metuchen and the run ended at Samptown. The jumping was good and the pace fast from the start.

The following riders finished: Rufus C. Finch, M. F. H.; Harry A. Bourne, Mayor H. W. Evans, of Westfield; R. H. Towner, Mrs. Rufus C. Finch, Fred Alpers, S. D. French and Huntsman Harrison.

PARTY TENDERED TO LITTLE ONE IN HONOR OF BIRTHDAY

A delightful birthday party was given Saturday afternoon by Mr. and Mrs. Lewis Benton in honor of the seventh birthday of their daughter, Alice Marie, at their home, 406 East Third street. There was a large attendance and the time was passed pleasantly with games, dancing and singing. Refreshments were served.

Those present were Gertrude Marie Faucett, Harriet Benton, Dorothy Miller, Dorothy Rice, Hazel Fisher, Margaret McKay, Dorothy Adelberg, Alice Marie Benton, and Jack Faucett, Paul Hannigan, Harvey Sturgis, Henry Bowers, Brooks Benton, Charles Adelberg, Carl Adelberg.

SPECIAL MASS IN MEMORY OF FATHER W. H. MILLER

A special Thanksgiving mass will be celebrated at St. Joseph's R. C. church, the borough, Thursday morning at 8 o'clock and will be in charge of Rev. Father Peter Hart. The mass will be in the nature of a memorial service to the late Father William H. Miller, for many years rector of the church. The Holy Name Society of the church will attend in a body.

CHILDREN'S HOME PLEA.

As the time of Thanksgiving approaches, the Children's Home again presents its claim for remembrance to its many friends. The increasingly large family this year will make doubly acceptable all gifts of provisions, or supplies of any kind, and the little band of dependent children gives the management courage to present their plea for some of the abundance with which so many are blessed.

RASORES MEETING.

The Rasores will meet tomorrow morning, at the home of Mrs. Townsend Rushmore, of Stelle avenue.

—A carload of fancy Jersey potatoes at $2.35 per barrel at Neuman Bros., grocers, Watchung avenue and Fifth street.—Adv. ***

—Try a Press want ad.

KEROSENE LAMP SET FIRE TO DWELLING

Family Left the House With Flame Beating Against the Woodwork.

Carelessness on the part of a tenant, last night, caused a fire loss of $300 to a house owned by Joseph Himmelfarb, at 506 East Second street, and entailed an hour's fight by the firemen. The occupant of the place, Harry Parnes, left home shortly after 7 o'clock and neglected to extinguish a kerosene lamp which was burning on a bracket on the wall of a room on the first floor. The bracket became turned in such a way as to direct the heat from the top of the chimney against the woodwork and shortly after the family left the house it is thought that the woodwork caught fire.

The flames ate their way through the partition and along the beams dividing the first and second floors. The smoldering fire spread along the flooring and when it burst forth the entire second floor appeared to be afire. Fire headquarters was notified and when Chief Doane and his men arrived the structure appeared to be doomed. Flames and smoke were shooting from all corners and only quick action on the part of the fire fighters saved any part of the building.

A stream of water was directed at the heart of the fire and the men got it under control, keeping the damage at a minimum figure. Interviewed by a Daily Press reporter this morning, Chief Doane expressed the opinion that the conflagration was due to sheer carelessnes in leaving a lighted lamp in this position.

DR. ANNA SHAW TO VISIT PLAINFIELD

Will Speak at High School on Monday Evening December 7.

Announcement was made today by the Equal Suffrage League of Plainfield and North Plainfield, that Rev. Anna Howard Shaw, the widely-known suffragist leader, will speak at the Plainfield High School, Monday evening, December 7. At the present time Dr. Shaw is devoting considerable time in New Jersey, it being one of the critical States in the suffrage movement at the present time. She is also scheduled to speak in Elizabeth during December.

The sale of tickets for Dr. Shaw's lecture will begin at Suffrage Headquarters, Depot Park, tomorrow afternoon. The suffragists are to hold a Thanksgiving sale at 2 o'clock, immediately preceding their monthly meeting. At this sale cakes, pies and Thanksgiving dainties will be offered in anticipation of the annual feast, and in anticipation of a feast of suffrage reasons, tickets will be offered for Dr. Shaw's lecture.

Dr. Shaw was recently re-elected president of the National Woman Suffrage Association and her policy for that association was enthusiastically endorsed. She is considered the most eloquent suffrage speaker in America.

The local suffrage headquarters will be open hereafter from 10 o'clock in the morning until 6 o'clock in the afternoon. On Saturday afternoon the association held a successful cake sale.

ELKS TO HAVE CABARET ON THANKSGIVING EVE

Plainfield Lodge, No. 885, B. P. O. E., have plans completed for a general jollification to be held as the annual Thanksgiving Eve entertainment. A cabaret show furnished by professional talent from Frank Fogarty's New York agency will hold the attention of the members from 9 o'clock until midnight when "turkey" will be served. There will also be impromptu numbers by the lodge's talented members. The arrangements are being perfected by a committee composed of Jack Todd, chairman; Harry N. Blimm, W. G. Smith, W. N. Runyon and Harry Weber.

The local Elks have plans under way for a cabaret show every Saturday night. The week-end gathering has become an important factor in the social life of the clubhouse and a regular entertainment would almost double the attendance and interest. The details of the plan will be announced later by the special committee to make arrangements.

DINNER FOR CHILDREN.

The Open-Air School, located on Muhlenberg place, would be pleased to receive contributions of fruits and vegetables between now and Wednesday, when a Thanksgiving "spread" is to be tendered the children.

RUSSIANS CLAIM MORE SUCCESSES

Reported to Have Captured Gumbinnen After a Five Day Battle.

SHELLS WRECK YPRES

Wintry Weather Will Prevent Austrian Advance Into Servia—Tuapse Bombarded by Turks, Killing 36—Boers Deserting DeWet.

London, Nov. 23—A report of Russian success in East Prussia is received by the Telegraph from Petrograd. The despatch is as follows:

"Although official despatches only mention skirmishes in East Prussia, a despatch from a correspondent with the active army reports with circumstantial details, the Russian capture of Gumbinnen after a battle lasting five days, the Cossacks being the heroes of the most stirring incident of the struggle, capturing the enemy's batteries by a daring charge, which put the gunners to flight. The German defenders declined to await a bayonet charge and the Russians entered in triumph to discover the town half demolished by shell fire and abandoned by the population."

A despatch from Constantinople received by a news agency here by way of Athens, declares that a large force of Turkish troops has sacked the shops owned by Christians in Trebizond, and that in the resultant street fighting three Christians were killed.

The alleged official communications from Constaninople received last night by way of Berlin and Amsterdam, telling of Turkish successes against the British on the bank of Suez Canal, and against the Russians in the Murad River valley, are apparently fabricated by the Germans according to notification issued to newspapers and news associations by the official press bureau.

Paris, Nov. 23—According to the official bulletin issued by the French war office at 3 p. m. today, Ypres was subject to a very severe artillery fire yesterday. Many of the important buildings were destroyed by fire.

The text of the statement follows: "The day of yesterday was marked by violent cannonades. The enemy directed his blows particularly upon Ypres, where the cathedral belfry, the halls and numerous houses were

(Continued on page 5)

CARTRIDGE EXPLODES MUTILATING CHILD

Eleven Year Old Girl Has Arm Cut Off After Accident.

Mary Gober, the eleven-year-old daughter of Peter Gober, superintendent on Judge Hudspeth's farm near Millington, met with an accident near her home, yesterday, by which she later lost her left hand by amputation and sustained a mangled thumb on the right hand. The child found a gun cartridge while walking through a field and without realizing the seriousness of her action, she hit it with a stone while holding the cartridge in her left hand. The missile was loaded with dynamite or white powder and the resultant explosion shattered her hand as far as the wrist.

The child's screams brought her family to the scene and she was hurried home after a tourniquet had been applied to stop the flow of blood from the severed arteries. Dr. Kate McGrath was summoned from Stirling and ordered the little victim removed to Overlook Hospital, Summit, where Dr. Lawrence amputated the hand at the wrist. The child is in a serious condition because of shock.

How the cartridge came to be in the spot where the child found it is a mystery but the belief exists that it was dropped by a careless hunter.

U. S. FORCES BEGAN TO LEAVE VERA CRUZ TODAY

Vera Cruz, Nov. 23—The United States forces of occupation under the command of General Frederick Funston, today began embarking on steamers which will bring them back to the United States. The outposts commenced to fall back at 9 a. m. and two hours later the first United States soldiers were on board transports.

BLESSING OF THE STATUE.

The blessing of the statue service was held yesterday at the Mt. Bethel Roman Catholic church, yesterday, with a large number of St. Joseph's parish, the borough, present. Rev. Father Baldwin, of Mt. St. Mary College, was master of ceremonies. Father Peter Hart, of St. Joseph's church, was also in attendance.

SHOP EARLY
GAMES

We can never get enough of them. Many new ones—all the old stand-bys.

Big Game Hunter
Humpty Dumpty Circus
Lotto—Pool Tables
Fish Ponds
Pretty Village
Little Nemo

TOYS IN THE BASEMENT

Now is the time to make your selections—Everything is fresh and bright and then, too, you'll avoid the big rush of later on.

FOR GIRLS

Give this list to any girl and we venture she'll check every item.

Pianos
Wash Sets
Doll Beds
Tea Sets
Black Boards
Doll Carriages
Paint Boxes
Trunks, etc., etc.

FOR BOYS

They'll say "Hoorah, I want all these."

Tool Boxes
Drums
Stables
Horses
Ten Pins
Printing Sets
Air Rifles, etc., etc.

PLENTY OF THESE

Express Wagons
Irish Mails
Sleds
Sulkys
Shoo Flys
Chairs
Tables
Desks
Trains, etc., etc.

D-O-L-L-S

The Doll Family invites you to call. Dozens of them are now here and will be only to glad to have you come and see them.

DRESSED AND UNDRESSED DOLLS.

Most of them from across the sea—the popular prices are sure to meet your approval.

TEDDY BEARS

The ones that growl to be sure—from the smallest to the largest sizes.

Popular Fiction 50c

Books that formerly sold up to $1.50.

190 Titles written by the best authors; every one a most fascinating story that will hold the attention of young and old. Good printing and pretty bindings. Make your selections now while stocks are complete.

Books for Boys and Girls at 25c

Out Door Chums, 6 titles.
Motion Picture Series, 6 titles.
Tom Swift Series, 17 titles.
Out Door Girls, 5 titles.
Girls of Central High, 5 titles.
Moving Picture Girls, 5 titles.
L. T. Meade Series, 50 titles.
Mary J. Holes Series, 20 titles.
Ruth Fielding Series, 5 titles.
Frank V. Webster Series, 100 titles.
Boy Inventor Series, 5 titles.
Motorcycle Series, 5 titles.
Dreadnought Boys, 5 titles.
Boy Scout Series, 7 titles.
Motor Rangers, 6 titles.
Border Boys, 6 titles.
Boy Aviator Series, 4 titles.
Motor Maids, 6 titles.

Books 50c

For Boys and Girls.

Dorothy Dale Series.
Baseball Joe.
Motor Boys.
Motor Girls.
Log Cabin to White House.

JUVENILE BOOKS.
5c TO $1.00.

By far the best collection we have seen of all kinds of books for the little tots; make your selections now.

This Store Open Wednesday Evening

See Tomorrow Evening's Advertisement in This Paper of Extraordinary Sale

10 S.H. Stamps Free
RED LETTER DAY
WEDNESDAY, NOV. 25

Exchange your wrappers for Stamps.
Premium Parlor, third floor.

A. E. FORCE & CO.
"THE WHITE STORE"

We Give the Famous S.H. Green Trading Stamps

DUNELLEN

All the Happenings of the Day In Plainfield's Hustling Suburb.

H. E. NELSON RISKS HIS LIFE TO STOP RUNAWAY

Dashing out of the Edward Pennock pharmacy in front of which he has his stand, Herbert E. Nelson, taxicab driver, on Saturday afternoon at the risk of his life diverted the course of a runaway horse, which attached to a landeau had emerged from the Central Railroad park and was making straight towards the sidewalk and the large plate glass window in the postoffice.

The rig was standing at the station and its owner, an out-of-town party, was on the station platform awaiting the arrival of the 2:40 o'clock train from New York. The train had no more than pulled in than the engineer commenced letting the surplus steam of his engine off via the exhaust. The noise scared the horse and it bolted. The heroic action of Nelson in dashing straight towards the approaching runaway resulted in the horse turning west along North avenue. The runaway was stopped in front of the Park Hotel by Street Commissioner Isaac V. Smalley, who hurled himself at the frantic horse, fortunately obtaining a firm grip on the bridle. Smalley was dragged fully 25 feet by the animal before he succeeded in bringing it to a standstill.

CROSS-COUNTRY HIKE.

Twelve members of the Rooster Patrol, Boy Scouts of America, headed by Scout Master E. J. Dusel, enjoyed a cross-country hike to the Marconi wireless station near New Brunswick, Saturday morning. The station is the largest in the world. Its distance from Dunellen as the crow flies is about six miles. The Scouts left the borough at 8 o'clock and returned shortly after noon.

Mr. and Mrs. Joseph Weiner, of Prospect avenue, entertained Mrs. Weiner's sister, Miss Agnes Cook, of Raritan, over the week-end.

Borough Engineer L. T. Churchill witnessed the laying of the cornerstone of the new municipal building at Garwood, on Saturday afternoon.

John Dineen, of New York, spent the week-end in the borough the guest of his parents, Mr. and Mrs. Charles Dineen, of Washington avenue.

Wesley Huff, son of Mr. and Mrs. John Huff, of North avenue, was able to return to his duties in New York today after an illness since Wednesday with quinsy sore throat.

Mr. and Mrs. Paul Carpenter, of Prospect avenue, entertained Dr. A. F. Angony, of Avon-by-the-Sea, yesterday.

Mrs. Harry Gnatz, of Park place, returned yesterday from Monticello, where she has been spending a month as the guest of relatives.

Arthur Gangloff, of New York, a former resident of this place, was a week-end visitor in the borough.

Mr. and Mrs. John P. Faber, of Washington avenue, were in New York, yesterday, visiting Mr. Faber's sister, Miss Ruth Faber, who is ill.

Mrs. Joseph Fromeyer, of Lincoln avenue, spent the week-end in Newark with relatives.

Miss Mabel Swich, of Phillipsburg, and Mrs. Nathan Gano, of Brooklyn, who have been visiting Councilman and Mrs. William Shively, have returned home.

MUSICAL ENTERTAINMENT.

A musical and illustrated lecture on "Immigration" will be given on Tuesday evening, December 3, in the First Baptist church at 8 o'clock by M. A. Korff, of Plainfield, assisted by local talent and the choir of the church. The entertainment will be under the auspices of the choir. A silver offering will be taken.

CHRISTMAS BAZAAR.

Watch for the date of the Christmas Bazaar to be given by the G. E. Club, in Friendship Hall, for the benefit of the New Market volunteer fire department. There will be booths of various attractions such as fancy articles, useful articles, dolls, home-made cakes, candies, canned fruit and jellies. There will be Christmas gifts for old and young. Further particulars will appear in these columns shortly.

Mrs. Wyckoff Voorhees, of Main street, who has been seriously ill for the past three months, appears to be slowly improving.

Mrs. Frank Peck, of Main street, was a recent visitor in New York.

The members of the G. E. Club will be entertained tomorrow evening by Miss Laura Dent, of Plainfield.

Mr. and Mrs. Herbert L. Pierce, of Main street, have been entertaining Miss Pearl Johnson, of New York.

The supper to be served in the lecture room of the First Baptist church will be given Tuesday, December 1.

THANKSGIVING SUPPER.

The Ladies' Aid Society of the Seventh-Day Baptist church will serve a Thanksgiving supper in the social room of the church this evening. The supper will be served at 5:30. The price is 25 cents. Musical selections will be rendered during the evening.

UNION SERVICE.

The union Thanksgiving Day service of the churches of this borough and New Market will be held at 8 o'clock Thanksgiving evening in the Methodist Episcopal church. Rev. T. E. Vassar, pastor of the First Baptist church, New Market, will deliver the sermon.

Irving Fenner, of Dover, a former resident of this place, visited friends and relatives in the borough yesterday.

Mr. and Mrs. M. L. Frescoln, of New Market road, spent yesterday afternoon and evening at Westfield the guests of Mr. and Mrs. Ernest Anderson.

The uprights of the new house that Contractor H. B. Ecker is erecting on Third street, west of Washington avenue, have been razed.

Miss Anna Wiedenhaupt, of Madison avenue, is entertaining her cousin, Miss Frances Skinner, of Basking Ridge.

William Thompson, son of Mrs. H. D. Thompson, of Prospect avenue, who is attending the Princeton Preparatory School at Princeton, was a week-end visitor in the borough.

Treasurer B. K. Burke, of the Dunellen Lumber and Stone Company, spent the week-end at Hopewell.

Cashier A. J. Hamley, of the local bank, was indisposed on Saturday and only able to be down to the bank for an hour.

NO FOOTBALL GAME.

The football game between the Atco Club, of Garwood, and the local Monarchs that was scheduled to have been played on Maurer Oval, was not played on account of the Garwoods failing to show up. When it was evident that there would be no game the Monarch players hastened to their respective home and donning civilian clothes journeyed to Plainfield where they witnessed the last three quarters of the Michelin-Holy Cross game with a view of getting a line on the general play of the Holy Cross eleven, whom they meet at Plainfield on Thanksgiving afternoon.

Mr. and Mrs. L. D. Trickler, of Fourth street, are entertaining Mrs. Trickler's brother, Arthur France, of Philadelphia.

Miss Lillian Garretson, of Front street, entertained Miss Sadie Horne, of Paterson, over the week-end.

Mr. and Mrs. William Craig, of Second street, are entertaining Mr. Craig's cousin, Dr. James Calhoun, of the New York Eye and Ear Infirmary.

Geeorge W. Churchill, of Washington avenue, is somewhat indisposed.

An account of the bowling match on the Presbyterian alleys Friday evening in which the Baracas defeated the crack South Bound Brook Y. M. A. "5," will be found on the sporting page.

CONFER WITH FREEHOLDERS.

Persons residing in the vicinity of Madison avenue and Green Brook, among whom are Edward Maurer, Edward F. Feickert and Dr. Tuttle, held a meeting at 10 o'clock this morning with the Boards of Freeholders of Middlesex and Somerset counties at the Madison avenue bridge over Green Brook. The purpose of the meeting was to see what could be done towards having the present wooden structure replaced with a modern concrete bridge.

DANCES POPULAR.

There is every indication that the regular Saturday night dances being conducted by Adam Dealaman and Russell Brakeley in the local theatre are going to be very popular. The first of these dances was held on Saturday. There were one hundred present.

Plains & Fanwood.

The best catch of the present hunting season reported by anyone in this vicinity was bagged by Richard Vincent, a fourteen-year-old lad, of the borough. Vincent went out Saturday afternoon and inside of an hour had brought down three wild ducks. It is the first time any have been shot around here in a number of years as they are very scarce. Young Vincent has also brought home a half dozen rabbits and several squirrels this year.

A meeting of the Tuesday Afternoon Club will be held tomorrow afternoon.

A new regulation has gone into effect at the local New Jersey Central station that provides for the charging of half a cent on every hundred pounds left in the freight house over forty-eight hours and a quarter for all express left over twenty-four hours.

The young girls' class at All Saints' Episcopal church is planning to make the fancy table, of which they have charge at the church fair every year, more of a success than ever when this year's fair is held in the Fanwood firehouse on December 12. They are starting a fund, to which members of the church are asked to contribute, to purchase the various articles to make fancy articles of and are holding meetings every week to sew. The boys' class, which is in charge of the grocery counter, is also making great preparations.

An interesting service was conducted yesterday in All Saints' Episcopal church by Rev. Oscar S. Michaels.

"The Present but Unrecognized Christ" was the subject of Rev. J Madison Hare's sermon at the morning service in the Baptist church yesterday. At the meting of the Sunday-school the special music that will be rendered at the Christmas services was rehearsed.

An interesting and instructive meeting of the B. Y. P. U. was held in the Baptist church last evening and was conducted by Miss Griffen, who took as her subject "A Joyous Life." The attendance at the meeting was large.

Dr. H. K. Carroll conducted both the morning and evening services at the Methodist church yesterday.

Mrs. William Bellerjeau, of South avenue, has been entertaining relatives from Philadelphia.

Mr. and Mrs. Floyd Hull, of Illinois, are spending some time with Mr. Hull's father, William Hull, of Westfield.

There were a number of New York parties in the borough yesterday looking at the number of new houses A. C. Lockwood is having erected Plans are out for several other dwellings, but it is likely the construction of them will not be undertaken until spring.

Bound Brook.

Mr. and Mrs. Peter M. Smith, of Sunny-side, entertained a few friends and neighbors with a card party on Saturday night. Cards, games, music and refreshments helped all present to have a very enjoyable evening Among those present were Mayor and Mrs. George W. Harris, Mr. and Mrs. Jacob Foreman, Mr. and Mrs. James V. N. Polhemus, Mrs. Nellie J. Johnson, of Brooklyn; Mr. and Mrs. Nelson M. Giles, Mr. and Mrs. John Milliken, Mrs. Maxwell Mott, Mr. and Mrs. A. D. Galloway, Mr. and Mrs. Kesel and others.

Mrs. Mary E. Giddes, of Harris Lane, has gone to Richmond, Va., for several weeks' stay with Mr. and Mrs. Alonzo Brokaw.

The Bound Brook High School Alumni football team defeated the Somerville team on the Washington School grounds, Saturday afternoon, by the score of 13 to 0.

Mrs. Nellie J. Johnson, of Brooklyn, was a week-end visitor with Mr. and Mrs. Nelson M. Giles, at Beechwood Heights.

Mrs. Celia Gray has removed from the Morecraft house to the Agins house at John and Second streets.

Dominick Beronio has sold his confectionery business at Freehold and returned to Bound Brook and taken a position with Benjamin Zanelli.

Donald Webb, of Lincoln, is attending the short course of agriculture at Rutgers.

Mrs. Amanda Gulick, of Clinton, is visiting her son, Theodore Gulick.

Leon Walters, of South Bound Brook, has rented the James P. Maley house on West Second street.

Invitations have been issued for the wedding of Miss Mabel, daughter of Mr. and Mrs. Peter Reger, of Raritan, to Chester Skiliman, of Whitehouse Station. The ceremony will be performed at the home of the bride on December 3. Miss Reger was a former stenographer of Reed & Suydam, of Bound Brook.

On December 2, the Woman's Missionary Society will hold a Japanese tea and sale of Japanese goods in the chapel of the Congregational church

Arrangements are being made to open the new school after the holidays.

Westfield.

Union Council, Loyal Association, is making preparations to take a delegation of fifty members to the mass-meeting of the order to be held Thursday at the Masonic Temple, New York.

A farce comedy, "Between the Acts," will be presented by the Pilo Club at the Playhouse, January 12 and 13. Miss Helen M. French is conducting the rehearsals.

German Valley. and Chester

Mr. and Mrs. Charles H. Black, of Chester, are entertaining Mrs. Carrie Ader.

Daniel P. Messler will hold a shooting match Thanksgiving Day near the Anthracite Hotel, Chester.

Chester Grange, No. 198, Patrons of Husbandry, will hold a box social in its hall Friday.

Charles Ewick, of Gladstone, has leased apartments in the Hockenbury building in Main street, Chester.

Union services were held last night in the Chester Congregational church. Rev. Charles H. B. Seliger preached

Mr. and Mrs. Wesley Hoffman, of Chester, have returned from their wedding trip. They expect to make their home in Mendham.

The women of the German Valley Lutheran church will hold their annual chicken and waffle supper in Kice's Hall, that village, Wednesday night.

Union Thanksgiving services will be held in the German Valley Presbyterian church Thursday morning Rev. Julius Prochman will preach.

Somerville

Jacob C. Huff is spending three weeks in Georgia.

The Christian Endeavor Society of the Second Reformed church held their annual supper in the chapel Friday evening.

Mr. and Mrs. Louis P. Gaston have returned from Boston, where they have been spending a week with their son, who is a student at Harvard University.

The annual meeting of the Citizens Building and Loan Asociation was held Thursday evening in the Gaston building. The officers elected were as follows: President, Lewis M. Coddington; vice-president, James Q TenEyck; secretary, Samuel P. Sutphen; treasurer, William R. Sutphen; counsel, John F. Reger.

Miss Helen Herder, of Harlingen, is visiting at Ringoes.

Miss Alice Green, of New York, is a guest of her grandparents, Mr. and Mrs. William Ely, at Harlingen.

Manning Wyckoff, of Millstone, was in Newark last week attending the Sunday-school State convention.

Miss Lydia Pumyea, of Belle Mead, is visiting at Franklin Park.

High Bridge-Califon.

Mrs. William S. Naughright, of High Bridge, is entertaining the Misses Beatrice Pope and Edna Bird, of Plainfield, and Hester Driscoll, of Elizabeth, and Harold Stevens, of Westfield.

John P. Scully is ill at his home at East High Bridge.

Mrs. Joseph Henderson, of Dunellen, is visiting Mrs. William Laidley, of Main street, High Bridge.

Under the direction of the State Board of Agriculture, a farmers' institute will be held at Califon, December 14.

The Reformed and Methodist congregations of High Bridge will hold union Thanksgiving services in the Methodist Episcopal church Thursday night. Rev. Marion T. Conklin, pastor of the Reformed church, will preach.

Mrs. C. B. Andrews entertained the members of the Women's Missionary Society of the High Bridge Reformed church Thursday afternoon.

The Art Embroidery Club held a meeting Thursday at the home of Mrs. Robert Moore, Main street.

Mrs. Sarah L. Youngs, of Califon, and Mrs. David W. Welch, of Vernoy, spent part of last week with the former's sister, Mrs. Katherine Wilson, of Hampton.

Lewis D. Trimmer, of Matawan, and Ernest S. Burd, of Plainfield, were visitors to Mr. and Mrs. Asa Trimmer, of Crestmoor, last week.

John C. Hoffman is improving his residence at Cokesbury.

Evangelistic services are being held nightly in the Cokesbury Methodist Episcopal church.

David McCatherin, of Cokesbury, who was injured in a runaway accident, has recovered.

New Providence.

Rev. N. C. Reeves, pastor of the Presbyterian church, preached yesterdam morning on "The Status of a Christlike World," and in the evening on "Triumphant Living."

A surprise party was tendered to Mr. and Mrs. David Thomas, of Long Hill road, Passaic township, Friday night. Those who attended were from New Providence, Meyersville, Stirling, Gillette, Summit and Chatham.

More than $200 was made at the fair and supper held by the Ladies' Aid Society of the Presbyterian church, Wednesday.

Mrs. Jane Sayre, of Mendham, is visiting her brother-in-law and sister, Mr. and Mrs. William E. Samson, of Passaic street.

"The Good in Humanity" was the topic of Rev. W. A. L. Jett, rector of St. Luke's Reformed Episcopal Mission at Murray Hill, yesterday morning.

John H. Peck, John E. Parker and Mayor Fred R. Rubsamen, representing the local Soccer Football Association, signed a lease for a year for the first floor of the new Jr. O. U. A. M. building, Friday night. A pool table and piano will be installed. It is the intention to keep the rooms open every week night.

Charles LaSasso, of Berkeley Heights, who shot off the first three fingers of his right hand last week and was removed to Overlook Hospital, Summit, where the fingers were amputated, is getting along well.

Watchung.

Rev. Phinnis B. Kennedy recently returned as a missionary to Albania and now of Bloomsbury, had charge of the services in the Mary E. Wilson Memorial Union church yesterday morning and evening. In the morning Mr. Kennedy told about his seven years experience in Albania, and in the evening he chose for his text "Take Me and Use Me as Thou Wilt."

Mr. and Mrs. Charles Child Wheeler have returned to their home, "Arden," on Woodledge road, after

Stylish Reliable

WHENEVER you hear a man say he buys his suits and overcoats at Rothberg's, you know instinctively that he must be a good dresser. You know that—whether you yourself have worn Rothberg clothes—or not. Our store has earned that reputation because it has always given "just a little more" for the money—in style, character, workmanship and tailoring—than most stores give.

Suits and Overcoats—

$10 to $30

ROTHBERG'S

Stein-Bloch Smart Clothes
"Most Things Men Wear."
214 W. FRONT ST.
Right Next to Proctor's.

Stuart's
Shoe Shop
215 W. Front St.

Sales That Satisfy

A satisfied customer is a repeater. Repeating may not be good in politics, but it's mighty good in business.

Satisfaction begets confidence, and confidence is what brings our customers back to us year after year whenever new footwear is needed.

Therefore we strive to make each and every sale a satisfactory one.

Our Nifty Fall Styles are now in.

$2.50 to $4.00

Stuart's

A Great Special Purchase of Smart and New Fashion

WOMEN'S DRESSES

At Tremendous Price Reductions

Dinner Gowns Dancing Dresses Afternoon Gowns
Bridge Dresses Theatre Gowns Street Dresses

IN MANY INSTANCES TO
HALF PRICE

Crepe de Chine — Charmeuse
Metallic Brocades — Cut Velvet
Cloth of Gold — Chiffon Velvet
Opalescent Bead Tunics — Beaded Robes
Velvet & Silk Combinations — Satin
Embroidered & Beaded Nets — Laces, etc.

Dresses Worth up to $22.50 . . . $12.75
Dresses Worth up to $30.00 . . . $15.00
Dresses Worth up to $40.00 . . . $20.00
Dresses Worth up to $60.00 . . . $30.00

J. A. Fass
THE PARIS STORE

spending two weeks in Atlantic City.

Miss Grace Payne, of Bayonne, spent the week-end with the Misses Emma and Sophia Koch, at their home on Hillcrest road.

Arthur Herschmann, of New York city, spent the week-end at Washington House.

The Ladies' Aid Society of the Wilson Memorial Union church will hold a donation social in the church tomorrow evening.

Richard T. Underhill, of Sterling Boulevard, was removed to the Muhlenberg Hospital, Saturday morning, having diphtheria.

Mr. and Mrs. Frank Moore, who have been confined with diphtheria to their home on Mountain Boulevard, are able to be around again.

The township authorities have been put to a great deal of expense during the last week by the devastation of hen roosts by dogs. On Monday evening Mrs. Griffith's ducks were attacked, but fortunately the marauders were frightened by the barking of her dog which was tied on the premises, and only one duck was lost. On Wednesday evening Gerard H. Underhill's hennery was visited and twelve choice pullets were destroyed. Friday evening Rev. Dr. Charles A. Eaton lost eight prized geese and two pecan ducks. The township has had to pay so far $35 for damage. The Township fathers have therefore declared war on all untied and unlicensed canines.

Warrenville.

The donation supper held at the home of Rev. George Bowers, of Mountain Boulevard, Saturday evening, proved a great success. About one hundred people attended and a large sum was added to the treasury.

Mt. Bethel Fire Company, No. 1, will give an entertainment and dance at Mountain House Hall, on Thanksgiving Eve.

Mr. and Mrs. John Cooper, of Hill Top Farm, have returned to their home after spending several days with friends in Califon.

Miss Margaret Nash, of Brooklyn, visited friends at Hill Top Farm yesterday.

Miss Ruth Miller, of Plainfield, spent the week-end with her parents, Mr. and Mrs. John Miller, of Sunnyside Farm.

Mr. and Mrs. C. Butler, who recently purchased a bungalow from the Kline Realty Company, moved from New York on Saturday.

Mr. and Mrs. David Kuntz, of Newark, visited friends here yesterday.

The Misses Grace and Lucy Herlich, and F. Smith, of Newark, spent yesterday with relatives at Maple Cottage.

A Thanksgiving service was held at St. Joseph's Catholic church, Mt. Bethel, yesterday. There were two bus loads and several automobile loads of people from Plainfield and nearby towns attending the service.

Miss Regina Downes, of Brooklyn, and Henry Swody, of Plainfield, visited friends in Mt. Bethel yesterday.

Percy Reinmann, of South Stirling, was out hunting Friday. He climbed a tree to get a squirrel, put his hand in the nest and a large raccoon grabbed him, but he was not injured. With the aid of other hunters he captured the raccoon alive.

Ambrose Sanders, who has been living in Califon for the past two months, has returned to his home in Mt. Horeb.

Mrs. Mary Hermstedt, who has been seriously ill with heart trouble and dropsy, is slowly improving. Dr. Catherine McGrath, of Stirling, is caring for her.

Miss Gertrude Gunton has returned to her home in Mt. Horeb after spending several days with Miss Catherine Williams, of Plainfield.

Miss Kate Albert, of Coontown, who has been living with Mrs. Mary Hermstedt, expects to make her home with her sister in Bound Brook.

Teddy Cooper was bitten in the leg by a vicious dog owned by C. Gopan while hunting Saturday. The bite was not serious.

A special service was held in the Coontown Congregational church yesterday morning. Those who took part were Mrs. John Miller, Mrs. George Freiday, Mrs. John Cooper, the Misses Helen Pulner, Sarah Bornmann Lillian Williams, and Henry Williams, Eugene Bowers and the pastor, Rev. George Bowers. Miss Helen Pulner recited several appropriate recitations.

RECREATION NOTES

The Italian Club will meet tonight at 8 o'clock in the Lincoln School.

The Symphony Orchestra, directed by S. Frederick Smith, will rehearse tonight at 8 o'clock in the Franklin School.

A class in dressmaking for girls will be started this evening at 8 o'clock in the Stillman School. There will also be a class in dressmaking for colored girls on Tuesday evenings in the Stillman School.

The Choral Society will meet Tuesday evening at 8 o'clock in the Franklin School.

The Stillman School will be opened Tuesday evening for the colored people. There will be a gymnasium class for girls, a dressmaking class, young men's club, dramatic, games and magazines. New members in any of these clubs will be most welcome.

The time to go after Business is Now
Western Union is the most effective approach
Day and Night Letters on land
Cable Letters across sea
THE WESTERN UNION TELEGRAPH CO.

For Your Thanksgiving

Needs in the line of sterling silver or any kind of silver table ware, you will find it to your own profit and advantage to stop in and look over our line.

Our prices are lower than in the city, our stock much larger, our show rooms much better equipped. By dealing with us you deal direct with the Gorham Co., Reed & Barton, International Silver Co. or any other standard makes. All these stocks are well represented here.

LEO SLONIM
Optometrist
226 W. FRONT ST. PLAINFIELD, N. J.

TRY A PRESS WANT AD.

GREAT THANKSGIVING SALES

All the Good Things of the Season Are Displayed In Great Variety In Our Store--GROCERIES, CHOICEST DELICACIES, DELICIOUS FRUITS, Etc.--EVERYTHING SEASONABLE--Look Over This Advertisement and Send Us Your Order : : : : :

MINCE MEAT
Gordon and Dilworth
Leggitt's Premier
Heintz
Brick's Nonpareil

PLUM PUDDINGS
Richardson and Robinson's
1, 2 and 3-pound tins
Franco-American
2 and 3 pound tins
Mrs. Harrison's English
½, 1½ and 2½ pound tins

FOREIGN and DOMESTIC CHESSES
Edam
Roquefort
Camembert
Swiss
Pineapple

FRUITS
California Seedless Oranges
Florida Oranges
Florida Grape Fruit
Tangerines
Pineapples
English Hothouse Grapes
Malaga Grapes
Empress Grapes
Lady Apples
Spitzenberg Apples
Buerre D'Anjou Pears
Buerre Boss Pears
Sickle Pears
Casaba Melons
Dromedary Dates
Cleaned Currants
Fancy California Prunes
Candied Fruits
Evaporated Peaches
Evaporated Apricots

RAISINS
Extra Fancy Table Raisins....28c lb
Fancy Table Raisins.....25c lb
Seeded Raisins
Seedless Raisins

VEGETABLES
Fancy Table Celery
Cranberries
Asparagus—whole
Asparagus—Tips
Pumpkins
Onions
Hothouse Lettuce
Cucumbers
Tomatoes
Green Beans
Wax Beans
Spinach
Radishes
Brussel Sprouts
Oyster Plant, etc.

NUTS
Budded English Walnuts
California Paper Shell Walnuts
Paper Shell Almonds
Fancy Paper Shell Pecans
Fancy Washed Brazil Nuts
Fancy English Walnuts
Sicily Filberts
New Mixed Nuts
Hickory Nuts
Salted Almonds
Salted Pecans

FIGS
Figs in Glass Jars
Layer Figs
Pull Figs

PEEL
Citron Peel
Orange Peel
Lemon Peel

--NEUMAN BROS.--

The Watchung Avenue Grocers Phone 760 Watchung Ave and Fifth Street

EFFICIENT AND RAPID DELIVERY SERVICE TO ALL PARTS OF THE CITY AND BOROUGH

Plainfield Daily Press

LESLIE R. FORT.....Managing Editor

Published Daily except Sunday, by the PLAINFIELD PRESS COMPANY, 105 North Avenue.

Entered at the Plainfield, N. J., Postoffice as Second Class Mail Matter.

TELEPHONE PLAINFIELD 1300.
Private Branch Exchange connecting all departments.

Two cents a copy. Ten cents a week. $5.00 a year in advance. Delivered by carrier or by mail. No extra charge for papers mailed to points in the U. S. and Canada.
Any subscriber failing to receive a single issue will confer a favor by notifying the business office.
Advertising rates mailed on application.
Copy for change of Advertisement to ensure change on same day must be at the office by 9:00 a. m.

NOV. 23RD IN HISTORY.

1618—Virginia Company granted "The Great Charter" for colony in Virginia.
1658—Burial of Oliver Cromwell.
1829—Camden, S. C., nearly destroyed by fire.
1841—Faraday's discovery of the electric current announced to the Royal Society.
1863—Opening of the great battles around Chattanooga.
1870—Bavaria entered German confederation.
1875—Convention at St. Louis planned the construction of Southern Pacific road.
1898—Steamer Portland lost off New England coast, with 115 lives.
1898—Baldwin Hotel in San Francisco destroyed by fire.
1903—Germany recognized Panama

Plainfield, N. J., Nov. 23, 1914.

THE WAR UPON WAR.

It is of world-wide significance, that the international congress called to meet at Copenhagen, December 6, to discuss means to shorten, or possibly to end, the slaughter in Europe, is in the hands of the working class—the labor movement. This is the first definite attempt to mobilize the millions in the army of labor.

The world will do well not to expect too much from this congress. But the pulse of the world, no doubt, will beat just a little faster to know that there is at least one organized force willing and able to grapple with the ghastly demon of military assassination.

The big significance of this international congress is that it is the only definite effort to devise means to shorten or terminate the bloodshed. The second point is that this first movement is in the hands of the army of labor, the only force adequate to cope with the gigantic murderer of Europe.

National passions are still hot, perhaps, too hot to admit of much headway being made at this first meeting. Jingoism is still a powerful impulse in the minds of the unthinking and those whose intelligence has been forced into a temporary eclipse. It may happen that the national animosities may still be too strong to be overcome by the ties of international fraternity.

What can be done, and what will be done no doubt, will be for this international congress to gather up the torn ends of internationalism and outline the position of the army of labor when peace terms come to be considered by the chancelleries. And what seems inevitably a part of this international program, the shaping of the demands which the international army of labor will make on these chancelleries when the time arrives to talk of peace terms.

It is the duty of the labor army which furnishes the food for cannon to have much to say whether the peace that follows this war is to be a mere truce, as the royal politicians have predicted, or a permanent and unbreakable peace. The humiliation of labor in the failure of the Socialists to avert the war may be lessened if that is done.

PROBING THE ROADS.

The Trenton Times says that Chairman Hennessy, of the Appropriations Committee, in his introductory statement last week, said that his committee intended to find out whether road-building in New Jersey is being done wisely, economically, permanently and honestly. The testimony of the first two witnesses was probably sufficient to convince the committeemen that none of the four conditions was met in the recent award of the $104,000 contract for repairing roads in Monmouth, Ocean and Atlantic counties.

When the committee reconvenes, it may spend an hour or two with advantage and profit by inquiring into the report that while the fees from motor vehicle licenses and penalties greatly increased during the fiscal year 1913-14, the amount of money paid out for road improvement and maintenance was much less than in 1912-13.

That will, of course, lead up to an inquiry concerning the amount of money actually in the State treasury on October 1, where it came from, and why the distribution of the automobile funds was held up and the payments of bills deferred—if that shall be found to be the fact. Probing by a friendly hand is not likely to be so painful as when the probe is in possession of one who is prejudiced against the patient.

SONGS OF THE WAR.

Can we imagine anything more impressive than hundreds and thousands of men singing patriotic and popular songs in the midst of battle? The news from London the other day told us that along a certain section of the battle line the centre was occupied by the regiment of the First Irish Guards, on the left were the Munsters, on the right the Leisters and Connaught rangers. The fate of the day wavered in the balance. Ruthlessly the sheer weight of numbers pressed them hard, back from the point of vantage. It was a critical moment when suddenly a faded flag, green and tattered, was raised aloft with a lusty "Erin Go Bragh" ringing out above the volley firing, the click of machine guns, the roar of heavy cannon and the general tumult of battle. "It's a long way to Tipperary," then the familiar strains of an old ballad, rose among the panting lines:

"Like lions leaping at a fold when
mad with hunger's pang"

And then the same air with these slightly altered words:

"Right up against the German lines
those Irish heroes sprang."

"Deutschland Uber Alles," came back the answering cry. "Die Wacht Am Rhein," "Gott und Koenig," "Deutschland Uber Alles."

Each and every one of the armies has its war songs, and trench songs. When the clash is fierce and the day looks glum they make men fight, or when there's no fighting they keep men's spirits up.

French soldiers prefer the Marsellaise. It is said though they have learned "Tipperary," the most popular battle song of the Allies. "Deutschland Uber Alles" is the chief inspiration of the Kaiser's men.

There are dozens of improvised songs, songs which may not stand the acid test of art and music, but they have a value and an undying echo.

Thus it was that "A Hot Time In the Old Town Tonight," was the most popular tune in the Spanish-American War. Everybody, musical or unmusical, can whistle or hum "John Brown's Body," or "Marching Through Georgia," the most famous of the Civil War songs of the battle lines.

It used to be the pastime of our soldiers in the war with Mexico to entertain the enemy across the lines with "Green Grow the Rashes, O!" and it came to be believed by many the song was the inspiration of the contemptuous "gringo" as applied by Mexicans to Americans ever since. There is, however, no authoritative basis for this explanation of gringo.

The Asbury Park Press has started a strenuous campaign in favor of commission government in that city. Here's hoping that they succeed, and the place joins the other progressive New Jersey municipalities now working under the improved method. As each one is added to the list the necessity for a change in Plainfield will become more and more impressed upon our people.

"TWENTIETH CENTURY PATRIOT" DISCUSSED

Arthur E. Warner Gives an Interesting Talk at Evona Chapel.

In speaking at Evona chapel, last evening, upon the "Twentieth Century Patriot," Arthur E. Warner, of Elizabeth, said that the political conditions of the State, county and city represented the morality, intelligence, patriotism and religion of the people and the responsibility for government was directly placed upon the voters. "Every man who remains away from the primary and the election is throwing away his own birthright of citizenship," said the speaker. "It is as much the duty of the men who to go to the ballot box on primary day and on election day, as it is for him to attend church services on Sunday. It is a lamentable fact that many of the most intelligent citizens remain at home and let others, less qualified, select the candidates and influence the legislation. It is a surrender on the part of the intelligent rather than a victory for the ignorant when things go wrong.

"The citizenship of the United States is different from that of any other nation, as it is based entirely upon manhood and not upon lineage, or privilege, or property, as in many of the countries of Europe. It is founded upon intelligence, upon political virtue, freedom, patriotism and religion. So when these elements are not represented in the majority of the ballots cast, then our government must suffer and with it every one of us."

Mr. Warner said that the people should not be backward about letting the legislators know how they feel toward the officials acts at Trenton during the coming session of the Legislature. "Do not hesitate to give your legislators words of appreciation and confidence if they deserve it, and I feel sure that they will, for they are all men of splendid character and ideals.

"Study for yourselves the problems that are affecting our State and nation, think of the solutions and help by your ballots and your voices in remedying existing evils whether they be social, economic or political.'

"EVANGELISM" THEME AT M. E. REVIVAL

Rev. Dr. C. M. Anderson Heard by Large Congregations Yesterday.

The evangelistic services were continued at the First M. E. church, yesterday, when Rev. Dr. C. M. Anderson, the pastor, preached excellent sermons, morning and evening, before large congregations. "Evangelism" was the theme of the discourses. In the morning Dr. Anderson preached from the text Zech. 4-6 "Not by might nor by power, but by My Spirit saith the Lord of Hosts.' He said in part:

"The ministry receives its authority and inspiration from the revealed Word of God, and while there may be differences in minor matters between different religious denominations, there is unity in the underlying and fundamental principles of religion, and a recognition of the fact that the Spirit of God is the primary power that operates upon the heart of man, causing him to repent of his sins, and enabling him to come into fellowship with Jesus Christ."

The essential steps to this end were conversion, repentance, justification, regeneration and santiification. All of these essential features of the Christian life were forcibly presented and explained by the preacher, giving emphasis to the fact that the Holy Spirit was the direct and efficient power in them all.

The preacher stated further that while the Holy Spirit was moving upon the hearts of men and preparing them to accept Jesus Christ, he was at the same time moving upon the hearts of Christians to take the message to men, and so co-operating with God in their salvation, and this thought was illustrated by the examples recorded in the Bible of Philip and the Ethiopian, Peter and Cornelius, Ananias and Saul of Tarsus. "We would be wise if in obedience to God's Spirit, we were to go and do as these early disciples did, and carry the gospel message to those whose hearts the Spirit is preparing to receive it."

The evening sermon was based on Christ's words recorded in the tenth chapter of Mark and the eighteenth chapter of Luke. "Peter said, Lo we have left all and followed Thee," and Jesus said, "No man that hath left house, or parents or brethren or wife or children for the Kingdom of God's sake, who shall not receive manifold more in this present time, and in the world to come life everlasting."

The preacher stated that a contract consisted of at least two parts: The party of the first part and the party of the second part. The first party was to render some service and the second party was to remunerate the other for that service.

Peter had said to his Master, "We have left all, what shall we have therefore?" and Jesus proceeds to emunerate the things recorded in the text, that a man must surrender to become his follower, which, as the preacher stated, must include everything that a man has, however dear that they may be to him. Anything and everything that stands between us and God must be given up and even persecution suffered if need be that we may have the things promised for this life and the life to come.

Our wills, our property, our friends and loved ones, our very life, all must be committed to Jesus Christ if we are to have Him perform His part of the contract which, as He has promised, includes forgiveness of sins, deliverance from the power of the tempter, comfort in trouble and in the end everlasting life.

The sermon was followed by an urgent invitation for anyone who had not made this surrender to do so now, also for professing Christians who had special burdens on their hearts to signify that fact by standing, after which many went forward to the altar and a brief season of prayer followed.

Rev. Dr. Charles E. Herring will preach at the service tonight, and the chorus choir will sing. The meetings will be continued throughout the week, except Saturday evening. Everybody welcome.

TEMPERATURE REPORT.

The temperature report from The State Trust Company today is as follows: 9 a. m., 31 degrees; 11 a. m., 38 degrees; 1 p. m., 36 degrees.

TOYLAND OPENING

After months of careful planning we are pleased to announce the opening of our

Greatly Enlarged Toy Department

In spite of war times we are able to present the biggest and best assortment of foreign and domestic toys ever shown in this city. We began as early as last January to provide for this great event. Many of the toys were actually in the store when the war broke out, while others were on the way, and all were bought at the low prices prevailing at that time; so that in addition to big stocks, you will also find our toys priced the lowest in the city.

A feature that will appeal to the grown-ups who bring the little tots to see the toys, is that they are shown right on the main floor; there's no climbing up or down stairs. Another feature is, the toys on exhibition are the samples that we sell from. We don't send you the ones that have been handled and played with; your order is filled from fresh new stocks, just as they come from the maker.

It would require a page to enumerate all the toys shown; many of them exclusively by us, so come and see for yourselves and bring the children. Make your selections now while the stocks are at their best. Deliveries can be made at your convenience.

Remember the crowds on your last Christmas shopping tour! Avoid them by doing your shopping now.

Woodhull & Martin Co.

PROFIT SHARING COUPONS WITH ALL PURCHASES.

LARGE CHURCH ACCESSION THE RESULT OF REVIVAL

More than two hundred persons attended the communion service at Grace M. E. church, yesterday morning, at which time forty new members were received, fifteen being from other denominations, twelve from probation and thirteen on probation. Ten adults and one infant were baptized.

This large accession is the result of the three weeks' evangelistic services that were recently held at the church under the direction of Rev. C. C. Cain, the pastor. In the evening there was a Thanksgiving service, when the pastor preached an appropriate sermon.

The choir gave a special musical program. The record for attendance was broken at the session of the Sunday-school, yesterday, when 230 persons were present. Fifty attended the meeting of the Epworth League, which preceded the evening service. Miss Stella Vermeule was the leader.

TWO PHASES OF FIRE FIGHTING EXHIBITED

Exponents of the Old and Those Handling the New Equipment Side by Side.

Smoke-eaters operating twentieth century fire fighting conveniences and those still clinging to the crude equipment in vogue forty years ago fought side by side in the Watchung hills Saturday night, when that section of North Plainfield township was stirred to sudden activity by the crackling of flames in a large barn in the rear of the Wilson stone crusher. A fire, the origin of which is shrouded in mystery, was discovered early in the evening and a general alarm was sent out.

The Watchung Chemical Company responded to the call and when the fire laddies arrived the structure resembled a huge furnace. Contained in the structure was a quantity of hay and flammable refuse and this gave the dilapidated frame building a good start toward destruction. So intense was the heat and so dense was the smoke that ensued from the burning mass that the firemen encountered extreme difficulty in getting at the heart of the flames and confined their attention largely to saving an outbuilding containing vehicles of various kinds belonging to J. P. Wilson.

A second alarm was sent in by one of the villagers and this brought out the North Plainfield department. The borough firemen, however, ran to the boundary line of the two municipalities and seeing that it was way out of their limits, turned back. Supplementing the efforts of the chemical department, an army of villagers organied a bucket brigade which carried water up the steep incline to the crusher and did good work in supplying those near the blaze who were attempting to save other buildings.

The flames from the fire lighted up the sky for miles around and many curious witnesses were attracted from parts for miles around. Many from this city went to Watchung and a number assisted in the efforts to stop the blaze.

PERSONAL.

George Madden, of West Fifth street, has returned home after a two months' trip to Porto Rico. He reports business conditions in that country to be in a bad condition because of the European war and stoppage of commerce.

Ralph Laurral, of West Third street, who recently passed through a critical illness at Muhlenberg Hospital, continues to improve and will be able to leave the institution within a week or ten days.

Thomas DeNeza, of Duer street, returned Saturday after a week's trip to Baltimore and Washington.

Miss Grace Morgan, of West Sixth street, has gone to Rochester for an over Thanksgiving visit.

Mrs. C. C. Burnett, of Madison avenue, has returned from Atlantic City.

Headquarters for

GIBSON'S RYE

E. C. WESCOTT.
115 ast Front Street

—The Daily Press can be purchased each night at Mallinson's drug store, East Second street.

—FIRE STRAIGHT AT YOUR TARGET with your classified ad, and you'll score more hits than misses!

—A day wasted in your classified advertising campaign for work is a real loss.

—A classified advertisement is a "peace scout," and will report to you promptly what are your opportunities for work or for selling.

ORGANIZED 1868

PLAINFIELD SAVINGS BANK
PLAINFIELD, N.J.

Systematic Method

Everyone who desires to be successful should have a systematic method of saving and investing.

Even a dollar or more, deposited regularly to your credit with us will soon accumulate at compound interest.

Start an account with us today.

4% INTEREST PAID
ONLY SAVINGS BANK IN PLAINFIELD

Perhaps Your Cold

doesn't yield to the average cough syrup, a change of medicine is usually very beneficial. Get a bottle of our **Emulsion of Pure Norway Cod Liver Oil with Hypophosphates.** Nothing better for a lingering or fresh cold. An excellent tonic. It is pleasant to take.

Large Bottle, New Fresh Stock—50c Bottle.

SCHREINER BROS.
Prescription Druggists. Park Avenue, corner Second Street.

ORGANIZED 1875

For Good Results

Do not postpone saving from day to day—do not wait until you have a large amount to deposit. Come in and start an account with us and make regular deposits. You will be much pleased with the good results you can thus accomplish.

4% Interest Paid on Saving Accounts.

ORGANIZED 1875.

CITY NATIONAL BANK
PLAINFIELD, N. J.

When the Call Comes at Night

ONE of our subscribers said recently: "An extension telephone at my bedside gives me a very pleasant feeling of security.

"Only recently, when I answered an important night call from my bedside, I couldn't help feeling that the cost of *a cent and a fraction a day* for my extension telephone was far outweighed by the additional comfort and convenience it brought me."

Why not let us tell YOU more about Extension Telephones for YOUR use? Just telephone, write or call our nearest Commercial Office. 112—14

NEW YORK TELEPHONE CO.

A. B. WILSON, Local Commercial Manager,
307 Park Avenue, Plainfield, N. J.

SAVORY ROASTER

SAVORY PRIZE RECIPE BOOK WITH EVERY ROASTER

DELICIOUS "ECONOMY DINNERS" ARE A FEATURE

BETTER TASTING MEATS FOR LESS MONEY.

Gayle Hardware Co.

GENERAL HARDWARE AND HOUSEFURNISHINGS

'Phone 398 Front Street and Park Avenue

FURS! FURS! FURS!

THIS IS THE OLD FUR SHOP OF SATISFACTION
HAVE YOU EVER STOPPED TO CONSIDER

that this is the only permanent fur shop in Plainfield. Seven years of honest dealings in one location is your guarantee that you will get a square deal, for the benefit of your pocketbook and for the sake of honesty. Don't be deceived by temporary sale stores, who stay just long enough to get rid of inferior furs.

NO MISREPRESENTATIONS HERE
Beware of Deception in Furs—Remember the Place

Charles Kurtzman
Furs of Quality
178 E. Front

OPEN EVENINGS
Repairing and Remodeling a Specialty

Thanksgiving Offering

We offer Savory Roasters in three sizes, for Chicken, Duck and Turkey. Keen Kutter Carvers with a keen edge, ranging from .....$2.00 to $6.00 a set

With genuine stag and buffalo horn handles; Perfection Oil Heaters, Ash Cans and Ash Sifters.

Keen Kutter Manicure Sets, ranging from $4.50 to $10.00, in leather cases that fold up and leather boxes.

F. A. KIRCH & CO.

205 Park Avenue. Phone 578

COLUMBUS AUDITORIUM
WEST FRONT STREET
—FOR—
Receptions, Banquets, Concerts, Public and Private Meetings

Terms Reasonable, and Graded According to Privileges Required.
RESERVATIONS NOW BEING MADE FOR SEASON OF 1914-15.
Apply to W. H. FORRISTEL
1382 BELLEVIEW AVENUE. Telephone 2461-W.
Only Public Hall in Plainfield of Fireproof Construction.
11 4 mwftf

TRY A PRESS WANT AD.

STIRLING DWELLING DESTROYED BY FIRE

$6,000 Blaze Occurred Saturday Night—No Water Pressure.

The handsome home of Harold Genung, located on the hill above Sterling, was totally destroyed by a mysterious firewhich broke out about 8 o'clock, Saturday night. The local firemen responded prompetly to an alarm, but owing to the low pressure in the mains and low water in the wells, could only save surrounding buildings. All the furniture in the house, with the exception of a piano and a few other heavy articles, were saved. The damage is placed at $6,000, partially covered by insurance The cause of the fire is unknown, but may possibly have been caused by a defective flue.

WAR NEWS

(Continued from page 1.)

set on fire, upon Soissons and upon Rheims.

"In the Argonne the day was very warm. The enemy made three sharp attacks which were repulsed.

"In the Moevre region and in the Vosges the situation is unchanged.'

A private despatch from Petrograd declares that the Russians have gained a new and important success between the Warta and Vistula Rivers. It is now but a question of how many of the Germans in General VonHindenberg's army of invasion will survive the campaign.

Copenhagen, Nov. 23 .(Central News Cable).—Wintry weather, which has already covered the mountains of the Balkans with snow, will probably stop the Austrian advance into Servia, says a despatch from Berlin. An official communication from Vienna announces that the Austrians have crossed the Kolubra River in considerable force, capturing 2,440 prisoners in the last two days.

Petrograd, Nov. 23 (Central News Cable).—The bombardment of the Russian port of Tuapse on the Black Sea by the Turkish cruiser Hamadieh, resulted in the death of thirty-five soldiers and one civilian. The Hamadieh was driven away by the guns of the Russian fort. The damage to property was slight.

Johannesburg, S. A., Nov. 23 (Central News Cable).—Following the battle on the Vet River, General *Christian De Wet and his rebel* forces, harried by the commandos of the four Bothas, have made for the Vaal River. One of his staff officers, who was captured, states that only twenty-five per cent. of the Boers who took part in the original revolt remain faithful to General De Wet, and that the rest are sneaking home gradually and surrendering.

Pretoria, Nov. 23 (Central News Cable).—The rebellion under the leadership of General Christian De Wet has been crushed and the leaders are in full flight, according to an official statement issued here today by the Union War Office. Only six followers of the rebel Boer general now compose his commando. His pursuit will be continued to prevent further efforts to recruit.

Berlin, Nov. 23.—All the Berlin newspapers comment favorably this morning and very hopefully on the possible outcome of the fighting in Poland. They express the opinion that these engagements may decide *the entire Russian campaign if not* the outcome of the war.

The following report dated yesterday, was given out at army headquarters today: "In the western arena of the war, the situation remains unchanged. In Poland the fighting continues and the struggle is going on to the south of Plock, in the vicinity of Lodz, and near Greenstochau."

CUNNINGHAME SAFE.

New York, Nov. 23.—The newspapers about a month ago printed a report that R. J. Cunninghame, the celebrated naturalist and guide who was with Colonel Roosevelt on his African hunt, and has been with other Americans as well, had been captured by the Germans in German East Africa and shot as a spy. In order to ascertain the facts in the case A. Barton Hepburn communicated with Newland Tarlton Company, big game outfitters of Nairobi and London, asking for information. He is this morning in receipt of cable reading: "Contradict immediately reports of Cunninghame's death. He is expected to arrive in London next week."

CLARKE SAYS "NOTHING DOING."

Washington, Nov. 23—Congress will not do anything at the coming session except to pass appropriation bills," declared Speaker Clark today, as he was leaving for New England to fill speaking engagements. "It cannot,' he said, "do very much more than that as I see it. There isn't going to be any extra session, I believe."

PERSONAL.

Dr. and Mrs. A. V. Harrington, of New York, spent Sunday in Plainfield with relatives.

Mr and Mrs. Frederick W. Thompson, formerly of Plainfield, but now of Hartford, Conn., are spending a few days with friends here. Mr. Thompson was for several years employed at the Pond Tool Works.

FIND ALLEGED LOOT IN ANDERSON HOUSE

Constable Pierce Made Further Search of Accused Man's Premises Today.

Constable Robert Pierce, of New Market, made a further search of the house occupied by Samuel Anderson, in West Dunellen, this morning, and discovered numerous articles, which he alleges belong to Mr. and Mrs. Paul Pilkington. Anderson is at present an inmate in the Middlesex county jail at New Brunswick, pending trial before the Grand Jury on a charge of ransacking the Pilkington home in New Market and then setting fire to the place as a means of destroying any resultant evidence.

Anderson entered a plea of not guilty to the allegation and maintains that the articles found in his house by the searchers are his personal property. Constable Pierce, however, maintains that the goods found, including clothing, dishes and other household furnishings, belong to the Pilkingtons.

ORDERED TO PAY HIS WIFE $100,000 ALIMONY

Mrs. Elizabeth Bowen Foster who, on Saturday, was granted a divorce from her husband, Pierepont B. Foster ,of New Haven, by Judge W. S. Cast, of the latter place, was awarded $100,000 alimony. She receives a divorce on the grounds of desertion, with the custody of a daughter nine months in the year, the father to have her three months. Mrs. Foster asserted that her husband was worth $750,000.

WILSON LEAVES TOMORROW FOR MASSACHUSETTS

Washington, Nov. 23.—President Wilson will leave tomorrow at midnight for Wiliamstown, Mass., to spend Thanksgiving Day with his daughter, Mrs. Francis B. Sayre. With his party he will return some time on Friday.

Formal announcement was also made at the White House today that all social functions, both public and private, would be abandoned in the coming season. This had been forecasted because of the bereavement of the President, in the death of Mrs. Wilson.

BRYAN RESIGNATION STORY LAUGHED AT IN CAPITAL

Washington, Nov. 23—"Absurd, ridiculous and not worth dignifying by denying." This is the characterization of a report that Secretary Bryan was to retire from the cabinet March next. Secretary Tumulty laughed when the report was brought to his atention. "If Secretary Bryan was about to retire, or contemplated such a step," he said, "I think we would know of it. It can be said with emphasis that there is not a shadow of foundation for the rumor."

COMING EVENTS.

TODAY.
Vaudeville at Proctor's.
Joint Sewer Commission.
City Common Council.

TOMORROW.
Boy Scout Court of Honor.
Vaudeville at Proctor's.
Suffrage Home-made Sale.
Fancy Sale at St. Stephen's Church Auditorium.

WEDNESDAY.
Bishop Luther B. Wilson at First M. E. Church.
Muhlenberg Hospital Dance.
Jeffersonian Democratic Club Dance.
Gesang and Turn Verein Reception.
Vaudeville at Proctor's.

THURSDAY.
Thanksgiving.
Union Service at First Baptist Church.
Italian Nest of Owls Ball at Saengerbund Hall.
Young Men's Hebrew Ass'n Ball at Columbus Auditorium.
Vaudeville at Proctor's Theatre.
Reception of Men's Club of the Church of the Heavenly Rest.

FRIDAY.
Building Trades Council.
Park Club Dance.
Fancy Sale at Trinity Reformed Church.
Borough Common Council.
Vaudeville at Proctor's Theatre.
E. E. Parvin Lectures at Warren Chapel.

SATURDAY.
Vaudeville at Proctor's Theatre.
Photo-plays at Y. M. C. A.

PROSPERITY NOTE.

Chicago, Nov. 23.—It was announced today that 2,000 men would be put back to work in the South Chicago plant of the Illinois Steel Co. The men had been idle since last spring.

—Advertise in the Daily Press.

THE OLDEST ORIGINAL "MADE IN U. S. A." CUSTOM

50 S&H STAMPS FREE

THANKSGIVING COUPON
Cut out this coupon, present it at our store this week, and by buying $1.00 worth or more of Teas, Coffees, A&P Extracts, A&P Spices or A&P Baking Powder you will receive
50 Stamps Free
Besides the regular and extra stamps given on sales
FROM MONDAY, NOVEMBER 23 TO SATURDAY, NOVEMBER 28
This Coupon Not Good After SATURDAY, NOVEMBER 28
The Great Atlantic & Pacific Tea Company
Over 850 Stores in the United States D P

50 S&H STAMPS FREE

10 Stamps with 1 lb Coffee 20c
12 Stamps with 1 lb Coffee 22c

15 STAMPS — With One lb 25c — Best Coffee in U. S. for the price

20 STAMPS — With One lb 30c — A Coffee With a Reputation

30 STAMPS — With One lb 35c — A Coffee for the Epicure

THANKSGIVING DELICACIES

We have many things to be thankful for this year, even though many are in distress—thankful for our health—and everyone should be thankful that an A&P Store is nearby. It means a great saving to the housewife and husband.

MIXED NUTS lb 15c

MINCE MEAT
None Such, 3 pkgs. 25c
Fancy Moist, 1 lb, 15c
Johnson's, 5-lb crocks, 55c

RAISINS
Seeded, 3 pkgs., 25c
Seedless, pkg., 10c
Layer Raisins, lb, 10c
Malaga Raisins, lb, 25c

DELICIOUS CHEESE lb 18c

EXTRA SPECIAL
PEAS No. 2 CAN 7c
A Wonderful Bargain
Be sure and buy a dozen
May be your last chance

DATES
Purity Brand, pkg., 5c
Paradise Brand, pkg., 10c
Pitted Dates, pkg., 15c
Fard Dates, lb, 10c

MALAGA GRAPES lb 10c

CANDY MIXED lb 10c Worth 20c

EXTRAS
Pumpkin, can 10c
Squash, can.10c
Currants, 3 pkgs...25c
Evap Peaches, lb 6c

R&P PLUM PUDDING Ind. Can 10c No. 1 Can 23c No. 2 Can 43c

SEASONING

A&P Poultry, can.....10c
Bell Poultry, can.....10c
Thyme, lb, 25c; pkg.....2c
Sage, lb, 25c; pkg.....2c
Marjoram, lb, 25c; pkg....2c
Savory, lb, 25c; pkg.....2c

137-139 West Front Street
Tel. 117

THE LARGEST GROCERY HOUSE IN AMERICA — THE GREAT ATLANTIC & PACIFIC TEA CO. — ESTAB. 1859

Free Delivery

RITZ Inc.
BABCOCK BUILDING
CANDIES, ICE CREAM
DAINTY LUNCH

—If "To Let" advertisements did not, in the great majority of cases, bring results, there would be no such advertisements printed. They would become obsolete.

G. C. SMITH, Prop. Plainfield Tel. 2327-W. Dunellen Tel., 2842-R.
SMITH'S AUTO EXPRESS
Furniture and Pianos Boxed, Packed and Shipped
MOTOR VANS for Long Distance Moving
159 NORTH AVE., PLAINFIELD, N. J. OFFICE 239 FRONT ST., DUNELLEN, N. J.

TRY A PRESS WANT AD.

IN THE SPORTING SPOTLIGHT

Sport Snap Shots

BY MORRIS MILLER

Baseball loses a conspicuous figure in the passing of dear old Jack Sheridan, the veteran umpire, who passed away at San Jose, Cal., a few days ago, from a sudden attack of heart failure. Sheridan was sixty-two years old, and had been an umpire for thirty years. He was the dean of umpires. Sheridan was a native of Illinois, born in Decatur, who made his winter residence in recent years in San Jose, Cal. He began his baseball career in 1884 as second baseman for the Reno team of San Francisco. The following year he was with Chattanooga in the old Southern league. It was in this league that he did his first umpiring. Beginning in 1886, Sheridan umpired four years in the California league. In 1890 he cast his lot with the Brotherhood league, returning to the coast after the war. The National league obtained his services in 1892, but in the following year he was back in the Southern. The Western league added Sheridan to its staff in 1894, and when it became the American he remained with it until the end with the exception of two seasons, which he spent in the National. Sheridan made the trip around the world last winter with the Comiskey tourists.

* * *

If a peace pact is arranged by the Federal league and organized baseball, it will be because of the efforts of Charles Weeghman and Garry Herrmann and not because Ban Johnson has made any overtures toward bringing the war to an end. Johnson is of the opinion that the Federal league will kill itself if given sufficient rope. His argument is said to have been that organized baseball has all of its stars, with a few exceptions, signed up to contracts that have one or two years to go, thus preventing the Federal league from attaining the ranking of a big league; that because of possession of the great majority of star players the Feds would be compelled to try to bluff their way through again as a big league and meet the same lack of financial recognition that greeted it last season; that the Feds lost close to $400,000 during the last year, and that they would lost as much again if war continued. Ban, of course, admits that organized baseball has lost a lot of money, but figures that it would be poor policy to arrange for peace now the other fellow is licked.

* * *

"The real reason for the bewildering smashup of championship teams," says Bert Cunningham, star pitcher of the long ago, "is generally because the veteran pitchers have lost their strength and do not realize it. When an old twirler comes to the downward slope of the hill, his own league, as a rule, doesn't know it. With his experience, his crafty skill, and, above all, his knowledge of the various batters, he can go along and win a majority of his games. He is getting hit a little harder than before, and they are getting more runs off his delivery, but he uses the wise old head more effectively than ever, and comes to the end of the season apparently unshaken. Then he goes against a club of strangers, fellows who neither fear nor respect him, and he gets the lining beaten out of him by men whom he would have easily defeated a couple of years before."

* * *

Illinois and Wisconsin are two western conference worms that turned this year. Last fall Chicago beat Wisconsin 19-0. A 0-0 tie was the result of their game this year. In 1913 Minnesota downed Illinois 19-9 and this year Illinois beat the Gophers 21-6. Illinois and Wisconsin have improved and Chicago and Minnesota have slipped backward a little.

* * *

Willie Ritchie has turned down an offer to meet Johnny Dundee over the twenty-round route on the coast Thanksgiving afternoon, claiming that he would not do 135 pounds at 1 p. m., asked of him by Promoter Tom McCarey. He repeated that he would do weight only for Freddie Welsh and for no one else. Willie plans to attend the bout in Milwaukee Nov. 9 between the champion and Charlie White.

* * *

With huge football stadiums springing up all over the country, it looks as if the numbering of the players would follow in the natural course of events. It has proved itself a success wherever it has been adopted, and when catering to a crowd of something over 50,000 persons it is just as well to make every effort for their comfort.

Scattered Sport Gleanings

Plainfield High School's downfall on Parker Field, Saturday afternoon, was without a doubt the most spectacular football scene of the season here. With fifty-eight seconds to play the Morris High School boys executed a seventy-yard forward pass and on the next play booted the pigskin between the uprights for a field goal. Pretty tough to fall from one point ahead to one point behind with only seconds remaining.

From the result of Saturday's contest on Cricket Field it would seem that Manager Doyle would do well to substitute another team for the Dunellenites as a Thanksgiving Day attraction. Any team that couldn't score against the Michelin clan ought to be playing something else besides football.

The Milltown aggregation was without exception the weakest squad of football talent seen here in several seasons. Where they earned a right to participate in the gridiron sport as a team is a mystery to us.

When we stated that Joe Carty was angling for publicity we did not fall far short of clipping the nail on the head. Thursday, Carty breaks into the sport news of another local chronicle with the announcement that he has quit the game for good and left the Holy Cross team cold. Saturday, just two days later, he offers his services to the red and white. We endorse Carty as another addition to our Publicity Club.

After Thursday they'll all be retiring. Joe, so stick around and be in at the finish.

Holy Cross was not the only local team to pick a lemon Saturday. The Y. M. C. A. manager must have been glancing around for a little practice when he picked up Summit.

Notwithstanding the weakness of the opposition the Plainfield basketeers put up a clever exhibition of the court game Saturday night. Take a tip from us: The Y. M. C. A. team is the one best bet for the city title this year.

Seventy thousand football fans flocked to Yale bowl at New Haven, Saturday. Indicating that baseball has nothing on the college pastime as a drawing card or coin producer.

N. P. H. S. is due to start the scholastic basketball bee buzzing this week. P. H. S. winds up its football schedule Thursday, and the court sport will be taken up in earnest by the local athletes after that date.

Frank Blatz looks like the rightful claimant to that Columbus Club bowling handle. The Elks' former captain has taken a particular liking to the Columbus drives and he has done some good work there this season.

COLLEGE FOOTBALL.

Results Saturday.

Harvard 36, Yale 0.
Rutgers 83, Stevens Tech. 0.
Lehigh 17, Lafayette 7.
Dartmouth 40, Syracuse 0.
Army 13, Springfield 6.
Illinois 24, Wisconsin 9.
Minnesota 11, Chicago 7.
Washington and Jefferson 14, Georgetown 0.
Fordham 14, Boston College 3.
Villanova 0, Muhlenberg 0.
Western Maryland 6, Johns Hopkins 0.
Haverford 3, Swarthmore 3.
Carlisle Indians 34, Dickinson 0.
Wesleyan 29, New York University 14.
Rensselaer Poly 7, Rochester 0.
Penn Freshmen 14, Cornell Freshmen 0.
Trinity vs. Bates, canceled.

FOOTBALL FANS LIBERAL.

New Haven, Conn., Nov. 23—During the Yale-Harvard football game Saturday, the Yale undergraduate Red Cross relief committee took up $7,463.91 for Red Cross work.

—Advertise in the Daily Press

ALL RIGHT FOR THANKSGIVING,

or any other day of the year, the Reading-Standard bicycle is always King of the Road. Speedy in time, graceful in design, marvelous in strength and ease of running, it has yet to be outclassed. We handle this superb wheel exclusively.

We also carry a full line of boys' and girls' Bicycles, Tricycles and Velocipedes.

LEO ZEISEL'S
222 WEST FRONT STREET.
Next to Proctor's.

MICHELIN TEAM IS SLAUGHTERED

Holy Cross Routs Milltown Aggregation by a Count of 44 to 12.

VISITORS WERE WEAK

Invading Clan Expressed Surprise at Being Beaten—Came Here Prepared to Meet "Strong" Team and Got An Overdose.

Coming here with a lineup that resembled the front flank of the Turkish army after it had been riddled by the Allies' bullets, the Michelin football team, of Milltown, was put to rout by the fast traveling Holy Cross warriors on Cricket Field, Saturday afternoon, by the score of 44 to 12. The Holy Cross backs ripped through the opposition like so much parchment and the visitors offered practically no resistance to their attack. Forward passes, intermingled with straight old-fashioned football, netted the locals yard after yard and from start to finish the Plainfielders ruled a popular favorite. Tackling was another department that the local aggregation loomed up in, "Turk" Webster and Jack Caulfield being particularly conspicuous along this line. Glover's work at the centre portion of the line and Smith's breaking up of the enemy's interference were also prominent features.

The Plainfielders, along presenting a shattered battle front, put up one of their best exhibitions of the gridiron sport and many long runs featured their playing. Coyle's work at quarterback was far above his ordinary style and he pulled off a couple of long sprints that set the small crowd wild. The Michelin eleven, coming here tooted to the sky because of the fact that they had twice held Dunellen to a scoreless tie, were looked upon as a formidable proposition, but actual playing soon showed that the Milltown pigskin chasers were far inferior to the Plainfielders. Little was left to be wanted for by the Holy Cross team in the way of football. The locals presented a happy mixture of stellar offensive and defensive playing and sensationalism appeared to be their specialty Saturday afternoon. Several times the Holy Cross end failed to uphold their part of excellently executed lateral and forward passes, but because of the fact that the score was so one-sided these slip-ups counted for little and soon passed out of the memory of the spectators. When the Plainfielders got a grip on the pigskin they seldom released their hold until the oval was snuggled safely behind the goal line. The slippery condition of the gridiron lent many thrills to the rushing of the respective forces. Time and time again the backs got off to long runs only to slip and be downed by a rival.

TThe teams lined up as follows:

Michelin		Holy Cross
Edgerton	left end	Webster, Cumming
Fritz	left tackle	Lee
Heitzuroder	left guard	Howarth
Smith	centre	Carty
Christ	right guard	Glover
Meyers	right tackle	Smith
Hammann	right end	Caulfield
Caufield	quarterback	Mullin
Crabiel	left halfback	Coyle
Engle	right halfback	Manning
Evans	fullback	T. Ricketts, L. Manning
Kuthlethau		Wilson

Score by periods:

Michelins	0	6	0	6—12
Holy Cross	14	12	12	6—44

SCHOLASTIC FOOTBALL.

Saturday's Results.

Barringer H. S. 7, South Side H. S. 7.
East Orange H. S. 33, Central H. S. 0.
Rahway H. S. 35, Dickinson H.S. 0.
Newman H. S. 7, Hackensack H. S. 6.
Freehold H. S. 99, New Jersey Military Academy 0.
Peddie Institute 94, Pennington School 0.
Morris H. S. 9, Plainfield H. S. 7.
Pingry H. S. vs. Westfield H. S., canceled.
Irvington H S. vs. Bloomfield H. S., canceled.
Asbury Park 32, Neptune 0.

TWO GAMES FOR HOPE.

The Hope chapel basketball team will play two games this week. The Independents, of Perth Amboy, will appear on the Fourth street court Thanksgiving night, and the High Street Cadets, of Newark, will be here Saturday night. Both games will be good ones.

—Advertise in The Daily Press.

GOULLET AND GRENDA FIRST IN BIG GRIND

Thrilling Finish of Record-Breaking Six-day Race at Madison Square Garden.

Goullet and Grenda won the six-day race, Saturday night, and smashed the 1913 record made when Alfred Goullet, paired with Joe Fogler, won the long grind.

The score made this year by Goullet and Grenda was 2,758 miles and one lap. The record last year was 2,751 miles.

Drobach and Lawson were second and McNamara and Moran third. Egg, who was a sure-thing winner in the minds of many six-day fans, was fourth.

The finish was conducted on what is known as the Berlin system. Instead of riding a final mile sprint to decide the winner, as heretofore, the six teams tied for the lead at the conclusion of the 141st hour were left to battle it out, riding a series of sprints, each at a mile and a half, and fifteen in number. The rider finishing first in the field of six in each dash was credited with six points, the second with five and so on. Goullet and Grena, the winners, thus accumulated sixty-seven points. Lawson and Drobach had sixty-one and Moran and McNamara fifty-eight.

It was announced after the race that the prize money would go as follows: To the winners, $1,600; second team, $1,000; third team, $750; fourth team, $500; fifth team, $400; sixth team, $350, and seventh team, $250.

Order of Finish.

		Pts.	M.	L.
1	Goullet-Grenda	67	2758	1
2	Lawson-Drobach	61	2758	1
*3	Moran-McNamara	58	2758	1
*4	Fogler-Hill	50	2758	1
5	Verri-Egg	50	2758	1
6	Kaiser-Cameron	34	2758	1
7	Magin-Lawrence		2758	0
**8	Clark-Root		2758	0

*Fogler-Hill and Verri-Egg tied for fourth.

**Clark-Root forfeited seventh place to Magin-Lawrence.

FRITTS AND RUNYON TO COMPETE AGAIN

Will Take Part in I. A. A. C. Games Next Saturday at Madison Square.

Jack Fritts and Ralph Runyon, two of Plainfield's best athletes, will take part in the Irish-American A. C. games at Madison Square Garden next Saturday night. Both belong to the pastime A. C., of New York, and will compete under the colors of that organization. Runyon will enter in the pole vault event, which is his specialty, while Fritts will run the three-quarter mile race.

Fritts' main point in entering this race is to get into condition for a medley race which he will run in for his club in the Bronx Church House meet on December 12. When the Pastime A. C. won the Small Club championships at Washington Park several months ago, the Mohawk A. C. and Bronx Church House claimed the medley championship with the Pastime. The matter was never settled but will be in the meet that will be held on the twelfth of next month. Fritts will run the mile stretch and will have for his opponents Harry Smith, ten mile champion, and Frank Joyce, of the Mohawk Club, who captured the ten mile race and the Ritz watch at Parker Field several years ago.

The local runner will have to put on top speed if he wants to win this run and he will be the last to run, the first man going 449 yards, the second 880 yards and the third three-quarters of a mile.

MURPHY WITH HANDICAP LOSES TO GUS ENGLER

Despite a handicap of ten against him, Gus Engler defeated C. R. Murphy by a score of 60 to 42 in a first round match in the Y. M. C. A. pool tournament, Saturday night. With this handicap Murphy had to make fifty points, while his opponent was scoring sixty, but fell eight points short of this mark.

This puts Murphy out of the running and Engler qualifies for the second round and will meet the winner of the Manning-Welle match, both starting from scratch. This match Saturday night was the second of the first round, which was to be played before December 5.

THE DAILY PRESS IN SOMERVILLE will be found on sale or delivered to any address every afternoon after 4:30 by Jacob Gernert, the Main street newsdealer.

THE DAILY PRESS IN DUNELLEN will be found on sale or delivered to any address every afternoon by Edward Pennock, druggist and newsdealer.

HARD DEFEAT FOR PLAINFIELD BOYS

Morris High School Sprang the Inevitable With Less Than a Minute to Play.

FINAL SCORE 9 TO 7

Locals Set the Pace, Getting Touchdown Early in the Game—Seventy Yard Run and Kick From Placement Won the Game.

After forty minutes of hard fighting on Parker Field, Saturday afternoon, the Plainfield High School football team was forced to swallow another defeat, this time at the hands of the fast Morris High School team by the score of 9 to 7. Both teams played real football from whistle to whistle with the ball in Morris' territory most of the time. Plainfield High School looked upon the game with Morris as one of the hardest of the season, and had it not been for Broufman's seventy yard run in the last minute of play the locals would have been returned victors by a score of 7 to 6.

Captain Manley at quarterback, Broufman at right halfback, and Weinheimer at right end starred for Morris. These men were really the life of the team and it was their individual playing that put the finishing touches on Plainfield's defeat.

The game began with Plainfield kicking off to Morris, who made four feeble attempts to rush the ball and then were forced to kick. Plainfield then tried rushing the ball, but could gain no ground, so Rosenson kicked. During the rest of the first quarter the ball swayed back and forth around mid-field. Neither team had gotten warmed up, and seemed unable to get started after receiving the ball. With the beginning of the second period the ball lay about mid-field in Morris' possession. They attempted rushing the ball and in the necessary number of downs they failed to gain the ten yards, so the ball went to Plainfield. The Red and Blue then worked the open split formation to great advantage and rushed the ball slowly but surely down the field to the five yard line, where slippery little "Jim" Greene circled the left end for a touchdown directly between the goal posts. Rosenson then booted the ball over, making the score, Plainfield 7, Morris 0.

Morris had not been looking for anything like this and it made them fight all the harder. They received the kick-off and started up the field, but did not travel very far before being forced to kick. Greene caught the ball and slipped back up the field to Plainfield's forty yard line. The ball then passed back and forth until the whistle blew ending the first half with the score, Plainfield 7, Morris 0.

Plainfield received the kick-off at the beginning of the second half and was downed on the thirty five yard line. After two rushes an attempted pass from Peacock to Mutnick resulted in a fumble, giving the ball to Morris on Plainfield's thirty five yard line. Morris tried an end run, which failed, and then a very cleverly executed forward pass from Manley to Weinheimer, who made a neat catch, resulted in the latter racing thirty yards for a touchdown, but he failed to kick the goal.

Plainfield fought back hard and as the game progressed the ball slowly edged up into Morris' territory, so that it looked as if Plainfield had the game well sewed up and all that they had to do was to play safe. In the last period Rosenson tried a drop-kick from the thirty yard line, but the ball fell short, giving it to Morris on their own twenty yard line. After several rushes a fumble gave the ball to Plainfield. Line bucking brought the ball to Morris' five yard line, and with a minute and thirty seconds to play the locals were held for downs, giving the ball to Morris.

On the first play Broufman tore off his seventy yard run around left end, before Rosenson pulled his down. Then Weinheimer dropped back and made a beautiful kick from placement, which turned defeat into victory, the game ending with Morris 9, Plainfield 7.

The lineup:

Semer	left end	Rosenberger
Miller	left tackle	Sherwin
Pennock	left guard	Ellis
Wheelan	center	Treanor
Mumford	right guard	Jamesen
Chamberlain	right tackle	Schweidel
Daniells	right end	Weinheimer
Rosenson	left halfback	Appel
Greene	right halfback	Broufman
Mutnick	fullback	Collett
W. Peacock	quarterback	Manley

Score by periods:

Morris	0	0	6	3—9
Plainfield	0	7	0	0—7

Referee Woodman, of Colgate; umpire, Ernig; timer, Patch, of Amherst; head linesman, Pollock; touchdowns, Greene, Weinheimer; goal from touchdown, Rosenson; goal from placement, Weinheimer; substitutions, Squires for Appel, Scofield for Sherwin, Hundt for Ellis, Ballister for Schweidel, Hicks for Collett. time of periods, 10 minutes.

THREE MORE GAMES FOR BOROUGH TEAM

Holy Cross Will Play Two of Three Home and Will Take a Trip to Newark.

The Holy Cross football team is due to play three more games before the close of the season. Manager Doyle has booked two good attractions for local fans and for the first time in several years will take his team out of town at the request of the Franklins, of Newark. Although the boroughites should be easy winners next Thursday afternoon, the much heralded Monarchs, of Dunellen, expect to put up a tough fight and will play every inch of the way to down their opponents. Although scores can never be depended upon, the locals should have no trouble with the suburban team after a big turkey dinner. This game will start promptly at 3:30 o'clock.

After a rest of one day, the "Canadians" will tackle the Vikings, of Bayonne, on Cricket Field, Saturday, and this should be a fine attraction and will be the last home game of the season for local enthusiasts. Doyle has decided to prolong his schedule and has consented to have the team go to Newark on December 5 to meet the Franklins. This will be the third meeting, the first being a tie game and the second being a walloping for Holy Cross.

HOPE CHAPEL FIVE WON SECOND GAME

Had Easy Time Defeating the Peerless Five From Elizabeth Saturday.

Hope Chapel had an easy time taking the measure of the Peerless basketball outfit, of Eliabeth, on the Fourth street court, Saturday night, and the curtain count was 40 to 21. There was nothing to it but Hope Chapel from start to finish, the home team outclassing its opponents in every department and scoring when points were needed. Captain Tommy Heron tried out all of his candidates and the opposing forwards were held to nine field goals while the chapelites counted for 17 and Heron dropped in six from the fifteen foot mark.

Walls started the game in forward with Heron and the little player completely lost his guard and dropped eight in that counted for sixteen points. The home team was working like a machine and the passing kept the Elizabeth men on the goe all the time looking for their opponent, and the ball. Wardrop played center in this game and Schott played guard. The first half ended with the locals possessing a good lead which was never in danger.

Two new guards were substituted on the Fourth street aggregation in the second period, while the visitors kept their same lineup. Grisley and Clark replaced Schott and Anderson and proved to be as good basket preventers as the first pair.

The score:

PEERLESS FIVE.

	G.	F.	P.
Ball, f	2	1	5
Rea, f-g	1	0	2
Seibert, c	0	0	0
Parson, g-f	2	0	4
Thorn, g	4	2	10
	9	3	21

HOPE CHAPEL.

	G.	F.	P.
Walls, f	8	0	16
Heron, f	7	6	20
Wardrop, c	2	0	4
Schott, g	0	0	0
Anderson, g	0	0	0
Grisley, g	0	0	0
Clark, g	0	0	0
	17	6	40

TWO BIG CONTESTS LEFT ON 1914 CARD

Cornell and Penn and the Army and Navy Have Yet to Clash on Gridiron.

The most sensational football season in recent years will close this week with the playing of the Pennsylvania-Cornell game at Philadelphia, Thanksgiving Day, and the Army-Navy game on the same field two days later. Compared with the Yale-Princeton, Princeton-Harvard and Yale-Harvard series, these annual games are of comparatively modern origin. The interest, however, is keen and each season the elevens play before crowds that tax the capacity of the stands.

The Cornell-Pennsylvania series began in the autumn of 1893 and has continued without interruption for twenty-one years. During this period Pennsylvania has won eighteen games, Cornell two, and one resulted in a no-score tie. In total points Pennsylvania leads with 392 to Cornell's 118, and the victories have been accumulated in strings. From 1893 to 1900 Pennsylvania won continuously. After being defeated in 1901, the Quakers were triumphant until 1906, when the no-score tie occurred. From 1907 to 1912 Pennsylvania won regularly, Cornell's second victory coming last season, when the Ithaca team won 21 to 0.

The Army-Navy game began three years earlier than the Cornell-Pennsylvania series, but, owing to breaks in the service matches, but eighteen contests have been held. Of these contests the Navy has won nine, the Army eight, and one resulted in a tie. Although the Navy has a one-game lead, the Cadets have scored the greater number of points, their eight victories totaling 182 points to the Middies' 139. It is a peculiar feature of the series that in a majority of the contests both elevens have scored. The Army has succeeded but once in shutting out the Navy, while Annapolis teams have six times defeated their West Point opponents without being scored upon.

TWO HARD GAMES FOR Y. M. C. A. THIS WEEK

The Y. M. C. A. basketball team will have a busy time this week with three nights on the floor and two hard games coming. Wednesday night a light practice will be held. Although the team put up a good game Saturday it is not working in the proper way and Captain Brynarski will have several new schemes to try out at the practice. Thursday night the Trenton Central Y. M. C. A. will be the holiday attraction and a fast game is expected.

One of the best games of the season will be played Saturday night, when the Chathams, of Brooklyn, acknowledged amateur heavyweight champions, will appear here. This aggregation is the best in Brooklyn and is brought here at big expense.

EAGLES VS. SOMERVILLE, ELKS PLAY PATERSON

Plainfield Eagle bowlers will get a chance for revenge tomorrow night, when the Somerville pinners will play on the Second street alleys in the regular scheduled match of the Eagles' League. Last week the locals went to Somerville and lost three straight, which dislodged them from first place and they may regain those three tomorrow night on their home alleys. The next match in this league will be Friday night, when Progress, of Newark, will go to Rahway.

Four senior Elks' teams will get into action tomorrow night, Paterson coming to Plainfield and New Brunswick going to Jersey City. The locals will have a hard time with the league leaders, but will have the advantage of their home drives. Two matches will be played Friday night.

The teams of the Junior league will be idle for over a week, the next match being scheduled for December 1, when the Newark team will come to this city.

—It pays to use the advertising columns of The Press.

—If you have property to rent, drop all secrecy about it, and use the classified ads.

NOW is the TIME of the year to have

MUD GUARDS

Put on your Bicycle.

Prices $1.50 and $2.00.

GEORGE L. SIMON
179 North Ave., opp. Depot.

EAGLE BOWLING ALLEY
Open to the Public
117 EAST SECOND STREET
Under the management of George Miller.

Telephone 4700 Stuyvesant

The John Wanamaker Store

Broadway and Ninth, New York

Great Sale of Silk Remnants 78c Yard

20,000 Yards of Our Standard $2.50 and $3.50 Silks
10,000 Yds. of Our Standard $1.50, $2 and up to $5 Silks

Clearaway of lots remaining from our many special purchases of the past month.

One piece of this, several colors of that—thousands of miscellaneous lengths for dresses, linings, petticoats, blouses, bags and fancy work for Christmas gifts.

Beautiful all silk crepon of fifteen good shades in our standard $1.50 quality.

French metal brocades for trimmings and fancy work, our standard $2 and $2.50 qualities.

Brocaded negligee crepes (silk and cotton), imported to sell at $2.50 yard; black, white and six colors.

All-silk fleur de soie—our standard $2.50 quality.

All-silk Roman, modern and Bakst striped silks, our standard $2.50 to $4 qualities.

Exquisite French printed all-silk crepe seduisant—our standard $5 quality.

Flowered crepes, all-silk or mixed with a cotton thread, our standard $3.50 quality.

Plain satin, many colors, our standard $1.50 and $2 qualities.

Black Silks

Black brocaded crepon (silk and cotton), our standard $2.50 quality.

Black satin souple, our standard $1.50 quality.

Black messaline duchesse, our standard $1.85 quality.

Black moire velours, our standard $2.50 quality.

Many, many others.

All Now 78c a Yard

None Sold to Dealers

Price lowering on these silks are so decided that we wish our private customers to take advantage of them.

No Discounts

78c being in most cases far below the cost to manufacturer, we cannot allow any discounts—not even to dressmakers.

The Place

The Silk Sale will be held in the Lower Silk Rotunda, Subway floor. Here we can secure all the space necessary for the comfort and convenience of the many people who will wish some of these silks.

One hundred salespeople, from 8.30 on, to give expert service.

Note

In order to be quite fair to the number of people who will want to take advantage of the remarkable saving offered here, we ask those who buy to be kind enough to take no more than they really wish to keep.

Lower Silk Rotunda, Subway floor, Old Bldg. and Subway Entrance, New Bldg.

Y. M. C. A. QUINTET WON INITIAL GAME

Defeated Summit Chapel Club on Local Court by Score of 52 to 26.

The Plainfield Y. M. C. A. basketball team won its initial victory Saturday night, on the local court over the Summit Chapel Club five, the final score being 52 to 26. The visitors were never dangerous and the association players took the lead in the first minute and maintained it throughout the entire forty minutes of play. From the first whistle to the last one in the first half the home team was in the game at all times and showed the best form yet displayed. The fast passing and accurate shooting were too much for the Summit players and locals rolled up the score almost at will.

Dean started the scoring for the chapel quintet when he dropped a foul, but their first field goal was not made until the home team had rolled up ten points. Gavett proved too much for his opponent in the initial period and was the main scorer, getting ten baskets that counted for two and outjumped his rival every time. The score at the end of the first half was 42 to 17.

Captain Brynarski put in practically a new team in the last period with the exception of Moulton, who still played forward, and the new players tallied only ten points while their opponents fell one short of this mark. Bill Taylor made three field goals in this half, while Dean and Newton played best for the visitors.

The score:

PLAINFIELD.

	G.	F.	P.
Moulton	5	1	11
Brynarski, f	1	1	3
Gavett, c	10	0	20
Dunning, c	1	0	2
Glover, g	2	0	4
Ricketts, g	3	0	6
Taylor, g	3	0	6
Burner, g	0	0	0
Newkirk, g	0	0	0
	25	2	52

SUMMIT CHAPEL.

	G.	F.	P.
Dean, f	3	3	9
Voegtlens, f	2	0	4
Newton, c	4	1	9
Schrumpf, g	2	0	4
S. Voegtlens, g	0	0	0
Swals, f	0	0	0
	11	4	26

Score by periods:

Plainfield	42	10	—52
Summit	17	9	—26

Time of halves, 20 minutes.

THIRTY CANDIDATES OUT FOR THE TRACK TEAM

The Plainfield High School track team is rounding into fine shape under the direction and coaching of John R. Fritts. Fritts is preparing them for dual meets with other schools and, although only light practice has been held so far, the coach is planning a schedule for the team with special events for the athletes. Among the most promising candidates are Chamberlain, Causbrook, Mills, Ralph Runyon, F. Baille and Trowbridge.

There are now about thirty that have signed up for the team and the outlook for the Union county championship is very bright. Peyton Schenck, manager of the track team, is trying to get the Union county meet for this city next spring. He has received dates from Morris High School for an outdoor meet here and is trying to arrange for indoor meets with Somerville and Westfield for next month in the local gym. Schenck expects to make this the best track season for the local school and with such fine material and a good trainer, the Ninth street school should make a good showing against other schools of this section.

P. H. S. ALUMNI WILL HAVE PRACTICE WEDNESDAY NIGHT

All graduates of Plainfield High School who would like to get into the Alumni football game on Parker Field next Thursday afternoon, are requested to notify Acting Captain James Lindsay by telephone or appear at Marshall Field at 8 o'clock Wednesday night, when the team will practice and work on signals. There are about eleven men now willing to play but all who have played on the school team in previous years can get into the game if they desire.

The old timers will have an aggregation that will make the present team hustle for the decision and expects to win the game on one night's practice.

—Advertise in the Daily Press.

LOCAL ROOTERS SAW WEST POINT GAME

"Hub" Stine, a Local Boy, Proved Himself a Brilliant Mudlark.

Herbert Stine, of the borough, played a full game at left guard for the Springfield Training School eleven against the Army at West Point last Saturday afternoon, when his team lost a hard contest by the score of 13 to 6. The twenty-two players who were on the field just wallowed around in mud with a water-soaked football under their arms.

Two inches of snow covered the field and it soon became a mud hole. The length of the gridiron was cut from 100 to 90 yards and touchdowns were made on the five yard line. The condition of the field was a great handicap to Springfield's famous open playing, while the Army's backs plunged through the line when they did not slip or fumble. The borough player held his own throughout the entire game and in all made thirteen tackles and once recovered the ball on a punt by his own player on the Army 10 yard line.

The Army rushed the ball over the line for both of its touchdowns while the Springfield score was the result of an 80 yard run by the quarterback who picked up the ball on a fumble on his own 10 yard line mark just as the soldiers were going for a third score. If the field had been dry the Springfield team would have made a much better showing and would have stood a good chance of winning the game.

Among the local fans who witnessed the game are W. O. Taylor, William Taylor, Walter Stine and Schuyler Line, who is now at Springfield.

N. P. H. S. GIRLS WILL PLAY FIRST HOME GAME

Captain Marjorie Burtis and her team of North Plainfield High School girls will open their home basketball season at Saengerbund Hall, tomorrow afternoon, against the team from Kearny High School. The boroughites are all prepared for the occasion and, playing on their home court, are sure to put up a good exhibition and probably will come out a winner. Last year these two teams met twice and close games resulted both times.

All of the candidates for the North Plainfield team may get a chance to prove their worth and show the borough supporters the material that will try to win back the city title that was lost by one point last winter.

The team will lineup as follows: Forwards, Marjorie Burtis and Lillian Spencer; center, Lucy Douglas; side center, Adelaide Ricketts; guards, Elsie Debele and Bertha Keller.

FIELD HOCKEYISTS TREATED TO DEFEAT

Plainfield Eleven Played Good Game Against Staten Islanders

The Plainfield Women's Field Hockey Club met defeat at the hands of the Staten Island Cricket and Tennis Club field hockey eleven on Parker Field, Saturday afternoon, by the score of 3 to 2. The game was hard fought throughout the entire four periods and it was not until the last whistle blew that the local team acknowledged defeat. The two points credited to the local team were made by the Misses Gwendolyn Gough and Gertrude Butler.

All of the eleven local players fought hard but their opponents managed to put one between the goal posts that spelled victory. The local team will play the Hartridge squad this afternoon on the latter's field, and tomorrow will play a return game at Staten Island.

The local eleven consists of the following players: Miss Gwendolyn Gough, captain, centre halfback; Miss Gertrude Butler, centre forward; Miss Margaret Miller, left inside forward; Miss Edith Beers, left wing; Miss Jean Wharton, right inside forward; Mrs. H. N. Avery, goal; Miss Leila Hedges, right halfback; Miss Alison Williams, right fullback; Miss Dorothy Parvin, left halfback, Miss Katherine Titus, left fullback and Miss Marion Brown, right wing.

BARACA FIVE TOOK THREE STRAIGHT FROM Y. M. A.

The Baraca bowling team, of Dunellen, continued its winning streak Saturday night, on the Presbyterian alleys, when the Y. M. A. five of Bound Brook, lost three straight to the Dunellenites. All of the home team's scores were in the 800 class while the visitors' highest team score was 763.

Oakley and Braun pinned high score marks with 215 to their credit, while Whitnack, of the Bound Brook aggregation, fell one point below this score.

The results:

BARACA FIVE.

Fredericks	153	173	141
Mann	166	154	128
Oakley	177	215	163
Zink	175	171	174
Braun	197	152	215
	868	865	823

B. B. Y. M. A.

W. Mathews	111	141	126
D. Mathews	109	186	132
Apgar	134	133	87
Whitnack	175	132	214
Hodge	145	171	153
	674	763	712

CALENDAR OF SPORTS

TODAY.

Havre de Grace, Md., horse racing all week.

Kid Williams vs. Battling Lahn Philadelphia.

Porky Flynn vs. Cleve Hawkins Montreal.

TOMORROW.

Eastern Dog Club Show at Boston.

Frankie Burns vs. Joe Azevedo, Oakland, Calif.

Al Reich vs. Jim Coffey, New York.

THURSDAY.

Opening of 100-day race meet at Juarez, Mexico.

Corona, Calif., auto races.

Terrier Dog Show at Detroit.

Young Saylor vs. Billy Wagner, Dayton, O.

Mitchell vs. K. O. Mars, Columbus, O.

Ferns vs. Bud Logan, St. Joseph, Mo.

SATURDAY.

International Horse Show opens at Chicago.

Airedale Terrier Show at Philadelphia.

Annual Army-Navy Football Game, Philadelphia.

Federal League meets at Chicago to decide peace or war in baseball.

HOPES WON PRELIMINARY.

The preliminary game to the Hope Chapel-Peerless game, Saturday night on the former's court, the Hope Chapel Boys' Club defeated the Scotch Plains Parish House five by the score of 19 to 7. The game was easy for the home team, the forwards scoring at will.

CHRISTIAN FIELD.

Rev. Dr. John S. Zelie, pastor of the Crescent Avenue Presbyterian church, will speak at the mid-week prayer service, Wednesday evening, on the topic, "The Need of Intercessors."

The Women's Home Missionary Society and the Sunday-school of the Crescent Avenue Presbyterian church are this week preparing missionary Christmas boxes.

The annual meeting of the Sunday-school of the Trinity Reformed church is to be held Monday evening, December 7.

—BIG BROADSIDES of advertising are necessary only for big business operations and enterprises. For the small affairs of business and daily life, the classified advertisements are not only available but highly effective.

JOHN WANAMAKER
Men's Clothiers for 53 Years

The Men's Store Tomorrow will open at 7.30 for the convenience of men who go to work early

We Open the Men's Store at 7.30 Tomorrow Morning Because this is

A SALE OF MEN'S CLOTHING

That Can Happen, Even Here, Only Once in a Long Time

Two of the most dependable and enterprising manufacturers anticipated a large demand this season for high grade clothing which did not materialize. The Wanamaker Store took over the best of their stocks.

3,784 Fine Overcoats and Suits

At Prices Averaging Below Manufacturing Cost

1,463 Overcoats

396 Overcoats of $35 Grade
401 Overcoats of $40 Grade
373 Overcoats of $45 Grade
293 Overcoats of $50 Grade

All at the One Price . **$24.50**

$63,250 worth of overcoats, Wanamaker-standard, to go for $36,750; a saving of $26,500 to be divided among 1,463 men.

All the fancy overcoats have satin linings, shoulder and sleeves.

Main Store, Burlington Arcade Floor.

2,321 Suits

294 are $25 grade — 212 are $30 grade
247 are $27.50 grade — 248 are $35 grade

All at the One Price . **$18.50**

63 good patterns; mostly American fabrics—a few imported; worsteds and cassimeres; some cheviots and serges; dark colors.

538 of $20 grade — 247 of $25 grade
All at the One Price . **$14.50**

260 of $15 grade — 275 of $18 grade
All at the One Price . **$12.50**

Nearly a hundred patterns in serviceable hard worsteds, cassimeres, serges and cheviots; dark effects almost entirely.

New Store for Men, Broadway, Corner Eighth

Extra Service — Extra Salespeople

Fitting and Alterations Without Charge

Broadway, Fourth Avenue, Eighth and Ninth

CLOTHING ON CREDIT AT CASH PRICES
$1 WEEKLY TO ALL

Our New

Fall stocks are at their best now—everything fresh up to the minute.

Call on us now. Look over our stocks of clothing, hats and shoes. Get some new ideas about how to dress stylishly and how to pay for your wearables on modern terms of credit.

We're better, different from most credit giving stores. Get to know us.

CLOTHING, SHOES, HATS
J. A. LAURIE & CO
304 West Front Street,
PLAINFIELD, N. J.

Thanksgiving Roasters

The "LISK"—Four-coated enamel ware, in Turquoise Blue, White Lined and Imperial Gray. Seamless and self-basting. The best that can be produced at any price.

GUARANTEED not to scale or blister by exposure to heat.

SAVORY AND MODEL SELF-BASTING ROASTERS
Ranging in price $1.00 to $3.00.

"WEAR-EVER" ALUMINUM ROASTERS
Made in Three Sizes—$3.10, $3.65, $4.25.

A. M. GRIFFEN CO.
119-121-123 E. Front St., Plainfield N. J.
Two 'Phones 6—214

VAIL
JEWELER and OPTICIAN
236 Park Avenue
OPPOSITE NORTH AVENUE.

ESTATE OF ADAM NEUMANN, Deceased. Pursuant to the order of George T. Parrot, Surrogate of the County of Union, made on the application of the undersigned, Executor of said deceased, notice is hereby given to the creditors of said deceased to exhibit to the subscriber under oath or affirmation their claims and demands against the estate of said deceased within nine months from the seventeenth day of October, 1914, or they will be forever barred from prosecuting or recovering the same against the subscriber.

ASA F. RANDOLPH, Executor.
10 19 9m — Fees—$11.10

Large Apple Trees

We have some extra large Apple Trees, which, planted now, will save you two years over small trees. $1.00 each, in the following varities—Northern Spy, Baldwin, Rhode Island Greening and Fameuse (Snow Apple).

Plant Flowering Shrubs, Perennials and Ornamental Trees now. Many varieties in the Nursery.

CARNATIONS are our specialty.

Phone 1349.

Belleview Avenue Nursery Company
Off Park Av., near Hillside Cemetery
HENRY J. FORRISTEL, Mgr.
10 6 2mos.

—Few classified advertising tasks are easier to accomplish than the renting of desirable property.

Copyright, 1912, by the McClure Publications, Incorporated
Copyright, 1912, by the Macmillan Company

Since then house and porch and garden and routines had become like those of other places. She had always been shut outside something, and always she had borne burdens. The death of her parents, gadflies of need, worst of all a curious feeling that the place closed against her was somehow herself—that, so to say, she and herself had never once met. She used to say that to herself sometimes. "There's two of me, and we don't meet—we don't meet."

"And now he wants me to take her boy and Adam's," she kept saying. "I'll never do such a thing—never."

She thought that the news of Lily's death was what gave her the strange, bodily hurt that had seized her—the news that what she was used to was gone; that she had no sister; that the days of their being together and all the tasks of their upbringing were finished. Then she thought that the remembering of those days of her happiness and her pain, and the ache of what might have been and of what never was, had come to torture her again. But the feeling was rather the weight of some imminent thing, the ravage of something that grew with what it fed on, the grasp upon her of something that would not let her go.

She had never seen them after their marriage, and so she had never seen either of the children. Lily had once sent her a picture of John, but she had never sent one of this other little boy. Mary tried to recall what they had ever said of him. She could not even remember his baptismal name, but she knew that they had called him "Yes" because it was the first word he had learned to say and because he had said it to everything. "The baby can say 'Yes,'" Lily had written once; "I guess it's all he'll ever be able to say. He says it all day long. He won't try to say anything else." And once later: "We've taken to calling the baby 'Yes,' and now he calls himself that. 'Yes wants it,' he says, and 'Take Yes,' and 'Yes is going off now.' His father likes it. He says yes is everything and no is nothing. I don't think that means much, but we call him that for fun." But Mary could not remember what the child's real name was. What difference did it make? As if she could have a child meddling round the house while she was sewing! But, of course, this was not the real reason. The real reason was that she could not bring up a child—did she not know that?

"He's six years old now, and, Aunt Mary, this ain't a place for him. He's a nice little fellow and I hate for him to get rough and he will if he stays here."

She tried to think who else could take him. They had no one. Adam, she knew, had no one. Some of the neighbors there by the ranch—it was absurd to send him that long journey—so she went through it all, denying with all the old denials. And all the while the weight in her body grew and filled her, and she was strangely conscious of her breath.

"What ails me?" she said aloud, and got up to kindle a light. She was amazed to see that it was 7 o'clock, and long past her supper hour. As she took from the clock shelf the key to the barn, some one rapped at the back door and came through the cold kitchen with friendly familiarity. It was Jenny, a shawl over her head, her face glowing with the cold, and in her mittened hands a flat parcel.

"My hand's most froze," Jenny admitted. "I didn't want to roll this thing, so I carried it flat out, and it blew consider'ble. It's the picture."

"Get yourself warm," Mary bade her. "I'll undo it. Who is it of?" she added, as the papers came away.

"That's what I don't know," said Jenny. "But I've always liked it around. I thought maybe you'd know."

It was a picture which, in those days, had not before come to Old Trail Town. The figure was that of a youth, done by a master of the times—the head and shoulders of a youth who seemed to be looking passionately at something outside the picture.

"There it is, anyhow," Jenny added. "If you like it enough to hang it up, hang it up. It's a Christmas present!" Jenny laughed elfishly.

Mary Chavah held the picture out before her.

"I do," she said; "I could take a real fancy to it. I'll have it up on the wall. Much obliged, I'm sure. Set down a minute."

But Jenny could not do this, and Mary, the key to the barn still in her hands, followed her out. They went through the cold kitchen where the refrigerator and the ironing board and the clothes bars and all the familiar things stood in the dark. To Mary these were sunk in a great obscurity and insignificance, and even Jenny being there was unimportant beside the thing that her letter had brought to think about. They stepped out into the clear, glittering night, with its clean, white world, and its clean, dark sky on which some story was written in stars; Capella was shining almost overhead, and another star was hanging bright in the east as if the east were always a dawning place for some new star.

"Mary!" said Jenny, there in the dark.

"Yes," Mary answered.

"You know I said I just couldn't bear not to have any Christmas—this Christmas?"

"Yes," Mary said.

"Did you know why?"

"I thought because it's your and Bruce's first"—

"No," Jenny said, "that isn't all why. It's something else."

She slipped her arm within Mary's and stood silent. And Mary still not understanding—

"It's somebody else," Jenny said faintly.

"Why, Jenny!"

"Soon," said Jenny.

The two women stood for a moment, Jenny saying a little. Mary quiet.

"It'll be late in December," Jenny finished. "That seems so wonderful to me—so wonderful. Late in December, like"—

The cold came prinking about them, and Jenny moved to go. Mary, the shawled figure on the upper step, looked down on the shawled figure below her and abruptly spoke.

"It's funny," Mary said, "that you should tell me that—now. I haven't told you what's in my letter."

"What was?" asked Jenny.

Mary told her. "They want I should have the little boy," she ended it.

"Oh," Jenny said. "Mary! How wonderful for you! Why, it's almost next as wonderful as mine!"

CHAPTER V.

Coming.

MARY hesitated for breath. But she was profoundly stirred by what Jenny had told her—the first time, so far as she could recall, that news like this had ever come to her directly, as a secret and a marvel. News of the village births usually came in gossip, in commiseration, in suspicion. Falling as did this confidence in a time when she was reliving her old hope, when Adam's boy stood outside her threshold, the moment quite suddenly put on its real significance.

"We can plan together," Jenny was saying. "Ain't it wonderful?"

"Ain't it?" Mary said then, simply, and kissed Jenny, when Jenny came and kissed her. Then Jenny went away.

Mary went on to the barn and opened the door and listened. She had brought

"We can plan together. Ain't it wonderful?"

no lantern, but the soft stillness within needed no vigilance. The hay smell from the loft and the mangers, the even breath of the cows, the quiet safety of the place, met her. She was wondering at herself, but she was struggling not at all. It was as if concerning the little boy something had decided for her in a soft, fierce rush of feeling not her own. She had committed herself to Jenny almost without will. But Mary felt no exultation, and the weight within her did not lift.

"I really couldnt do anything else but take him, I s'pose," she thought. "I wonder what'll come on me next?"

All the while she was conscious of the raw smell of the clover in the hay of the mangers, as if something of summer were there in the cold.

Mary Chavah sent her letter of blunt directions concerning her sister's headstone and the few belongings which her sister had wished her to have. The last lines of the letter were about the boy.

"Send the little one along. I am not the one, but I don't know what else to tell you to do with him. Let me know when to expect him and put his name in with his things. I can't remember his right name."

When the answer came from John Blood a fortnight later it said that a young fellow of those parts was starting back home shortly to spend Christmas and would take charge of the child as far as the city and there put him on his train for Old Trail Town. She would be notified just what day to expect him, and John knew how glad his mother would have been and his father, too, and he was her grateful nephew. P. S.—He would send some money every month "toward him."

The night after she received this letter Mary lay long awake, facing what it was going to mean to have him there—to have a child there.

She recalled what she had heard other women say about it—stray utterances, made with the burdened look that hid a secret complacency, a kind of pleased freemasonry in a universal lot.

"The children bring so much sand into the house. You'd think it was horses."

"The center table looks loaded and ready to start half the time, but I can't help it, with the children's books and truck."

"Never would have another house built without a coat closet. The children's cloaks and caps and rubbers litter up everything."

"Every one of their knees out and their underclothes outgrown and their waists soiled the whole time. And I do try so hard."

Now with all these bewilderments she was to have to do. She wondered if she would know how to dress him. Once she had watched Mis' Winslow dress a child and she remembered what unexpected places Mis' Winslow had buttoned—buttonholes that went up and down in the skirt bands and so on. Armholes might be too small and garters too tight, and how was one ever to know? If it were a little girl now—but a little boy. What would she talk to him about while they ate together?

She lay in the dark and planned—with no pleasure, but merely because she always planned everything, her dress, her baking, what she would say to this one and that. She would put up a stove in the back parlor and give him the room "off." She was glad that the parlor was empty and clean—"no knickknacks for a boy to knock around," she found herself thinking. And a child would like the bedroom wall paper, with the owl border. When summer came he could have the room over the dining room, with the kitchen roof sloping away from it where he could dry his hazelnuts—she had thought of the pasture hazelnuts first thing. There were a good many things a boy would like about the place—the bird house where the martins always built, the hens, the big hollow tree, the pasture ant hill. She would have to find out the things he liked to eat. She would have to help him with his lessons; she could do that for only a little while until he would be too old to need her. Then maybe there would come the time when he would ask her things that she would not know.

(To be continued.)

SEED GUESSING CONTEST.

Another seed guessing contest is being conducted by Amos Stites, of West Front street, who has a sixty-four-pound pumpkin in the window of Eames hat store on West Front street. Prizes are offered for the individual who makes the nearest guess to the total number of seeds in the big garden product raised near New Market.

—Daily Press want advs. pay.

FASHION HINT

By JUDIC CHOLLET

Every mother wants to see some fancy dresses in the layette, no matter how many of the plainer, more practical ones there may be.

This one is quite new, having the effect of a panel at the front, yet it is simple, as all baby's garments should be. In the picture there is a ruffle of lace at the lower edge and a group of tucks above.

The lace insets are narrow as a matter of course and should be fine. The little bit of handwork above the panel is pretty and dainty. French nainsook is one of the best materials for dresses of the sort and the one illustrated.

The frill is of fine swiss embroidery and the insertion very narrow valenciennes lace.

The dress will require two and one-eighth yards of material thirty-six

INFANT'S ROBE

inches wide, one and seven-eighths yards forty-four inches wide, with two and one-quarter yards of embroidery for the ruffle and two and one-quarter yards of insertion.

This May Manton pattern is cut in one size. Send 10 cents to this office, giving number, 8404, and it will be promptly forwarded to you by mail. If in haste send an additional two cent stamp for letter postage. When ordering use coupon.

No..... Size.....

Name .....

Address .....

.....

Y. W. C. A. NOTES

All members and their friends are invited to attend the "open house" Thursday, when the association building will be open all day. Visitors will be shown through the buildings and tea will be served from 4 to 6 o'clock.

The adjourned membership meeting will be held tomorrow night at 8:30 o'clock and a large attendance is desired as important business will be discussed.

The training class for volunteer workers will not meet this Thursday, being a legal holiday, but will start again on December 2.

The Wife's Money

BY MRS. EVA LEONARD

"Did you know I had my maid back?" asked Mrs. Lawrence as they rolled over the smooth driveway in the comfortable electric.

"Not Jane, the one that was married?" replied Mrs. Curtis.

"Yes, Jane. She came back last week Friday, knocked at the door and asked for me, and said with some embarrassment: 'Can I talk to you a few minutes, Mrs. Lawrence?'

"When seated in the dining room she looked steadily out of the window as she said: 'I'm looking for a place, ma'am. Do you know of anyone who wants help?'

"'Why, Jane, how is this?' I asked.

"'Well,' she said, 'I gave him notice and quit. I'll tell you about it. You know my brother urged the marriage; said it would be so fine for me to have a home in my old age, and I finally thought so, too. I knew he had a girl who needed a mother, and I thought we could be happy together. I went down there with my trunk full of the nice things you and Mrs. Carson gave me, and I wish you could see the place he took me to.'"

"Who is he, and where did he come from?" interrupted Mrs. Curtis.

"He is a stonemason and lives in a town thirty miles from here. Her brother inquired about him and learned that he was a good, steady man."

"Excuse me for interrupting. Let's drive down by the old bridge. Do you mind? Now go on with the story," and Mrs. Curtis settled back in the cushions.

"She said he took her to a little, tumbled-down house way back in a field. A sourfaced, dirty-looking girl was in the room.

"'Su, Molly,' said the father, 'I've brought you a new ma.'

"The child never answered, but backed up against the wall and looked at Jane defiantly. You know what a good-hearted woman Jane is. She walked up to the child and kissed her, saying: 'We're going to be friends, I know.' The girl turned, struck her, and ran away.

"The place was so dirty that Jane never sat down, but changed her clothes and cleaned the whole afternoon. They sat down in a clean kitchen to baking powder biscuit, baked potatoes and apple sauce; that was all there was in the house to eat.

She tried hard to make friends with the girl, made her clothes, fixed up the house with her pretty things, and did everything to win the child, but she was ugly and impudent. Besides this, Jane could not get hold of a cent of money. Her husband claimed the boss did not pay him for his work, but she found out by chance that he had been paid regularly. Finally she said to him:

"'I have used nearly all my money.' She fortunately did not draw her savings from the bank. I advised her not to.

"'I know you have been getting pay for your work, so hand over some money for food.'

"From what she said there must have been quite a scene. As soon as he left the house Molly, his little girl, began:

"'You are very fond of playing mistress and laying down the law. I suppose it is because you have been a servant all your life.'

"This was too much for Jane. She thrust the child into the closet, locked the door, and while Molly kicked and screamed, she gathered up her possessions, packed them in her trunk, hailed a passing wagon, and was carried to the depot. She barely had money to pay her fare here."

"Did she leave Molly locked in the closet?" asked Mrs. Curtis.

"Yes. I imagine she would be ready to come out by the time her father came home," said Mrs. Lawrence.

"Well, you were glad to get Jane back, I know," and Mrs. Curtis prepared to get out.

"Yes, indeed. She will not leave me again, I am sure."

Of Interest to Women and the Home

Household Hints

RECIPES FOR THE THANKSGIVING DINNER

Stuffed Ham—Pour boiling water over ham and set aside until cool enough to handle. With a coarse bristled brush clean thoroughly, rinse in cold water and put on to boil. Use large kettle with sufficient water to cover ham. Bring to boiling point, then simmer steadily one-half hour to keep water just at boiling point and not above that. Turn ham over once or twice and, when done, take out and put in large bakingpan. Dip hands in cold water and pull off the skin as you would peel an orange, then put the lean side down and set in moderate oven to bake for an hour. This brings out all superfluous grease. When removed from the stove, set aside until ham is cold, then it is ready to stuff.

Prepare stuffing in the following manner: One pint bread crumbs, two hard-boiled eggs, a little mace or thyme, one tablespoon butter, one-half cup fat meat, black and red pepper, salt to taste. With a sharp knife make incisions in ham as deep as possible and fill with the stuffing, of course chopping the eggs and fat meat as finely as possible. Into each incision pour a few drops of fruit juice or cider. Over the whole surface spread a paste made with the yolk of one egg, a little sugar, a dash of pepper, prepared mustard and bread crumbs. Put in the oven until thoroughly browned.

Caramel or Candied Sweet Potatoes—Select two or three large sweet potatoes and boil them until a fork can be stuck into them with ease. Remove from water and peel. It may be necessary to hold potatoes on a fork to be able to handle, for few objects in the world are hotter than a hot sweet potato. Slice in lengthwise slices, lay in baking dish and dot with butter. Melt heaping cup brown sugar in cup of water and boil to a sirup. Pour sirup over sliced potatoes in baking dish, sprinkle top layer with sugar and bits of butter. Set in oven and let bake for an hour. When done there should be a thick sirup in bottom of baking dish and a candied brown crust over the top slices. The addition of small bits of dried orange peel lends a flavor liked by many, or a stick or two of cinnamon may be laid in the bottom of dish.

Another old and tried way of making candied potatoes is as follows: Nine sweet potatoes, two large cups brown sugar, three cups cold water, one-half lemon sliced thin, three-fourths pound beef fat. Peel and cut up potatoes and put them in kettle or large saucepan with the fat, sugar, water and lemon; have heat very slow and cook from two and one-half to three hours, when the sirup should be quite thick and the potatoes brown and soft.

Steamed Hickorynut Pudding—One-half cup melted butter creamed with one-half cup sugar, two eggs beaten separately, one cup milk, two cups flour, one-half teaspoon salt, one and one-half cups hickorynuts, two teaspoons baking powder. Steam two hours in buttered mold. Sauce: One cup powdered sugar, one tablespoon butter, yolks of two eggs; all creamed together. When nearly ready to serve add one-half pint whipped cream.

THE TABLE

Molasses Cake in Crust—One cup New Orleans molasses, one cup thick milk, almost a cup of sugar, shortening size of an egg, one teaspoon soda, three cups flour. Bake with under crust made as ordinary pie crust.

Snow Pyramid—Whip one pint good rich cream until firm, chill in ice box. Serve in small glasses. Beat the whites of four eggs (or if small use about six), sweeten, and gradually stir in a cup of any kind of good fruit jelly. When you are ready to serve, drop a spoonful of the egg in the center of each dish of cream in shape of pyramid. This is fine when one is entertaining.

Daddy's Bedtime Story — First Day Of School For Turkish Children.

Turkish Children Start to School on a Fine Pony.

"THE first day that a child starts to school in Turkey is a very important day, indeed, in his life," said daddy as the kiddies curled up beside him on the great divan, while the fire leaped in the grate and made funny dancing shadows on the wall.

"H'm," said Jack; "the last day is pretty important here in America!"

Daddy and Evelyn laughed at Jack's rueful face.

"But what do you think?" replied daddy. "When the Turkish child starts for school a fine pony all decked out in ribbons of the gayest colors is taken to his door. The priest, who is also the teacher, and the entire school meet there too.

"Then the priest says a short prayer and puts the child, who is dressed in his best, on the pony. The pupils march in double line, singing hymns, while the new pupil follows.

"When this procession reaches the temple of learning he finds it a very plain temple. These schools are held in little rooms or holes in the wall, in which the only furniture are long benches for the pupils and a seat for the teacher.

"The children sit cross legged on the benches, holding their books and writing materials on their knees, and a funny thing about it they recite aloud, all at the same time, making all the noise they possibly can.

"They are taught grammar, addition, substraction, multiplication and division and are taught to read from the Koran. Of course this is all in Arabic.

"This is about all the schooling the common people receive, though it is quite astonishing how many different languages they manage to pick up without difficulty.

"But the rich people employ European teachers and are very highly educated in languages and sciences.

"Then children of all the people from early childhood are told wonderful stories, which influence them in later life.

"They are taught to not be afraid of death, that death is kind since it takes them to a better place, that it is bad breeding to show surprise at any thing and that they must never say anything against their own interests.

"So the little Turk starts out with a pretty good equipment for life, after all, doesn't he, kiddies?"

"I'd like to ride that horse," said Evelyn.

"Well, kiddies, it's high time you went to beddie," said daddy.

"Good night!" called the children as they scampered away.

GOOD THINGS FOR THANKSGIVING.
For Fine Fresh Fruits and Vegetables, Groceries, Canned Goods, Fancy Crackers, Biscuits, Cakes, Nuts, Raisins, Tea, Coffee etc. you will here find a good selection at pleasing prices.
Prompt Deliveries.
W. W. Dunn
Park Ave. Near Fifth Street.

TRUSSES
NEW FITTING ROOM
Elastic Hosiery, Supporters, Braces
KNEE CAPS, ANKLETS, Etc
William M. Walsh
North and Watchung Avenues.
Plainfield, N. J 'Phone 1954
OPP. DEPOT.

805 North Avenue. Telephone 200-W
A. Colucci
SEWER & GENERAL CONTRACTOR
Estimates Cheerfully Given.
All work warranted. Best reference
6 17 6m

—DETERMINED classified advertisers always win; and, sometimes, even the timid, try-it-once people win, too.

NEW JERSEY CENTRAL

TRAINS LEAVE PLAINFIELD.

For New York—2:10, 3:41, 5:08, 5:40 (5:52 except holidays), 6:27, 6:55, 7:22 (7:26 except holidays), 7:41, 7:44, (7:55 except holidays), 7:58, 8:12, 8:30 (except holidays), 8:36, 8:42, 8:50, 9:29, 9:53, 10:28 11:27, 11:52 a. m.; 12:24, 12:58, 1:44, 2:25 2:39, 2:55, 3:12, 4:01, 4:13, 4:36, 5:39, 6:25 6:47, 7:41, 8:27, 9:27, 9:30, 10:15, 10:36 11:43 p. m. Sunday—2:10, 3:41, 5:40, 7:22 7:58, 8:52, 9:34, 9:49, 10:37, 11:52 a. m. 12:39, 12:58, 1:28, 2:09, 2:15, 2:55, 3:17, 4:25 5:34, 7:14, 8:13, 8:27, 8:35, 8:39, 9:27, 10:21 10:36 p. m.

For Newark—5:08, 6:27, (7:05 through train to Newark), 7:41, 8:26, 9:29, 10:26 11:27 a. m., 12:34, 12:58, 1:44, 2:39, 2:55 4:13, 4:36, 5:39, 6:25, 6:47, 7:41, 8:27, 9:30 10:36 p. m. Sunday—7:24, 8:52, 9:34, 10:37 a. m., 12:39, 12:58, 1:28, 2:09, 2:55, 3:17 4:29, 5:34, 7:14, 8:13, 8:35, 8:39, 9:27, 10:36 p. m.

For Easton, Bethlehem, Allentown and Mauch Chunk—5:18, *8:20, 9:44, 11:27 a. m.; 2:00, 5:24, 5:44, (6:59 to Easton) p. m. Sunday—5:19, *9:44, 10:57 a. m. 1:58, 5:44, 7:06 p. m.

For Wilkesbarre and Scranton—5:18 9:44 a. m.; 5:44 p. m. Sunday—5:19 10:57 a. m., 5:44 p. m.

For Red Bank, Long Branch and Asbury Park, etc.—5:41, 8:12, (9:29 Red Bank), 11:27 a. m., (12:34 Saturday only) (12:58 Red Bank only), (3:12 Red Bank only), 4:36, 6:25, 8:27, 11:43 p. m. Sundays—3:41, (7:58 Red Bank only) 8:52 a. m.; (9:40 Red Bank only), (2:15 Red Bank only), 3:17, (8:13 Red Bank only), 8:35 p. m.

For Atlantic City—3:41, 9:29 a. m. (12:34 Saturdays only), 3:12. Sunday—9:40 a. m 7:15 p. m.

For Philadelphia—6:38, 7:39, 8:45, 10:43 11:53 a. m., 12:42, 1:54, 2:45, 3:13, 6:44 8:47, 9:46, 10:48 p. m., 1:20 a. m. Sunday —8:19, 8:45, 9:29, 9:57, 10:39, 10:48, 11:41 a m., 12:42, 1:44, 2:45, 3:42, 4:39, 4:56, 5:39 6:39, 6:44, 8:47, 9:46, 10:55, 11:54 p. m. 1:20 a. m.

For Baltimore and Washington. Daily—8:45, 10:43 a. m., 12:42, 2:45, 6:44 p. m *Except Manch Chunk. C.A.T.

HODGE'S PHARMACY
Y. M. C. A. BUILDING.
BELLE MEAD SWEETS.
Telephone 62.

PAINTERS AND DECORATORS

PAINT NOW

To paint at the right time is to economize.

We have the workmen to do the work—and do it properly.

We also have the kind of paint that looks best—and wears longest.

We do paperhanging and decorating.

We sell Wallpaper,
Moulding,
White Lead,
Linseed Oil,
Dryers,
Turpentine,
Shellac,
Gold Leaf,
Brushes,
Glass, Putty, etc.

L. P. Woolston. H. F. Woolston.
WOOLSTON & BUCKLE CO
Painters and Decorators.
143-145 NORTH AVENUE.
Established 1880. 'Phone 1086.
m-s tf

JAMES C. HANSEN
DECORATOR
DEALER IN
PAINTS, OILS, GLASS,
VARNISHES, Etc.
141 East Front St., Plainfield, N. J
Distributor of John W. Masury & Son's Pure Colors Ready Mixed Paints, Etc.

Corporation Notice.

WIDENING OF MADISON AVENUE.

The undersigned, Commissioners heretofore appointed by the Common Council of the City of Plainfield to make an estimate and assessment of damages that any owner or owners of land will sustain by the widening of Madison Avenue from the southeasterly side line of West Front Street to the northwesterly line of the right of way of the Central Railroad Company of New Jersey, pursuant to the ordinance entitled "An Ordinance to Widen Madison Avenue from the southeasterly side line of West Front Street to the northwesterly line of the right of way of the Central Railroad Company of New Jersey," approved December 22, 1913, and also to ascertain the amount of damages that shall be assessed as aforesaid, and of all necessary expenses incident to such laying out and opening and to make a just and equitable assessment thereof among the owners and occupants of the lands, tenements and real estate benefited thereby, in proportion to the benefits each shall be deemed to acquire, said assessment to be made pursuant to the amended charter of the City as amended or modified by general statutes of the State, and particularly by the act entitled, "An Act respecting assessments in cities," approved April 21, 1876, hereby give notice that they have this day filed their report and assessment in the office of the City Clerk, and that the same is open to inspection of the public, and will be presented to the Common Council at the meeting of that body to be held at the Council Chamber, No. 149 North Avenue, in the City of Plainfield, New Jersey, on the seventh day of December 1914, at eight o'clock p. m.

The character of the work and improvement is the widening of Madison Avenue between the points stated in the above mentioned title of said ordinance.

The lands taken are designated on a map and schedule accompanying said report and assessment, and filed in the office of the City Clerk, November 10, 1914, entitled "Assessment Map for the Widening of Madison Avenue, from West Front Street to the Central R. R. of New Jersey, City of Plainfield, N. J.," dated November 10, 1914, to which map reference is hereby made for greater certainty.

The lands assessed for benefits are the lands fronting on Madison Avenue, as ordered to be widened by said ordinance, and other lands fronting on said Madison Avenue between West Front Street and Green Brook, and between the Central Railroad of New Jersey and West Fourth Street; also on the northerly side of West Front Street between No. 216 and No. 320, and on the southerly side of said West Front Street between No. 221 and No. 317; also on the northerly side of West Second Street between No. 126 and No. 316, and on the southerly side of West Second Street between No. 125 and No. 317, and are also shown and designated on said map and schedule, to which reference is hereby made for greater certainty.

J. FRED MacDONALD,
ALBERT H. ATTERBURY,
ARTHUR E. SMITH,
Commissioners.

Dated, Plainfield, N. J., Nov. 10, 1914.
11 16 2-m

NO HEADACHE OR NEURALGIA PAIN

Get a 10 cent package of Dr. James' Headache Powders and don't suffer.

When your head aches you simply must have relief or you will go wild. It's needless to suffer when you can take a remedy like Dr. James' Headache Powders and relieve the pain and neuralgia at once. Send someone to the drug store now for a dime package of Dr. James' Headache Powders. Don't suffer! In a few moments you will feel fine—headache gone—no more neuralgia pain.

A. H. ENANDER
SANITARY PLUMBING, GAS FITTING, STEAM AND HOT WATER HEATING.
Contractor for Sewer Connection.
125 WATCHUNG AVE.

PHONE YOUR ADS

ONE CENT A WORD

SCOOP, THE CUB REPORTER — SOME PRIZE IN VIEW — BY "HOP"

HIGH SCHOOL NOTES.

Miss Marion Blanchard was the hostess for a party of friends at her home Saturday evening. The young people enjoyed an evening of games and dancing after which refreshments were served. Those present were the Misses Jennie Peacock, Clare Britton, Marion Lockewood, Hildegard Hamilton, Marion Blanchard, and James Buckle, John Heron, Benjamin Harris, William Peacock, Davis Blanchard and Herbert Peacock.

Charles Phelps gave a dance Saturday evening at the Bound Brook Country Club. About thirty people from the High School attended and passed a very pleasant evening of dancing.

Schuyler Line, P. H. S. '12, and Donald Sminck, P. H. S. '14, both students at Springfield Training School, visited High School this morning to look over the new building and renew old acquaintances.

The basketball game scheduled between High School and Yonkers for January 17 has been canceled because of the fact that it is on a school day and the faculty will not permit a long trip on that day. Manager Zelmas is endeavoring to arrange it on another date.

STILL ALARM.

The North Plainfield Fire Department responded to a still alarm yesterday morning, shortly after 8 o'clock, to the store of Louis B. Goldstein on Grove street, where an overheated stove was the cause of a fire. The fire, however, had been extinguished before the arrival of the department. The damage to the building and to the goods amounted to $25.

—Advertise in The Daily Press

COAL DEALERS.

TenEyck & Harris
Dealers in
LEHIGH VALLEY COAL.
Tel. 2081-J-2 South Plainfield, or 1155.

Kindling and Grate Wood.
Prompt deliveries. Orders received at
89 SOMERSET STREET.
JOHN MOBUS.
P. O. Box 320. Telephone 10-F-41

N. MEYERS & SONS
COAL
COKE AND WOOD
Office tel. 1152-W. 121 Watchung Ave.
Yard tel. 1911-W.
Fourth and Washington Streets

Probably
You are not aware that we are selling bulbs of all varieties for pots or planting out cheaper than they can be obtained elsewhere.
We are cutting daily from our fifteen greenhouses quantites of Roses, Carnations, Chrysanthemums, etc.
Floral designs, wedding boquets and decorations at lowest prices; satisfaction guaranteed.
Cut Flowers delivered to any city in the United States.
Let us call on you and submit plans and prices for your landscape work; we have a large stock of evergreens, ornamental trees and shrubs.
Charles L. Stanley
Store 139 E. Front St. Phone 928
Greenhouses South Ave. Phone 331-J

Hoagland's Express
FURNITURE AND PIANO MOVING
Office, 116 West Second St.
Telephone 883-W.

AMUSEMENTS.

PROCTOR'S THEATRE
Monday, Tuesday, Wednesday
Miss Aurora Presents
D'ARTAGNAN
THE EQUESTRIAN LION
The Lady, the Lion, the Horse and the Dog.
A Truly Wonderful Performance
DANCING FRANKS
Dancers on Skates
TEMPLE QUARTETTE
Singing
WALTER D. NEALAND & CO.
Comedy Sketch
AEROPLANE GIRLS
Novelty Trapeze Artists
Photo Plays Changed Daily
TUESDAY
Perils of Pauline
WEDNESDAY
Million Dollar Mystery
PRICES
Matinee—10c, 15c.
Night—10c, 15c, 25c.

PLAINFIELD THEATRE
COUNIHAN & SHANNON
Managers
Photo Plays for the Week
TONIGHT—
MARY PICKFORD IN
The Bishop's Carriage
TUESDAY—
PAUL McALLISTER
in the Scales of Justice
WEDNESDAY & THURSDAY,
The World's Most Beautiful Woman
LINA CAVALIERI
In Manon Lescaut
Thursday there will be two performances in the afternoon, 1 and 3 p. m.
EXTRA
Yale and Harvard Football Pictures of the Game
FRIDAY AND SATURDAY—
SALOMY JANE
Matinees Daily at 2:30
Prices—Matinee, all seats 10c. Night, 5c, 10c, 15c.

L. HASLWANTER
Mountain Avenue, cor. Raymond,
The Caterer
For Weddings, Banquets, etc.
Silver, Linen, China for rent.
9 30 3mo.

REAL ESTATE
INSURANCE
MANNING & CURTIS
106 DEPOT PARK

T. A. MOORE
UNDERTAKER
612 E Sixth St.
Tel. 741-R

L. L. MANNING & SON,
STEAM GRANITE WORKS
Corner Central Ave. and West Front St.
Opposite First Baptist Church.

CLASSIFIED RATES.

One cent a word for first insertion, one-half a cent a word for each subsequent insertion of the same advertisement for less than one month. Fifty cents a line for one month. **Double Charge for Capitals. No advertisement received for less than 10 cents. No display or black face type used in this column.**

The Plainfield Daily Press cannot give information regarding advertisements for which answers are to be sent care of the Press. Persons replying to office addresses must mail or leave written answers as stated in advertisement.

A. M. RUNYON & SON,
UNDERTAKERS
402 Park Avenue. Telephone No. 40.
Office open day and night.
Office of Hillside Cemetery.
New York office—50 Great Jones St.
Tel. call 3345-Spring.
New York Embalmers License—1230.
New York Registered Licensed Undertaker No. 515.

Established 1872.
P. CASEY & SON,
Undertakers and Embalmers.
Office 116 Park Ave. | Telephone 2331 | Residence 417 W. 3rd St.
N. Y. Office, 10 E. 22nd St.
Tel. 2094 Gramercy

Estab. 1868 Tel. 2354
J. J. & C. A. HIGGINS
UNDERTAKERS.
Private Funeral Chapel
109-111 West Fourth Street
Auto Cortege for Long Distance.

H. DeMOTT
UNDERTAKER.
36 Somerset St. 'Phone 1128-W

DIED.

COREY—On Sunday, November 22, at her residence, No. 930 Hillside avenue, Susan Corey, after a long illness.
Funeral private.

HELP WANTED—FEMALE.

CANVASSERS wanted for new specialties, sells on demonstration to every household; salary and commission. Call between 9 and 11 a. m. and 4 to 7 p. m., 1018 East Front street. 11 17 6

WANTED—A reliable colored girl for cooking, washing and ironing. Apply 815 Kensington Ave. 11 23 3

FOR EXCHANGE.

EXCHANGE—For farm stock, late model, six-cylinder, seven-passenger touring car, fully and completely equipped; price $1,750. P. O. box 791, Plainfield, N. J. 11 23 3

EXCHANGE—FREE AND CLEAR LOTS FOR HIGH-GRADE AUTOMOBILE. ADDRESS H. H., CARE PRESS. 11 23 3

HELP WANTED—MALE.

WANTED—Boy for roofing and tinning work. C. Jacobson, 441 West Third street. 11 21 3

BOY wanted at Rothberg's, 214 West Front. 11 23 tf

WANTED—Young man, white, for all around kitchen work. 119 North avenue. 11 23 2

SITUATIONS WANTED—FEMALE.

NURSE wishes position on invalid or nervous cases. Miss A. Gray, 6 Howard street. 10 9 tf

DRESSMAKER wants work out by day or at home. Advertise G. B. 11 23 3

REAL ESTATE FOR SALE.

FOR SALE—Two small houses, Nos. 660 and 662 South Second St. Apply J. T. Vail, 177 North avenue. 6 3 tf

MONEY TO LOAN.

MONEY TO LOAN on bond and mortgage. J. T. Vail. 8 20 tf

$6,000 TO LOAN at 5 per cent. W. H. Abbott, 134 North Ave. 5 7 tf

MONEY TO LOAN on mortgage. H. R. Linbarger, 146 Park avenue; 'phone 1515. 9 17 tf

MONEY TO LOAN on mortgage. Manning & Curtis, 196 Depot Park 10 14 t

MONEY TO LOAN on bond and mortgage. Mulford, opposite depot 12 28 tf

EMPLOYMYENT AGENCIES.

MURRAY'S Employment Registry office, 326 West Front street, near Grove street, for reliable help only, we always have good situations for such and only charge a very moderate fee. 'Phone 666. 3 6 tf

FOR reliable help call Mrs. Reed's Employment Office, 821 Richmond street; 'phone 459-W. 11 2 1mo

MRS. KEELER'S Employment Agency, 22 Somerset place; all nationalities; 'Phone 1724. 2 2 tf

MISCELLANEOUS.

INSURANCE, ALL BRANCHES AGENT FOR NATIONAL SURETY C. J. T. VAIL. 9 2 tf

AUTOMOBILE repairs, by contract or hour; expert service; try us. Stryker's Garage, next to station. 11 23 3

H. H. BUTLER, D. V. S.—Pet animals a specialty. Office at Wm. T. Campbell's, 108 Somerset street; 'phone 230. Hospital for dogs; (cut out for reference). 11 18 1mo

EMBROIDERY, INITIALS, ETC.—Orders taken for all kinds of embroidery and initials; first-class work; prices reasonable. Mrs. C. S. Groot, 768 Woodland avenue; telephone 1687-M. 11 14 1mo

TAXIDERMIST—T. W. Sisty, Wayside Park, opposite Dunellen car barns; 20 years' experience mounting birds and animals. 'Phone 1299-J. Dunellen. N. J. 10 14 2mo

FOR SALE.

LOT of geese for sale, young and old. Apply E. P. Gavin, Greenbrook road, North Plainfield. 11 18 6

FOR SALE—Nice light closed carriage. T. Callahan & Son, Richmond street. 11 2 tf eod

FOR SALE—Old bridge planks for sale cheap. Inquire 115 Park avenue. 11 20 3

THATCHER furnace heater, practically new. Call 221 East Second street. 11 21 3

FOR SALE—A few good spaces in a warm, clean garage, for storage of automobiles; $7.50 live and $5 dead storage; best floor service offered. Stryker's Garage, next to station. 11 23 3

FOR SALE—Registered Ayrshire cow, 3 years old, with calf by side. Netherwood Farm, 'phone 1379-W. 11 18 6

LOST AND FOUND.

LOST—Brown purse on Park avenue between Fifth and Front streets. Finder kindly return to Daily Press office.

LOST—Setter puppy 5 months old, male; color red and white. Reward for return to 512 Woodland avenue or tel. 405-J.

LOST—A lady's bar pin set with sapphire and diamond, at Duer street and Mercer avenue. Suitable reward if returned to Allen, 84 Mercer avenue, North Plainfield. 11 23 2

ROOMS AND BOARD.

ROOM with board. 149 Crescent avenue, 'phone 447-J. 11 4 1mo

FURNISHED rooms, all improvements, in pleasant home. 407 Central avenue ('phone 2478-J). 11 10 1mo

FOR RENT.

HOUSES, $12 to $50; flats, $12 to $30; stores, $7 upwards. D. McInnes, 824 West Third street. Tel 1198-W. 6 30 tf

FOR RENT—Small house, corner Park place and Vine street. Apply 23 Vine street. 11 16 tf

TO LET—One six and one seven-room house, all improvements; good location; rent $20. Inquire 175 North avenue. 11 6 tf

FOR RENT—Nine-room house, with all improvements, at 507 Watchung avenue. Apply Neuman Grocery Company. 11 16 tf

STORE to rent, Stirling building. Apply The Plainfield Trust Co. 11 23 tf

TO LET—Four rooms, all improvements, new building, 226 Rushmore avenue, between Third street and Willever street, $10; 5 rooms, 558 West Fifth street, $16. Inquire N. Bloom, 421 Plainfield avenue. 11 7 1mo

TO LET—Room, all improvements, central location. Mrs. Zimmer, 403 Watchung avenue. 11 19 6

ANY white family wanting very cheap rent can secure same on Arlington avenue; houses divided to suit; mechanics especially desired; references required. A. H. Seals, 1218 Arlington avenue. 11 13 tf

TO LET—2 rooms for light housekeeping, furnished or unfurnished. 172 Duer street. 11 23 3

HOUSE TO LET—329 Prescott place. Inquire N. Meyers, 121 Watchung avenue. 10 31 tf

TO RENT—Two connecting furnished rooms, first floor. 420 West Fourth street. 11 12 tf

FLAT TO LET—6 rooms and bath, 405 Liberty street. 'Phone 450-W. 11 11 tf

FLAT TO LET—6 rooms and all improvements. Inquire at The Leader store, 223 West Front street. 10 26 tf

TO LET—7-room apartment, improvements; best location, rent reasonable. 937 West Front street. 11 9 1mo

TO LET—4-room apartment, $10. Apply 84 Fairview avenue. 11 12 1mo

TO LET—Brick house, ten rooms, bath, all modern conveniences; central location, $35 per month. Your own broker or F. J. Hubbard, 109 West Fifth street. 9 23 tf eod

ELEGANT apartment with steam and all improvements, in the new Hirsch building, Watchung avenue. Inquire S. Hirsch, 411 Watchung avenue. 11 18 tf

4 AND 5 room apartment to let on Webster place, near Seventh street with improvements. Call 770 Woodland avenue. Tel. 1687-W. 10 28 tf

HOUSES TO LET—208 Spooner avenue, 329 Prescott place. Inquire N. Meyers, 121 Watchung avenue. 10 31 tf

TO LET—2 houses, 4 rooms each, $10. Cormick McDonough, 36 Fairview avenue. 10 24 tf

FOR RENT— rooms, very cheap. J. Manley, 321 Park avenue. 8 20 tf

TEN-ROOM house, 418 East Second street; all improvements. William Newcorn. 7 1

TO LET—Office in the Kresge building, 130-138 West Front street every improvement, rent reasonable Chas. H. Lyman & Son, 220 Park avenue. 5 9 tf

MOVING PICTURE OR STEREOPTICON SHEET FOR RENT; big enough for the largest hall. Apply Daily Press office.

TO LET—5 room apartment, central location; all improvements. Inquire 306 East Front street 4 25 tf

SITUATIONS WANTED—MALE.

COLORED man wishes position as butler. 639 West Fourth street. 11 23 3

Thanksgiving Delicacies
Mince Meat
Gordon and Dilworth, Leggitt's Premier and Brick's Nonpareil.
Plum Pudding
Richardson and Robinson's, Franco-American, Mrs. Harrison's English.
Fancy Seeded Raisins, Layer and Pulled Figs, Candied Citron and Lemon Peel, New Currants, Candied Fruits, New Dates, Prunes, Florida Grape Fruit, Seedless Oranges, Tangerines, Grape Fruit, Pineapples, Lady Apples, Malaga Grapes, Foreign and Domestic Cheese and Nuts of all kinds.
NEUMAN BROS.
GROCERS
Watchung Ave. and Fifth St. Telephone 760
Efficient and Rapid Delivery Service to All Parts of the City

Mono Storage
WAREHOUSE
North Avenue
OPP. FREIGHT HOUSE
125 East Front Street

HAND'S EXPRESS CO.
OLD RELIABLE
STORAGE
All Rooms Separate, Light and Dry
Furniture Packed and Shipped
Office 69 Somerset St 'Phone 541

MURRAY'S STORAGE WAREROOMS
THE OLDEST IN THE CITY.
AT 326 TO 332 WEST FRONT ST.
Near Grove St.; all the rooms are separate, airy and dry; large and small, at very moderate prices. Many years' experience in buying, selling, handling, packing and appraising goods.
Auction Rooms at 326 West Front Street.
R. Murray, Auctioneer, 326 West Front St. Phone 666

AUCTIONEERS.

The Leading
Auctioneers
W. A. SCHORB & CO.
Also Dealers in Second Hand Furniture—Bought and Sold.
120 Madison Av., Jackson Blg
Telephone 1707-W.

ADVERTISEMENTS
—FOR—
NEW YORK HERALD
WORLD, TIMES, SUN, JOURNAL
TELEGRAM, AMERICAN,
BROOKLYN EAGLE, GLOBE
—AND—
NEWARK EVENING NEWS
RECEIVED AT
PLAINFIELD DAILY PRESS
AT REGULAR OFFICE RATES.

ORGANIZED 1864
THE
FIRST NATIONAL BANK
OF PLAINFIELD
A COMMERCIAL BANK WITH SAVINGS and SAFE DEPOSIT DEPARTMENTS.
FOUR PER CENT. INTEREST PAID ON SAVINGS ACCOUNTS.

The largest financial institution in Plainfield.

Safety—First of All

Safety is, after all, the first requirement of a bank from the standpoint of the depositor, and

Safety has been the rock foundation upon which has been built the business of this Company. To it all other considerations have been subservient. If you want to satisfy yourself as to the Safety of this institution come in and let us tell you of what our assets consist—of the close attention which our strong Board of Directors gives to our affairs and of the frequent examinations which are conducted by the State examiners, as well as by certified public accountants. Our Officers are always glad to talk with inquirers on this subject.

THE PLAINFIELD TRUST COMPANY

CHILDREN'S EYES

don't neglect them. Now is the time before the hard winter's work at the books. Headache and Neuralgia quickly relieved. No charge for consultation.

STILES & CO

Philadelphia Eye Specialists
AT 107 EAST FRONT ST.
EVERY THURSDAY.
Free Consultation.
Hours 10 to 4:30.

THE PROSPEROUS MAN

of tomorrow is the one who saves today.

The best way to save is to outline a definite plan and follow it out carefully. It is far better to lay aside a small amount with unfailing regularity than to make only occasional deposits, even if they be for large amounts.

Our 4% Savings Bond Plan is designed to help those who wish to save systematically. Particulars for the asking.

SERVICE

The State Trust Company

At the Sign of the Clock Capital $100,000. 201 Park Avenue

THANKSGIVING WEEK at Roth & Co.'s

PORK TO ROAST, lb	17½c
LOIN OF PORK, lb	
PORK CHOPS, lb	

Oysters for Stuffing on half shell

FOREQUARTERS OF LAMB, lb	12½c

LEGS OF LAMB, lb	18c
HINDQUARTERS OF LAMB, lb	
RIB LAMB CHOPS, lb	

HOLIDAY FRUIT AND VEGETABLES

Cape Cod Cranberries, quart 8c
Fancy Baldwin Apples, 16 quarts, 55c; 8 quarts 30c
Mushrooms Pineapples Celery

FRUITS—FRESH—VEGETABLES

Smelts Flounders Scallops Crab Meat Halibut

Live Turkeys On Hand

Vegetable Salad, lb 16c

TRY A PRESS WANT AD.

EXECUTOR'S SETTLEMENT. Notice is hereby given, That the account of the subscribers, Executors of Anna L. Gorsline, deceased, will be audited and stated by the Surrogate, and reported for settlement to the Orphan's Court of the County of Union, on Friday, the fourth day of December next.
Dated October 31, 1914.
Margaret D. Gorsline,
John H. Van Winkle, Jr.
Fees—$4.20. 12 2 5 -m

FLOORS
HARDWOOD AND PARQUET.
Old Floors Refinished.
S. E. WARD & CO.
98 Depot Park, Manning Building.
Plainfield, N. J. 'Phone 322-R.

EDUCATIONAL.

SECRETARIAL
ELEMENTARY, REGULAR AND SPECIAL COURSES
At
HERR'S SCHOOL
(Plainfield Business College and School of English)
"One of the most complete EDUCATIONAL INSTITUTIONS in the State of New Jersey, devoted to BUSINESS EDUCATION."
All inquiries promptly attended to. Call, 'Phone or Write
PROFESSOR A. C. Herr, Principal.
Woodhull & Martin Bldg., Plainfield, N. J.

L. Moraller & Son
WATCHMAKERS and JEWELERS
WATCHES, CLOCKS and JEWELRY
Fine Watch and Clock Repairing Specialty.
19 Park Ave. Plainfield, N. J.

NOTICE OF ORDER TO LIMIT CREDITORS.

Somerset County Surrogate's Court.

Estate of John M. Badgley, Deceased. Notice is hereby given, that on the twenty-third day of October, A. D., 1914, on the application of the undersigned, as substituted administrator with the will annexed of the Estate of John M. Badgley, deceased; an order was made by the Surrogate's Court, requiring the creditors of the said John M. Badgley, deceased, to bring in their debts, demands and claims against the said decedent, under oath or affirmation, and present the same to the subscriber within NINE months from the date of said order; and in default thereof any such creditor shall be forever barred of his or her action therefor against the subscriber.
Plainfield, N. J.
ISAAC L. WINANS,
Substituted Administrator with the will annexed.
Swackhamer & Bird, Proctors.
10 26 10-m

—Try a Press want ad.

Established 1868.

HOLIDAY GIFTS

Etchings, Carbons.
Colonial and French Mirrors—Serving Trays.
The newest in Picture Frames, better values than ever.
Artists' Materials.
Paintings and Engravings Cleaned and Restored.
Regilding, Repairing.

Swain's ART STORE
317 W. FRONT ST.

UPHOLSTERING
WINDOW SHADES
AWNINGS
Frank G. Wikoff
721 W. Fourth St. Tel. 2525-J

B. KIVATINOS
(Successor to Kivatinos & Jelling)
Fancy Fruits, Choice Confectionery
Nuts, Cigars, etc. We make a Specialty of Olive Oil.
211 W. FRONT ST Tel. 386-W

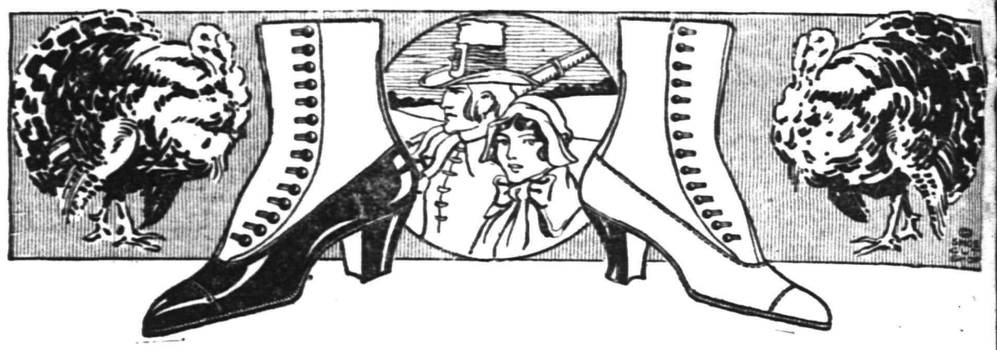

New Boots For Thanksgiving Day

Quite as important as the festive bird that goes on the table next Thursday are the properly shod feet that go UNDER IT.

There's a difference in the qualities, styles, and prices of SHOES—and there's a difference in the SERVICE.

If you are not a regular parton of our's—TRY US.

VAN ARSDALE'S 127 E. Front St.
An Exclusive Shoe Store for the Whole Family

THE LATEST HUDSON TOWN CAR

TO the 1915 Hudson line of enclosed cars has been added the Landau Limousine. Built on the popular Light Six-40 chassis, it combines all the advantages of the completely enclosed limousine and the airiness of the open phaeton. Like all Hudson Closed Cars, the Landau bodies are really works of art. This newest model already has been accorded a surprising welcome. The roof is of aluminum and can be guaranteed waterproof. The seat plan is the same as the Six-40 standard Limousine. The car easily accommodates six or seven adults. The auxiliary seats fold into the back of the front seat. They may be so adjusted that their occupants face either to the front or to the rear, as desired. There are many other exclusive features

National Exhibition of Hudson Closed Cars this week
Come in and see their many attractions—to-day

A. C. Thompson Auto Co.
PLAINFIELD, N. J.

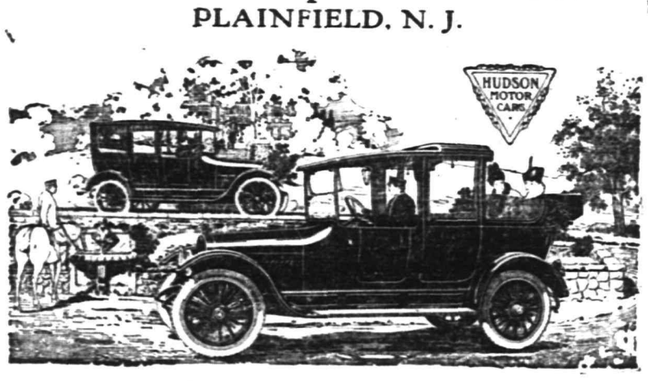

The 1915 Hudson Six-40 Landau Limousine
Price $2700—f. o. b. Detroit

390

S. SCHEUER & CO.

Sugar 25-lb bag Granulated Sugar **$1.38**

FLOUR Scheuer's XXXX Patent Flour 24½-lb bag **85c** Barrel $6.50

Order your Thanksgiving groceries early; all good things for the feast here in plenty. Buying here you dine well and save money.

ASPARAGUS Empress Brand Asparagus a can **17c**

Peas French Peas 2 cans **25c**

Florida Grape Fruit, 6 for 25c	We will receive a large consignment of Fresh Killed Turkeys, Chickens, Geese and Fowl at lowest market prices.	Florida Indian River Oranges, dozen, 25c and ... 35c	Fancy Large Grape Fruit, 4 for 25c
Brick's Mince Meat 5-lb pail 65c	Thyme or Sage Leaves a package 3c	None Such Mince Meat 3 packages 25c	Fancy Queen Olives Plain or Stuffed, 25c kind 22c
New Sweet Cider, a gallon 23c	New Dill Pickles, a dozen 18c	Pure Cocoa in bulk, a lb 18c	New Sauerkraut, a lb 4c
Choice Seeded Raisins or Cleaned Currants, 3 packages 25c	Finest Seeded Raisins or Currants, 1-lb package 11c	Finest Drained Citron, a lb 23c	Orange or Lemon Peel a lb 15c
Fresh Ground Horse Radish, bottle 8c	Maxwell's Potato Chips, box 8c	Shaker Salt with the sifted top, box 8c	Fancy Queen Plain Olives, bottle 8c
Fancy Dark Buckwheat Strained Honey 1-lb bottle 20c	Leslie Dunham's Maple Syrup: Pint ..... 15c; Quart ..... 25c; ½ gallon ..... 45c; Gallon 85c	Ivins' Assorted Crackers, Butters, Macaroons, Chocolate Slices; a lb 20c	Campbell's Soups Assorted Kinds 3 cans 25c
Fancy Crisp Celery, large bunches 15c	Cape Cod Cranberries, quart 8c	Fancy Table Raisins, 1-lb package 15c	Fancy Layer Figs, lb 18c
Hawaiian Sliced Pineapple 25c kind 19c	Delmonte Asparagus, Extra Lare Spears, can 23c	Fancy Corn, Maine Style, 7c can; 4 cans 25c	Ritter's Baked Beans, Large cans, 3 cans 25c
Fancy Evaporated Peaches, 3 lbs 25c	Turkish String Figs for stewing, lb 15c	Peter Pan Molasses Kisses, lb 15c	Fancy Candy Jordon Almonds, lb 35c
Finest Mixed Nuts a lb 18c	Curtice or R. R. Plum Pudding: Individual ..... 10c; 1-lb can ..... 23c; 2-lb can ..... 43c; 3-lb can 63c	Naple English Walnuts a lb 18c	Dromedary Dates a package 10c
Paper Shelled California Almonds, lb 32c	Finest California Walnuts, lb 25c	Poultry Seasoning, box 8c	Large Fresh Cocoanuts, each 10c

HOTELS.

HOTEL WALDORF
HENRY WINDHAM, Prop.
EAST FRONT STREET.
Gottfried Krueger's Extra Beer on draught. Imported Wines, Liquors and Cigars. Hotel accommodations and private Dining Room.

HOTEL SOMERSET
Newly Painted and Papered throughout. Table Board and Rooms by Day or Week.
Piel Bros. and Kruger's Beer on draught.
W. G. FEASTER, Proprietor.
97 Somerset Street Tel. 997

WEINMAN'S CAFE
GENERAL NEWS TICKER.
Stock quotations.
Up to the Minute.
'PHONE 1527.

—Any kind of worth-while property may be sold for what it is worth. There's no "impossible season" in the selling of real estate—if you are a clever classified advertiser.

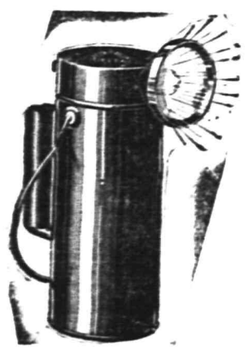

DELTA ELECTRIC HAND LAMP

At last a practical battery lamp.

Uses one ordinary dry battery which costs from 20 to 25 cents.

Burns from 30 to 40 hours. Battery lasts from 6 to 12 months of average use. No household should be without one of these lamps.

Price $2.00 Complete With Battery

Also made in bicycle style—same price.

Call and see one

Martin Automobile Co.
Plainfield Distributors
304-312 PARK AVENUE. 11 19 mo.

We Will Give Free

for the asking unbiased information regarding your insurance. If you contemplate increasing your policy or question its coverage, let us advise you. We might be able to assist you to get a reduction in your rate.
Auto fire at 1%.

REAL ESTATE
LOANS
RENTS

GEO. M. CLARKE CO. Babcock Bldg. Telephone 205 Plainfield
INSURANCE OF ALL KINDS.

LOCAL NEWS OF INTEREST will always be found in the classified columns on the page before the last.

PLAINFIELD DAILY PRESS

THE WEATHER.
Cloudy and warmer tonight and Wednesday, moderate southwest winds.
Max., 37; min., 16.

Established May 10, 1887. TEN PAGES. PLAINFIELD, NEW JERSEY, TUESDAY, NOVEMBER 24, 1914. TEN PAGES. Two Cents a Copy, $5 a Year.

MANY BIDS FOR $167,000 ISSUE

Redmand and Co. Awarded Contract for Purchase of Sewer Bonds.

WILL CONDEMN LAND

Fourteen Proposals Received Despite Unsettled Condition of Money Market—Bids received on Two Separate Sales—Property-owners Balk.

Representatives of twelve New York concerns and two Plainfield banking houses were present at the special meeting of the Common Council, last night, when bids for the sale of $167,000 worth of five per cent bonds were opened and read. The proposal of Redmand & Company, of New York, to buy $75,000 worth of bonds for $105.693 and $92,000 worth for $105,943, was accepted. The total premium on the $167,000 is placed at $9,625.31. The issue of $92,000 is authorized for the purpose of refunding the sewer extension debt, and to retire certain short term notes that have been issued from time to time as the work of sewer extension progressed. These bonds will be retired between the years 1925 and 1944.

The $75,000 issue will be retired between the years 1925 and 1939. This amount is for carrying on the work of constructing a trunk sewer in connection with North Plainfield and Dunellen. Owing to the unsettled condition of the money market a short time ago considerable apprehension was felt over the possibility of disposing of the bonds at a reasonable rate, but since then a favorable change has been noted and the proposals last night were above those anticipated. Two of the bids were rejected because they did not conform with the rules of the sale. These were offered by D. W. Wycoff of New York, who made a bid on two of the $92,000 issue at 102 per cent., and A. L. Rosenburg, also of New York, who offered a proposal of 100 per cent. on two bonds of $2,000 of the $75,000 issue.

The bids received and opened last night, offered the following figures:

	$75,000	$92,000
Redmand & Co.	$105.693	$105.84
J. S. Rippel	101.666	101.79
R. M. Grant	103.27	103.27
E. H. Rollins & Son	104.078	104.07
Kean-Taylor & Co.	102.059	102.30
Esterbrook & Co.	103.43	103.85
J. D. Everett & Co.	102.27	102.27
Harris-Forbes & Co.	102.683	102.68
Rennick & Hodge	103.333	103.58
City National Bk.	100.033	100.06
Plainfield Trust Co.	100.66	100.66

Several protests were received by the Council regarding the service being accorded patrons of the Public Service Railway Corporation residing along the Arlington avenue line. It is the opinion of many that the schedule now in use is not what it should be and certain individuals have requested the members of the Council to take action in the matter. The committee on Public Affairs will look into the matter and possibly bring about some satisfactory adjustment.

Following the Council meeting the members of the Joint Sewerage Committee held a short meeting, at which time a resolution was adopted providing for the institution of condemnation proceedings against certain property owners who have refused to obtain to the Commission's proposal to clear a right-of-way for the proposed trunk line. It is understood that while several of the property owners have given their consent and tentative settlement has been made with them, others have refused, thus making condemnation proceedings to secure the right-of-way necessary.

STATE TRUST COMPANY BOOKLET IS COMMENDED

The current issue of the Commercial and Financial Chronicle, New York's foremost financial paper, comments as follows on the booklet recently issued by The State Trust Company.

"A booklet, written in conversational style, called 'It Served John Havens Right,' is now being distributed by the State Trust Co., of Plainfield, N. J. This 'novelette' presents a charming little story describing all the personal services which the trust company performs. It is as good a piece of advertising matter as we have seen in many a day."

TEMPERATURE REPORT.

The temperature report from The State Trust Company today is as follows: 9 a. m., 29 degrees; 11 a. m., 37 degrees; 1 p. m., 37 degrees.

—Fancy Jersey potatoes $2.35 a barrel. We have just received a carload. Get them while the opportunity presents. Neuman Grocery Company.—Adv. ***

RAGS CAUSE SMALL FIRE IN APARTMENT

Left on Steam Radiator They Caught Fire and $25 Damage Is Done.

Rags left lying on the steam radiator in the apartment of George W. Westcott, on the third floor of the Manning building near Depot Park, caught fire shortly after 4 o'clock yesterday afternoon, the blaze entailing damage amounting to about $25 before it was extinguished. Mrs. Westcott had been hanging lace curtains earlier in the afternoon and it is thought that she left some of the material lying on the hot radiator.

Locking up the apartment Mrs. Westcott left it to do some shopping and about an hour afterwards smoke began to issue from the crevices. Other tenants on the third floor claim that they had smelled smoke an hour previous to the alarm was sounded. When the firemen arrived clouds of smoke were coming from the third floor and for a time it looked as though a serious blaze was in progress. Chemicals were used to extinguish the flames. The fire consumed a rocking chair, a pillow and a small piece of carpet.

Mrs. Westcott was met by a friend at North and Park avenues shortly after the fire had been put out and when told that her place had been ablaze she swooned. The woman was taken into Armstrong's drug store and revived.

SOCIETY TO DANCE FOR MUHLENBERG

First of Series of Social Functions at High School Tomorrow Night.

The arrangements for the dance to be given tomorrow evening in the High School Auditorium for the benefit of Muhlenberg Hospital, have been completed. Mrs. William B. Tyler is chairman of the committee in charge of the entertainment and is assisted by Mrs. Daniel Runkle, Mrs. Lewis E. Waring and Mrs. R. S. Rowland. J. Hartley Mellick has charge of the music. It is the first large entertainment to be given in the new building and the supper, which is in charge of Mrs. Daniel Runkle and Mrs. L. E. Waring, will be served for a nominal sum.

The hours of the dance will be from 9:00 until 1:00 o'clack and the tickets may be obtained from Randolph's drug store or from any of the above-named committee. As this is such a worthy cause it is hoped that the receipts will be large so that a good return may be made to the hospital. The floor committee includes the following:

Messrs. C. Ames Brooks, Henry W. Brower, J. M. Charles, Arthur M. Collens, Robert H. Cox, Thomas M. Day Jr., C. L. Dana, Jr., Harvey Fiske, Hendy T. Eaton, J. Hartley Mellick, Daniel Runkle, Murray Rushmore, R. S. Rowland, W. B. Tyler, Mellick Tweedy, John Valiant and Lewis E. Waring.

YALE DRAMATIC CLUB TO PRESENT THREE PLAYLETS

Three one-act playlets, the roles to be played by members of the Yale University Dramatic Association, will be presented in the Plainfield Theatre, Thursday evening, December 31. The productions include "At the End of the Passage," a dramatization of Kipling's story by H. R. Crawford; "Behind the Beyond," a dramatic adaption from Stephen Leacock, by H. R. Crawford, and "St. Bartholomew's Eve," by F. W. Tuttle, '13.

The local committee of Yale graduates in charge of the affair is comprised of Lewis A. Wallace, Jr., '03, chairman; John Leal, '74; Thomas M. Day, '86; Louis R. Hyde, '87; Edward M. Stevenson, '88; Frederick W. Wallace, '89; Percy H. Stewart, '90; Henry L. DeForest, '97, and Murray Rushmore, '13.

BIBLE SCHOOL ANNUAL.

The annual meeting of the officers and teachers of Trinity Reformed church Bible school will be held at the church Monday night, December 7. There will be a supper, followed with excellent speeches. The reports of the delegates to the recent State convention in Newark will be received, also the officers and visitors of the home department.

—Thirty dozen bunches of fancy table celery at 15 and 18 cents a bunch will be among the offerings at the Neuman Grocery Company market tomorrow. All sorts of fine fruits and vegetables for Thanksgiving will also be found there.—Adv. ***

—Advertise in the Daily Press.

LAUNCH ARMORY CAMPAIGN HERE

Company K Members Seek Petition Signers Endorsing Public Building.

STRUCTURE IS NEEDED

Present Quarters Not Adaptable to Use to Which It is Now Being Put—Freeholders Visited Company Here Last Night.

Armed with petitions, the entire squad of Company K members in this city and nearby suburbs, is circulating among residents and business men for the purpose of securing the endorsement of hundreds of taxpayers favoring the erection of an armory in Plainfield. For years past agitation has been rife in certain quarters for a structure of this character, but never before has an organized crusade of this kind been launched to bring about the movement to build an armory. Members of the Union County Board of Freeholders visited the quarters now in use last night, and witnessed the inconveniences with which the soldiers have to contend in going through their maneuvres. It was the consensus of opinion among the visitors that Company K is sadly in need of a modern army and the co-operation of the county body is assured in the new project.

For the past ten years the local company has ranked among the first six in the order of merit in the Second New Jersey Regiment of the National Guard and this year heads the regiment in the figure of merit. Notwithstanding the fact that other companies of its size and calibre enjoy

(Continued on page 7.)

PAYS COMMISSION TO EDGAR A. KNAPP

William J. Buttfield Settles Suit for Adjustment of Fire Loss.

The suit of Edgar A. Knapp, of Elizabeth, against William J. Buttfield, of this city, in which the former sought to recover $1,000 as his commission for settling the fire loss for the latter on his residence on Rockview avenue, which was destroyed about two years ago, has been settled. Mr. Buttfield paying to Mr. Knapp's counsel, G. W. V. Moy, $1,000, together with the costs and interests of the suit.

Mr. Knapp, who is an insurance adjuster, settled the loss for Mr. Buttfield, collecting about $55,000 for the loss on his dwelling and contents. Afterward Mr. Buttfield is said to have denied that he had made any arrangements with Mr. Knapp to settle his loss and the suit was taken up on appeal. On the appeal Mr. Buttfield did not appear to continue the case, and since then he made a settlement with Mr. Moy for his client.

THREE LOCAL DEFENDANTS ALLEGED "BAIL JUMPERS"

Although they have been at liberty on $200 bail awaiting trial before the Grand Jury on a charge of assault and battery, John and Patrick Long and John Diano, of this city, failed to answer the summons to court in Elizabeth, this morning, where their trial was slated to be held. Andrew Denviscol, a fourth member of the same gang, showed up and entered a plea of not guilty.

Bench warrants were issued for the Long Brothers and Diano, all of whom are well-known to the local police and have caused considerable trouble in the past. They are alleged to have beaten a gardener on the L. V. F. Randolph estate last August when he attempted to chase them from the premises while they were stealing apples.

UNION COUNTY GETS $100,000 FROM UTILITIES

Trenton, Nov. 24.—The taxing district in Union county will receive $100,000.84 from the franchise tax for 1914 against public utilities corporations. The assessment for this tax was completed today by the State Board of Assessors. The tax is collected locally in each municipality for local uses. The total tax in the State is $1,465,584.81 assessed upon gross receipts of all the companies for the year amounting to $49,303,492.69. The increase in the total tax over 1913 is $95,429.24. The assessment is levied against 320 corporations and five individuals.

SOME MERCHANTS PARTICIPATING IN DAILY PRESS FARE REFUNDING SALE.

A. E. Force & Co.
Samuel Rothberg.
Woodhull & Martin Co.
Stuart's Shoe Shop.
Rosnbaum Brothers.
Morris Abrams.
Tepper Brothers.
Roth & Company.
Shirley & Johnston.
S. Scheuer & Co.
Leo Slonim.
Jacob Sklarew.
Charles Kurtzman.
Carl Silbert.
H. E. Gayle Hardware Co.
T. L. Eames.
S. Krauthamer.

UNIQUE DANCE FOR MEMBERS OF CLUB

Inconsistent Costume Event Planned for Next Friday Night.

Unique invitations have been issued by the members of the Park Club for their "Inconsistent Costume Dance" to be held in the clubhouse Friday night and a large attendance is expected at the event. The departure from the usual formal entertainment has met with hearty response from all quarters and it is expected that the new idea will result in the affair reaching far greater proportions than it has in previous years.

The entertainment committee of the club has also completed a series of events for the winter months which are looked forward to with considerable interest and pleasure. The committee comprises Mr. and Mrs. Hugh S. Jarvis, chairman; Mr. and Mrs. Allen B. Laing, Mr. and Mrs. Alexander Milne, Miss Helen Joy and George M. English.

The form of invitation is as follows:

Come, fellow members, one and all
And join us in a "Tarky Ball,"
Friday, November twenty-seven,
To start at nine, and not seven.
By Tarky it is meant, you know,
To designate a funny show,
This "Inconsistent Costume Dance"—
Such as full dress coat and tennis pants,
Or, speaking for the gender fair,
Why not golf skirts and shoulders bare?
Some will come quite picturesque,
While others try to be grotesque.
It all will be a splendid go
If you will help to make it so.

YOUNG FOLKS' LEAGUE FOR TEMPLE SHOLEM MEMBERS

A new department of work of Temple Sholem was organized last evening, at the home of Mrs. William Newcorn, of West Front street, at which time the Young Folks' League was formally brought into working order with a membership of fourteen. Rev. Dr. H. L. Martin, Rabbi of the Temple, addressed the gathering on the prospective work of the league.

The officers elected were as follows: President, Morton Hockberger; vice president, David Rothstein; secretary, Miss Pauline Buttonstein; treasurer, Miss Rae Preger. The next session of the League is to be held Monday evening, November 30.

ALLEGED GAS METER THIEF IS ARRAIGNED FOR TRIAL

Charles Hardway, colored, of this city, was arraigned before Judge James C. Connolly, in Elizabeth, this morning, to answer to an indictment charging him with robbing gas meters. In the hearing Chief of Police Kiely, City Judge William G. DeMeza and Sergeant Maurice Higgins gave testimony. The case went to the jury this afternoon.

Hardway, who is an ash carter, was caught by the local police several months ago after a careful surveillance had been kept over his actions for a long time. He as first denied having any knowledge of the deed, but finally confessed and since his commitment to the Union county jail the local police have not received a single report of similar robberies.

HEADS COMMITTEE FOR THE JUNIOR ASSEMBLIES

Mrs. Pierre Mali, wife of the Belgian Consul, Madison avenue, New York, whose summer home is on East Front street, has been appointed chairman of the committee of arrangements for the Junior Assemblies in New York city. The first assembly will be held next Tuesday, December 1, at Sherry's.

C. O. S. HOPES TO SOLVE PROBLEM

Money-Raising Campaign Suggested as Means of Helping Unemployed.

SITUATION IS GRAVE

Mayor Stewart Admits Citizens Committee Has Accomplished Nothing—Mass Meeting May Be Called to Discuss Question.

The problem of caring for the unemployed men of Plainfield and North Plainfield, as well as their families, is now in the hands of the Charity Organization Society for a solution, it being turned over to the Board of Trustees of the society by Mayor Percy H. Stewart, when the former body met, last night. Mr. Stewart was free to confess that the Citizen's Committee recently appointed and which has been meeting Sunday nights to consider the local situation had accomplished practically nothing, and in his opinion the whole matter was one which the Charity Organization Society should look after.

It was explained by Mr. Stewart that the city could not issue bonds, neither was there any other way by which the city could legally provide a fund, outside of the regular appropriation to the poor department, which is practically exhausted. The Mayor further stated that the funds for street work are about exhausted and there is now no money with which to carry on public improvements. As pictured by Mr. Stewart the situation is a grave one. He said that 300 men had registered in his office for work and how it was to be provided was more than he could tell at this time. The caring for 300 idle

(Continued on page 7.)

COUNTY PRISONERS TO GET LESS MEAT

Hereafter Vegetables Will Form Principal Part of Diet.

Elizabeth, Nov. 24.—Sheriff George C. Otto, Warden Charles W. Dodd, Dr. Horace R. Livengood, jail physician, and members of the jail committee of the Board of Freeholders, held a long conference at the jail yesterday afternoon, relative to changing the jail menu so that the health of the prisoners would be better conserved.

The conference took place at the behest of the sheriff, who has given considerable study to the problem of dieting. Although he was himself engaged in the butcher business downtown for many years Sheriff Otto pins great faith in fruit and vegetables and he announced after the conference that his colleagues there agreed with him that more vegetables and less meat would be a good thing for the county's offenders and would no doubt put a stop to the inroads made by "beri-beri," a blood disease which has ravaged the jail for the past two years.

Dr. Livengood agreed with Sheriff Otto that a constant change of diet throughout the week would be a good thing and the bill of fare will accordingly be revised at once.

Sheriff Otto will also ask the Board of Freeholders to appoint a teacher to instruct the prisoners. He will endeavor, he says, to train them and keep their minds occupied and in feeding them will keep in mind the fact that their diet must be such as can be digested by persons in close confinement and getting but little air and exercise.

LOIZEAUX LUMBER CO. GETS VERDICT FOR $34.16

Elizabeth, Nov. 24.—The J. D. Loizeaux Lumber Company, of Plainfield, got a judgment of $34.16 from Judge David in the District Court, yesterday, after he had tried the company's suit against Francois Berube, of Plainfield, to recover on a book account.

TAX BOARD TO MEET.

The Somerset County Board for the Equalization of Taxes will meet at the county courthouse, Somerville, Tuesdays, December 1 and 8, at which time North Plainfield appeals from the assessments of the current year will be heard.

—There is nothing that will keep better in your cellar, for use as you need them, than a barrel of our fancy apples, a carload of which we have just received. Baldwins at $2.25 and $$2.50 a barrel, and Neuman spies at $2.50. Neuman Grocery Company.—Adv. ***

MAYOR SEES NEED FOR IMMEDIATE RELIEF

Says Problem of Unemloyed is Rapidly Becoming Serious—May Call Meeting.

Mayor Stewart, in an interview with a representative of the Daily Press, this morning, stated that conditions with the unemployed in the city were becoming very serious, and in his estimation it would be necessary within the next week to call a mass meeting of the citizens, to consider ways and means to relieve conditions. The Mayor has turned over to the Charity Organization Society a list of over 300 names of men who have been out of employment for varying periods of time, and he says that the condition with some of these is very serious.

Many pitiful scenes have been witnessed at the Mayor's office since it has been thrown open for registration of the list of the unemployed. Men and women have called and said they must get work of any kind, in order to continue to live, and the callers during the last few days have presented desperate cases. The Mayor feels that under the circumsiances the time has come when extraordinary measures must be taken, and he thinks that a mass meeting of influential citizens must be called for some time soon, at which time ways and means will have to be found to care for the unemployed, many of whom are liable to become paupers.

CHURCHES TO UNITE ON THANKSGIVING

Services to Be Held in Both City and Borough Edifices.

The congregations of the First Baptist, First Methodist, First Presbyterian and Trinity Reformed churches will hold a union Thanksgiving service at the First Baptist church, Thursday morning at 10:30 o'clock. Rev. Dr. Charles E. Herring, of the First Presbyterian church, will preach the sermon and the ministers of the other churches will assist in the service.

At the same hour the congregations of the Crescent Avenue Presbyterian, Congregational and Seventh-Day Baptist churches, will hold a similar service in the Crescent Avenue church. Rev. Dr. J. S. Zelie, minister, will preach the sermon and the offering will be for the Charity Organization Society.

Other Thanksgiving services will be held at Hope and Evona chapels, as well as at the Episcopal and Catholic churches of the city and borough. A special mass will be held at St. Joseph's church in memory of Father W. H. Miller, who was rector there for many years.

TEPPER'S NEW STAIRWAY TO BASEMENT DEPARTMENT

For the convenience of the shoppers who use their store, Tepper Brothers have re-arranged the stairway leading to the basement, where several of their most popular departments are found. The new entrance to this part of the store is down an easy flight of stairs to the left of the main entrance. This will facilitate greatly matters for the shopping public.

—Try a Press want ad

DROP BOMB BEFORE U. S. CONSULATE

German Airship Kills Russian in Front of Building in Warsaw.

RUSSIANS CLAIM GAINS

Ten Days' Battle Between Vistula and Wartha Is Said to Have Resulted in German Retreat—Deny Sinking of Submarine.

Washington, Nov. 24.—Dropping a high explosive bomb immediately over the American consulate in Warsaw, Russian Poland, a German Zeppelin balloon today caused the death of several persons and wrought considerable damage to American property. The information was conveyed to the State Department in a despatch from the American consul, Hernando De Soto. All the windows of the consulate were blown out, but it is believed that no attaches of the consulate were injured. The department has cabled for further details.

Petrograd, Nov. 24 (Central News Cable)—On the battle front, between the Vistula and the Wartha, the Germans have commenced to retire after ten days of stubborn fighting, in which they purshed forward more than half way from the frontier to Warsaw. The line of their retirement extends from the upper reaches of the Bzura, toward the southeast as far as Seradzh.

The entire movement of the Germans both in their advance and in the retirement which has now begun has been entirely in accordance with the Russian plan of campaign.

The following official statement regarding the fighting in the Caucasus has been made public today:

"Russian advance parties continue to repulse the enemy. Several caissons of an ammunition train were captured south of Karakilisse and Alaschgerd. Engagements against the Kurds, who have been reinforced by regulars, have been favorable to us. The Turks have been defeated in the region of the Khanessur Heights and the Dilman and Kotur Heights, the Russians capturing part of the enemy's artillery."

Berlin, Nov. 24 (By Wireless).—The official press bureau made denial today of the statement of the Secretary of the British Admiralty, which was given out yesterday, that a German submarine had been sunk off the coast of Scotland by a British patrolling vessel. British reports concerning the destruction of German submarines, says the press bureau, are unconfirmed. No submarines are missing.

Paris, Nov. 24.—The French War Office gave out the following statement at 3 p. m. today:

"In general the situation did not undergo any modification during the day of November 23. On the greater part of the front the enemy manifested his activity by an intermittent cannonade, less violent than on the preceding days. Here and there nevertheless there were some infantry attacks. All were repulsed, however, as usual.

"The attacks were particularly violent in the Argonne, where we gained some ground in the region of Fort De Paris. There is nothing to report as to the situation between Argonne and the Vosges. The fog has ecome very thick in that entire section, impeding operations. The health of the troops is good."

A private despatch from Petrograd declares that the Russians have gained a new and important success between the Warta and Vistula Rivers.

(Continued on page 3.)

OVER DOZEN LEADING MERCHANTS IN PRESS CO-OPERATIVE SALE PLAN

Buying Public For Miles Around Will Be Given Strongest Inducements to Do Their Christmas Shopping Early—Plan Makes It Possible to Buy at Several Stores and Still Get Fare Refunded.

Over a dozen of the leading merchants of Plainfield have already agreed to co-operate with the Daily Press in the big co-operative sale, which has been planned for the period from December 5 to 12. They are thoroughly enthused with the plan to refund carfares on the co-operative plan to their out-of-town customers during this sale, and when this, in addition to the splendid and timely holiday bargains of the progressive merchants, is taken into consideration, the event will pass any effort of the kind ever made in Plainfield.

By the plan, as previously announced in The Press, practically every leading merchant in Plainfield will make a special effort to draw people here to trade during their big co-operative sale. There will be special bargains at the stores, and the wise economical buyers can certainly save money by taking advantage of the unusual opportunity to do their shopping in Plainfield during the week of December 5 to 12.

Shoppers may distribute their patronage among as many stores as they desire, and then by coming to The Press office, will be presented with the cash total of the railroad fare from their home to Plainfield and return.

(Continued on page 7.)

AT Force's

OPEN WEDNESDAY EVENING

These Items On Sale Wednesday Evening BEGINNING at 6 O'Clock

And until closing time if the lots last so long. None charged or sent C. O. D. No Stamps on these items.

25c White Aprons at 10c

$7.50 to $10.00 Silk and Serge Dresses at 5.00

$2.50 White Waists; not all sizes, at 1.00

$1.50 Lace Curtains, a pair 69c

8 Rolls of 5c Toilet Papaer for 25c
Limit, 1 lot to a customer.

7c APRON GINGHAMS 4½c.
In all wanted checks. Limit 10 yards.

25c TO 39c RIBBONS 15c A YARD.
Plain and fancy colors—up to 5 inches wide.

10c OUTING FLANNELS 6c A YARD.
Light grounds with pretty stripes in various colors; limit 10 yards.

$6 TO $9 HATS $2.50.
Women's beautiful trimmed hats—latest models.

Women's 50c Hose 25c pr
720 Pairs

Of Women's Sample Hose of the famous "Gordon" Brand. Included in the lot are black silks, cotton, lisle and silk lisle, in black, white, tan and colors; regular and extra sizes; on sale Wednesday evening at 6 o'clock until closing time.

Wednesday is Red Letter Day--10 S.&H. Stamps Free

DUNELLEN

All the Happenings of the Day In Plainfield's Hustling Suburb.

FREEHOLDERS DECIDE TO BUILD NEW BRIDGE

The meeting of the Boards of Freeholders of Middlesex and Somerset counties, with some of the interested residents of this borough and North Plainfield township at the old wooden span bridge over Green brook at Madison avenue, yesterday morning, resulted in a decision by the joint Boards to surplant the old wooden structure with a concrete arch bridge. This decision was reached in the Borough Hall, to which place the Boards had adjourned after inspecting the old bridge. The first vote was not a unanimous one, three of the sixteen freeholders present voting against replacing the present structure with a concrete bridge. The minority fully realized that the present bridge was unsafe and that a new one was needed but they thought that a new bridge of the same type as the old would answer every purpose. They were, however, after considerable discussion, won over to the majority's way of thinking. The new bridge will be 57 feet long and 32 feet wide. It will cost in the neighborhood of $6,000. The work on the plans will commence at once. Actual work on the structure, however, will not be begun until spring. The borough was represented at the meeting by Mayor E. B. Latham and Paul Reusch.

After the meeting the freeholders partook of an excellent dinner in the Park Hotel.

Contractor J. Newton Apgar is erecting a combination barn and garage for Walter S. Craig, of New Market road.

Cashier A. J. Hamley, of the local bank, has recovered from his recent slight indisposition.

Charles and William Smalley, of Fairview avenue, and Albert Emmons, of Plainfield, hunted at North Branch on Saturday. They returned with twelve rabbits and a pheasant.

Miss Hazel Watson, of Dunellen avenue, entertained friends from Bloomfield, who motored over, on Saturday afternoon and evening.

Mr. and Mrs. Herbert Brusch, of Bangor, Me., are spending a week in the borough as the guests of Mr. and Mrs. Joseph Hague, of Jackson avenue.

Walter Van Fleet, of Front street, who has been critically ill for the past several months with a complication of diseases, continues to grow slowly worse.

Carl and John, the two sons of Mr. and Mrs. Carl Ebel, of First street, have the chicken-pox.

Contractor A. H. Burdick staked out a new house yesterday to be erected for speculative purposes on the west side of Washington avenue, between Penfield and Culhane places.

Mr. and Mrs. Lewis Tinsman, of North avenue, entertained relatives of Mrs. Tinsman's from Orange over the week-end.

Jacob Shively, of Asbury, who has been spending a week in the borough as an alternate guest of his brothers, Councilman William Shively, of Whittier avenue, and Contractor Edgar Shively, of Front street, has returned home.

Mr. and Mrs. John I. Snyder, of Prospect avenue, are the parents of a little baby girl, who arrived last week.

Mr. and Mrs. Wilson S. Frederick and daughter, Margaret, of Dunellen avenue, spent Sunday at Delawanna as guests of Mr. Frederick's mother, Mrs. Leah Ann Frederick.

BOWLING TOURNEY.

The games of the woman's two-team tournament will be continued on the Presbyterian alleys this evening, when it will be Miss Hazel Van Alstyne and Miss Mary Logan vs. Miss Margaret Ryan and Mrs. H. B. Arnold vs. Miss Florence Smith and Mrs. Fred Vail.

Mr. and Mrs. George Allegair, of Washington avenue, have been blessed by the arrival of a little baby boy.

Verna Tinsman, the two-year-old daughter of Mr. and Mrs. John Tinsman, of Front street, has the chicken pox.

The "5" reel famous player feature picture, Mary Pickford in "A Grand Little Devil," will be shown in the local theatre, this evening.

PLAN FOR BANQUET.

The banquet committe of the Board of Trade met in the Borough Hall, last evening. Sixty-five tickets of the desired one hundred have been sold to date. The list of those who will speak at the banquet is not ready for publication yet.

The Misses Anna and Meriba Todd, of Front street, were visitors in New York, yesterday.

An informal meeting of the Mayor and Common Council will be held in the Borough Hall, this evening.

The basketball game which was to have been played between the Rooster and Crow patrols of the local organization of Boy Scouts of America on the Presbyterian courts this evening, has been postponed until next week.

T. J. Ronayne, of Front street, is being troubled with rheumatism again.

Stylish SR Reliable

WHENEVER you hear a man say he buys his suits and overcoats at Rothberg's, you know instinctively that he must be a good dresser. You know that—whether you yourself have worn Rothberg clothes—or not. Our store has earned that reputation because it has always given "just a little more" for the money—in style, character, workmanship and tailoring—than most stores give.

Suits and Overcoats—

$10 to $30

ROTHBERG'S

Stein-Bloch Smart Clothes
"Most Things Men Wear."
214 W. FRONT ST.
Right Next to Proctor's.

Westfield.

The Men's Club of the Presbyterian church attended the evening services Sunday in a body to hear the annual sermon to the club by the pastor, Rev. W. I. Steans.

Harry Bourne, S. D. French and Mayor Harry W. Evans took part in the hunt of the Watchung Hunt Club, Saturday.

Hunters who have hunted over this part of the county report game scarcer than it has been for years. A party of five hunters from town hunting over the mountain and fields from Springfield to Fanwood, Saturday, saw only one rabbit.

Watchung.

The Ladies' Aid Society of the Mary E. Wilson Memorial Union church, will hold a donation and Thanksgiving social tonight in the church. Each one is requested to bring something suitable for a Thanksgiving dinner. The donations will be given away to some needy family.

Mrs. William O'Rourke has been entertaining Miss Margaret Anderson, of Bayonne, on lower Woodledge road.

Mrs. Dorothea Bartels, of Mountain Boulevard, is visiting her daughter, Mrs. Edward A. Cooper, of South Sterling.

Mr. and Mrs. Champlain Riley and family, of Plainfield, have been spending a few days at their summer bungalow on Washington Rock road.

Mr. and Mrs. L. M. French and daughter, who have been spending the summer in their cottage on Watchung Crest, have returned to their home in North Plainfield for the winter.

Miss Marguerite Keiderling, who has been visiting friends for a few weeks in Plainfield, has returned to her home on Woodledge road.

Charles E. Nier, who has been out here for a few days on a hunting trip, has returned to his home in New York city.

Mrs. Jennie Koons and daughter, Miss Nora, and Miss Myrtle Davis, of Plainfield, spent yesterday visiting friends here.

Miss Stella Daly, of New York city, is spending a few weeks as the guest of Dr. and Mrs. Charles A Eaton, of Sunbright Farms.

'Plains & Fanwood.

Dogs are again at work destroying chickens in the borough. One of them entered the chicken yard of Recorder Sheelen early yesterday morning and killed twenty-four.

Raymond Ross, of Astoria, L. I., has been visiting his aunt and uncle, Mr. and Mrs. John Alberts, of Westfield road, for a few days.

Miss Margaret VanHoesen entertained a number of friends at her home on North avenue, last evening. A pleasant time was spent dancing, after which refreshments were served. Guests were present from Plainfield, Westfield and this place.

A Thanksgiving service will be conducted in the Baptist church on Thursday morning by the pastor, Rev. Oscar S. Michaels.

A union prayer service in observance of Thanksgiving will be held in the Methodist church tomorrow night, at which the pastors of the Baptist, Episcopal and Methodist churches will speak.

The entire Sunday-school of the All Saints' Episcopal church is holding weekly rehearsals at the home of Miss Elizabeth Babcock, on North avenue, every Friday afternoon, in preparation for the coming cantata, which will be held in the Fanwood firehouse a few days before Christmas. The proceeds will be for the benefit of the church.

Preparations are being made by a group of Plainfield men to hold a trap shooting event at Willow Grove on Thanksgiving morning.

In the poultry show just closed at Somerville about ten local fanciers were exhibitors and in a number of cases returned winners in the events they had entered their prize fowl in. William A. Rockwell secured fourth place in the Barred Plymouth Rock class, taking all three prizes. Mr. Rockwell also returned a winner twice in the Buff Leghorn class.

The local schools will close tomorrow for the Thanksgiving vacation and will re-open on Monday for the beginning of the winter term. The next vacation will begin on the twenty-fourth of next month for the ten days for Christmas.

Miss Emily Coles, of New York, who, with her brother gave the Scotch Plains Parish House to the local public two years ago, has presented the Baptist church with a beautiful piano and forty hymn books.

German Valley. and Chester

The Pastor's Aid Society of the German Valley Presbyterian church will hold its Christmas bazaar December 16 in Kice's Hall, that village.

Mrs. James Anthony, of German Valley, is ill.

Clarence Frone, of Plainfield, is at his parents' home in German Valley, recovering from illness.

Mr. and Mrs. Theodore Nunn, of German Valley, are entertaining the latter's mother, Mrs. J. Bebechiser, of Farmersville.

Mr. and Mrs. Frank Hawkins, of Califon, concluded a visit Saturday to the latter's parents, Mr. and Mrs. William H. Barker, of Chester.

Mrs. Edward H. Gardner is spending a few weeks at her summer cottage in Chester.

James G. Case, of Chester, sold his mercantile business Saturday, to Aaron Sternberg, of Springfield. Mr. Case has been in business for nearly fifty years, and is retiring on account of his health.

James Kay, of Chester, has sold his shoemaking business to Michael Lucca, of Gladstone.

Mrs. Lemuel Sheets, of Chester, is recovering from an illness.

Mrs. Herbert T. Conover, of Morristown, is visiting Mr. and Mrs. George E. Conover, of Chester.

The Woman's Club of German Valley, which held its last meeting Friday, with Mrs. Erward C. Welsh, will meet again Dec. 4 with the president, Mrs. Mark A. Collins.

Members of the Musical and Literary Circle of German Valley are still much amused over the result of the contest in baking which was a feature of the entertainment given by the circle at the home of Mr. and Mrs. Philip S. Dufford, Friday night. Rev. Mark A. Collins won first prize for mince pie and Archibald P. Downs second prize for marble cake.

New Providence.

A surprise party was given Saturday night to Mr. and Mrs. George Ortman, of River road, Chatham township. More than fifty persons were in attendance.

Elmer Nevius, of Passaic street, is seriously ill at his residence.

Mr. and Mrs. Henry LeMaire, of Newark, are the guests of Mr. and Mrs. James A. High, of Springfield avenue.

Mrs. Louise M. Schultz-Sievers, of Murray Hill, left Saturday to spend the winter at Green Cove Springs, Fla.

The "Turks" of this place, met defeat at the hands of the Calvary church basketball team, of Summit Saturday night at Pine Grove Hall, Passaic street, by the score of 18 to 36.

Herbert Jones, of Rutherford, is the guest of Robert D. Woodruff, of Springfield avenue.

Mrs. Mary A. Mason, of Union avenue, returned Saturday from New York, after spending several days with her son and daughter-in-law, Mr. and Mrs. John Mason.

A dance will be held Wednesday night in St. Mary's Hall, Stony Hill, for the benefit of St. Mary's church of that place.

The Thanksgiving exercises of the Diamond Hill School, New Providence township, were held at 2:30 o'clock this afternoon.

Samuel Cutler, of Cleveland, O., returned Sunday after visiting Mr. and Mrs. Ernest B. Rubsamen, of Mountain avenue, Murray Hill.

Walter Watson, of Clinton avenue, Lackawanna Park, is spending several days with Robert Barnes, in New York.

Mr. and Mrs. William O. Richards of Springfield avenue, entertained over the week-end Mr. and Mrs. Alston Richards, of Roselle; Miss Marguerite H. Astfalk, of Summit, and Miss Mary Woodleton, of Philadelphia.

North Branch.

The next meeting of the North Branch Five Hundred Club will be held at the home of Mrs. Henry V. Davis, December 3.

The Branchburg Township Committee will meet at the Riverview Hotel in this place today, to receive road books.

Thanksgiving services will be held in the Reformed church of this place Sunday evening, when Rev. Charles E. Corwin, the pastor, will preach a special sermon to the members of Branchburg Council, No. 121, Jr. O. U. A. M.

Under the auspices of the Ladies' Aid Society of the Methodist Episcopal church of Neshanic Station, a pumpkin pie sociable will be held December 2 at the residence of Mr. and Mrs. Grover Hoffman.

Mrs. Emma VanFleet, of South Branch, is spending a week with relatives in Brooklyn.

Mrs. Margaret Brokaw is a guest of her uncle, P. G. Peterson, of South Branch.

Mr. and Mrs. Andrew Thompson, of South Branch, are guests of Mr. and Mrs. Charles Eick, near Lamington.

C. C. VanArsdale has returned to South Branch after a visit to A. C Bunn, of Pattenburg.

Mrs. Mary Acey, of Trenton, is visiting Mr. and Mrs. Edward C. Housel, of South Branch.

Mr. and Mrs. Edward T. Dunn returned to Plainfield yesterday after a visit to Mr. and Mrs. Thomas Davis, of Neshanic.

Mrs. Elizabeth Covert, of Somerville, is the guest of Rev. and Mrs. John Hart, of the parsonage of the Reformed church of Neshanic.

Elias Hoagland is visiting his parents, Freeholder and Mrs. Edward B. Hoagland, of Neshanic.

John Vroom, of Readington, is visiting his sister in Plainfield.

Bound Brook.

Mr. and Mrs. A. V. Hall and daughter, Caroline, of Skillman, have been visiting with Mr. and Mrs. Allison C. Hall, on Cedar street, South Bound Brook.

Mr. and Mrs. Harry R. Giles and daughter, Nellina, of Harris Lane, were visitors with Mrs. C. A. Garretson, at Millstone, on Sunday.

Mr. and Mrs. Van Brown are the parents of a boy born on Sunday.

Lewis Parker Lodge, No. 276, I. O. O. F., will meet in the Voorhees building this evening.

Peter Gregory was a Sunday visitor with relatives in Brooklyn.

Hunterdon County.

The Presbyterian Sunday-school of Hampton will hold a social in the chapel Thursday night.

Miss Fannie Fenwick, of Hampton, spent the week-end in Easton, Pa.

Walter Hummell, of Cranford, visited his parents in Hampton, over the week-end.

Musconetcong Fire Company, No. 1, of Hampton, will hold a ball tomorrow night in Odd Fellow Hall.

Miss Lulu McConnell, of Annandale, spent the week-end in Bound Brook.

Robert H. Miller, of Glen Gardner, a carpenter on the Central Railroad, is suffering from cuts on the head and face. It is thought he was struck by a chunk of coal.

Whitehouse

The Whitehouse dealers advanced the price of milk Saturday from five to seven cents a quart.

William H. Alpaugh, who has been ill at New Germantown for a long time, is slightly improved.

Mrs. George Corey, of Lebanon, is ill at her residence.

Union Thanksgiving services were held in the Reformed church at Whitehouse Station, Sunday morning. The sermon was preached by Rev. William M. Trumbower, pastor of the Methodist Episcopal church in East Whitehouse. Rev. Henry T Jones also took part in the services.

The Ministers' Union, of Bernardsville and vicinity, will meet at the rectory of St. Luke's at Peapack, today, the session having been postponed from last week.

The sub-committee for Peapack and Gladstone of the Visiting Nurses' Association held an oyster supper last night, in St. Luke's Hall at Peapack.

Mrs. Sarah Howell returned to New Germantown, Sunday, after a visit to Mrs. Henrietta Babcock, at Lebanon.

The Worth While Club will entertain tonight at the Willowhurst, East Whitehouse, at five hundred, for the benefit of the Christmas Charity Club.

Mr. and Mrs. E. B. Babcock and family, after spending the season at their farm in Round Valley, returned Saturday to Elizabeth.

Among the prize-winners at the poultry show of the New Jersey Fanciers' Association, which closed in Somerville, Saturday night, were William J. Stryker, H. S. Burdett, William D. Reger and Joseph H Lindsley, of Whitehouse.

Mrs. William Jacobs, of Peapack, left yesterday for Newark, to visit for a week. She will also visit at Summit.

John Doremus, of Mt. Rose, is having a large bungalow erected on his farm.

The Hunterdon County Board of Taxation sat yesterday at the Union Hotel at Whitehouse Station to hear appeals from assessments levied on Readington township property. Only a few complaints were made.

Miss Mabel Moore, of Centreville, is visiting Miss Pauline Edgar at Neshanic Station.

Mrs. George H. Webb and daughter, Miss Eva Webb, returned to Centreville, Sunday, after a visit to Mr. and Mrs. James Lane, in Flemington.

Mrs. Alvah Cronce and son, of Hopewell, are visiting Mrs. Cronce's parents, Mr. and Mrs. John W. Hall at Centreville.

Mrs. George Voorhees, Jr., and daughter, Miss Elizabeth Voorhees, of Trenton, are guests of Mr. and Mrs. Joseph Taylor, at Centreville.

John Williams returned Sunday to Newark, after a visit to Mr. and Mrs. Isaiah Apgar, of New Germantown.

Mrs. Ira Hart and daughter, of Centreville, are guests of Red Bank relatives.

South Plainfield.

Mr. and Mrs. Charles Lammers and children, of New Springville, Staten Island, have moved here, Mr. Lammer having leased through the agency of William Hamilton, the farm of William P. Waldron.

Mr. and Mrs. George Fadock are the parents of a girl born to them last week.

Mrs. Luke Walsh, of Elizabeth, spent the week-end with Mr. and Mrs. P. F. Kaine.

Bernard Boosman, while doing some repair work for Carmine Valicenti, at his residence on Saturday, fell from a scaffold breaking three of his ribs.

Mr. and Mrs. Joseph Lammer, of New Ordell, have moved to the new bungalow on South Plainfield avenue recently erected by the Merchants' and Traders' Realty Company.

A drama in three acts will be produced in Washington Hall this evening by the Sacred Heart Dramatic Club. Dancing will follow.

Miss Isabell Delaney, of Plainfield, spent Sunday with her father, Daniel Delaney.

Miss Lillian Hogan is able to be about again after her recent attack of pneumonia.

John Maguire has resumed his position as flagman on the Lehigh Valley local freight, having been injured while on duty three weeks ago.

George Monahan, of Plainfield, spent Sunday with his sister, Miss Ruth Monahan, one of the local school teachers.

Miss Florence Gordon, of Bound Brook, spent Sunday with her parents, Mr. and Mrs. John Gordon.

DUNELLENITES CAUTIONED AGAINST SECOND-STORY MEN

Chief Marshal Mohan, of the Dunellen police force, has issued a warning to residents of the borough to take personal precautions against second-story men who operate with great success at this particular time of the year. The two attempted burglaries perpetrated Saturday night, have been investigated by the police, but not the slightest clue to lead to the identity of the culprits has been revealed. F. W. Fowler's house was entered and an attempt was made to get away with P. Frank Stone's automobile which was left standing in front of the residence of George W. Churchill.

The police have requested the residents of the community to report immediately the presence of suspicious-looking characters on the streets at night and to lock all windows and doors.

High Bridge-Califon.

Charles Hildebrant sold on Saturday his household effects at Fairmount and will go to Plainfield, where he has accepted a position.

John Rowlett, of Califon, has recovered after an illness.

Ross Hoffman, of Easton, Pa., was a week-end visitor at his parents' home at Califon.

Lester Sutton, a student at Lehigh University, who was ill with typhoid fever for several weeks, has recovered, and is visiting his grandparents, former Postmaster and Mrs. John Neighbour, Sr., at Califon.

Mrs. Lydia Sutton, of Plainfield, is visiting her sister, Mrs. Cora Apgar, at Califon.

Thanksgiving exercises will be held in the High Bridge School tomorrow afternoon. Rev. John May, pastor of the local Methodist Episcopal church, will give an address.

Mrs. William Hardy is ill at her home in Mill street, High Bridge.

Mr. and Mrs. William Whitely, of Elizabeth, spent last week visiting Mr. and Mrs. Harry J. Seigfried, of Main street, High Bridge.

Stuart's Shoe Shop
215 W. Front St.

Sales That Satisfy

A satisfied customer is a repeater. Repeating may not be good in politics, but it's mighty good in business.

Satisfaction begets confidence, and confidence is what brings our customers back to us year after year whenever new footwear is needed.

Therefore we strive to make each and every sale a satisfactory one.

Out Nify Fall Styles are now in.

$2.50 to $4.00

Stuart's

Opening of our Toy Department

Our Basement Store, Containing the Largest and Finest Assortments of Toys We Have Ever Had, Will Be Formally Opened for Inspection and Selection Tomorrow!

Our new comfortable stairway to the Basement Toy Department, right from the centre of the store, will make holiday shopping in this section pleasing and agreeable.

The little hearts that have been longing to see the toys will beat in joyous anticipation when you tell them our toy department is ready! Drift back in thought to the days when YOU were a child. Didn't you beg and beg your father and mother to take you where you could just see some toys? Nothing you could do would please your children any more than to bring them here tomorrow into this wonderland of toys!

And what myriad of playthings you will find here! Dolls, drums and numberless others that never fail to delight the little ones! Added to these are scores of clever amusing new toys and games that you've probably never heard of. Plenty of practical, educational toys, too—the kinds that wise parents are particular to see that Santa Claus brings to good children together with the amusing sorts.

DOLLS! DOLLS!

all kinds of them; a bigger assortment than ever; better values than ever—dressed or undressed.

Come! Bring your children (other people's too, if you like) and see our toy department in all its newness and completeness—come before prudent early shoppers have broken assortments. You'll find our prices pleasingly reasonable.

More For Your Money at—
Tepper's
PLAINFIELD, NEW JERSEY

Hundreds of Dolls

American and foreign makes at no advance in price.

THANKSGIVING SALE

All These Prices Good Until November 26

CLAUS'

W. 3rd St. & Muhlenberg Place
PLAINFIELD, N. J.
Free Delivery

Seeded Raisins, Owl Brand; spec., pkg....	10c
Richardson & Robbins' Plum Pudding, special, can	23c
Walnuts, lb	18c
Pumpkin, can	10c
Crystallized Citron, Lemon Peel and Orange Peel, lb	20c
Large can Tomatoes, reg. 10c; spec. can....	7c
Van Camp's Evaporated Milk, special, 3 tall cans	22c
Mother's or Quaker's Oatmeal, 3 pkgs.....	25c
Shaker Table Salt; it's always dry; 3 pkgs.	25c
A fine lot of New Cranberries; lb 7c; special, 3 lbs	19c
Yellow Onions, small ones for bottling; 4 quarts	15c
Premium Star Naphtha Soap Powder, 6 pkgs.	25c
Our regular 5c Toilet Paper; special, 8 rolls.	25c
Taylor's Pork Roll, whole or half, lb.....	25c
Armour's Picnic Hams (our Irish Turkey); cured to a queen's taste; Reduced, lb	14c
Again a new lot of Fine Sweet Cider; 5c Hershey Chocolate Free with every gallon; gallon ..... (Bring your jug)	23c
FREE—"50 Stamps or Coupons" with 2 lbs of our 25c, 28c or 30c COFFEE. All you want. FOR CASH ONLY.	
Taylor's Pork Goodies; special, lb	26c
Gorton's Tag Bloaters; finest out; 6 for	25c
Loose Oatmeal; fresh and clean, 6 lbs.....	25c
None Such Mince Meat, 3 pkgs.	25c
Nice Baldwin Apples; 8-qt. pony, 25c; 16-qt. basket	45c
New Lemons, nice and clean; doz.	15c
Large package Gold Dust; each	20c
Our regular 10c Toilet Paper; special, 4 rolls	25c
Skinned Back Hams, special, lb	17½c
Kirkman's Laundry Soap and 10 Stamps Free or 2c returned, all for	10c

Notice—We give all our patrons on weekly paid in full accounts, Stamps or 2 per cent. discount.

What can't be cured
May be endured
If you're insured with

J. C. POPE & COMPANY

All kinds of insurance.
FIRST NATIONAL BANK BUILDING
113 E. FRONT STREET PLAINFIELD, N. J.
2tf-s-t

QUAKER ICE CREAM

"THE BETTER KIND"

40c QUART at store — 50c QUART Delivered

SUNDAY DELIVERY

Orders for Sunday Delivery must be received by twelve o'clock on Saturday.

DELICIOUS "PURE FRUIT" SUNDAES

QUAKER CANDIES

The Real Old-Fashioned CHOCOLATES
Pure and Wholesome
One Grade The Best — One Price 40c lb.

THE QUAKER SHOP
174 E. FRONT St. Plainfield
'Phone 1913-J

FOR LADIES AND GENT'S
THE CITY SHOE AND HAT CLEANING CO.

The Oldest Hat Cleaning Shop in the City.

You need not throw your old hat away. You can have it made like new at our shop in the latest fall or winter style. All kinds of Hats Cleaned, Blocked, Dyed and Remodeled by Expert Hatters. We have installed the latest machinery for LADIES' and GENTS' Hat Renovation.
WE GUARANTEE OUR WORK.
163 NORTH AVENUE
Opp. Depot.
11 14 tf stuth

TRUSSES

NEW FITTING ROOM
Elastic Hosiery, Supporters, Braces
KNEE CAPS, ANKLETS, Etc.

William M. Walsh

North and Watchung Avenues.
Plainfield, N. J 'Phone 1954
OPP. DEPOT.

IN CHANCERY OF NEW JERSEY.

To JOHN HAMILTON:

By virtue of an order of the Court of Chancery of New Jersey, made on the day and date hereof, in a certain cause wherein Pauline M. Hamilton is petitioner, and you John Hamilton are defendant, you are required to appear and plead, answer or demur to petitioner's petition on or before the seventh day of January next, or, in default thereof, such decree will be taken against you as the Chancellor shall think equitable and just. The object of said suit is to obtain a decree of divorce, dissolving the marriage between you and the said petitioner.

Dated November 6, 1914.

ROBERT NEWTON CRANE,
Solicitor of Petitioner,
203 Park Avenue,
Plainfield, N. J.

Fees—$9.10. 11 10 5-tu

—A classified advertisement is a "peace scout," and will report to you promptly what are your opportunities for work, or for selling.

Brass Bed Specials

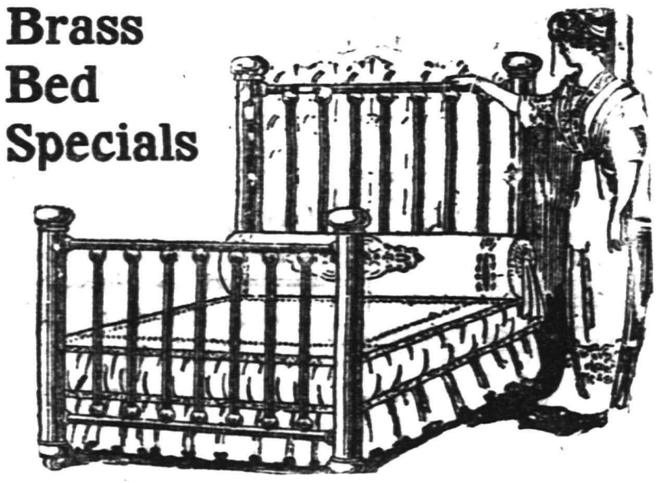

Every bed is thoroughly reliable; their equal cannot be found anywhere for the low prices we ask; the best of materials are used; finished with the Damard Indestructible Lacquer, in bright or satin finish.

$18.75 values, now $15.00
$22.00 values, now $17.50
$27.50 values, now $22.00

OUR TERMS OF CREDIT ARE THE MOST LENIENT, honorable and strictly confidential. Pay us as you get paid—WEEKLY OR MONTHLY.

Bargains in Dining Room Furniture

Buffet—Massive colonial design of quarter-sawed oak, highly polished; base 45x22; top fitted with French beveled edge mirror, 36x12; a $38.50 value; special at **31.00**

China Closet—Elegant colonial design of quarter-sawed oak, the door and ends have bent glass; fitted with four adjustable shelves; a $37.75 value; special at **30.50**

Extension Table—Beautiful colonial design of quarter-sawed oak; highly polished; 48 inches in diameter; plank top and heavy pedestal; a $30.00 value; special at **24.00**

MIRON & LIFSON

134 E. FRONT ST. PLAINFIELD, 163-165 FIRST ST. ELIZABETH
Free Auto Deliveries Anywhere. Easy, Liberal Credit.

THE MAN WHO GAMBLES

with insurance is gambling with money. You may not be aware of the fact until you are confronted with a loss.

Play safe, protect your money, by insuring with this office.

FREDERICK A. MARTIN CO.
(Successor to Elston M. French Insurance Agency)
171 NORTH AVENUE Telephone 2304
Insurance Mortgages Real Estate
The Oldest Insurance Agency in This City.

TRY A PRESS WANT AD.

RENEW FIGHTING AT MEXICO CITY SOON

Villa and Obregon Both Rushing Troops Toward Capital of Country.

Washington, Nov. 24—Renewal of hostilities in Mexico aparently are about to begin around the capital. Advices received through State Department sources and through the Constitutionalist agency here today, indicate that General Villa's forces and an army under General Obregon, an adherent of General Carranza, are now racing for the prize. In the meantime the Carranza representative here declares that heavy reinforcements are flocking to the Carranza standard.

Measures for the protection of noncombatants, citizens of Mexico and for foreigners and their property, have been taken by General Villa, Consul Carrothers notified the State Department. The commander of the army now marching on Mexico City has issued a manifesto to the men of his army promising to mete out instant death to any of them convicted of looting or annoying women.

The Ward Line S. S. Antilla, chartered by the United States Government to bring refugees from Vera Cruz to this country, sailed from that port yesterday with the fleet of army transports.

LOUIS TELEKI WALTER DIES IN HIS 75TH YEAR

Louis Teleki Walter, aged 75 years, of Far Rockaway, N. Y., died last night at the home of his daughter, Mrs. Mesier, wife of Rev. Henry Mesier, rector of St.Stephen's church. Mr. Walter came to Plainfield a month ago to visit his daughter and recently suffered a fourth stroke of paralysis which resulted in his death last night.

Mr. Walter had been a resident of Far Rockaway for a number of years, where he was widely known and respected. Beside Mrs. Mesier, Mr. Walter is survived by two sons and another daughter. The funeral and interment will be private.

WAR NEWS

(Continued from page 1.)

"It is now but a question of how many of the Germans in General Von Hindenberg's army will succeed in returning to Germany," says the despatch. A terrific battle is now raging between Czentocha and Cracow in which the Russians have so far had the advantage. The Russians have taken thousands of prisoners.

London, Nov. 24.—A news agency despatch from Petrograd says that it has been officially announced there that between the Vistula and the Warthe, the Germans have retreated from the line running from Strykow to Zgierz, Szadek, Zounskawola and Wozniki. The line runs from the northeast of Lodz, down past that town and to the southwest.

It is officially announced that in an attack of British forces on the railway terminus in German East Africa, which occurred on November 4, that the attacking force was repulsed after desperate bayonet fighting. The British returned to their base after losing 795 men of the detachment, including 141 British officers and troopers.

The German torpedo boat destroyer H-124 founded in a collision with a Danish steamer in the Baltic Sea. All but two of her crew were drowned.

An official bulletin issued at the War Office last night says that Lieutenant Briggs, commander of the aero squad in the raid on Freiderichshafen, was brought to earth, wounded, by the Germans, and made a prisoner.

The official report issued says that the aerial squadron, after a remarkable flight of 250 miles over German territory, destroyed several Zeppelins at Friedrichshafen.

It is officially announced that British troops have occupied Basrah, a town at the mouth of the Euphrates on the Persian Gulf, in Turkish territory. The occupation took place on the twenty-first. Basrah is an important cable station, the line from that place running to Bushire, Persia.

It is officially announced by the Marquis of Crawe, secretary for India, that the British operations against the Turks at the head of the Persian Gulf have been successful. The Turks were defeated and fled in disorder, leaving eight guns and many wounded. Baara, a river port outside of Shab El Arab, sixty miles from the Persian Gulf, was occupied on Saturday. All the British at Baara are reported safe.

A British naval prize court has ordered the release of a cargo of wheat consigned to Rotterdam by Muir & Co., of New York, and seized on the British steamship Miramichi, in the Mersey, after the outbreak of hostilities. The court held that the cargo had left an American port before war was declared.

Amsterdam, Nov. (Central News Cable).—"There is yet no decision in the fighting in Russian Poland," declares the official statement issued last night by the War Office in Vienna. The statement continues:

"The Austrians took 2,400 prisoners in the capture of Pilitz. Yesterday (Sunday) the Austrians abandoned some of the passes through the Carpathians, but this evacuation is only temporary and the positions will be recovered from the hands of the enemy."

Berlin, via London, Nov. 24.—The following official communication was issued last night by the army headquarters:

"Fighting continues at Nieuport and at Ypres. A small British squadron twice approached the coast, but was driven off by our artillery. The British naval guns had no effect.

"In the forest of the Argonne we are gaining ground step by step, one trench after another, and one point of support after another being wrested from the French, and a number of prisoners taken daily.

"A violent reconnoitering expedition against our position on the east of the Mosell River was made ineffective by our counter attacks.

"In East Prussia the situation remains unchanged.

"In Poland the appearance of Russian reinforcements is postponing a decision of the battle. In the region to east of Czenstochowa and to northeast of Cracow the Austro-German offensive has been maintained."

New York, Nov. 24.—Henry Van Dyke, American minister to Holland, arrived today on the Holland-American liner Rotterdam. He gave out a statement in which he said: "An American displomat's first interview must be with his chief. I have just learned another language, the Dutch, but its main use is to hear and not to talk. I have come back to get my eyes patched up. When that is done I hope to return to my post and go on working for our country and for the cause of world peace, in the spirit of our President's declaration. The position of Holland is absolutely unchanged since the begining: Neutral, firm and friendly."

The Rotterdam brought 1,854 passengers, of whom 294 were in the saloon, 1,242 in second class and 318 in the steerage.

COLONEL HARDY ON THE WITNESS STAND

Denies Certain Allegations Made Against Him by Other Witnesses.

Colonel John M. Hardy, who is making a fight to establish the ownership of $350,000 worth of securities held in joint name with his wife, the late Mrs. Hannah H. Hardy, took the stand this morning when the hearing was continued before Vice-Chancellor Howell, in Newark. During cross-examination the colonel denied a number of allegations made against his character and the treatment of his wife by witnesses put on the stand by the defense. One of the charges made against him was that he told his wife she was not fit for heaven and the devil didn't want her. He made a dramatic denial of this allegation. He was on the stand this afternoon when the hearing was reopened after the noon hour.

Mrs. Margaret Griggs, a servant in the Hardy household, when the couple lived together here, was placed on the stand in rebuttal as a witness for Hardy and she corroborated Hardy's statement that he was never cruel to his wife. David Carvalho, a hand-writing expert, was called as a witness to establish the identity of the writer of a proviso to the will.

ANNOUNCE THE OFFICIAL VOTE FOR 5TH DISTRICT

The State Board of Canvassers met in Trenton, today, and canvassed the vote for Congress on November 3. The vote in the Fifth district was as follows: Capstick, Republican, Union, 11,067; Morris, 5,884, total, 16,951; Futtle, Democrat, Union, 10,665; Morris, 5,713; total, 15,718; Moy, Progressive, Union, 1,597; Morris, 621, total, 2,218; Smith, Prohibitionist, Union, 146; Moris, 22; total, 368; Seeholzer, Socialist, Union, 1,481; Morris, 373; total, 1,854.

SCOUT EXAMINATIONS.

The Court of Honor of the local Boy Scout Council has been called in session at the First Presbyterian church chapel at 8 o'clock tonight by William D. Murray, the chairman. All scouts will appear in full uniform. A large number of scouts have filed applications and a full attendance is necessary.

The use of Wood Brook Farms milk is protection against many of the ills of childhood.

Your doctor will tell you that nothing menaces children's health so seriously as impure milk.

Write us or call, and let us explain how and why Wood Brook milk is health insurance.

WOOD BROOK FARMS,
Plainfield, N. J.

Plainfield Daily Press

LESLIE R. FORT.....Managing Editor

Published Daily except Sunday, by the PLAINFIELD PRESS COMPANY, 105 North Avenue.

Entered at the Plainfield, N. J., Post-office as Second Class Mail Matter.

TELEPHONE PLAINFIELD 1300.
Private Branch Exchange connecting all departments.

Two cents a copy. Ten cents a week. $5.00 a year in advance. Delivered by carrier or by mail. No extra charge for papers mailed to points in the U. S. and Canada.
Any subscriber failing to receive a single issue will confer a favor by notifying the business office.
Advertising rates mailed on application.
Copy for change of Advertisement to ensure change on same day must be at the office by 9:00 a. m.

NOV. 24TH IN HISTORY.

1213—Possessions of Knights Templar in England appropriated by the crown in obedience to a papal mandate.
1587—Duke de Guise defeated the German allies of Henry of Navarre.
1789—Paper money first issued in France.
1829—New England began the custom of celebrating Thanksgiving on last Thursday in November.
1832—Convention at Columbia S. C. passed resolutions to nullify Federal tariff act.
1852—Commodore Perry started for Japan on special mission to open up commerce there.
1863—Battle of Lookout Mountain and Missionary Ridge.
1869—Henry Ward Beecher chosen president of National Woman Suffrage Association.

Plainfield, N. J., Nov. 24, 1914.

GIVE!

There is to be a universal cry this winter all over this land. It will be "Give! Give! Give!" 7,000,000 Belgians without homes and without anything to eat are crying for aid, and here in our own land are thousands of families in want and privation, only removed from the condition of the Belgians by the fact that war is not ravaging the country, destroying all means of shelter. Other than that there are plenty of people in this country who are in dire want. Most of our suffering ones will be able to find roofs for their heads.

The condition of the Belgians calls for instant relief for great numbers of people. The condition of our residents is such that the demand for relief only comes from scattered cases, principally in the cities. But neither can be exaggerated. Plainfielders will not be called upon to do one bit more in this relief work than will the residents of every other city and town in the United States. The Charity Organization Society in this city needs help, and the local Belgian Relief Committee is striving to add our share to the great fund being raised in this country.

We are in that season of the year when the spirit of Christmas grows upon us every day, and peace upon earth and good will to men and charity is in the atmosphere and in our hearts. It means that every red-blooded American will economize more or less, and will do his share toward relieving the distress both at home and abroad. The Belgian money will keep people from starving. That given to the Charity Organization Society will be so placed that not only will it aid the worthy, but it will also help an organization which is striving to show those in need how to help themselves. Be true to the first principles of humanity, by opening your purse strings and quickly giving all you can possibly afford to give.

WANT NO SPOILS SYSTEM.

Nearly sixteen hundred residents of Plainfield recorded themselves at the polls early this month on the subject of civil service for county employes. The vote in this city was nearly five to one in favor of protecting the employes, the figures being 1318 for the adoption of the act, and 273 against. And yet in spite of that expression on the part of the people of the city, we are told that the principle of civil service can "go hang," as it were, so far as the city clerkship is concerned. Mr. MacMurray must be thrown out of an office he has faithfully and efficiently filled, so that a man who has served the Republican party well can be put in his place. If such action should be taken by the City Council when it organizes for 1915, it will be a sad reflection on what the members of the Council think of the opinion of the voters of Plainfield.

All sorts of arguments are brought up against Mr. MacMurray except any insinuation that he has failed to be a most successful city clerk. One of these is that he has held the office for a long while, and it is time for a change. The same arguments were used in the campaign against County Clerk James C. Calvert and County Register Frank H. Smith. The election returns demonstrated pretty clearly what the people think of that kind of talk. And if it applied to Messrs. Smith and Calvert, it certainly applies to Mr. MacMurray. The argument, apparently, by those who want to make the change is that it's all well enough to say there is nothing against a man who has held the office for a long time, when those self-same persons want to see him retained, but it is a fine reason when they want him thrown out! Consistent, isn't it?

Another thing they say against Mr. MacMurray is that he gets $3,000 a year out of the job, and "it's time to give some of the rest of the party adherents a chance to feed at the public crib." We are told that in addition to the salary of $1,200 which the city pays the clerk, he gets about $600 a year in fees. That makes a total of $1,800 gross, and out of that sum Mr. MacMurray pays his assistants nearly $1,600 annually, leaving him a little over $600 for the time which he gives to the city work. Does the aspirant for the office think he can do it all alone?

It doesn't seem possible that the councilmen of Plainfield will so absolutely disregard the wish of the people, as expressed at the polls on civil service, as to throw an efficient public servant out of office, and place the important position of city clerk under the spoils system. It is far better to retain a man whom everyone knows has done his work well than to make a change which, while it may eventually develop an efficient substitute, will result in more or less confusion while he is learning the ropes.

All South Jersey is protesting against a raise in fares by the railroads running in that section. Here in North Jersey a lot of people have an idea that we are to be affected too, but the Central Railroad officials say that only when tickets are purchased which carry the passengers to lines other than those of the Central, will there be any increase in rates. The Public Utilities Commission has suspended the increases for three months, pending an investigation of the entire matter, and the protestants in South Jersey are to have an opportunity to argue against the increase.

RECEIVE $500 FOR CHILDREN'S WARD

Improvements at Muhlenberg Hospital Are About Completed.

The improvement and alterations started two years ago at Muhlenberg Hospital, mae possible by the wonderful results of the "Whirlwind Campaign" are about completed. The last work to be undertaken was the alteration of the administration building, so as to provide a much needed children's department, cheerful and sunny in character, and more room, office facilities necessary to handle the constantly increasing details of the institution's management.

This work is just about completed the new offices are already occupied and the children's ward is ready to be equipped and occupied. In this connection, it is gratifying to note the effort to develop in the growing members of the community, an interest in charitable affairs, and particularly in that phase of the work which has to do with the care of the children themselves.

The pupils of the Hartridge School, at their fairs held during 1913 and 1914, raised a substantial sum for the children's department of Muhlenberg Hospital, and this week the hospital authorities received a check for $500, appropriated by the pupils of that school from their fund the amount appropriated to be used in the purchase of the initial equipment for the new children's ward.

The results already achieved by the pupils of the Hartridge School deserve the greatest commendation; but that which is of far greater value, is the development in the children of an interest in charitable work, which at a later period of their lives will undoubtedly result in greater and more substantial benefits to the community.

LECTURE ON BELGIUM.

Emerson E. Parvin will give his illustrated lecture on "Belgium Before the War" at Warren chapel Friday night at 8:15 o'clock. This lecture was to have been given last week, but owing to stormy weather conditions was postponed until Friday night. There will be no charge of admission and no collection will be received.

RETURN FROM HONEYMOON.

Mr. and Mrs. Martin Fawcett, who were married on the evening of October 29 in North Plainfield, have returned from their wedding journey South and have taken up their residence in Bound Brook.

—Try a Press want ad.

POSTPONED HEARING IN ROUNDEY CASE

Vice-Chancellor Howell Also Defers Question of Alimony.

William Newcorn, counsel for Mrs. Florence E. Roundey, of Truell Court, in her suit for separate maintenance which came before Vice-Chancelor Stevens, in Newark, this morning, made his application for a hearing in the matter, but the court postponed the case indefintely owing to the illness of Walter L. Hetfield, Jr., counsel for John K. Roundey, her husband. A representative from Mr. Hetfield's office was in court and explained that owing to illness the counselor had been unable to file an affidavit to the counter charge. In disposing of the matter, Vice-Chancellor Stevens said that inasmuch as Mrs. Roundey received $3,500 from her husband last July, he did not think there was immediate need for alimony and that the postponement would work no hardship. Mr. Newcorn said that a large portion of this money had been used by his client to cancel outstanding debts.

Mr. Roundey is president of the Endress Company, butchers, with headquarters at 131 West Front street. In her application for alimony Mrs. Roundey declares that she was married to the defendant August 1, 1898, in New York city. Up to six years ago, she says, her husband gave her meagre support, but since then she has practically received nothing from him. She has been compelled to work for the Endress Company, of which she was treasurer, she says, for $15 a week. At one time she owned some of the shares of the concern, but last April she says she sold her shares to her husband. The sale gave him absolute control of the company, she says, and since then she has received nothing from him.

It developed after the last hearing in the case that Mrs. Roundey, in one of her affidavits, had charged that her husband, besides neglecting and abusing her, had been guilty of misconduct with a woman who is prominent in this city. Although the woman's name appeared in the affidavit, her identity was not disclosed by the lawyers at that time and it was thought that this feature would be revealed today. Mr. Roundey, although he admits his wife has been separated from him for three years, denies the other allegations and declares that last July he paid her $3,500 in lieu of alimony.

MRS. JOHN POWERS DIES AFTER A BRIEF ILLNESS

Mrs. John Powers, of Essex street, who is one of the best known of the older residents of Piscataway Township, but of late a resident of this city, died suddenly at her home shortly after 1 o'clock last evening. Mrs. Powers had been enjoying good health until recently.

For a period of over fifty years Mr. and Mrs. Powers lived on a farm in the New Market vicinity of Piscataway Township, and had a wide circle of friends at that place. They only recently came to this city to live. Mrs. Powers was a communicant of St. Mary's church.

Mrs. Powers is survived, beside her husband, by two daughters, Mrs. Phillip Maguire, and Mrs. Harry Dencklau, and an adopted daughter, Miss Mary Flynn. The funeral services will be held Friday morning at St. Mary's church at 9 o'clock, at which time a solemn high mass of requiem will be said. The interment will be made in St. Mary's cemetery.

DEATH OF J. L. DECAMP OCCURRED THIS MORNING

James L. DeCamp, aged 35 years, of Linden avenue, the borough, died this morning after an illness of six months, although confined to his home but a few weeks. Mr. DeCamp was a native of North Plainfield, where he had lived all his life, except for a short time, during which he resided at Springfield, Ill. He was a steam fitter by trade, and had a wide circle of friends.

Among those who survive are his wife, his parents, Mr. and Mrs. Frank DeCamp, of Linden avenue, two brothers, Albert DeCamp, of Linden avenue, and Frank DeCamp, of Somerset street, two sisters, Mrs. Lewis Drake, of Smoerset street, and Mrs. Harold Cook, of Newark, and three children, two daughters and one son.

The funeral services will be held Friday afternoon from the residence of his parents, 23 Linden avenue, at 2:30, when Rev. C. C. Cain, pastor of the Grace Methodist church, will officiate. Interment will be made in the North Plainfield cemetery.

WILL MEET FRIDAY.

The regular meeting of the Red Cross Society of Fanwood and Scotch Plains will be held this week on Friday afternoon, instead of Thursday, at the home of Miss Kyte on Martine avenue, Fanwood, to continue its work of sewing for the Belgians. It is urged that all of the members attend.

—Advertise in The Daily Press.

Store Open Wednesday--Thanksgiving Evening

TOYLAND OPENING

After months of careful planning we are pleased to announce the opening of our

Greatly Enlarged Toy Department

In spite of war times we are able to present the biggest and best assortment of foreign and domestic toys ever shown in this city. We began as early as last January to provide for this great event. Many of the toys were actually in the store when the war broke out, while others were on the way, and all were bought at the low prices prevailing at that time; so that in addition to big stocks, you will also find our toys priced the lowest in the city.

A feature that will appeal to the grown-ups who bring the little tots to see the toys, is that they are shown right on the main floor; there's no climbing up or down stairs. Another feature is, the toys on exhibition are the samples that we sell from. We don't send you the ones that have been handled and played with; your order is filled from fresh new stocks, just as they come from the makers.

It would require a page to enumerate all the toys shown; many of them exclusively by us, so come and see for yourselves and bring the children. Make your selections now while the stocks are at their best. Deliveries can be made at your convenience.

Remember the crowds on your last Christmas shopping tour! Avoid them by doing your shopping now.

Woodhull & Martin Co.

PROFIT SHARING COUPONS WITH ALL PURCHASES.

Remember the crowds on your last Christmas shopping tour! Avoid them by doing your shopping now.

Wednesday Bakery Special--Charlotte Russe 6 for 25c

GROWING INTEREST IN M. E. REVIVAL

Rev. Dr. C. E. Herring the Special Preacher at Last Night's Service.

Rev. Dr. Charles E. Herring, pastor of the First Presbyterian church, was the speaker at the evangelistic service held at the First Methodist church last evening. A large congregation was in attedance. There is a growing interest in these services, every one of which has been characterized by unusual spiritual power.

Dr. Herring took for his subject "Our Lord and Master Jesus Christ." In a most interesting and helpful way he showed that the word Master is the translation of seven distinct Greek words. It is like light which can be resolved into the seven component colors of the spectrum.

The first translation to which the speaker referred is found in 2 Tim. 21-22, where the word Master means despot or sovereign. The fact of God's ownership is so real that when one does not give one's self to Jesus Christ he is denying the one who owns him.

The second meaning is found in Matt. 6-24. "No man can serve two masters." When Christ is in the heart a man follows the law of his being. The law of our being can be followed only as we recognize His sovereignty. The word here refers to Jesus Christ, power over life.

The third use in Matt. 23, 8-10, refers to the leadership of Christ as the one who is to be set before us and given pre-eminence. This is the Christ who is conqueror and who will conquer. The world is to be brought under His mastery.

The fourth use of the word in Matt. 17-13, refers to Jesus' ability and willingness to take care of us in feebleness, weakness and temptation. He is our overseer directing us in all our work.

The fifth use in Matt. 10-24, refers to Jesus as teacher, the Master teacher, always suiting his instruction to the need and condition of the one taught. As teacher he is making and moulding us.

The sixth use found in Juda's question, "Is it I Master?" refers to Jesus as a teacher of authority. His 'verily, verily," is absolutely finality, so that Paul cauld say, "I know whom I have believed."

The seventh use in John 20-16 refers to Jesus as the world's teacher. But he is not only the world's teacher for every individual can say as Mary Magdalene said, "He is my Master." The Gospels show that no where did Jesus bid men to call him King. He told no one to call him the Son of God. He was both. But he did tell men clearly that they did right to call him Master.

Dr. Herring said in closing, that there is no trust to be compared with the trust which can be reposed in him, as Sovereign, as Leader, as Overseer, as Teacher, or the World's Master, as My Master.

Tonight the speaker will be Rev. G. Franklin Ream, pastor of the Methodist church, Westfield. There will be special music under the direction of Mr. Braider. All are invited.

A SLIGHT FIRE.

Sparks from a passing locomotive set fire to the grass in the corner of the Potter Press Works yard at the railroad and Grant avenue, shortly before 10 o'clock last night. A portion of the high fencing caught and a brisk blaze was in progress when No. 3 hose company arrived in response to a still alarm from Galloway's drug store. The fire was put out with chemicals before any great damage had occurred.

COLDEST IN SEVENTEEN YEARS.

According to statistics compiled by Weather Prophet John Neagle this is the coldest November 24 in seventeen years. In 1897, the theremometer registered fifteen degrees. The temperature taken this morning showed the figures to be sixteen degrees. On this date last year the lowest point reached was thirty-four degrees.

The annual Thanksgiving prayer meeting will be held at Warren chapel tomorrow night at 8 o'clock.

—Daily Press want advs. pay.

Headquarters for

GIBSON'S RYE

E. C. WESCOTT,
115 East Front Street

Concert
To Be Given by
John McCormack
in the
NEW ARMORY
ELIZABETH, N. J.,
Magnolia Avenue,
ON
TUESDAY, DEC. 1
at 8:15 P. M.
In aid of the National Association for the Education of Excetional Children, Plainfield, N. J.
Seats—$3.00, $2.00, $1.00.
On sale at E. A. Laing's Stationery Store, Front Street, Plainfield.
11 24 5

Weiss Says
Bouquet Jeanice
IS THE MOST EXQUISITE AND ALLURING PERFUME
Representing the blended odors of the most fragrant flowers. It has that lasting quality to a greater degree than almost any other perfume.
Bouquet Jeanice Extract, oz., $1.00.
Bouquet Jeanice Toilet Water, $1.25 and $1.75.
Bouquet Jeanice Complexion Powder, 75c.
Bouquet Jeanice Sachet, ounce, 75c.
Bouquet Jeanice Soap, cake, 35c.
Samples on Request.
Bouquet Jeanice is sold only at
Weiss' BORO DRUG STORE
The Rexall Store
SOMERSET ST. AND CRAIG PLACE
'Phone 161.
Prompt delivery to all parts of the City.
tu-th-s tf

Perhaps Your Cold
doesn't yield to the average cough syrup, a change of medicine is usually very beneficial. Get a bottle of our Emulsion of Pure Norway Cod Liver Oil with Hypophosphates. Nothing better for a lingering or fresh cold. An excellent tonic. It is pleasant to take.
Large Bottle, New Fresh Stock—50c Bottle.
SCHREINER BROS.
Prescription Druggists. Park Avenue, corner Second Street.

ORGANIZED 1875

For Good Results

Do not postpone saving from day to day—do not wait until you have a large amount to deposit. Come in and start an account with us and make regular deposits. You will be much pleased with the good results you can thus accomplish.

4% Interest Paid on Saving Accounts.

ORGANIZED 1875.

CITY NATIONAL BANK
PLAINFIELD, N. J.

J. A. Fass
THE PARIS STORE

High-Grade Broadcloth Suits, Trimmed with Fur . . . $18.50

Misses' and small women's sizes, with medium length coats and yoke skirts. Navy, black, green or brown. Some odd suits in other styles and materials included at $18.50.

Hundreds of other unusual bargains in women's and misses' suits at $8.75, $11.75 and $15.00.

New Coat Bargains

Women's Full Length Boucle Coats

In black or brown, lined throughout with heavy satin; long roll collars and deep turn-back cuffs of plush; large silk frog fastening. Sizes 36 to 44 ..... **$11.75**

Misses' & Women's Full Length Coats

Of navy boucle with convertible collars, large plush buttons and pipings of velvet. **$8.75**

Women's Sample Coats

Single pieces or odd lots in small quantities. Styles and materials so varied that it is impossible to describe them here **$15.00**

New Evening and Dancing Dresses $12.90

AWAY UNDER THE PRICE SUCH HIGH-GRADE DRESSES DESERVE.

Dresses with velvet bodices and double tier lace over chiffon skirt. Dainty style, with velvet blouse and crepe de chine tunic, with bead trimmed petal flounces. Crepe de chine dresses with filmy chiffon sleeves and crepe and lace tunics. Dresses of shadow lace over crepe de chine with accordian plaited underskirt. In white, maize, blue, green, pink or black. Misses' and women's sizes.

New Serge Dresses . . $6.00

French serge dresses with many new features—low waist line dresses, flare skirts, satin sleeves, self girdles with soutache braiding, satin girdles, with sashes, braid trimmings, silk collars. Misses' and women's sizes.

Combination Dresses . . $4.75

Combination satin and serge dresses with silk poplin collars, satin sleeves and girdles; serge tunics with satin underskirts; tan, navy, gray or black.

ANOTHER BARGAIN LOT OF WOMEN'S CHARMEUSE DRESSES, EMBROIDERED NET COMBINED WITH CHARMEUSE OR CREPE METEOR, AT 9.85

REVIVAL SERVICES BEING HELD AT SO. PLAINFIELD

Evangelist Wilson A. Pugsley, of Trenton, began a three weeks' evangelistic campaign in the South Plainfield Baptist church, Sunday, when large congregations greeted him both morning and night, and again last night when he spoke on "Personal Work." Mr. Pugsley has already won the people and they are coming at each service with increasing numbers.

Mr. Pugsley is an attractive speaker and his talks are marked by forcefulness as he speaks at each service. Rev. J. J. Allen, the pastor, has charge of the singing and is aided by a large chorus choir. Special selections each evening by the chorus and gospel hymns by Mr. Allen prove attractive. The services are held at 7:30 o'clock each night. All interested are cordially invited to attend and bring their friends.

JOHN M'CORMACK FACES A REMARKABLE ASSEMBLY

"Pity' tis that some of the theatre stars who boast their drawing power on Broadway could not have seen John McCormack's great crowd Sunday afternoon, in Carnegie Hall, and on a Sunday, too," says the Evening Sun. "Harry Lauder himself never faced a more remarkable assembly. Packed stage and standing room counted up a full 3,000, and the Irish tenor sang to each one there as simply and directly as if heard in a drawing room. His encores, 'Mother Machree,' 'The Next Market Day,' 'I Hear You Calling Me,' held the throng spellbound. The quality of the audience was shown by over a hundred waiting automobiles."

Mr. McCormack will sing at the Elizabeth Armory on Tuesday evening, December 1, for the benefit of the National Association for the Education of Exceptional Children.

CHIEF MARSHAL WEISS TO ENFORCE THE LAW

Chief Marshal George Weiss, of the borough police force, has been notified to enforce the laws which call for the placing of lights on bicycles and horse-drawn vehicles, as well as automobiles after dark. It appears that in many parts of the State that this law is not enforced to any degree, and accidents are continually occurring because of the lack of lights on one vehicle or another.

While this city and the borough have been fairly free from accidents from this cause, the section has been extremely fortunate, but not because drivers have been over obedient to the law. It is probable that a crusade will be inaugurated in this city as well as the borough in this respect, and it would be well for drivers to comply with the law in having lights placed on their wagons and carriages.

THIS LITTLE PIGGIE MAY BE FIRE LADDIES' MASCOT

Borough firemen are today celebrating the arrival of a new-comer in the Somerset street headquarters and despite protests lodged by certain individuals and bodies the laddies intend to hold fast to their prize. The little guest is a suckling pig for which comfortable accommodations have been provided in the fire-house. Plans for the new mascot's future were the subject of discussion among members of the hot-stove league there this morning, and various means and devices were suggested for keeping the animal under cover.

It is a well known fact that harboring pigs within the borough limits is against the rules and regulations of the borough Board of Health and a series of protests are awaited from the farmers who own pig-pens in Warrenville and other nearby districts. The little pig appears resigned to his new home and has singled out a couple of North Plainfield's best looking bluecoats as his particular chums. In view of the fact that pig-de-gives promise of developing into a half-ton porker the firemen have despaired of the opportunity to develop him into a mascot to lead the fire teams to and from blazes.

TOOTH HOSPITAL FOR CHILDREN

Boston, Nov. 24.—The Forsyth Dental Infirmary, donated for the free treatment of the school children of Boston, was dedicated today. Governor David I. Walsh, Mayor James M. Curley and Thomas A. Forsyth, one of the donors, were the speakers. The recognition of the care of the teeth as the greatest aid to health of children was the incentive of wealthy Bostonians to provide adequate means of carrying out this philanthropic project.

A. A. VanderVeer and family, of 24 Grandview avenue, have removed to 642 Sheridan avenue.

Miss Winifred Rapalje, of Carlton avenue, has returned after spending three weeks at Baltimore.

—Your "for sale" ad will be found and considered—probably investigated—by some of your "logical buyers."

—It pays to use the advertising columns of The Press.

PRINCESS AND PEASANT

FURNITURE

FURNITURE NOVELTIES AND ODD PIECES

That add to the comfort and convenience of the home. We are offering a large variety of practical FURNITURE NOVELTIES in MAHOGANY, FUMED OAK and distinctive REED pieces. They are moderately priced and in harmony with the needs of the practical every day buyer.

WHITE ENAMEL FURNITURE

For the BEDROOM, clean finish and moderate in price they add to the beauty and simplicity of the modern home; we are showing a good variety this season.

WHITE ENAMEL DRESSERS, prices begin at $16.50
WHITE ENAMEL CHIFFONIERS, prices begin at $15.00
WHITE ENAMEL METAL WASHSTANDS, prices begin at $4.25
WHITE ENAMEL TABLES, prices begin at $3.75
WHITE ENAMEL CHAIRS AND ROCKERS, prices begin at $1.85
WHITE ENAMEL COSTUMERS, prices begin at $2.45
WHITE ENAMEL BATHROOM STOOLS, prices begin at $1.85
WHITE ENAMEL CHILDREN'S CRIBS, prices begin at $5.75

POWLISON & JONES
149-151 E. Front St. Plainfield, N. J.

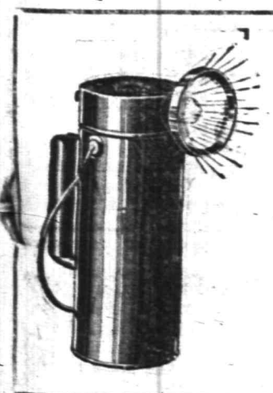

DELTA ELECTRIC HAND LAMP

At last a practical battery lamp.

Uses one ordinary dry battery which costs from 20 to 25 cents.

Burns from 30 to 40 hours. Battery lasts from 6 to 12 months of average use.

No household should be without one of these lamps.

Price $2.00 Complete With Battery

Also made in bicycle style—same price.

Call and see one

Martin Automobile Co.
Plainfield Distributors
304-312 PARK AVENUE. 11 19 mo.

CHILDREN'S EYES

don't neglect them. Now is the time before the hard winter's work at the books. Headache and Neuralgia quickly relieved. No charge for consultation.

STILES & CO

Philadelphia Eye Specialists
AT 107 EAST FRONT ST.
EVERY THURSDAY.
Free Consultation.
Hours 10 to 4:30.

Lighting Fixtures

Indirect *Showers*
Domes *Hand Hammered Brackets*
Pendants

Many New Designs

JOSEPH W. GAVETT
318 WEST FRONT STREET

B. KIVATINOS

(Successor to Kivatinos & Jelling).
Fancy Fruits, Choice Confectionery, Nuts, Cigars, etc. We make a Specialty of Olive Oil.
241 W. FRONT ST Tel. 386-W

CLOTHING ON CREDIT AT CASH PRICES

$1 WEEKLY TO ALL

Our New

Fall stocks are at their best now—everything fresh up to the minute.

Call on us now. Look over our stocks of clothing, hats and shoes. Get some new ideas about how to dress stylishly and how to pay for your wearables on modern terms of credit.

We're better, different from most credit giving stores. Get to know us.

CLOTHING, SHOES, HATS
J. A. LAURIE & CO
304 West Front Street,
PLAINFIELD, N. J.

SAVORY ROASTER

SAVORY PRIZE RECIPE BOOK WITH EVERY ROASTER

DELICIOUS "ECONOMY DINNERS" ARE A FEATURE

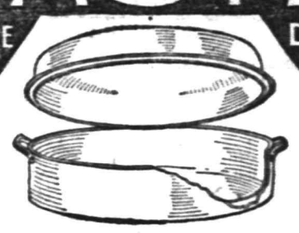

BETTER TASTING MEATS FOR LESS MONEY.

Gayle Hardware Co.
GENERAL HARDWARE AND HOUSEFURNISHINGS
'Phone 398 Front Street and Park Avenue

Hoagland's Express
W. H. CARKHUFF, Successor.
FURNITURE AND PIANO MOVING
OFFICE, 116 WEST SECOND ST.
Telephone 883-W.

RITZ Inc.
BABCOCK BUILDING
CANDIES, ICE CREAM
DAINTY LUNCH

—If you have property to rent, drop all secrecy about it, and use the classified ads.

IN THE SPORTING SPOTLIGHT

Sport Snap Shots

BY MORRIS MILLER

Walter Camp is welcome to his job of picking an All-American backfield this year. He's bound to be censured severely no matter what quartet he selects. Backfield material is better this year than for many seasons. A few of those Camp must consider in naming his men: Mahan, Bradlee and Hardwick of Harvard; Maulbetsch, Splawn and Hughitt of Michigan; Whitney, Dartmouth; Spiegel and Fleming, W. & J.; Miller, Pittsburg; Julian, Michigan Aggies; Legore and Knowles, Yale; Eichenlaub, Notre Dame; Gray, Chicago; Pogue, Illinois; Glick, Princeton; Barrett, Cornell, and some twenty or thirty others.

* * *

The action of the American league potentates last week in electing President Frank Farrell of the Yankees to membership on the board of directors was taken solely to ease Farrell's embarrassment in his present trying circumstances.

Though there is nothing to be ashamed of in a man wanting to sell something he owns, it is not pleasant to realize that the whole world knows he is up against it and obliged to turn his property into cash. Accordingly Farrell's friends in the league brought about his public vindication in the way they did.

However, it was not Farrell by name but "the president of the New York club" who was elected to the board, which means that whoever may be the eventual purchaser of the Yankees will fall heir to that office. Thus, because of the added influence the place on the board carries, the value of the New York property is increased, making it all the more salable.

* * *

Jimmy Dime, Newcastle, Pa., manager of boxers, soon will be coming back from the coast, prepared to start over again. Dime took George Chip and Tom McMahon to California, hoping to annex a few victories with them. Chip did well until he ran into Jimmy Clabby and lost what claims he had to the middleweight championship. Then Sam Langford stopped McMahon in the sixth round.

* * *

Of course Charlie Murphy hasn't anything to do with the Cubs. Still it was he who announced Henry O'Day would lose his job, Roger Bresnahan would be named manager, Weeghman wouldn't buy the club, and the park site would not be changed.

* * *

Every ball player has a pretty exalted idea of his own value to the team he is playing with. He thinks that there are any number of managers who would jump at the chance to secure his services and oftimes bemoans the fact that he isn't a free agent to offer himself to the highest bidder. But in the closing months of the past season few and far between are the players who wouldn't have gone through unmolested on the request for waivers. Money was a mighty scarce article with the ball magnates.

* * *

With Walter Johnson panning the league executive, threatening to jump to the Feds, and working both ends against the middle in salary matters, our respect increases for the scribe who first termed Matty the Master Man.

* * *

While no announcement has been made to indicate that a change will take place in the umpirical staff of the American league, it would not be surprising if more than one new face broke into the limelight next season. Old Jack Sheridan's place must be filled, and there is room for improvement in one or two other spots.

* * *

Charlie White, Chicago lightweight, carries a small horseshoe around in his pocket. He says it brings him luck. Freddie Welsh says he doesn't know anything about the horseshoe, but he is pretty certain Charlie carries a brick around in his glove.

* * *

Only four players were drafted from the American association this year. The White Sox captured First Baseman Bunny Brief of Kansas City, Brooklyn took Pitcher Fred Toney from Louisville, the Giants drew Pitcher Fred Cook from Columbus, and the Cardinals bagged Pitcher Karl Adams of Indianapolis.

Thanksgiving Roasters

The "LISK"—Four-coated enamel ware, in Turquoise Blue, White Lined and Imperial Gray. Seamless and self-basting. The best that can be produced at any price.

GUARANTEED not to scale or blister by exposure to heat.

SAVORY AND MODEL SELF-BASTING ROASTERS
Ranging in price $1.00 to $3.00.

"WEAR-EVER" ALUMINUM ROASTERS
Made in Three Sizes—$3.10, $3.65, $4.25.

A. M. GRIFFEN CO.
119-121-123 E. Front St., Plainfield N. J.
Two 'Phones 6—214

No THANKSGIVING DINNER Is Complete Without a Bottle of Good Wine

It will increase the general joy of the whole family.

"May the sunshine of plenty
Dispel the clouds of care."

We keep in stock a large variety of choice Wines (foreign and native).

All our goods are guaranteed pure and unadulterated, and our prices are the lowest in the city.

Special Sale of Asti Special Sec:
Quarts .....$1.00 Pints 60c

CENTRAL BOTTLING WORKS
Tel. 220. Corner Somerset and Chatham Streets.
HENRY HAURAND, Proprietor.

We regret to state that we can not deliver goods in Plainfield, but if you consider quality and prices you will find it will pay you to send for them. We call for empty bottles.

Bicycles-- Tricycles-- Velocipedes

A complete line of Bicycles, Tricycles and Velocipedes can be found in stock at my store at the very lowest prices. Come in and look them over.

ELECTRICAL TOYS for the boys and girls in large variety now on display for the holiday trade.

LEO ZEISEL'S
222 West Front Street. Next to Proctor's

SMITH, Prop. Plainfield Tel. 2327-W. Dunellen Tel., 2842-R.
SMITH'S AUTO EXPRESS
Furniture and Pianos Boxed, Packed and Shipped
MOTOR VANS for Long Distance Moving
180 NORTH AVE., PLAINFIELD, N. J. OFFICE 229 FRONT ST., DUNELLEN, N. J.

Scattered Sport Gleanings

Several members of the Monarch football team, of Dunellen, were seen lurking along the Holy Cross sidelines Saturday afternoon. Some of the wiseacres accused the suburbanites of "scouting" for dope on the Thanksgiving Day rivals. Yougottahandit to them.

For the first time in several years the Holy Cross outfit will stray away from the apron strings attached to Cricket Field a week from next Saturday when they are expected to make their debut in New Jersey's metropolis. A horde of local enthusiasts will probably accompany the red and white to Newark to witness the struggle with the Franklins.

Those scouring the city for bets on the Holy Cross-Monarch tilt scheduled for Thursday are having troubles of their own. Hard times, however, cannot be assigned as the cause for the scarcity of shekels rolling out of the Dunellenites' camp.

New York papers heralded "Hub" Stine's doings on the West Point gridiron Saturday afternoon under the handle of "Stein." Must think North Plainfield is a regular Milwaukee.

Desite the fact that the Summit aggregation was outweighed by about twenty pounds to the man on the Y. M. C. A. court Saturday night, the visitors put up a great exhibition against the locals and deserve all the credit that can be pushed in their direction.

Taking a casual peek at that Alumni lineup for the Plainfield High School tilt on Thanksgiving Day we note that Captain Lindsay is paying particular attention to avoirdupois this fall. Rumor has it that the schoolboys are praying for snow to fall about six feet deep on that date.

Local basketball managers and coaches will be able to glean some valuable tips on the court sport by giving the dope published in another column of this issue the "once-over."

Hope Chapel basketball has been entrusted to a host of new stars this season under the leadership of Tommy Heron. The old-timers are among the missing at the present time and indications do not seem to point to another city title for the churchboys just at this time.

Walls apears to be about the most promising of the new luminaries on the chapel squad. This little forward was one of the main factors in the trimming handed to the Elizabetheans here Saturday night. He happens to be another product of the old school, being reared on the Fourth street basketball rendezvous where they make real court stars out of the raw product.

Manager Peyton Schenck's efforts to bring the Union County High School athletic meet to Plainfield this year are to be commended. The Plainfield High School track manager has the right dope when he thinks that Parker Field is as good as any other rendezvous in the county for this feature athletic festival. Elizabeth had the affair last year, but the athletic field at the county seat falls far short of measuring up to the facilities offered on Randolph road. The Plainfielders were leading factors in organizing the meet last year and rightfully entitled to have it in the Queen City in its inaugural year.

Jack Fritts has taken full charge of the red and blue athletes and is rounding out as good a squad as ever represented a local institution on the field and track. In Runyon, the pole vaulter and high jumper, Fritts has a world beater. The tall, lanky leaper can set figures that will establish first place over any other athlete in the county in his two specialties and Plainfield is assured of at least ten points in these particular numbers.

While you're at it, John, why don't you start a little enthusiasm along the swimming line down at old P. H. S. In previous years the red and blue swimmers always maintained that they could not support a team because water was scarce on Ninth street. Now that we have that fine new pool it might be well to start something along the aquatic line.

News item—The sportsmen's fish and game commission will hold its annual shoot on the Trenton Interstate Fair Grounds tomorrow." This is an opportunity that certain rabbit slayers around these parts should seize to get "in strong" with the commission.

Roger Bresnahan has signed a contract to manage the Cubs for $18,000 a year. Wonder how long it will take the European war to invade the baseball occupation?

Yale's monster stadium seating 70,000 persons was dedicated Saturday afternoon. Following this announcement comes one from Sheepshead Bay where they're erecting one to seat 90,000. The only difference between the two is that one is built to accommodate football bugs and the other will fence in automobile bugs.

It cost Cornell $93,148 to run her athletics last year and the income of the athletic association was $90,148, according to the financial statement for the year ending August 31, made public last night. The deficit of $3,000 was incurred mainly through the cost of permanent improvements to property. Fotball brought in $36,000 and cost $26,000; track and cross-country cost $15,000 and brought in $5,300. It cost $15,000 to develop the crews; the receipts were $5,100. Cornell also spent $3,000 on boathouse improvements and $1,000 in boat building. Baseball cost $13,500 and brought in $14,200. Direct undergraduate support through the purchase of season tickets brought in about $20,000. Spring day showed $4,000 profit.

Members of the Flushing Country Club have received a pamphlet entitled "The Duffer's Dictionary." While the name of the author does not appear on the cover Ellis Parker Butler is the suspected author. He lives at Flushing and is a confessed duffer so far as golf is concerned. A few sample definitions follow:

A Poor Lie—The one you hand the minister after a Sunday on the golf course.
Casual Water—What comes along when you order a little Scotch.
A Bunker—One who hands out the bunk.
A Slice—Your share of the gate money.
A Pull—The royal road to political prominence.
An Approach—The preliminary to a touch.
The Home Course—Corned beef and cabbage.
A Duffer—The fellow you are playing with.
A Handicap—The difference between what you play and golf.
Teeing Up—Having too many sour mashes.

TWO LEAGUE MATCHES.

Two local bowling teams will be in action on their home alleys tonight, when the Elks will entertain the Paterson "Bills" on the Watchung avenue drives and Somerville Eagles appear on the Second street alleys for the second match of the season with the local birds. Before the Eagles' League started, Plainfield took a series from the Somervillians, but last week the county zeaters copped three straight and now the locals are looking for revenge.

—Advertise in the Daily Press.

BOXING BOUTS TONIGHT.

Frankie Burns vs. Joe Azevedo, Oakland, Calif.
Al Reich vs. Jim Coffey, New York
Kid Williams vs. Frankie Daly, New York.
Jack Dillon vs. Dick Gilbert, Denver, Colo.

EAGLE BOWLING ALLEY
Open to the Public
117 EAST SECOND STREET
Under the management of George Miller.

PATERSONIAN COLTS WIN A PAIR FROM BRUNSWICK

Bowling in a Junior Elks' League match on the New Brunswick alleys last night, the Paterson pin-knights succeeded in capturing two games out of three. In the first game the Silk City bowlers were there for 847, winning by sixty-three pins, but the home five, with 831 in the second affair, came through three pins to the good. The final and deciding game saw the Patersons account for 868 and they won by eighty-two pins. Bissett was high with 201.

The scores:

PATERSON.			
O'Gorman	178	161	177
Bissett	156	138	201
Bates	191	193	147
Barrett	148	157	165
Romary	174	179	180
	847	828	868
NEW BRUNSWICK.			
Carderry	153	184	133
Perkins	188	160	154
Watson	124	151	130
Taylor	148	164	188
Harding	171	172	181
	784	831	786

FIELD HOCKEY TEAM WILL PLAY NO GAMES THIS WEEK

The Plainfield Ladies' hockey team was to have played two games this week, but for some reason both have bene postponed. The team was to meet the Hartridge eleven, yesterday afternoon, but the game was not played and today they were to go to Staten Island for a return game with the team of the Staten Island Cricket and Tennis Club that defeated the local eleven last week in a close contest. These matches may be played some time later.

GIANTS AND ATHLETICS WILL BE RIVALS AT THE Y. M. C. A.

The gym class for the High School boys in the Y. M. C. A., was divided into two teams at the last meeting and they will be known as the Giants and Athletics, and will compete against each other all winter. Louis Zeek has been elected captain of the White Elephants and will have for his teammates Randolph Stelle, Russell Beekman, Alfred Willett and Irving Manley. Alva Brawnlee will lead the New York team which is composed of H. Clawson, H. Zeek, H. Tomlinson and L. Brower.

This class has started on a program of athletic events and beginning next week on Thursday afternoons, they will play a regular schedule of basketball games. Besides the athletics and basketball there will be a program of gymnastic work and regular tests in aquatics.

BRUGGY RANKS ELEVENTH IN N. Y. STATE LEAGUE

According to the official standings and averages of the players in the New York State Basketball League, Frank Bruggy, who one time played baseball in this city and who was a member of the New England League champions last season, is ranking in eleventh place and is third among his teammates in the standings. Bruggy plays for the Gloversville team, which now holds first place in the league and the former local ballist is playing a guard position.

Besides being a stellar goal-preventer Bruggy is an excellent basket getter and has helped his team win many games by his scoring. He has played in every game so far, which is twelve, and has made 22 field goals which, together with a dozen counts from the fifteen foot mark, gives him a total of 56 points. One of Bruggy's teammates, a forward, leads the league with 74 points in eleven games with an average of almost 7 points per game. There is one other Gloversville man ahead of Bruggy in the standings.

EMPLOYED BOYS' CLASS ORGANIZED INTO TEAMS

The employed boys' class, of the Y. M. C. A., which meets Monday and Friday nights, has been divided into two teams, the Ajax and the Vikings. Seymour Day was elected captain of the former while Linwood Marsh will lead the Vikings. The members of these two teams are: Ajax—Day, Velard, Coffey, Todd, Ross, Force, Causbrook, Woolston, Perrine, Coon, VanWinkle, Dawe, Seidel; Vikings—Marsh, Debele, Marshall, Smith, Gerhold, Bohl, Bennett, Miller, Roy, Bach, Hafner, Walters and Kirch.

On Monday nights the teams will compete in a series of athletic events, and Fridays will be the regular basketball night. After the classes each night the members will enjoy a social time in the boys' rooms. Last night Linwood Marsh, Walter Debele and Lindsey Bohl formed the committee in charge.

VALUABLE TIPS FOR HIGH SCHOOL BASKETBALL LEADERS TO FOLLOW

Teamwork is the Main Factor in This Game—Short Criss-cross Passing Brought the Title to North Plainfield Last Year—Too Much Practice is Harmful—Early to Bed, Early to Rise Maxim Should Be Adhered to—Scholarship Rules a Good Thing, But Some High Schools Neglect Them.

To develop a successful basketball team in High Schools the coach must look for certain qualities which are indispensable in good players. The player must qualify not only physically, but also in scholarship, for unless he "passes" his work at school he is, under the strict rules now in force in both the Plainfield and North Plainfield High Schools, prohibited from representing his school in any branch of sport.

It can be said safely that the High Schools now adhere strictly to scholarship rules. For that reason it is best for the local and borough High Schools to stay in their own class, for they find that when they play schools that do not adhere to the strict rules of scholarship they are generally defeated, for they are apt to be opposed to stronger teams of older boys whose strict account to the particular institution may be in question.

To play basketball a man must be strong, fast, alert and able most of all to use his head. Without the last requisite very little can be expected. Many light men have played on heavy teams, but a good big man is generally better than a good little man.

To play when not in condition is impossible, so that the best of care must be taken to keep physically fit. Not many years ago Meletber represented Columbia for four years, and was picked on the All-Eastern team three of these four seasons. His wonderful playing ability was due to his all around skill ,and the excellent care he took of himself.

He was invariably in bed before 10 o'clock, ate good, wholesome food and never smoked or indulged in anything which might be injurious physically. If a man really wants to give the best there is in him he must keep in good condition.

All regular systematic athletic training and gymnastic work assists a player greatly, for a good basketball player is the combination of a good runner, jumper and gymnast.

To practice until one is exhausted is indeed harmful. Many coaches play their teams in practice to such an extent that tney are unfit for their regular games. Of course, one cannot play basketball unless he has good lung power, for it requires much more endurance to play basketball than it does baseball or football.

Regular systematic practice will do wonders in developing endurance. The tendency is to practice too much rather than too little.

Team play is the only real kind of basketball. Individual starring cannot win a game against a good team. A team that works together should win from a team of individual stars every time.

The short criss-cross passing game is the game of most of the High Schools that have any sort of team work. That was the style that gave North Plainfield the Interscholastic League title last year.

Let us take up the essentials for each position. A forward should be faster than his guard and be able to get the ball. He should be an accurate shot from all angles of the court, but his chief duty is to get the ball. On a good team there is no man who cannot guard. A forward should therefore guard when his opponents have the ball.

He should also break away and become unguarded when his side has the ball. Of course, he must be an accurate passer.

The centre is the most important man on the team. If he out-jumps his opponent signals can be worked. He should also be able to shoot well and guard effectively. He should be the all-around man on the team.

Practice in jumping helps the centre a great deal. He should learn to place the ball and not to slap it haphazard. The centre should play forward or guard, depending on whether his team or his opponent have the ball.

A good guard is one who can outscore his forward. To do this he must not only guard his territory, but assist in the shooting. He should be strong, an accurate passer and a good long-distance shot. After shooting he should return to guard if the other side gets the ball. He should always stay behind his forward who has the ball to get in front of him. As a general rule, therefore, it is safe to say that every player of a wisely organized team should be able to play either of the other positions besides his own.

The following are some good general rules which a good High School basketball team should follow:

1. Bring the ball up the field with your fastest speed.
2. Pass the ball aroung the court until you get a free shot for the basket.
3. Adhere to short criss-cross passing. Do not dribble, for it is the easiest way toward a foul in the High School game.
4. Shout for the ball when you are in a position to receive it.
5. Get the ball. A good player is one who obtains the ball often.
6. Try to get set for your shot and jump, lean or lay out toward your basket when attempting to shoot a goal.
7. Cover on opponents' outside ball and break away when your side has the ball.
8. Do not hold the ball. Pass it as soon as you receive it. Watch your pass and make it short, speedy and accurate.
9. Do not take long shots unless all men are covered or when one goal is needed to win, or make long passes unless your man is uncovered.
10. Play hard, fast, but cleanly. Remember your opponents may know the game better than you, so be a good loser and, above all, a gentleman.

LOCAL Y. M. C. A. MAY HAVE RUNNING SQUAD

Lost Interest in This Branch of Sport is Revived by Runners.

The local Y. M. C. A. may be represented by a cross-country team this fall, according to dope handed out by Physical Director Meermans, this morning. Some of the members of the association wish such a team could compete in dual meets with other Y. M. C. A.'s and club teams in this section of the State, and Alfred Day, of Dunellen, is one of the leaders in the organization of this team. Day was a member of the team that was defeated by the Elizabeth association five several years ago over the Mountain avenue course and since that defeat there has not been much interest taken in this branch.

Mr. Meermans is willing to organize such a team to represent the association if enough members show a willingness to make the undertaking a success and all who are interested should see him as soon as possible. Practice will be held two nights a week and a manager appointed to arrange for runs as long as the weather permits.

—A day wasted in your classified advertising campaign for work is a real loss.

EMPLOYED BOYS' CLASS HELD FIRST EVENT LAST NIGHT

The first athletic event of the year for the employed boys' class of the Y. M. C. A., was held last night and was the running broad jump. John Dawe, of the Viking team, won first place with a jump of 14 feet 10 inches. This was nine inches farther than the second man, who was Marsh, captain of the Viking team. The first Ajax man to place was Velard, who did 13 feet 10 inches. There were twenty-three members of the class who took part.

After the class a social time was enjoyed and Mr. Bingeman outlined the work for the coming month. Mr. Meermans gave a short talk on the advantages of gymnasium work and dwelt especially on the place of calisthenics and apparatus work for all-around development. Howard Perry led the boys in the singing of old songs after which refreshments were served. Walter Debele was chairman of the refreshments committee.

The results of the running broad jump follow: Dawe, Vikings, 14.10; Marsh, Vikings, 14.1; Velard, Ajax, 13.10; VanWinkle, Ajax, 13.7; Larson, Ajax, 13.4; Force, Ajax, 13.3; Roy, Vikings, 13.1; Coffey, Ajax, 12.11; Adams, 12.10; Day, Ajax, 12.10; Gerhold, Vikings, 12.4; Bohl, Vikings, 12.4; Seidel, 12.2; Bennett, Vikings, 11.6; Miller, Vikings, 11.4; Todd, Ajax, 11.2; Ross, 11.1; Coon, Ajax, 11; Perrine, Vikings, 10.10; Smith, Vikings, 10.11; Marshall, 10.9; Scarborough, 10; Woolston, Ajax, 9.11.

—It pays to use the advertising columns of The Press.

ONE DAY

SALE of PIANOS and PLAYER-PIANOS

New 88-note Player Pianos that usually sell up to $600. The mechanism is of the most modern type, embodying the newest devices for control of time and expression. Music Rolls free and special library privilege. WEDNESDAY ONLY..... **$390**

Brand New PIANOS

A Limited Number of Reliable Make in Latest Case Designs

Built to sell from $250 to $325; will be sold *(regardless of their original selling price)* WEDNESDAY ONLY, at..... **$190**

$5 Down and $5 Monthly

TERMS TO SUIT YOUR CONVENIENCE

ALL ARE FULLY GUARANTEED

Liberal Allowance for Old Pianos Taken in Exchange

PIANOS BOUGHT AT THIS SALE DELIVERED BY THANKSGIVING DAY. FREE DELIVERY

KNABE Warerooms 5th Ave. at 39th St.

SPRINGFIELD QUINTET WILL PLAY Y. M. C. A.

Good Preliminary Game to Association Contest Will Be Played Thanksgiving.

The preliminary game to the Y. M. C. A.-Trenton basketball game Thursday night, will be a good attraction in itself as a team composed of Springfield Training School players will be one of the teams in this game. The manager is trying to sign up the Plainfield High School five to meet the college team. The Springfield team will be composed of present members of the school and alumni and George Townley, of the borough, will act as captain.

There are at present four basketball players of this city who are attending Springfield and they will all play and the fifth man will be C. William Bingeman, boys' secretary of the local association, who graduated in 1906. Townley and "Hub" Stine have both played on and captained borough High School teams and Don Sminck was a member of the P. H. S. team two years ago. Schuyler Line has had some experience on his class team while in the local institution.

The Central Y. M. C. A. team, of Trenton, is coming here with its best men and will give the local team a good run for the game.

SCRIMMAGE WORK FOR P. H. S. BASKETBALL TEAM

The Plainfield High School basketball squad was given its first real practice, yesterday afternoon, in the High School gym, when a squad of thirty players turned out. They were in charge of Coach Ralph S. Patch, who was assisted by George Wriston, a teacher in the school, who turned out one of the best teams that ever represented the red and blue on the basketball court three years ago.

This team hung up an enviable record by not losing a game during the season on its home court. Mr. Wriston promises to be out often and will give many valuable pointers to the red and blue basketball tossers. Mr. Patch had another assistant out yesterday in the person of Mr. Dickes, teacher of the special class in the Stillman School. Mr. Dickes played basketball several years while at Trenton Normal, and promises to be of great assistance to the High School team.

Besides the individual assistance each player was given under the guidance of the three coaches, two squads were picked and lined up against each other in scrimmage. The first team consisted of O'Leary and McNamee, forwards; Noonan, centre; Ryder and Peacock, guards. The second team line up with Coudrey and Canter, forwards; Pollock, centre; Parvin and Dunham, guards. The team is rapidly rounding into form and will be in first-class condition when it lines up against the Bank Clerks on Friday night.

ALUMNI TO PRACTICE.

Plainfield High School Alumni footballists will practice signals on Marshall Field tomorrow night at 8 o'clock. All who wish to play against the High School eleven Thanksgiving Day should report to Captain Lindsay at that time.

STAMFORD HIGH SCHOOL CHALLENGES P. H. S. ELEVEN

Coach Ralph Patch of the Plainfield High School football team, received a letter yesterday afternoon from Stamford (Conn.) High School offering the local football team full expenses for a game to be played in Stamford on Thanksgiving afternoon.

The local team will not be able to accept the offer, however, as they play the Alumni on Thanksgiving morning.

BROWNLEE AGAIN A WINNER IN INDIAN LEAGUE EVENT

Jim Brownlee, captain of the Iroquois team of the Indian League of the Y. M. C. A., again copped first honors in the athletic event of that league, yesterday afternoon, when he went 5 feet 9 inches in the snap-under bar event. The next best mark was 4 feet 6 inches, made by Krausse of the Wawayanda tribe.

Twenty-four took part in this event with the following results: Brownlee Iroquois, 5.9; Krausse, Wawayanda 4.6; Brown, Omaha, 4.2; Smith Sioux, 4.2; Gates, Sioux, 4.2; Hollister, 4.0; Goss, Wawayanda, 4.9 Stover, Wawayanda, 3.11; Markey Wawayanda, 3.10; Bellis, Sioux, 3.8 Willett, Omaha, 3.7; Allen, Iroquois 3.7; Wilson, Wawayanda, 3.7; Boyle Wawayanda, 3.6; Spicer, Iroquois 3.6; Angleman, Omaha, 3.5; Wiglau Wawayanda, 3.4; Kornfield, Sioux 3.4; Windham, Omaha, 3.3; Alexander, Sioux, 3; Feaster, Iroquois, 2.10 Kennedy, Sioux, 2.9; Whitford, Omaha, 2.9; Fletcher, Sioux, 2.9.

LINE FOR FOOTBALL MANAGER

Schuyler Line, of this city, who is now studying at Springfield Training School at Springfield, Mass., is a candidate for manager of the football team for next season. There are several other candidates trying for this honor, but the Plainfielder stands a good chance of being elected. Next year will be Line's last at the school, the course being a three-year one.

MAY DROP BILLIARD TOURNEY.

The interest in the billiard tournament for the championship of Plainfield is decreasing and unless there is more, Mr. Conway, who is running the tourney in his pool parlors, intends to throw up the job. Two of the best players who entered have decided to drop out and the real champion could not be decided even if the tournament was finished.

N. P. H. S. NOTES.

Manager Van Mater received a card this morning from the manager of the Roselle Park basketball team cancelling the game which they had scheduled with N. P. H. S. for Friday night. Van Mater has had a lot of trouble in this way and that is one of the reasons why he has not yet completed his schedule. He expects, however, to have another team scheduled for this date as the players are quite anxious to start the season going.

At a meeting of the "knocks" committee yesterday afternoon, the manner in which the roasts are to be given out at the senior Christmas entertainment was definitely decided upon. The scheme has been kept strictly secret, however.

A rumor came out yesterday that the date for the senior Christmas entertainment would have to be changed from December 18 to some time the following week, as there is something else scheduled for the use of Saengerbund Hall that night.

The girls' basketball team had a hard practice yesterday afternoon, so as to be in good trim for the game against Kearny this afternoon. This is the first game they have played on the home court and they expect to put up a splendid fight for it. After the game the girls have planned a feed for the Kearny delegation and they have no doubt that this will meet the hearty approval of the visitors.

The school will contribute its annual Thanksgiving offering to the Children's Home tomorrow. In former years the students have responded splendidly to this offering and it is expected that this year's contribution will be even larger than those of the past.

The senior fellows who ordered watch fobs about ten days ago from a Massachusetts firm expected their arrival this morning, but as yet they have not turned up. It is expected however, that they will arrive by tomorrow.

WILL TRY TO SOLVE PROBLEM

(Continued from page 1.)

men during the winter was no small proposition, was the opinion of Mr Stewart, but he thought the Charity Organization Society should take up the question in the future.

After Mr. Stewart had presented the matter in detail, the Board of Trustees of the society took the matter under advisement. While it realizes fully the importance of the situation, it is confronted with the difficulty of securing funds with which to help those who are out of work It was reported that the superintendent of Bonnie Burn Sanitorium had telephoned to Plainfield that he could use fifteen men. They were sent there, but when they were put to work, several union painters who are now employed at the county institution threatened to quit if the Plainfielders were allowed to work there In consequence they were sent back to this city.

The trustees also learned that in view of the distressing situation the union men of Plainfield were willing to waive certain rights so that if the idle men were given an opportunity to get work they would not insist for the present that they be union men. The trustees, however, felt as though they could not agree to take over the care of 300 men just now unless the society's funds were greatly increased.

It was decided to refer the matter to a special committee comprising W. H. Wherry, Jr., H. L. DeForest, Albert Lane and Henry E. Haws for the purpose of having those men make a thorough investigation of local conditions and report to the board.

If the conditions are as bad as Mayor Stewart led the trustees to think, last night, it may be necessary to conduct a money-raising campaign here for a couple of weeks similar to the one that was held in the interest of Muhlenberg Hospital. It is believed that in this way a sufficient amount of money could be secured to take care of those who are in need.

The trustees today sent ten men to Street Commissioner A. J. Gavet to be employed on street work, with the understanding that the Charity Organization Society will pay for the hire of the men. This raises the question, however, as to why the society should be expected to hire men to do city work.

The special committee appointed last night will first ascertain the true conditions here as regards the unemployed and then how much money will be needed to carry on this plan of relief. It may be thought wise to call a mass meeting to publicly discuss the question.

Several men who attended last night's meeting increased their subscriptions to the work of the society thereby helping the movement. It seems to be the opinion of those who have been interested in the proposition that many of the skilled laborers in the city have found employment while a majority out of work are in the unskilled class. Another fact is that of the 300 men reported out of work, at least fifty are now on the list at the Charity Organization Society and have been receiving aid there for sometime. However, as one of the trustees of the society said today, "We propose to get down to brass tacks in this matter and then we will be in a position to take some action."

RALPH RUNYON CAPTAIN OF P. H. S. TRACK TEAM

Ralph Runyon was elected captain of the Plainfield High School track team at a meeting of the candidates yesterday. Runyon well deserves this honor as he is one of the best athletes in the school and will make an excellent leader.

The following list of events has been arranged by Coach John R. Fritts for the duel meets to be held in the near future: 15 yard dash, running high jump, standing broad jump, standing high jump, standing hop, step and jump, twelve pound shot-put. The team meets every Monday, Wednesday and Friday afternoon from 2 to 3 o'clock for practice.

Temperance

NEWS AND VIEWS

Conducted by THE W. C. T. U.

Petrograd, Nov. 23.—There were extraordinary scenes here last week as the result of the order that no alcoholic drinks are to be sold anywhere, not even in the restaurants. The order was published some days ago, but it was apparently not until last week that the people realized what it would mean. Consequently there was a great rush to wine shops and to the big, expensive grocery establishments. These were crowded with householders, all anxious to lay in a stock sufficient to last until the end of the war.

Outside many shops long queues of anxious persons stood awaiting their turn. Until late at night wine dealers were packing baskets, filling cans and cases with claret and sauterne and booking orders for instant delivery. Only light wines were obtainable. Port and sherry were prohibited and spirits, of course, were forbidden. Beer was not bought in large quantities because it is too light to keep.

Most of the restaurants intend to close. The proprietors say that people will not dine out if they cannot get wine, preferring to dine where they have their own cellars.

French Colonies Bar Deadly Drinks.

Bordeaux, Nov. 23.—An official decree promulgated last week extends to the French colonies in Africa the prohibition of the sale and consumption of absinthe and kindred drinks at present being enforced in France.

Chicago, Nov. 24.—The national council for industrial safety, 1,000 delegates present, representing companies employing more than 1,000,000 employes, adopted without a dissenting voice the following resolution:

"Whereas, It is recognized that the drinking of alcoholic stimulants is productive of a heavy percentage of accidents and of disease effecting the safety and efficiency of workmen, therefore, be it

"Resolved, That the national safety council place itself on record as being in favor of eliminating the use of intoxicants in the industries of the nation.

Sixty per cent. of the industrial accidents in the United States are charged to liquor, R. L. Palmer, chief inspector of the Pennsylvania department of labor and industry, told the delegates.

"It will not be long," the speaker said, "before the saloon will be as much separated from the industrial plant as it is now from the church. As a matter of business, we will have to furnish workmen better entertainment than saloons do. We also will have to pay in cash to prevent men from going to saloons to convert their checks into currency."

E. K. Prichett, representing a manufacturing concern of Grand Rapids, Michigan, asserted that after employes had been forbidden to use alcoholic beverages, arrangements were made for milk wagons to call at the factory at a certain hour every morning.

"We then permitted the men to stop work and go out and buy fresh bottles of milk," Mr. Prichett said "We found this arrangement virtually has solved the drinking problem."

Melville W. Mix, president of the Dodge Manufacturing Company and head of the manufacturers' bureau of Indiana, placed the blame for 75 per cent. of factory accidents to the disinterested and different attitude of the employer toward employe. Inasmuch as Mr. Mix was selected to represent the manufacturers before the congress, his stand may be considered as being pretty close to the real facts of the case.

At the final session recently of the National Carriage Builders' Association a resolution barring wine or other intoxicating liquors from future banquets of the association was adopted unanimously.—Atlantic City Press Dispatch.

Just from the standpoint of good business, isn't it a good thing for Colorado to go dry? The fact is going to be advertised all over the country and it is going to prove a great inducement to families looking for places to spend the summer vacation

Whatever may be a man's own inclinations regarding liquor, he always wants to keep its influences away from his family. He wouldn't for the world have his family live next to a saloon. He prefers that liquor be not sold in the neighborhood in which his home is situated.

On the north shore of Massachusetts there is a great summer hotel which has always been the most successful on the coast. Its owners believe one reason for this is that it never has had a bar. Families looking for a place for the summer will choose a hotel where no liquor is sold.

Colorado is now going to be able to hold out the absence of saloons as one of its important advantages as a summer resort. It's an advantage that people will seriously consider.—Kansas City (Mo.) Star.

There is every reason for temperance people to congratulate themselves. They are making excellent progress. These gains will be continued from year to year until the territory of the whole country is included. The supreme need now is patience and persistence. When cities like Chicago and New York are tackled, the fight will be very difficult and long drawn out.—Council Bluffs (Io.) Nonpareil.

With a single exception, the States in which prohibition was the issue November 3, and in which women vote, went dry. That single exception was California, where the wine industry plays a very important part. Arizona, Colorado, Oregon and Washington banished the liquor traffic through the votes of the women. California and Ohio failed to do so.

Perhaps this fact should receive no comment, however, for it may be the cause of the liquor interests' spending even greater sums to defeat woman suffrage. Still, it will require more than money to defeat the will of the good women of this country.—Gadsden (Ala.) Journal.

MERCHANTS IN PRESS PLAN

(Continued from page 1.)

The pleasing feature of this part of the arrangements is the fact that a person is not compelled to make his purchases all at one store, but he can, on the contrary, trade at as many different stores as he may like, the only provision being that the aggregate amount of his purchases equal the sum designated in the published schedule. Say, for instance, a person coming from a town where the amount to be purchased is $20, can, if desired, trade at twenty different stores, spending $1 at each place, and still be entitled to his fare back just the same as though he spent the whole $20 at one store. The purchases, however, must all be made at the stores which are participating in the sale, and whose names are listed on the back of the refunding slips furnished by the merchants to each customer. Full instructions as to how these refunding slips are to be used will be published in The Press, containing the special bargains of the merchants which will be issued on December 3. Watch for it and get thoroughly posted on this and all other features of the big sale. That edition will also direct where to get genuine bargains.

The list of participating merchants will be found in another column.

LAUNCH ARMORY CAMPAIGN

(Continued from page 1.)

up-to-date facilities for drilling, etc., Company K has managed to maintain this high degrees of efficiency and many are of the opinion that it is time something was done for the soldiers. Petition bearers are encountering little difficulty in getting signatures and it is proposed to push the thing through as rapidly as possible.

In order to provide the city with a structure of creditable size a large appropriation will be necessary and the usual amount of prombling that is bound to be brought to light when a proposition of this kind is launched has already been encountered Whether or not the taxpayers will endorse the resultant boost in the rate remains to be seen. The county Board of Freeholders has the power to provide a sum equal to $20,000 for the site, the excavation necessary for the cellar and the grading and laying of sidewalks. Another $25,000 will come from the State Military Board

PROCTOR'S THEATRE

Proctor's Theatre again comes to the front with another bill of exceptional merit for the first half of this week. The audiences yesterday afternoon and last night were loud in their praises of the excellence of each number, not a dull moment occurring from the rise to the fall of the final curtain. Miss Aurora's animal act is the headline feature and not only astonishes the old but delights the younger element. The sight of a lion, a horse, and a dog performing together in perfect friendliness is as startling as it is unusual. "D'Artagnan" is a truly wonderful beast and his equestrian feats make everyone marvel. Another big number is the Temple Quartet, four classy singers who put across a half dozen good songs without the comedy that usually mars vocal work of this kind. Walter D. Nealand & Co. present a comedy sketch that has real comedy, real drama and a real plot. Mr. Nealand's portrayal of Bud Williams, a breezy circus advance agent, produces a succession of spontaneous laughs. The Aeroplane Girls have an aerial acrobatic act, producing many new and novel trapeze stunts, and the final number on the bill is the Dancing Franks, a man and woman team who accomplish terpischorean intricacies while balanced on roller skates. The eighteenth episode of "The Perils of Pauline" will be shown at the theatre this afternoon and tonight, and the twenty-first episode of the thrilling series, "The Million Dollar Mystery," is scheduled for tomorrow afternoon and night.

WILL HOLD JAPANESE SALE.

An exhibition and sale of Japanese miniature gardens and materials for making them, the proceeds of which will be used for carrying on the work of St. Margaret's Guild, will be held at the home of Mr. and Mrs. H. K. Tetsuka, 556 Belvidere avenue, on Wednesday, December 2, from 3 to 6 in the afternoon and from 8 to 10 in the evening. The affair will take the form of a Japanese tea, members of the guild presiding.

—Few classified advertising tasks are easier to accomplish than the renting of desirable property.

OUR NEW-YORK LETTER

Exclusiveness of style and ultra smartness in Women's Dresses and Wraps, are quite independent of costliness at Miss White's Establishment, 46 West 46th St. For instance: I was charmed with a sweet little dancing frock of orchid chiffon taffeta, whose chief beauty lies in its graceful simplicity. (As you may see by my sketch.) This frock is $35. There are some for $25; others $50 and $60, but all are unusual and exclusive. The same may be said of the serge dresses at $15 to $50.

Christmas or wedding gifts in copper, nickel and brass, await your choice in almost endless variety at Joseph Heinrich's Fifth Avenue or Broadway Shops. French steam coffee percolators, Chafing dishes, egg boilers in unique and unconventional designs. Luxurious demi tasse services of copper lined with silver, or of rich hammered brass. These may all be had with electric or alcohol heating attachments 461 Fifth Ave., or 948 Broadway

Quite a new and very smart glove is "The Fielder," which is shown exclusively by P. Centemeri & Co. at 296 Fifth Ave. It is a six button length, adaptable to the new sleeve, and has a sacque wrist effect with the front gore (as shown in my sketch) of a color to match the embroidery. *This unusual glove may be had in* French kid (black or white) at $2.50 pair.

You are sure of satisfaction if you make your Christmas gift glove purchase at Centemeri's. They have handled nothing but gloves for Forty-four years.

Listen! Men's smart shirts made to order in lots of three or more for $1 each. This sounds almost incredible, doesn't it? I could hardly believe it myself, but I've seen the good shirts and examined the careful workmanship. While the materials are dependable and patterns very new—madrasses, repps and mercerized effects—women are perfectly safe to decide upon these as Christmas gifts. Those who cannot come to the City, may send 25c and book of samples will be mailed. The 25c will either be credited on purchase or refunded on return of book of samples. Orders will shipped within one week of their receipt. Write or call. The L. & S. Sales Company, Suite 511, Fifth Afenue Building at 23d St.

I could not help complimenting a friend of mine, quite recently, on the lovely gown she wore. "My dear," said she, "It's my wedding dress rebuilt by Madame Homer." It really was perfect, evincing the touch of the true artist in its suitability to the wearer. Homer, 11½ W. 37th St., will make a stunning creation from your seemingly worthless gown of yesterday and save you two-thirds of the price of a new one.

I know of a salon where women, who are accustomed to have their corsets made to order, may affect big savings without any detriment to the quality. The corsets are constructed in the most scientific way, to give the newest lines, suit present modes in dresses and to be healthful to the wearer. If you cannot come to this pretty little shop, send for measurement blank to L. & S. Sales Co., 511 Fifth Avenue Building, at 23d Street. Prices range from $2.75 to $15.00 per garment.

For artistic photographs take the children to Edward P. Foley, 383 Fifth Ave. (at 36th St.). His work is delightful.

This studio has produced many famous portraits, among them "The Choir Boy," and a study of Chas. Dana Gibson's son.

Friday has been selected as Children's day at the studio, and a specially attractive large sepia portrait will be given at each setting.

Artists proofs, soft sepia tones, or art sketches in black and white; special $12 dozen. Very acceptable Christmas gifts. Souvenir portrait reproductions of his famous subjects mailed upon request.

Mahogany screen tables, in unique designs, may be acquired by gift seekers at the charming shop of Mrs. Kate Collins, 4 West 37th St. My sketch shows one in particular which is unusualy cheap at $15. You may also choose from a variety of Mahogany-Palm Stands with claw feet at $5 each, Tip-Top Tables at $6.50 each and foot stools from $3 upwards.

Can you imagine a whole village of Kewpies? No, indeed! You must go to *LORD & TAYLOR'S* wonderful toy shop (four floor) to really appreciate a "Kewpie Village." There's a Kewpie mansion, with the family and guests dining, dancing, swimming and what not; Kewpies motoring, playing tennis and—well, just go and see it and the hundreds of other surprises in this beautiful shop. There is a huge water tank, where miniature boats are demonstrated at all prices, from 50c for a torpedo destroyer up to a working model of the superdreadnought "New York," with electric engines, electric lights, movable turrets, sailors, etc., at $55. The sweetest line of dolls from the tiny tots at 25c up to the doll heiresses with their trousseaux at almost any price. Revelation in celluloid toys, especially the animals and the famous Steiff toys from $2 up to $30 each. The boys will love the mechanical tops and should hurry to see the newest types of electric trains. Take the children now. You will very soon learn their wants, and are sure of better choice.

Have you seen the new and dashing military boots at McCREERY'S. They are an ultra stylish creation of the famous Sorosis Shoe Co. Very high (as I show in my sketch), laced style with over-gaitor. Top of red, blue and gray cloth, trimmed with various effects in gold or colored military braid; plain foxing, Spanish heel; altogether a charming innovation and well worth their price, which is $14 pair. The designs of braiding vary from the simple to the most elaborate; these shoes have all the merits of construction which has made the name "Sorosis" famous from ocean to ocean.

McCreery's, 34th Street (shoe sections), second floor.

Those women who have sent their hemstitching or pleating to Mehrlust & Grossman, have expressed entire satisfaction. The work is well done and promptly handled. Buttons made from your own fabrics. Write for booklet, which gives instructions how to prepare materials. Address Mehrlust & Grossman, 3160 Broadway.

An exclusive waist shop, where painstaking attention is given to every detail of style and workmanship, is the house of *JOHN FORSYTHE & SONS*, 3 West 42d St. The values are most extraordinary. For instance: I saw yesterday real Irish lace blouses, lined with chiffon and finished with touches of velvet and girdle effects in various shades, at $5. The same low pricing is evident throughout the whole magnificent stocks.

Marion Manhattan

Advertisement.

C. G. Gunther's Sons

Established 1820

Superior in Quality and Workmanship

Hudson Seal Coats

Made of fine, Black Glossy Skins. Very soft and light in weight. Plain or fur-trimmed.

Caracul Coats

Fashioned in the latest models of beautifully marked skins, some artistically combined with other Furs.

Women's Fur Hats

Exclusive Models

A very attractive collection of Fur and Fur-trimmed Hats.

Orders taken for Fur Hats to match any costume or fur.

C.G.GUNTHER'S SONS 501 FIFTH AVENUE N.Y.

Torrington Vacuum Cleaner

This easy running **Roller-Bearing** hand power vacuum cleaner is free from wooden cranks and bearings that warp with every change of temperature.

Has steel axle with fibre connections and three large powerful bellows with a driving mechanism that is all steel, operating on roller bearings. We guarantee this machine to do the work equal to any high priced electric cleaner; demonstration given at your convenience. Prices

$5.00 to $7.00

L. B. Van Camp

Front and Somerset Streets

Copyright, 1912, by the McClure Publications, Incorporated
Copyright, 1912, by the Macmillan Company

She fell asleep wondering how he would look. Already, not from any impatience to have this done, but because that was the way in which she worked, she had his room in order, and her picture of his father was by the mirror, the young face of his father. Something faded had been written below the picture, and this she had painstakingly rubbed away before she set the picture in its place. Next day while she was working on Mis' Jane Morann's bead basque, that was to be cut over and turned, she laid it aside and cut out a jacket pattern and a plaited waist pattern just to see if she could. These she rolled up impatiently and stuffed away in her pattern book case.

"I knew how to do them all the while, and I never knew I knew," she thought with annoyed surprise. "I s'pose I'll waste a lot of time pottering over him."

It was so that she spent the weeks until the letter came telling her what day the child would start. On the afternoon of the day the letter came she went downtown to the Abel Ames emporium to buy a wash basin and pitcher for the room she meant the little boy to have. She stood looking at a basin with a row of brown dogs around the rim when over her shoulder Mis' Abby Winslow spoke.

"You ain't buying a Christmas present for anybody, are you?" she asked warningly.

Mary started guiltily and denied it.

"Well, what in time do you want with dogs on the basin?' Mis' Winslow demanded.

Almost against her own wish Mary told her. Mis' Winslow was one of those whose faces are invariably forerunners of the sort of thing they are going to say. With eyebrows, eyes, forehead, head and voice she took the news.

"He is! Forever and ever more. When's he going to get here?"

"Week after next," Mary said listlessly. "It's an awful responsibility, ain't it—taking a child so?"

Mis' Winslow's face abruptly rejected its own anxious lines and let the eyes speak for it.

"I always think children is like air," she said; "you never realize how hard they're pressing down on you, but you do know you can't live without them."

Mary looked at her, her own face not lighting.

"I'd rather go along like I am," she said; "I'm used to myself the way I am."

"Mary Chavah," said Mis' Winslow sharply, "a vegetable sprouts. Can't you? Is these stocking caps made so's they won't ravel?" she inquired capably of Abel Ames. "These are real good value, Mary," she added kindly. "Better su'prise the little thing with one of these. A red one."

Mary counted over her money and bought the red stocking cap and the basin with the puppies. Then she went into the street. The sense of oppression, of striving, that had seldom left her since that night in the stable made the day a thing to be borne, to be breasted. The air was thick with snow, and in the whiteness the dreary familiarity of the drug store, the meat market, the postoffice, the Simeon Buck Dry Goods Exchange, smote her with a passion to escape from them all, to breed new familiars, to get free of the thing that she had said she would do.

"And I could," she thought; "I could telegraph to John not to send him. But Jenny—she can't. I don't see how she stands it."

The thought may have been why, instead of going home, she went to see Jenny. A neighbor was in the sitting room with Mrs. Wing. Jenny met Mary at the kitchen door and stood against a background of clothes drying on lines stretched indoors.

"Don't you want to come upstairs?" Jenny said. "There ain't a fire up there, but I can show you the things."

She had put them all in the bottom drawer, as women always do, and, as women always do, had laid them so that all the lace and embroidery and pink ribbons possible showed in a flutter when the drawer was opened. Jenny took the things out, one at a time, unfolded, discussed, compared, with all the tireless zeal of a robin with a straw in its mouth or of a tree blossoming. "Smell of them," Jenny bade her. "Honestly, wouldn't you know by the smell who they are for?" "I dunno but you would," Mary admitted awkwardly and marveled dumbly at the newness Jenny was feeling in that which, after all, was not new.

When these things were all out a little tissue paper parcel was left lying in the drawer.

"There's one more," Mary said.

Jenny flushed, hesitated, lifted it.

"That's nothing," she said; "before I came I made some little things for its Christmas. I thought maybe it would come first, and we'd have the Christmas in my room, and I made some things—just for fun, you know. But it won't be fair to do it now, with the whole town so set against our having any Christmas. Mary, it just seems as though I had to have a Christmas this year!"

"Oh, well," said Mary, "the baby'll be your Christmas. The town can't help that, I guess."

"I know," Jenny flashed back brightly, "you and I have got the best of them, haven't we? We've each got one present coming, anyway."

"I s'pose we have," Mary said.

She looked at Jenny's Christmas things—a ribbon rattle, a crocheted cap, a first picture book, a cascade of colored rings—and then in grim humor at Jenny.

"It'll never miss its Christmas," she said drily.

"Don't you think so?" said Jenny soberly. "I dunno. It seems as if it'd be kind o' lonesome to get born around Christmas and not find any going on."

She put the things away and closed the drawer. For no appreciable reason she kept it locked and the key under the bureau cover.

"Do you know yet when yours is coming?" Jenny asked as she rose.

"Week after next," Mary repeated, "two weeks from last night," she confessed, "if he comes straight through."

"I think," said Jenny, "I think mine will be here—before then."

When they reached the foot of the stair Mary unexpectedly refused to go in the sitting room.

"No," she said, "I must be getting home. I just come out for a minute anyway. I'm—I'm much obliged for what you showed me," she added and hesitated. "I've got his room fixed up real nice. There's owls on the wall paper and puppies on the wash basin," she said. "Come in when you can and see it."

CHAPTER VI.

Old Accounts.

It was almost dusk when Mary reached home. While she was passing the billboard at the corner—a flare of yellow letters, as if color and the alphabet had united to breed a monster—she heard children shouting. A block away and across the street, coming home from Rollesston's hill, where they had been coasting, were Bennet and Gussie Bates, little Emily, Tab Winslow and Pep. Nearly every day of snow they passed her house. She always heard them talking, and usually she heard across at the corner the click of the penny in the slot machine, which no child seemed able to pass without pulling. Tonight as she heard them coming Mary fumbled in her purse. Three, four, five pennies she found and ran across the street and dropped them in the slot machine and gained her own door before the children came. She stood at her dark threshold and listened. She had not reckoned in vain. One of the children pushed down on the rod in the child's eternal hope of magic, and when magic came and three, four, five chocolates dropped obediently in their hands Mary listened to what they said. It was not much, and it was not very coherent, but it was wholly intelligible.

"Look at!" shrieked Bennet, who had made the magic.

"Did it?" cried Gussie and repeated the operation.

"It—it—it never!" said Tab Winslow at the third.

"Make it again; make it again!" cried little Emily, and they did.

"Gorry!" observed Pep in ecstasy.

When it would give no more they divided with the other children and ran on, their red mittens and mufflers flaming in the snow. Mary stood staring after them for a moment; then she closed her door.

"I wonder what made me do that," she thought.

In her dining room she mended the fire without taking off her hat. It was curious, she reflected. Here was this room looking the way it looked, and away off there was the little fellow who had never seen the room, and in a little while he would be calling this room home and looking for his books and his mittens and knowing it better than any other place in the world. And there was Jenny with that bottom drawerful, and pretty soon somebody that now was not, would be, and would be wearing the drawerful and calling Jenny "mother" and would know her better than any one else in the world. Mary could not imagine that little boy of Lily's getting used to her—Mary—and calling her—well, what would he call her? She hadn't thought of that.

"Bother," thought Mary Chavah, "there's going to be forty nuisances about it that I s'pose I haven't even thought of yet."

She stood by the window. She had not lighted the lamp, so the world showed white, not black. Snow makes outdoors look big, she thought. But it was big—what a long journey it was to Idaho. Suppose something happened to the man he was to travel with? John Blood was only a boy; he would probably put the child's name and her address in the little traveler's pocket, and these would be lost. The child was hardly old enough to remember what to do. He would go astray, and none of them would ever know what had become of him and what would become of him? She saw him and his bundle of clothes alone in the station in the city.

She turned from the window and mechanically mended the fire again. She drew down the window shade and went to the coat closet to hang away her wraps. Then abruptly she took up her purse, counted out the money in the firelight and went out the door and down the street in the dusk and into the postoffice, which was also the telegraph office, one which the little town owed to Ebenezer Rule, and it a rival to the other telegraph office at the station.

(To be continued.)

Daily Christmas Hint

Grandmothers' Gifts to the Tiny Tot

These tiny bootees were made of swansdown and ornamented with a design in cross stitch. The little cap

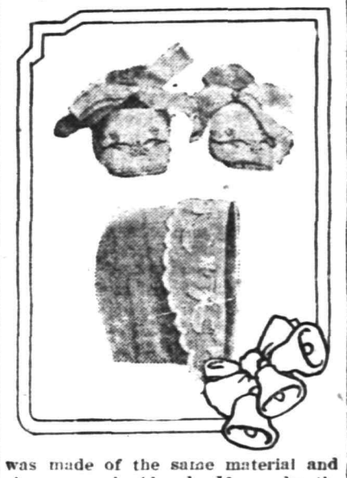

was made of the same material and also was embroidered. If grandmother has idle moments these gifts would be particularly timely for the baby granddaughter or grandson.

But "grandma" may have no idle moments, so perhaps she would be glad to know that all of the layette shops keep these articles on hand. The shops now are filled with dainty articles for the tiny stranger who selected this holiday time to make his protesting debut.

THE DAILY PRESS IN SOMERVILLE will be found on sale or delivered to any address every afternoon after 4:30 by Jacob Gernert, the Main street newsdealer.

—Jacob Gernert, newsdealer, Somerville, sells the Daily Press or will deliver it to your home each day.

FASHION HINT

By JUDIC CHOLLET

No development of the favorite basque idea yet seen is prettier than this one.

It shows the characteristic finish over the skirt, yet it is short enough to be dressy for dinner and evening wear, and the half low chemisette with the high rolling collar not alone represents

FANCY BASQUE.

the newest fashion; it also is very generally becoming, the collar making a most effective frame for the face.

The sleeves are plain, but may be cut to any preferred length. Such a basque would be charming made of one of the fashionable soft satins.

For the medium size the basque will require three yards of material twenty-seven inches wide, with one-fourth yard thirty-six inches wide for the chemisette and one and one-half yards of lace six inches wide for the sleeve frills.

This May Manton pattern is cut in sizes from 34 to 42 inches bust measure. Send 10 cents to this office, giving number, 8406, and it will be promptly forwarded to you by mail. If in haste send an additional two cent stamp for letter postage. When ordering use coupon

No..... Size.....

Name .....

Address .....

.....

Of Interest to Women and the Home

Household Hints

SOUTHERN RICE DISHES

To Boil Rice and Keep the Kernels Whole—Put one-half cup rice in the double boiler, add one pint milk and a pinch of salt. After it has boiled ten minutes stir carefully from the bottom and again in five minutes more. Do not touch it again. Let it cook one hour. The kernels will be white and whole. One of the best uses for rice is served as a vegetable. Arrange the boiled rice as a wreath around the platter with any kind of meat, and serve with gravy over it.

Rice Croquettes—Season one cup cold boiled rice with one teaspoon lemon juice, two tablespoons sugar, and a dash of allspice, form into croquettes, dip in bread crumbs and fry. Serve on a lettuce leaf garnished with lemon jelly.

Fish Stuffed With Rice—One cup of rice, one cup of bread crumbs, one cup cold chopped meat. Mix and season with salt chopped mango, onion and celery, one teaspoon each. Clean a whitefish, fill with this preparation and bake as usual. Serve with tomato sauce.

Rice Pancakes—Put one cup cooked rice through the vegetable press. Add one pint milk and a pinch of salt, flour to the consistency of ordinary pancakes and one teaspoon baking powder. No eggs are required. They will be very light.

Rice Salad—Place a lettuce leaf on an individual salad plate. Make a nest of rice and fill with diced celery and hard boiled egg. Cover with mayonnaise. This can be varied by filling the nest with any kind of cold meat, nuts and celery or different vegetables. Both pretty and good.

Use Left Over Rice in omelettes, soups and stews. It is a great assistant in giving varied menus at small cost.

THE TABLE

Creamed Baked Beans—A delicious dish may be made of the ordinary small white beans. Soak half pint in cold water over night. In the morning drain and cook in salted water until broken to pieces. An hour before the meal for which they are wanted, rub beans through colander. Add to pulp a white sauce made by cooking together one tablespoon each of butter and flour; add large cup milk and stir until thick and smooth. Mix bean pulp thoroughly with sauce, add well beaten egg and pepper and salt to taste. Beat for a minute, turn into buttered pudding dish, sprinkle fine bread crumbs, buttered, over top and bake in hot oven until lightly browned. Serve at once.

Baked Noodles—Make noodles by ordinary method and boil in beef or chicken broth about twenty minutes. Then put in earthen bake dish with a layer of cracker crumbs on top. Bake half hour and serve hot in same dish.

Deviled Oysters—Take twenty-five nice, fat oysters, one-half pint cream, one tablespoon butter, two tablespoons flour, one tablespoon chopped parsley, yolks of two eggs, salt and cayenne pepper to taste. Drain oysters and chop fine; drain again, put cream on to boil, rub flour and butter together and stir into cream while boiling. As soon as it thickens, take from fire and add the other ingredients; beat yolks before adding them with mixture, sprinkle lightly with bread crumbs, put them in baking pan and in quick oven for five minutes. Serve in shells. Garnish with parsley.

Banded Apples—These are very nice for first course or dessert, and make a pretty dish. Pare apples, leaving a half-inch band around the middle; core and set in pan with a little water; bake. After removing apples from oven, fill cavities with quince or apricot marmalade mixed with finely chopped nuts. Serve hot on individual dishes with whipped cream.

Fruit Blocks—Mix one cup each of raisins, figs, dates and nuts. Put through food chopper twice. Add to this pulp enough lemon juice so it can be kneaded on a board with confectionary sugar. Roll one-fourth-inch thick and cut into squares. Dip each square into unsweetened chocolate and set away to cool.

She Rode Gallantly Upon the Sunlit Sea.

Daddy's Bedtime Story—The Argonaut And His Fairy Ship.

"'I WANT to go up on top of the water and sail a little while!' cried the tiny argonaut as his mamma rocked him gently in his beautiful cradle down at the bottom of the sea," said daddy, beginning his bedtime story.

"'But we can't go up now, dearie. There is going to be a terrible storm, and you must stay down here all comfy and safe,' said his mamma.

"But the tiny argonaut, as this fish is called, which lives away out in midocean and sails in a beautiful shallop, was unhappy and discontented down at the bottom of the sea.

"The wonders of the ocean, which it knew all about and lived among every hour of the twenty-four, seemed very tame, and it sighed to be up on top of the ocean sailing and seeing the sights up there.

"Patiently Mamma Argonaut explained and argued, but little Argonaut wouldn't listen.

"So at last Mamma Argonaut was persuaded, and she spread her arms and rose to the surface of the ocean, carrying the tiny argonaut with her in the fairy ship.

"Mamma Argonaut has eight arms, you know, kiddies, but two of them are flattened out at the end, so they make very nice sails, and I suppose the six other long, narrow, tapering arms are used to help balance and navigate the fairy ship, though it is mainly carried through the water by a funny siphon system, which I will explain to you when you grow a little older.

"Now, Mamma Argonaut feared the storms because she only sits in her fragile boat, and if she were to be tossed and pitched about by the waves she might lose her beautiful ship.

"When she got to the top of the ocean, though, the storm had blown away and the sun was just setting over the sea. A whole fleet of her friends and neighbors had joined her, and they spread their tiny sails and rode gallantly upon the calm sunlit sea decked in a thousand brilliant colors.

"'There; what did I tell you?' said the little Argonaut, peeping out from the fairy ship where it snuggled beside its mother.

"'Oh, well, when you grow older and have little ones of your own to care for you won't be so bold!' said Mamma Argonaut, catching the slight evening breeze with her wings and sailing very fast, indeed, which pleased the little Argonaut very much.

"Pretty soon a great ship was seen in the offing, and then Mamma Argonaut folded her sails and sank down, down to the bottom of the sea.

"Good night, kiddies."

The Wife's Money

BY MRS. EVA LEONARD

"Why, what's the matter, Lucile?" asked Mrs. Dale, going up to her niece, who was sitting in a dejected heap in kimona and cap by the uncleared breakfast table.

"Oh, I never can learn to take care of myself," moaned the limp little figure.

"When Jack was alive I had such care; all I had to do was to ask for money and I had it. Now—" and the voice was drowned in a flood of woe.

"I know it is hard to bear responsibility, but you see that one develops a stronger character by bravely facing conditions," said the aunt soothingly.

"I don't want to develop. I want to be comfortable and happy," and the delicate little blond sopped her eyes and gave a pile of letters, evidently bills, a vicious little push and turned her back on them.

"It would have been more truly kind if Jack had insisted that you learn to manage on an allowance."

"Don't say a word against Jack; he was kindness itself," she cried, with a fresh burst of grief.

"The trouble is that girls ask their fathers for money and when they marry they ask their husbands, as if money came from a living spring and bubbled up spontaneously," her aunt continued. "Life is too uncertain to make such perpetual children of women. Let's see how much you owe," she added, reaching for the bills.

The niece pushed them toward her drearily, then rose and began piling the breakfast dishes.

"Suit $35, alterations $5, total $40," read the aunt. "Why do you get so expensive a suit? You can't dress that way on $60 a month, and that is all you have."

"Because it was the only thing I could find that I looked decent in," said Lucile, starting for the kitchen with a pile of dishes.

"Hat $15, shoes $7, dry goods $29.75, groceries $32.70," read Mrs. Dale.

"How in the world can you have a grocery bill of $32.70 when there are only two of you?" asked the aunt, as her niece re-entered the room.

"I had quite a number of evening affairs last month. I just have to, or I nearly die of the blues. In company I forget for a little while," and she piled more dishes on the tray with a tragic air.

"What did you do with your last month's money?" continued the inquisitor in a businesslike tone.

"I don't know. It was all gone four days after I got it and I did not have enough left for postage and car fare," and she showed signs of fresh tears as she seized the tray, pushed it against the kitchen door and disappeared, leaving the door swinging behind her.

Left alone, the aunt added up the figures on the accounts before her. "It comes to $124.45," she said aloud as Lucile appeared with the crumb tray. "Here you have $6 to pay $124.45 with."

"I know it," groaned Lucile.

"If you will let me help you manage I will try to get you out of debt, and then you must keep out," said Mrs. Dale with emphasis.

"Oh, I'll do anything you say," was the encouraging response. "You don't know what a relief it will be to get started right."

CASH or CREDIT
CLOTHING BERNSTEIN OUTFITTING COMPANY CLOAKS
HATS SHOES
204 W. Front Street Plainfield N.J.
1 Flight Up Over the Lyric. Open Evening Till 9 o'clock.
Formerly Nat. Bernstein, of 222 West Front Street.

TRY A PRESS WANT AD.

PAINTERS AND DECORATORS

JAMES C. HANSEN
DECORATOR
DEALER IN
PAINTS, OILS, GLASS,
VARNISHES, Etc.
141 East Front St., Plainfield, N. J.
Distributor of John W. Masury
& Son's Pure Colors Ready
Mixed Paints. Etc.

GOOD THINGS FOR THANKSGIVING.
For Fine Fresh Fruits and Vegetables, Groceries, Canned Goods, Fancy Crackers, Biscuits, Cakes, Nuts, Raisins, Tea, Coffee etc. you will here find a good selection at pleasing prices.
Prompt Deliveries.
W. W. Dunn
Park Ave. Near Fifth Street.

805 North Avenue. Telephone 290-W.
A. Colucci
SEWER & GENERAL CONTRACTOR
Estimates Cheerfully Given.
All work warranted. Best reference
6 17 tf

—DETERMINED classified advertisers always win; and, sometimes, even the timid, try-it-once people win, too.

NEW JERSEY CENTRAL

TRAINS LEAVE PLAINFIELD.

For New York—2:10, 3:41, 5.08, 5:40 (5:52 except holidays), 6:27, 6:55, 7:22 (7:26 except holidays), 7:41, 7.44, (7:55 except holidays), 7:58, 8.12, 8:30 (except holidays), 8:36, 8:42, 8:59, 9:29, 9:53, 10:26 11:27, 11.52 a. m.; 12:34, 12:58, 1:44, 2:25 1:29, 2:55, 3.12, 4.01, 4.12, 4:36, 5.39, 6:25 6:47, 7:41, 8:27, 9:27, 9:30, 10:15, 10:36 11:24 p. m. Sunday—7.10, 3:41, 5.40, 7.23 7.58, 8.52, 9:34, 9.49, 10:27, 11:52 a. m. 12:29, 12:58, 1:28, 2:09, 2:15, 2:55, 3:17, 4:29 5:34, 7:14, 8:13, 8:27, 8:35, 8:39, 9:27, 10:21 10:36 p. m.

For Newark—5:08, 6:27, (7:05 through train to Newark), 7.41, 8:36, 9:29, 10:26 11:27 a. m., 12:34, 12:58, 1:44, 2:39, 2:55 4:13, 4:36, 5:39, 6:25, 6:47, 7:41, 8:27, 9:36 10:36 p. m. Sunday—7:23, 8:52, 9.34, 10:37 a. m., 12:29, 12:58, 1:28, 2:09, 2:55, 3:17 4:29, 5:34, 7:14, 8:13, 8:35, 8:39, 9:27, 10:36 p. m.

For Easton, Bethlehem, Allentown and Mauch Chunk—5:18, *8:20, 9:44, 11:27 a. m.; 2:00, 5:24, 5:44, (6:59 to Easton) p. m. Sunday—5:19, *9:44, 10:57 a. m.; 1:58, 5:44, 7:05 p. m.

For Wilkesbarre and Scranton—5:18 9:44 a. m.; 5:44 p. m. Sunday—5:19 10:57 a. m., 5:44 p. m.

For Red Bank, Long Branch and Asbury Park, etc.—3:41, 8:12, (9:29 Red Bank), 11:27 a. m., (12:34 Saturday only) (12:58 Red Bank only), (3:12 Red Bank only), 4:36, 6:25, 8:27, 11:43 p. m. Sundays—3:41, (7:58 Red Bank only) 8.52 a. m.; (9:40 Red Bank only), (2.12 Red Bank only), 5:17, (8:13 Red Bank only), 8:35 p. m.

For Atlantic City—3:41, 9:29 a. m. (12:34 Saturdays only), 5:12. Sunday—9:40 a. m. 7:15 p. m.

For Philadelphia—6:38, 7:39, 8:45, 10:43 11:53 a. m., 12:42, 1:54, 2:45, 3:13, 6:44 8:47, 9:46, 10:48 p. m., 1:20 a. m. Sunday—5:19, 8:45, 9:39, 9:57, 10.39, 10:43, 11:41 a. m., 12:42, 1:44, 2:45, 3:42, 4:39, 4:56, 5:39 6:39, 6:44, 8:47, 9:46, 10:55, 11:54 p. m. 1:20 a. m.

For Baltimore and Washington. Daily—8:45, 10:43 a. m., 12:42, 2:45 6:44 p. m. *Except March Chunk. 6-4-tf

HODGE'S PHARMACY
Y. M. C. A. BUILDING.
BELLE MEAD SWEETS.
Telephone 62.

QUIT MEAT WHEN KIDNEYS BOTHER

Take a Glass of Salts if Your Back Hurts or Bladder Troubles You.

No man or woman who eats meat regularly can make a mistake by flushing the kidneys occasionally, says a well-known authority. Meat forms uric acid which clogs the kidney pores so they sluggishly filter or strain only part of the waste and poisons from the blood, then you get sick. Nearly all rheumatism, headaches, liver trouble, nervousness, constipation, dizziness, sleeplessness, bladder disorders come from sluggish kidneys.

The moment you feel a dull ache in the kidneys or your back hurts, or if the urine is cloudy, offensive, full of sediment, irregular of passage or attended by a sensation of scalding, get about four ounces of Jad Salts from any reliable pharmacy and take a tablespoonful in a glass of water before breakfast for a few days and your kidneys will then act fine. This famous salts is made from the acid of grapes and lemon juice, combined with lithia and has been used for generations to flush clogged kidneys and stimulate them to activity, also to neutralize the acids in urine so it no longer causes irritation, thus ending bladder disorders.

Jad Salts is inexpensive and cannot injure; makes a delightful effervescent lithia-water drink which all regular meat eaters should take now and then to keep the kidneys clean and the blood pure, thereby avoiding serious kidney complications.—Adv.

KEEP URIC ACID OUT OF JOINTS

Tells Rheumatism Sufferers to Eat Less Meat and Take Salts.

Rheumatism is easier to avoid than to cure, states a well-known authority. We are advised to dress warmly; keep the feet dry; avoid exposure; eat less meat, but drink plenty of good water.

Rheumatism is a direct result of eating too much meat and other rich foods that produce uric acid which is absorbed into the blood. It is the function of the kidneys to filter this acid from the blood and cast it out in the urine; the pores of the skin are also a means of freeing the blood of this impurity. In damp and chilly cold weather the skin pores are closed thus forcing the kidneys to do double work, they become weak and sluggish and fail to eliminate the uric acid which keeps accumulating and circulating through the system, eventually settling in the joints and muscles causing stiffness, soreness and pain called rheumatism.

At the first twinge of rheumatism get from any pharmacy about four ounces of Jad Salts; put a tablespoonful in a glass of water and drink before breakfast each morning for a week. This is said to eliminate uric acid by stimulating the kidneys to normal action, thus ridding the blood of these impurities.

Jad Salts is inexpensive, harmless and is made from the acid of grapes and lemon juice, combined with lithia and is used with excellent results by thousands of folks who are subject to rheumatism. Here you have a pleasant, effervescent lithia-water drink which helps overcome uric acid and is beneficial to your kidneys as well.

SAGE TEA KEEPS YOUR HAIR DARK

When Mixed With Sulphur It Brings Back Its Lustre and Abundance.

Gray hair, however handsome, denotes advancing age. We all know the advantages of youthful appearance. Your hair is your charm. It makes or mars the face. When it fades, turns gray and looks dry, wispy and scraggly, just a few applications of Sage Tea and Sulphur enhances its appearance a hundred-fold.

Don't stay gray! Look young! Either prepare the tonic at home or get from any drug store a 50 cent bottle of "Wyeth's Sage and Sulphur Hair Remedy." Thousands of folks recommend this ready-to-use preparation, because it darkens the hair beautifully and removes dandruff, stops scalp itching and falling hair; besides, no one can possibly tell, as it darkens so naturally and evenly. You moisten a sponge or soft brush with it, drawing this through the hair, taking one small strand at a time. By morning the gray hair disappears; after another application or two, its natural color is restored and it becomes thick, glossy and lustrous, and you appear years younger.—Adv.

A. H. ENANDER
SANITARY PLUMBING, GAS FITTING. STEAM AND HOT WATER HEATING.
Contractor for Sewer Connection.
125 WATCHUNG AVE.

—The Daily Press can be purchased each night at Mallinson's drug store, East Second street.

PHONE YOUR ADS

ONE CENT A WORD

SCOOP, THE CUB REPORTER — SCOOP IS CAUGHT WITH THE GOODS — BY "HOP"

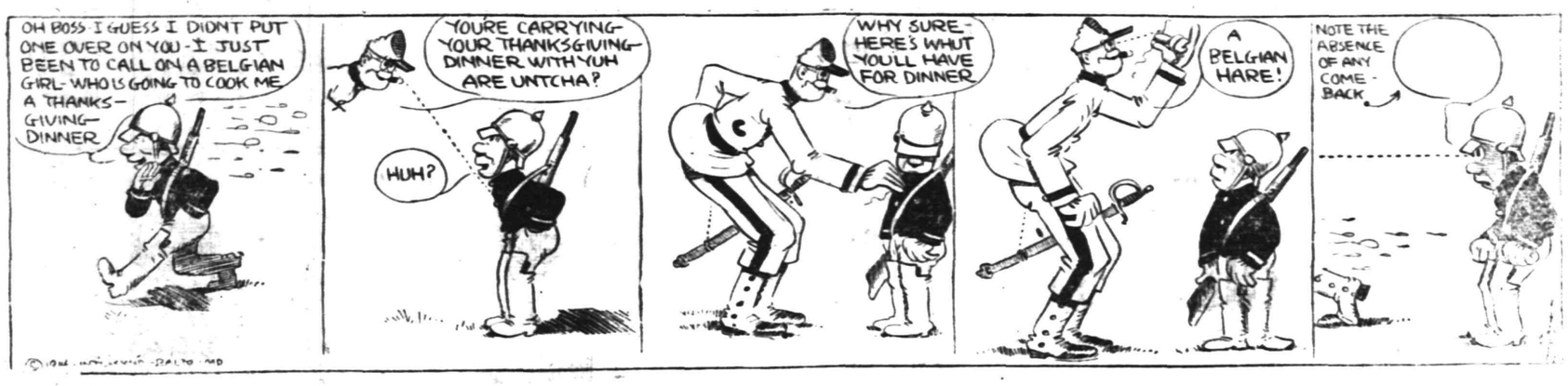

Corporation Notice.

Notice is hereby given that the Common Council has fixed the 30th day of November, A. D., 1914, at eight o'clock p. m., at the Council Chamber, No. 140 North Avenue, in the City of Plainfield, N. J., as the time and place for William H. Abbott, Elias H. Bird and Charles L. Parker, the commissioners appointed by the Common Council pursuant to the ordinance entitled: "An Ordinance for the Laying Out and Opening of East Fourth Street from a point 388.6 feet northeast of the centre of Washington Street to the southwesterly side line of Richmond Street," approved July 6, 1914, and the resolutions of the Common Council in the premises adopted November 2, 1914, to meet and proceed with the discharge of their duties and hear all persons interested in the premises, and make their estimate and assessments under said ordinance and said resolutions and the statutes in such case made and provided.

The street to be laid out and opened to extend from a point 388.6 feet northeast of the centre of Washington Street to the southwesterly side line of Richmond Street, the centre and side lines of which street, as well as the width thereof, are particularly described in said ordinance, and shown on map therein referred to and on file in the office of the City Clerk, entitled "Map Showing proposed Laying Out and Opening of East Fourth Street, from a point 388.6 feet east of Washington Street to Richmond Street, City of Plainfield, N. J., 1914."

The lands, real estate and appurtenances intended to be taken for such purposes (the larger part of said street having already been dedicated to the public) include that part of the property now or formerly of the Estate of John Rafferty and Ernest White described as follows: Beginning at a point where the southeasterly side line of East Fourth Street as formerly laid out and opened is intersected by the southeasterly side line of East Fourth Street as herein laid out and opened, and running from said point in a northeasterly direction along said line as formerly laid out and opened, a distance of 61.45 feet to a point in the northeasterly line of said property now or formerly of the Estate of John Rafferty; thence along said line in a southeasterly direction a distance of 21.62 feet to the southeasterly side line of East Fourth Street as herein laid out and opened; thence along said line in a southwesterly direction, a distance of 65.42 feet to the place of beginning, as shown on said map and said ordinance, to which reference is hereby made for a more detailed description.

By order of the Common Council.
JAMES T. MacMURRAY, City Clerk.
Dated November 2, 1914.
11 10-17-24-27

COAL DEALERS.

VANCLEEF & HOPEWELL
(Successors to TenEyck & Kelley.)
Dealers in Old Company's Lehigh
-COAL-
Full Weight Prompt Service
Phone Con. 747 South Ave.
10 1 eod tf

TenEyck & Harris
Dealers in
LEHIGH VALLEY COAL.
Tel. 2081-J-2, South Plainfield, or 1155.

Kindling and Grate Wood.
Prompt deliveries. Orders received at
89 SOMERSET STREET.
JOHN MOBUS.
P. O. Box 320. Telephone 10-F-4

MEYERS & SONS
COAL
COKE AND WOOD
Office tel. 1152-W. 121 Watchung Av
Yard tel 1911-W.
North and Washington Streets

Large Apple Trees
We have some extra large Apple Trees, which, planted now, will save you two years over small trees. $1.00 each, in the following varities—Northern Spy, Baldwin, Rhode Island Greening and Fameuse (Snow Apple).
Plant Flowering Shrubs, Perennials and Ornamental Trees now. Many varieties in the Nursery.
CARNATIONS are our specialty.
Phone 1349.
Belleview Avenue Nursery Company
Off Park Av., near Hillside Cemetery
HENRY J. FORRISTEL, Mgr.
10 6 2mos.

L. HASLWANTER
Mountain Avenue, cor. Raymond,
The Caterer
For Weddings, Banquets, etc.
Silver, Linen, China for rent.
9 30 3mo.

REAL ESTATE INSURANCE
MANNING & CURTIS
106 DEPOT PARK

Probably
You are not aware that we are selling bulbs of all varieties for pots or planting out cheaper than they can be obtained elsewhere.
We are cutting daily from our fifteen greenhouses quantites of Roses, Carnations, Chrysanthemums, etc.
Floral designs, wedding boquets and decorations at lowest prices; satisfaction guaranteed.
Cut Flowers delivered to any city in the United States.
Let us call on you and submit plans and prices for your landscape work; we have a large stock of evergreens, ornamental trees and shrubs.
Charles L. Stanley
Store 159 E. Front St. Phone 928
Greenhouses South Ave. Phone 331-J

CLASSIFIED RATES.

One cent a word for first insertion, one-half a cent a word for each subsequent insertion of the same advertisement for less than one month. Fifty cents a line for one month. **Double Charge for Capitals. No advertisement received for less than 10 cents. No display or black face type used in this column.**

The Plainfield Daily Press cannot give information regarding advertisements for which answers are to be sent care of the Press. Persons replying to office addresses must mail or leave written answers as stated in advertisement.

T. A. MOORE
UNDERTAKER
612 E Sixth St.
Tel. 741-R

A. M. RUNYON & SON,
UNDERTAKERS
402 Park Avenue. Telephone No. 40.
Office open day and night.
Office of Hillside Cemetery.
New York office—50 Great Jones St.
Tel. call 3345-Spring.
New York Embalmers License—1220.
New York Registered Licensed Undertaker No. 515.

Established 1872.
P. CASEY & SON,
Undertakers and Embalmers.
Office 116 Park Ave. | Telephone 2331 | Residence 417 W. 3rd St.
N. Y. Office, 10 E. 22nd St.
Tel. 2094 Gramercy

Estab. 1868 Tel. 2354
J. J. & C. A. HIGGINS
UNDERTAKERS.
Private Funeral Chapel
109-111 West Fourth Street
Auto Cortege for Long Distance.

H. DEMOTT
UNDERTAKER.
56 Somerset St. 'Phone 1128-W

L. L. MANNING & SON,
STEAM GRANITE WORKS
Corner Central Ave. and West Front St
Opposite First Baptist Church

DIED.

WALTER—On Monday, November 23, 1914, at St. Stephen's rectory, Netherwood, New Jersey, Louis Teleki Walter, in the 75th year of his age.
Services and interment private.

POWERS—Suddenly, on November 23, 1914, Ann, beloved wife of John Powers, in her 74th year.
Funeral from her late home, 653 Essex street, Friday, November 27, at 8:30 a. m. Solemn high mass of requiem at St. Mary's church at 9 a. m. Interment in St. Mary's cemetery. 12 24 2

SITUATIONS WANTED—FEMALE.

NURSE wishes position on invalid or nervous cases. Miss A. Gray, 6 Howard street. 10 9 tf

DRESSMAKER wants work out by day or at home. Advertise G. B. 11 23 3

WOMAN wants work by the day or will take washing home. Call 623 West Fourth street. 11 24 3

YOUNG Danish girl wants situation as waitress and chambermaid. Northern's Employment Office, 218 East Front street. 11 24 3

LOST AND FOUND.

LOST—A lady's bar pin set with sapphire and diamond, at Duer street and Mercer avenue. Suitable reward if returned to Allen, 84 Mercer avenue, North Plainfield. 11 23 2

LOST—Irish setter puppy, 5 months old, male; color red and white. Reward for return to 512 Woodland avenue or tel. 405-J.

LOST—Man's cane with silver mounting, last Wednesday night between Fourth street, Rockview and Washington avenues; reward. Return to Press office.

LOST—Silver mesh bag on Park avenue or Second street, on November 23, about 4 o'clock; bag contained money and in leather case cards with owner's full name; cards can be used only by owner. Reward for prompt return to owner or Press office. 11 24 6

HELP WANTED—FEMALE.

WANTED—A reliable colored girl for cooking, washing and ironing. Apply 815 Kensington Ave. 11 23 3

WANTED—Waitress (white), well trained; best of references. Call Wednesday, 963 Central avenue. 11 24 2

SITUATIONS WANTED—MALE.

COLORED man wishes position as butler. 639 West Fourth street. 11 23 3

A GENTLEMAN would like to secure a position for his coachman and chauffeur (colored), whom he can highly recommend; can do other work. Apply 511 West Seventh street.

ROOMS AND BOARD.

ROOM with board. 149 Crescent avenue, 'phone 447-J. 11 4 1mo

FURNISHED rooms, all improvements, in pleasant home. 407 Central avenue ('phone 2478-J). 11 10 1mo

TWO furnished rooms for light housekeeping. 218 East Front street. 11 24 3

REAL ESTATE FOR SALE.

FOR SALE—Two small houses, Nos. 660 and 662 South Second St. Apply J. T. Vail, 177 North avenue. 4 2 tf

WANTED TO BUY.

WANTED—Light, two-passenger automobile; state price and make. Address Automobile, care Press. 11 24 3

MONEY TO LOAN.

MONEY TO LOAN on bond and mortgage. J. T. Vail. 8 20 tf

$6,000 TO LOAN at 5 per cent. W. H. Abbott, 134 North Ave. 5 7 tf

MONEY TO LOAN on mortgage. H. R. Linbarger, 146 Park avenue; 'phone 1517. 9 17 tf

MONEY TO LOAN on mortgage. Manning & Curtis, 106 Depot Park. 10 14 tf

MONEY TO LOAN on bond and mortgage. Mulford, opposite depot. 12 28 tf

EMPLOYMYENT AGENCIES.

MURRAY'S Employment Registry office, 326 West Front street, near Grove street, for reliable help only; we always have good situations for such and only charge a very moderate fee. 'Phone 666. 3 6 tf

FOR reliable help call Mrs. Reed's Employment Office, 821 Richmond street; 'phone 459-W. 11 2 1mo

MRS. KELLER'S Employment Agency, 22 Somerset place; all nationalities; 'Phone 1724. 2 2 tf

MISCELLANEOUS.

INSURANCE, ALL BRANCHES AGENT FOR NATIONAL SURETY C. J. T. VAIL. 9 2 tf

AUTOMOBILE repairs, by contract or hour; expert service; try us. Stryker's Garage, next to station. 11 23 3

H. H. BUTLER, D. V. S.—Pet animals a specialty. Office at Wm. T. Campbell's, 108 Somerset street; 'phone 230. Hospital for dogs; (cut out for reference). 11 18 1mo

EMBROIDERY, INITIALS, ETC.—Orders taken for all kinds of embroidery and initials; first-class work; prices reasonable. Mrs. C. S. Groot, 768 Woodland avenue; telephone 1687-M. 11 14 1mo

TAXIDERMIST—T. W. Sisty, Wayside Park, opposite Dunellen car barns; 20 years' experience mounting birds and animals. 'Phone 1299-J. Dunellen, N. J. 10 14 2mo

FOR SALE.

LOT of geese for sale, young and old. Apply E. P. Gavin, Greenbrook road, North Plainfield. 11 18 6

THATCHER furnace heater, practically new. Call 221 East Second street. 11 21 3

EDISON phonograph for sale. 309 Stebbins place. 11 24 2

FOR SALE—A horse for sale; good horse in every way. 319 Richmond street. 11 24 3

FOR SALE—A few good spaces in a warm, clean garage, for storage of automobiles; $7.50 live and $5 dead storage; best floor service offered. Stryker's Garage, next to station. 11 23 3

FOR SALE—Registered Ayrshire cow, 3 years old, with calf by side. Netherwood Farm, 'phone 1379-W. 11 18 6

FOR EXCHANGE.

EXCHANGE—For farm stock, late model, six-cylinder, seven-passenger touring car, fully and completely equipped; price $1,750. P. O. box, 791, Plainfield, N. J. 11 23 3

EXCHANGE—FREE AND CLEAR LOTS FOR HIGH-GRADE AUTOMOBILE. ADDRESS H. H., CARE PRESS. 11 23 3

HELP WANTED—MALE.

WANTED—Boy for roofing and tinning work. C. Jacobson, 441 West Third street. 11 21 3

WANTED—Young man, white, for all around kitchen work. 119 North avenue. 11 23 2

FOR RENT.

FOR RENT—Fruit farm, 7 acres. Carver, 770 Woodland avenue. 11 23 4

TO LET—4-room apartment, $10. Apply 84 Fairview avenue. 11 12 1mo

FOR RENT.

HOUSES, $12 to $50; flats, $1[illegible] to $30; stores, $7 upwards. D. McInnes, 824 West Third street. Tel 1198-W. 6 30 tf

FOR RENT—Small house, corner Park place and Vine street. Apply 23 Vine street. 11 16 tf

TO LET—One six and one seven-room house, all improvements; good location; rent $20. Inquire 175 North avenue. 11 6 tf

FOR RENT—Nine-room house, with all improvements, at 507 Watchung avenue. Apply Neuman Grocery Company. 11 16 tf

STORE to rent, Stirling building. Apply The Plainfield Trust Co. 11 23 tf

TO LET—A new flat, all improvements, 116 Church street. Inquire 317 East Second street. 11 24 6

TO RENT—Six-room house, five minutes from Netherwood station, gas and city water; $15 per month. Apply 1320 South avenue. 11 24 3

TO LET—Four rooms, all improvements, new building, 226 Rushmore avenue, between Third street and Willever street, $10; 5 rooms, 558 West Fifth street, $16. Inquire N. Bloom, 421 Plainfield avenue. 11 7 1mo

TO LET—Room, all improvements, central location. Mrs. Zimmer, 403 Watchung avenue. 11 19 6

ANY white family wanting very cheap rent can secure same on Arlington avenue; houses divided to suit; mechanics especially desired; references required. A. H. Seals, 1218 Arlington avenue. 11 13 tf

TO LET—2 rooms for light housekeeping, furnished or unfurnished. 172 Duer street. 11 23 3

HOUSE TO LET—329 Prescott place. Inquire N. Meyers, 121 Watchung avenue. 10 31 tf

TO LET—Apartment, five large rooms with improvements, $14. T. Callahan and Son, Third and Richmond streets. 10 24 tf eod

TO RENT—Two connecting furnished rooms, first floor. 420 West Fourth street. 11 12 tf

FLAT TO LET—6 rooms and bath, 405 Liberty street. 'Phone 450-W. 11 11 tf

FLAT TO LET—6 rooms and all improvements. Inquire at The Leader store, 223 West Front street. 10 26 tf

TO LET—7-room apartment, improvements; best location, rent reasonable. 937 West Front street. 11 9 1mo

TO LET—4 rooms, part improvements. 221 New street, cor. Third street. 11 24 6

ELEGANT apartment with steam and all improvements, in the new Hirsch building, Watchung avenue. Inquire S. Hirsch, 411 Watchung avenue. 11 18 tf

4 AND 5 room apartment to let on Webster place, near Seventh street with improvements. Call 770 Woodland avenue. Tel 1687-W. 10 28 tf

HOUSES TO LET—208 Spooner avenue, 329 Prescott place. Inquire N. Meyers, 121 Watchung avenue. 10 31 tf

FOR RENT— rooms, very cheap. J. Manley, 321 Park avenue. 8 20 tf

TEN-ROOM house, 418 East Second street; all improvements. William Newcorn. 9 11 tf

TO LET—Office in the Kresge building, 130-138 West Front street; every improvement, rent reasonable Chas. H. Lyman & Son, 220 Park avenue. 5 9 tf

MOVING PICTURE OR STEREOPTICON SHEET FOR RENT: big enough for the largest hall. Apply Daily Press office. tf

TO LET—5 room apartment, central location: all improvements. Inquire 306 East Front street. 4 25 tf

Thanksgiving Delicacies

Mince Meat
Gordon and Dilworth, Leggitt's Premier and Brick's Nonpareil.

Plum Pudding
Richardson and Robinson's, Franco-American, Mrs. Harrison's English.

Fancy Seeded Raisins, Layer and Pulled Figs, Candied Citron and Lemon Peel, New Currants, Candied Fruits, New Dates, Prunes, Florida Grape Fruit, Seedless Oranges, Tangerines, *Grape Fruit, Pineapples, Lady Apples, Malaga Grapes, Foreign* and Domestic Cheese and Nuts of all kinds.

NEUMAN BROS.
GROCERS
Watchung Ave. and Fifth St. Telephone 760
Efficient and Rapid Delivery Service to All Parts of the City

Mono Storage
WAREHOUSE
North Avenue
OPP. FREIGHT HOUSE
125 East Front Street

HAND'S EXPRESS CO.
OLD RELIABLE
STORAGE
All Rooms Separate, Light and Dry
Furniture Packed and Shipped
Office 69 Somerset St 'Phone 541

MURRAY'S STORAGE WAREROOMS
THE OLDEST IN THE CITY.
AT 326 TO 332 WEST FRONT ST.
Near Grove St.; all the rooms are separate, airy and dry; large and small, at very moderate prices. Many years' experience in buying, selling, handling, packing and appraising goods.
Auction Rooms at 326 West Front Street.
R. Murray, Auctioneer, 326 West Front St. Phone 666

AUCTIONEERS.

The Leading
Auctioneers
W. A. SCHORB & CO.
Also Dealers in Second Hand Furniture—Bought and Sold.
120 Madison Av., Jackson Blg
Telephone 1707-W.

ADVERTISEMENTS
—FOR—
NEW YORK HERALD
WORLD, TIMES, SUN, JOURNAL, TELEGRAM, AMERICAN, BROOKLYN EAGLE, GLOBE
—AND—
NEWARK EVENING NEWS
RECEIVED AT
PLAINFIELD DAILY PRESS
AT REGULAR OFFICE RATES.

ORGANIZED 1854
THE
FIRST NATIONAL BANK
OF PLAINFIELD
A COMMERCIAL BANK WITH SAVINGS and SAFE DEPOSIT DEPARTMENTS.
FOUR PER CENT. INTEREST PAID ON SAVINGS ACCOUNTS

TWENTY-FIVE cents a day isn't much much money to some, is it?

The weekly saving is about the cost of an orchestra seat.

But it will buy considerable life insurance.

Why, if you are even 44 years of age when you start to save that amount it will buy you a policy for $3,000.

And if you are 21 years of age when you commence you can get $6,000 of insurance.

Either one of these amounts would smooth many cares.

Founded by JOHN F. DRYDEN — THE PRUDENTIAL HAS THE STRENGTH OF GIBRALTAR — Pioneer of Industrial Insurance in America

The Prudential

FORREST F. DRYDEN, President

The largest financial institution in Plainfield.

Safety—First of All

Safety is, after all, the first requirement of a bank from the standpoint of the depositor, and

Safety has been the rock foundation upon which has been built the business of this Company. To it all other considerations have been subservient. If you want to satisfy yourself as to the Safety of this institution come in and let us tell you of what our assets consist—of the close attention which our strong Board of Directors gives to our affairs and of the frequent examinations which are conducted by the State examiners, as well as by certified public accountants. Our Officers are always glad to talk with inquirers on this subject.

THE PLAINFIELD TRUST COMPANY

Well Shod Boys

¶ See what we are offering and the easy prices we quote.

¶ Boys' Shoes have always been a specialty with us.

¶ Look us over before shoeing again.

Sizes 8½ to 13½
$1.25, $1.50 and $2.00

Sizes 1 to 5½
$1.50 and $2.00

A. K. WILLETT
107 Park Ave.

Oldest Shoe House in Town

THE PROSPEROUS MAN

of tomorrow is the one who saves today.

The best way to save is to outline a definite plan and follow it out carefully. It is far better to lay aside a small amount with unfailing regularity than to make only occasional deposits, even if they be for large amounts.

Our 4% Savings Bond Plan is designed to help those who wish to save systematically. Particulars for the asking.

SERVICE

The State Trust Company

At the Sign of the Clock — Capital $100,000. — 201 Park Avenue

---

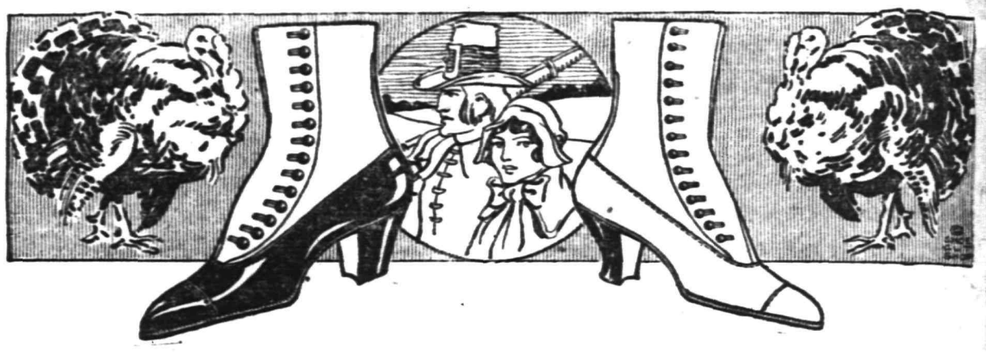

New Boots For Thanksgiving Day

Quite as important as the festive bird that goes on the table next Thursday are the properly shod feet that go UNDER IT.

There's a difference in the qualities, styles, and prices of SHOES—and there's a difference in the SERVICE.

If you are not a regular parton of our's—TRY US.

VAN ARSDALE'S — 127 E. Front St.

An Exclusive Shoe Store for the Whole Family

TURKEY TALKS for THANKSGIVING

ROTH & CO.

LIVE TURKEYS For Sale

FRICASSEE CHICKENS, lb . . . BOILING and STEWING CHICKENS, lb — 17½c

SMALL ROASTING CHICKENS, lb . SPRING CHICKENS, lb . . . . — 23c

FRESH KILLED DUCKS, lb . . . . . — 25c

TURKEYS, lb . 25c and up

EXTRA CHOICE MARYLAND & JERSEY TURKEYS

LOIN OF PORK, lb . . . . . PORK CHOPS, lb . . . . . FRESH HAMS, lb . . . . . LEGS OF PORK, lb . . . . . — 17½c

LEGS OF LAMB, lb . . . . . HINDQUARTERS OF LAMB, lb . . . . . RIB LAMB CHOPS, lb . . . . . — 18c

Weighing 5 to 8 lbs.

Best Oysters for Stuffing Right Here

THANKSGIVING FRUITS
Everything the Market Affords

AMUSEMENTS.

PROCTOR'S THEATRE

Monday, Tuesday, Wednesday

Miss Aurora Presents
D'ARTAGNAN
THE EQUESTRIAN LION
The Lady, the Lion, the Horse and the Dog.
A Truly Wonderful Performance

DANCING FRANKS
Dancers on Skates

TEMPLE QUARTETTE
Singing

WALTER D. NEALAND & CO.
Comedy Sketch

AEROPLANE GIRLS
Novelty Trapeze Artists

Photo Plays Changed Daily

TUESDAY
Perils of Pauline

WEDNESDAY
Million Dollar Mystery

PRICES
Matinee—10c, 15c.
Night—10c, 15c, 25c.

PLAINFIELD THEATRE

COUNIHAN & SHANNON
Managers

Photo Plays for the Week

WEDNESDAY & THURSDAY,
The World's Most Beautiful Woman
LINA CAVALIERI
In Manon Lescaut

Thursday there will be two performances in the afternoon, 1 and 3 p. m.

EXTRA
Yale and Harvard Football Pictures of the Game

FRIDAY AND SATURDAY—
SALOMY JANE

Matinees Daily at 2:30
Prices—Matinee, all seats 10c.
Night, 5c, 10c, 15c.

Established 1868.

HOLIDAY GIFTS

Etchings, Carbons.

Colonial and French Mirrors—Serving Trays.

The newest in Picture Frames, better values than ever.

Artists' Materials.

Paintings and Engravings Cleaned and Restored.

Regilding, Repairing.

Swain's ART STORE
317 W. FRONT ST.

UPHOLSTERING
WINDOW SHADES
AWNINGS

Frank G. Wikoff
721 W. Fourth St. Tel. 2525-J

HOTELS.

HOTEL WALDORF

HENRY WINDHAM, Prop.
EAST FRONT STREET.
Gottfried Krueger's Extra Beer on draught. Imported Wines, Liquors and Cigars. Hotel accommodations and Private Dining Room.

HOTEL SOMERSET

New, Painted and Papered throughout. Table Board and Rooms by Day or Week.
Ulrich Bros. and Krueger's Beer on draught.
W. G. FEASTER, Proprietor.
97 Somerset Street — Tel. 991

WEINMAN'S CAFE

GENERAL NEWS TICKER.
Stock quotations.
Up to the Minute
'PHONE 1525.

L. Moralier & Son

WATCHMAKERS and JEWELERS

WATCHES, CLOCKS and JEWELRY

Fine Watch and Clock Repairing Specialty

19 Park Ave. Plainfield, N. J.

FLOORS

HARDWOOD AND PARQUET.
Old Floors Refinished.
S. E. WARD & CO.
98 Depot Park, Manning Building
Plainfield, N. J. 'Phone 322-R.

SECIAL OFFER—1 16-quart basket Baldwin Apples; 5 lbs Sugar; 1-lb pkg. Raisins; 1-lb package Currants and 1 lb Best Walnuts; all for cash 1.00

THANKSGIVING SPECIALS
B. Mann's Grocery

120 W. FOURTH STREET — TEL. 409

Best Granulated Sugar, lb . . 5½c
Best Compound Lard, lb 10c; 3 lbs for 25c
Butter, the very best, per lb 36c
Fresh Selected Fancy Eggs, per dozen 35c
Cranberries, Fancy Cape Cod, per lb, 9c; 3 lbs for 25c
Apples, Fine Baldwins, good for Cooking and Table, large basket 19c
Sugar Cured Cal. Hams, 4 to 6 lbs each; per lb 14½c
Fancy Skined Back Hams, by the whole or half, per lb . 18½c
Sugar Cured Boneless Bacon, by the strip, 3 to 4 lbs; lb . 24c
15 Stamps with 2 pkgs. Raisins, 1-lb pkg 12c
15 Stamps with 2 pkgs. Currants, per 1-lb pkg 12c
10 Stamps with 2 pkgs. Best Dates, pkg. 10c
20 Stamps with ½-lb can Hershey's Cocoa, per can 20c
30 Stamps with 1 lb Best Coffee 32c
100 Stamps with 1 lb best Tea 60c
10 Stamps with a 16-qt. basket finest Jersey Potatoes . 45c
New Naple Walnuts, per lb . . 18c
Very Fine Sweet Cider, 10 Stamps with a gallon 25c
Atmore's Very Fine Condensed Mince Meat, 2 pkgs 15c
Extra Large Washed Brazil Nuts, per lb 15c; 2 lbs 25c
California Paper Shell Almonds, per lb 29c
Fancy Mixed Nuts, 6 different kinds; all new, per lb 18c
10 Stamps with 2 cans String Beans, ... 25c
Fancy Evaporated Peaches, 10 stamps with 2 lbs, per lb . . 10c
10 Stamps with 2 cans Carmelo Corn for 25c
10 Stamps with 2 cans Paris Corn, per can 15c
10 Stamps with 2 cans Fancy Brand Packed Jersey Tomatoes for 25c
10 Stamps With a No. 2 can Sliced Pineapple 17c
Fancy Florida Sweet Oranges, dozen 25c, 30c, 35c
Fancy White Grapes, per lb . . 15c
Fancy Jersey Crisp Celery, large bunches 15c
Indian River Grape Fruit, 4 for 25c
Fancy White Clover Honey, a box 24c

Will You Make An Early Appointment With Our Stock?

They have a great deal to show you that we're quite sure you want to see.

$27.50 Balmacaans, at 22.00

$25.00 Overcoats, at 20.00

Mackinaws, $5, $6, $7 up to . . 15.00

Schwed Brothers
FRONT STREET, Opp. Park Ave.
Over 29 Years Right Here

FURS! FURS! FURS!

THIS IS THE OLD FUR SHOP OF SATISFACTION
HAVE YOU EVER STOPPED TO CONSIDER

that this is the only permanent fur shop in Plainfield. Seven years of honest dealings in one location is your guarantee that you will get a square deal, for the benefit of your pocketbook and for the sake of honesty. Don't be deceived by temporary sale stores, who stay just long enough to get rid of inferior furs.

NO MISREPRESENTATIONS HERE
Beware of Deception in Furs—Remember the Place

Charles Kurtzman
Furs of Quality
178 E. Front St.

OPEN EVENINGS
Repairing and Remodeling a Specialty

IT IS TO YOUR ADVANTAGE

to look over our lines of Fall Shoes before purchasing elsewhere.

We are showing Ladies' Shoes at **$1.95, $2.45 and $2.95**

Goodyear Welted Shoes Make the Whole Family Thankful

New lasts, bright and russet leathers; all Goodyear welts (with cloth and kid tops).

In Our Children's Department you will find a complete line of School Shoes, made of **Solid Leather**, Soles and Counters such as Dr. Posner's and Walton's.

M. ABRAMS
229-233 W. Front St.

VAIL

JEWELER and OPTICIAN .
236 Park Avenue
OPPOSITE NORTH AVENUE

—FIRE STRAIGHT AT YOUR TARGET with your classified "ad." and you'll score more hits than misses!

We Will Give Free

for the asking unbiased information regarding your insurance. If you contemplate increasing your policy or question its coverage, let us advise you. We might be able to assist you to get a reduction in your rate. Auto fire at 1%.

REAL ESTATE LOANS RENTS — **GEO. M. CLARKE CO.** — Babcock Bldg. Telephone 208 Plainfield
INSURANCE OF ALL KINDS.

WE DO FINE JOB PRINTING. TRY US

LOCAL NEWS OF INTEREST will always be found in the classified columns on the page before the last.

PLAINFIELD DAILY PRESS

THE WEATHER. Fair tonight and Thursday, moderate west to southwest winds. Max., 38; min., 29.

Established May 10, 1887. TEN PAGES. PLAINFIELD, NEW JERSEY, WEDNESDAY, NOVEMBER 25, 1914 TEN PAGES. Two Cents a Copy, $5 a Year.

COLONEL HARDY LAST WITNESS

Taking of Testimony in $300,000 Suit Completed at Hearing Held Yesterday.

ARGUMENT JANUARY 18

Defendant Denies Allegations Made Against Him by Complaining Witnesses—Admits that He and Mrs. Hardy Had Made Mutual Wills.

Newark, Nov. 25.—Taking of testimony in the suit over $300,000 worth of securities brought by Henry V. A. Parcell against "Colonel" John M. Hardy was concluded before Vice Chancellor Howell, yesterday, and argument was set down for January 18 and 19.

As the last and principal witness in his own behalf, "Colonel" Hardy admitted that he and Mrs. Hardy had made mutual wills, which admission, considering the disparity in their ages, will doubtless be dwelt upon by Ralph E. Lum, chief counsel for the complainant stepson, when he argues the case.

"Colonel" Hardy admitted also that he did once say to someone that his wife had deceived him by taking her will out of the strong box, in which both had been placed, unbeknown to him.

He admitted further that he had asked Mrs. Sallie P. Krug to try to induce his wife to make a will.

It is in evidence that Mrs. Hardy separated from her husband in October, 1912, but Mr. Hardy was not permitted to tell what had led to the separation.

"Colonel" Hardy's further examination by Mr. Coddington took on about this form:

"Did you ever say your wife was not mistress of the house?"

"No.

"Did you order Mary Reed not to take orders from your wife?"

"No."

"Did you object to your wife's going into the kitchen when you had guests?"

"Yes; I thought it wasn't treating them right."

"Mrs. Krug testified that while your wife was at Pocono she was in great distress and in tears; was that so?"

"No."

"Did you fly into a rage because Mrs. Hardy received letters from her son?"

"No."

"Did you say your wife was incapable of running the house?"

"Most likely I did."

"Did Mrs. Hardy have to wait for her meals until you came?"

"No."

"Did you tell Sarah Cabin that all your wife did was to talk to niggers?"

"I have no recollection of it."

"It has been testified that the gates were locked and your wife had to climb over them; was that so?"

"The gates were closed some times, but it was easier to crawl through than over."

"Did you tell anyone that you didn't know what to do with your wife when you went away. That her son and family would be there if you

(Continued on page 4.)

MISS EDITH COON TO WED EDWARD TUOHIG

Ceremony Will Be Performed Tonight at Warren Chapel by Rev. J. O. McKelvey.

Miss Edith May Coon, daughter of Mr. and Mrs. D. E. Coon, of Chatham street, and Edward Tuohig, son of Mr. and Mrs. John Tuohig, of Millington, will be married in Warren chapel tonight at 7:30 o'clock by Rev. J. O. McKelvey. The bride will be gowned in white crepe meteor and Gorget crepe with pearl trimmings and will carry a shower bouquet of white roses and sweet peas. She will be attended by her sister, Miss Mabel A. Coon, as maid of honor, who will wear a gown of duchess satin over rose and lace trimming and will carry a bunch of pink roses, and Joseph E. Kirch, of the borough, will be best man.

The bridesmaids will be the Miss Elizabeth and Lilian Tuohig, sisters of the bridegroom, and Miss Beatrice DeCamp, of Mountain avenue, will be flower girl. The bridesmaids will wear gowns of pink satin and crepe de chine with beaver fur trimmings and will carry pink roses while the flower girl will be dressed in white and carry a basket of roses. Chauncey S. Hickok, 2nd., of Summit, will play the wedding march.

After the ceremony a reception will be held at the home of the bride's parents and there will be many out town guests present. The home has been very artistically decorated, the color scheme being cream and white and the couple will receive congratulations under a bower of laurel and carnations. A collation will be served after which the bride and groom will leave on an extended trip. They have kept their destination a strict secret and upon their return will reside on Springfield avenue, near Stirling.

The bride has received many beautiful and useful gifts. The attendants were given handsome articles of jewelry by the couple. Mr. Tuohig holds a responsible position in the First National Bank in Summit. Sthe ushers will be Joseph J. Tuohig, of East Orange; Daniel T .Tuohig, of Roseville, and John Voegtlen and John D. Mood, of Summit.

ELKS PLAN ATTRACTIVE THANKSGIVING EVE AFFAIR

Plainfield Lodge, No. 885, B. P. O. E., has arranged for a fine Thanksgiving Eve celebration at the clubhouse on Watchung avenue, this evening. One of the principal attractions will be a cabaret show, and the rest of the program will be given by professional entertainers. Another feature will be the "spread" to be served under the direction of the committee in charge.

It is always customary for the lodge to have some kind of entertainment on Thanksgiving Eve and this year's affair it is expected, will be one of the most elaborate yet arranged by the Elks.

—Melvin's turkey dinner for Thanksgiving, 50c.—Adv. ***

P. H. S. SINGERS WILL TAKE PART

Double Quartet Scheduled to Appear in Two School Programs.

ATTRACTIVE EXERCISES

Rev. John Y. Broek Speaker at N. P. H. S. Observance—Rev. J. Sheridan Zelie to Deliver Address at Plainfield High School.

Annual Thanksgiving exercises were held in all of the public schools of the city and borough this morning and afternoon. Many of the schools will have simple informal programs, while others will have a special speaker and music. The North Plainfield High School was addressed by Rev. John Y. Broek, pastor of the Trinity Reformed church, of this city, and the rest of the program consisted of singing, recitations and readings. In the primary grades of the Somerset School, each class will have its own exercises, because of the change that has been made in the classrooms, which makes it impossible for all the classes to get together.

Quite a long program was arranged for the Washington School, consisting of singing and recitations by the members of the various grades. The Irving School exercises began at 9:30 o'clock and they were very interesting as several stories were read that were composed by members of

(Continued on page 5.)

NOVEL PROGRAM FOR FORESTERS' GUESTS

Turkeys, Flour, Coal and Other Household Necessities Offered at Euchre.

Entertainment of a novel and pleasing variety was provided by members of Court Plainfield, No 1144, Independent Order of Foresters, in their lodge rooms last night when they were hosts at a complimentary euchre. The affair was largely attended and the card games furnished amusement for the guests throughout the evening. Some keen contests were played and the unique array of prizes in store for the most expert card manipulators lent interest to the event.

W. T. Bingham, of Elizabeth, supreme deputy of the order, was present last night, and gave a short speech in which he lauded the local council for its work and complimented the members on the excellent program of entertainment they had furnished.

The following articles were distributed: Mrs. Nicholas Harris, 1808 Myrtle avenue, one barrel of flour; Mrs. William Hiner, 349 Manson place, one turkey; Mrs. E. P. Connolly, 527 West Sixth street, one sack of potatoes; Mrs. Thomas Fitzgerald 434 West Fourth street, one ham; Harold Hansen, 334 East Second street, one ton of coal; Patrick O'Brien, 611 East Sixth street, one sack of potatoes; Daniel Galbraith, 611 Spooner avenue, one turkey; William Ricketts, 6 Fritts place, one ham; John P. Casey, 108 Park avenue, one gold piece; James McCarthy 226 Richmond street, one gold piece

The awarding of the booby prize furnished much enjoyment to the large assemblage. This trophy was a large live rooster and went to Miss Ellen Burns, 977 West Fourth street. Following this portion of the program the members and their friends retired to the banquet hall, where a tasty collation was served.

LEVGAR COMPANY LAY OFF ITS NIGHT GANG

The night shift of seventy-five men which has been working at the Levgar Structural Works, South avenue, Dunellen, for the past three or four months, was laid off last night, owing to the fact that the rush experienced during that time has been completed. As further orders are expected in the near future, it is probable that the shift will be re-engaged shortly. The prospects of several orders sufficient to keep the plants busy for some time are exceedingly bright at this time, and the officials of the company believe the lay off of the night shift is only temporary.

Conditions in other shops still continue to improve to some degree, although the gains are somewhat slow, yet sufficient to be noticeable. With the improvement in the general industrial conditions throughout the country at large, it is expected by many of the finance kings that the arrival of the spring of 1915 will see conditions very near to normal.

—Melvin's turkey dinner for Thanksgiving, 50c.—Adv. ***

SOME MERCHANTS PARTICIPATING IN DAILY PRESS FARE REFUNDING SALE.

A. E. Force & Co.
Samuel Rothberg.
Woodhull & Martin Co.
Stuart's Shoe Shop.
Rosenbaum Brothers.
Morris Abrams.
Tepper Brothers.
Roth & Company.
Shirley & Johnston.
S. Scheuer & Co.
L. B. VanCamp.
Leo Slonim.
Jacob Skharew.
Charles Kurtzman.
Carl Silbert.
H. E. Gayle Hardware Co.
T. L. Eames.
S. Krauthamer.
Harry Werner.
M. & D. Rosenthal.
John J. Varley.

WILL PERSONALLY INVESTIGATE CASES

Charity Organization Society Plans to Learn Condition of Unemployed.

Following a conference of officers of the Charity Organization Society and Mayor Percy H. Stewart, yesterday, plans were adopted whereby it is hoped that, the true conditions among Plainfield's unemployed may be ascertained. The Mayor turned over to the society a list of 300 names of men who are out of work and want help. Now the society proposes to personally investigate each case for the purpose of learning the exact conditions and to that extent the 300 men want assistance and furthermore see what can be done toward finding employment for them as soon as possible.

A representative of the society has been instructed to call on each one of the 300 men and in this way first-hand information will be obtained. Another plan, which has been adopted, has been to open a wood-yard, where men will be given work at one dollar a day. This, it is thought, may be the means of aiding some men who are able to cut wood.

Other suggestions such as holding a mass meeting to discuss the situation, a money-raising campaign, etc., are still under advisement, but nothing definite along those lines have been adopted. In fact, nothing can be done until those in charge of the *mater learn exactly what is needed.*

The Charity Organization Society fully realizes the importance of its task, and will make every effort to cope with it as seems best and wise. It is highly important that all allied interests co-operate with the society in solving this problem and the various organizations of the city will no doubt be called upon to lend their assistance in relieving the distressing situation.

WILL RE-ADVERTISE FOR SCHOOL BIDS

Board of Education to Receive Proposals on December 9.

The Board of Education held a special meeting in the High School last night, when it was decided to re-advertise immediately for bids on the Evergreen avenue school, which will be received by the Board Wednesday, December 9.

Local contractors and others are advised that plans and specifications may be obtained from Messrs. Wilder and White, the architects, 50 Church street, New York city, on deposit with said architects, of a certified check for $25.00, which will be refunded when plans and specifications are sent back.

Re-advertisement was deemed advisable on account of several changes made in the heating and plumbing specifications, which, it is believed, will result in materially lower bids than were at first submitted. Many local contractors have signified their intention of bidding again on this school.

Y. M. H. A. BALL.

The tenth annual ball under the auspices of the local Young Men's Hebrew Association has been arranged for tomorrow evening, at Columbus Auditorium, for which elaborate plans have been made. Indications point to one of the most successful balls held under the direction of the association during the past ten years. Special music has been engaged for the occasion.

—Melvin's turkey dinner for Thanksgiving, 50c.—Adv. ***

—It pays to use the advertising columns of The Press.

TAX BOARD GIVES LARGE REDUCTION

In Favor of Dr. P. J. Zeglio on Property in Business Section.

MANY CASES PENDING

Grants Made With the Consent of the Local Tax Assessors—Walter L. Hetfield, Jr., Represented the City at Hearing.

Appeals from local taxpayers, several of which were adjourned from last week, and many new ones, were brought before the Union County Board for the Equalization of Taxation at a hearing held in the city building on North avenue, this morning. In a majority of the cases brought to the attention of the Board the members upheld the local tax assessors and the reductions made were granted with the members' consent.

One of the largest reductions granted was that of Dr. Peter J. Zeglio, who sought a $41,200 decrease on property located at 205-209 West Front street and occupied by Shaw's pharmacy and others.

The following appeals were disposed of this morning:

Mary E. Alpaugh, 131-141 East Sixth street, assessed valuation $16,000, owner's valuation $13,650.

Hearing adjourned.

Dr. Norman B. Probasco, 101-105 East Seventh street, assessed valua-

(Continued on page 7.)

VARIETY OF EVENTS FOR THANKSGIVING

Devotional Exercises in Episcopal and Catholic Institutions.

Thanksgiving Day, inaugurating the holiday season, will be observed in a variety of different ways here tomorrow, special exercises and programs having been arranged by almost every church and association. Athletics head the program, there being plenty of this entertainment on the schedule for morning, afternoon and night. Devotional services will be conducted in a number of the local churches tomorrow morning, when *special programs of music will be* rendered. The Episcopal and Catholic institutions lead in the religious work on Thanksgiving Day and all of the local and borough churches will conduct services.

The circulation department and reading-room of the Public Library will be closed all day. The local barber shops and banks will also shut down while some of the grocery and butcher stores will keep open for a short time in the morning.

Football will feature the athletic program in the morning, there being a game at Parker Field. In the afternoon basketball games will be played in the Hope chapel gym and there will be two more football games, one *at Parker Field and the other* at Cricket Field. In the evening the Y. M. C. A. will be the rendezvous for basketball fans, two good games being on the bill.

Motion pictures and vaudeville at Proctor's and motion pictures at the Y. M. C. A. will be among the attractions sought by some.

WILL DANCE FOR THE CHAMPIONSHIP OF STATE

Elaborate preparations have been made by the committee in charge of the second annual ball of the Jefferson Democratic Club to be held at Sebring's Auditrium this evening. A prize waltz for the championship of the State is to be one of the features of the evening, for which a prize of $10 in gold has been offered. Music by the Irish pipers, McDonough and Boyle is also to be featured during the course of the evening. Halbfoster's full orchestra will furnish music for the affair. The committee has made arrangements to care for a large number.

ALLEGED BIKE THIEF.

Charged with stealing a bicycle, Harold Bert, sixteen years old, of 353 East Third street, was arrested at the North Avenue station last night, by Patrolman Vanderweg. The boy told Chief Kiely that the wheel which was in his possession when arrested had been given to him. He will be arraigned for hearing Saturday morning before Judge DeMeza.

—Compare the COST of holding tenantless property with the cost of enough advertising to rent it—and decide the matter in a business way.

—It pays to use the advertising columns of The Press.

WIFE'S CONFESSION OF HUSBAND'S GUILT

Mrs. Samuel Anderson Tells Court of Prisoner's Wrong Doings.

Summoned before Justice of the Peace Rene P. F. von Minden, in the Dunellen Borough Hall, yesterday morning, when the authorities deemed it advisable to conduct an investigation into conditions surrounding the robbing and burning of Paul Pilkington's house in New Market on the night of October 24, Mrs. Samuel Anderson, wife of the prisoner now confined in the Middlesex county jail, alleged to have committed the acts, it is said, made a partial confession to the court which may have some direct effect in bringing about the accused man's conviction. Under a fire of cross-questioning the woman, it is said, broke down and acknowledged that she knew her husband robbed the Pilkington home on the night of October 23, the night before the fire was started by an alleged fire-bug.

Attempts to make the woman confess that she knew her husband set the place on fire as a means of covering up the crime, however, were futile. She steadfastly denied that she knew nothing of the latter deed and that her husband not even so much as intimated to her that he intended to take this drastic step. She further stated that Anderson was confident that his deed would never be discovered and she claims that when she admonished him after the act had been committed he stated that the Pilkingtons would not be back until next summer and the goods would be disposed of by that time.

Queried concerning the part she had in the depredation the woman convinced the court that she was not a party to the crime, although she admitted having been called downstairs by her husband the night of the robbery when she helped him put the stolen articles away.

Investigation conducted by the police revealed a secret room in the cellar of the Anderson home in West Dunellen which was boarded up on all four sides. No door could be found, but when a portion of the woden partition was removed the searchers found a typewriter, a clock and a revolver, the goods, it is said, being stolen fro mthe offices of the National Pure Food Company, at Lincoln, some time ago.

Petty robberies similar in character to the one at the Pilkington home have been reported in New Market and vicinity frequently of late and a large majority of these crimes are attributed to Anderson, who is now confined in the New Brunswick jail in default of $500 bail awaiting trial before the Grand Jury.

PIETRO CATROVIEGNE STOLE A BICYCLE FROM HOP LEE

Because he rode a bicycle without a light through the streets of Roselle on Monday night last, Pietro Catroviegne, was arrested by the police of that place. When he gave his residence as Plainfield the police became suspicious and when questioned about where he got the wheel he was unable to give a satisfactory explanation and Chief of Police Kiely was notified.

Chief Kiely went to Roselle yesterday afternoon and identified the prisoner as a man formerly employed at Smelson's restaurant on West Front street. When queried by the chief he admitted having stolen the wheel from Hop Lee, a laundryman, with a place of business next to the restaurant. He will be given a hearing in the local police court this afternoon, having been brought to this city.

—Melvin's turkey dinner for Thanksgiving, 50c.—Adv. ***

RUSSIANS ROUT GERMAN ARMY

Claim That Enemy is in Precipitate Retreat Along Entire Front.

ALL QUIET IN FRANCE

Indian Troops Make Noteworthy Recapture of Trenches Taken From Them Yesterday—Germans Request Armistice, But it is Refused.

Petrograd, Nov. 25.—The following official statement from the headquarters of the Russian army in the Caucasus has been given out:

"In the Teroroka region the action developed yesterday into a rout of the enemy. In the direction of Erzerum the enemy has been overthrown along the whole front, and driven in precipitate retreat. The enemy is being vigorously pursued. There have been no changes elsewhere."

Rome, Nov. 25 (Central News Cable).—The correspondent of the Corriere de la Seras, at Petrograd, reports that the Russian offensive movement has been victoriously conducted along the entire eastern front, and that considerable re-inforcements have been brought into action. "Cracow and Przemysl," says the correspondent, "have again been attacked with heavy artillery. Cholera is reported to be raging in the garrison of Przemysl."

A message from official sources in Lemberg reports that ten hours of severe fighting followed the last sortie of the Austrians from Przemysl on November 20. The Austrians lost heavily and retreated, leaving a large number of guns and many prisoners.

Train service in Lemberg is now in the hands of the Russians and trains are arriving direct from Kiev and Petrograd.

London, Nov. 25.—Announcement was made by the Press Bureau today that certain detachments of the Indian troops in Flanders had gallantly retaken some trenches that had been lost by the British yesterday. The Indians captured three German officers and more than one hundred men, together with one mortar and three machine guns.

The French steamer Admiral Ganteaume, sunk October 26, while bound from Calais to Havre with 2,000 refugees, was the victim of a German torpedo, according to an Admiralty statement issued today. Examination revealed a fragment of the torpedo in a life boat. Forty lives were lost. The Admiralty furnished a picture of the torpedo fragment.

Paris, Nov. 25.—There has been little fighting during the last twenty-four hours along the 200 mile battle line in northern France and Belgium, according to the official statement given out at 3 o'clock this afternoon by the French war office. The statement reads as follows:

"From the North Sea, to Ypres there have been no infantry attacks. Between Landzemarck and Zonnezke we have gained ground. At the edge of LaBassee the Indian troops have retaken from the enemy some trenches which had been captured from them the night before. From LaBassee to Soissons the lull in the fighting is almost complete.

"We have made some slight progress near Berry au Bac, and in the Argonne. At Bahincourt, northwest of Verdun, a general assault has been repulsed. An armistice, requested by the enemy, has been refused.

"In the region of Pont a Mousson, our artillery has succeeded in bombarding Arnaville. Nothing has happened in the Vosges."

Copenhagen, Nov. 25 (Central News Cable).—Private advices from Berlin state that the Russian rein-

(Continued on page 7.)

OPPORTUNITY TO KILL TWO BIRDS WITH ONE STONE IN BIG SALE

Friends From Out of Town Should Be Urged to Visit Plainfield, as They Can Have Fare Refunded by Making Purchases at Plainfield Stores During Co-operative Sale.

With a score of merchants now participating, and others agreeing to take part every day, it is assured that the biggest week of sales ever held in this city will be that from December 5 to 12. The co-operative fare-refunding sale, inaugurated by the Daily Press, and immediately entered into by practically every big merchant in the city, will be something unique in the history of local merchandising, and the success of the plan in other cities assures similar success here.

The publishers of the Daily Press and the merchants wish to emphasize a suggestion made in a former account of the sale. That is that regular subscribers make mention of this sale to their relatives and friends within a radius of thirty or forty miles of Plainfield. It will be a splendid opportunity for them to save money in doing their Christmas shopping, and to make a visit to friends in Plainfield at the same time.

This will be absolutely the biggest trading event ever known in this section. The popular slogan therefore, in every letter and on every postcard mailed out of the city for the next two weeks should be "Come to Plainfield to trade from Saturday, December 5, to Saturday, December 12." The big bargain edition of the Daily Press, setting forth the seasonable holiday offerings of the Plainfield merchants, will be issued on December 3, and will be well worth waiting for and preserving. This edition will contain the advertisements of every merchant in the city who will offer special inducements during the *big sale and there will be more and* greater bargains enumerated in these advertisements than ever before in the history of Plainfield. This is but natural, as never before has such a gigantic trade movement undertaken for benefit of the out-of-town buyers, been attempted in the city.

And not only will the people have the oportunity of making extensive purchases at low prices, but they will have their carfare refunded, the full particulars of which will be explained in the Big Bargain Edition on December 3.

A partial list of the stores that will take part in the Big Co-operative Sale will be found at the head of the centre column on page one today. Addition will be added as the merchants are interviewed on the subject.

C. O. S. No. 4

$1,129,528.48

Is the amount already collected by only six of the many European Relief Funds, in New York City alone. And this in a time of great business depression! Not many people are increasing their gifts to charity this winter, although everyone SHOULD be. Most of this money is simply being diverted from other worthy causes.

Home charities are the losers. And demands on them were never greater than right now. War has spread suffering here, too. Have YOU thought of this?

What you send abroad must be IN ADDITION to what you give at home. If you haven't given at all in the past, START NOW! And start with your neighbor here in Plainfield who needs your help.

THE CHARITY ORGANIZATION SOCIETY, 323 Babcock Building, wants YOUR interest and YOUR support. It is working for efficiency; for economy; for permanent betterment as well as merely temporary relief; to prevent waste through duplication of effort. No one can clearly understand its aims without coming to believe in them. What will YOU do for this work?

AT Force's

OPEN WEDNESDAY EVENING

These Items On Sale Wednesday Evening BEGINNING at 6 O'Clock

And until closing time if the lots last so long. None charged or sent C. O. D. No Stamps on these items.

25c White Aprons at 10c

$7.50 to $10.00 Silk and Serge Dresses at 5.00

$2.50 White Waists; not all sizes, at 1.00

$1.50 Lace Curtains, a pair 69c

8 Rolls of 5c Toilet Papaer for 25c

Limit, 1 lot to a customer.

7c APRON GINGHAMS 4½c.

In all wanted checks. Limit 10 yards.

25c TO 39c RIBBONS 15c A YARD.

Plain and fancy colors—up to 5 inches wide.

10c OUTING FLANNELS 6c A YARD.

Light grounds with pretty stripes in various colors; limit 10 yards.

$6 TO $9 HATS $2.50.

Women's beautiful trimmed hats—latest models.

Women's 50c Hose 25c pr

720 Pairs

Of Women's Sample Hose of the famous "Gordon" Brand. Included in the lot are black silks, cotton, lisle and silk lisle, in black, white, tan and colors; regular and extra sizes; on sale Wednesday evening at 6 o'clock until closing time.

Wednesday is Red Letter Day--10 S.H. Stamps Free

DUNELLEN

All the Happenings of the Day In Plainfield's Hustling Suburb.

PROPOSED SEWER CAUSES DISCUSSION

Dunellen Council Hears Many Views Expressed on the Subject.

The committee appointed by Mayor E. B. Latham, at the adjourned meeting of the Borough Council, November 17, to investigate the matter of the proposed storm sewer about town and get the consensus of opinion of the citizens as to just what is wanted, made its report at an informal meeting of the Council held in the Borough Hall last evening.

Chairman J. H. L. Peters, for the committee, reported that the consensus of opinion of the citizens is that the line of sewer along North avenue should run from Washington avenue to Madison avenue instead of Lincoln avenue to Madison avenue, in order to take care of the cellar water of the section lying between Washington and Lincoln avenues. According to the proposed plans of the Fuller firm, submitted at the last meeting of the Council, the line of sewer as concerns North avenue was to run only from Lincoln to Madison avenue. The reason that the Fuller firm gave for reducing the stretch of pipe along North avenue was the fact that the stretch was too long to obtain a sufficient grade to run the water along North avenue and thence down Madison avenue to Greenbrook.

In his report, Mr. Peters furthermore stated that a six foot sewer was wanted by the property-holders along North avenue. Considerable discussion arose as to just how to get a cut sufficient for a six foot sewer. Borough Engineer Churchill stated that the cut could be obtained by running the North avenue pipe down Prospect avenue to Bonegut Brook instead of down Madison avenue into Greenbrook. According to Mr. Churchill's plans pipe could be laid down Madison avenue, but would be separate from the North avenue system. Running the pipe down Prospect avenue to Bonegut Brook will necessitate going under the Central Railroad tracks. The borough would be assessed at the rate of $300 a track for permission to do this. The Mayor stated in this connection that if the plan to run the North avenue pipe into Bonegut Brook south of the tracks was advisable that it might be a good idea to run the pipe into Bonegut Brook via Grove street instead of Prospect avenue, the Mayor stating that the sanitary sewer pipes are going to be laid under the Grove street railroad tracks and the cost of placing the storm sewerage pipes under the tracks could probably be saved by laying them under the tracks at the same time that the sanitary pipes are being laid.

John Fedderman, G. Sumner Smith and Sigard Nicolaysen also spoke on the subject.

Mayor E. B. Latham continued the committee. Another meeting will be held on Monday evening.

"MASQUE SOIREE DANSANT."

Invitations are out for a "Masque Soiree Dansant," to be given in the Dunellen Theatre on Monday, December 14, at 8:30 o'clock. The affair has been arranged by Mrs. Ford Eckerson. The patronesses are Mrs. John Z. Kelly, Mrs. E. B. Latham, Mrs. J. G. Tuttle and Mrs. Paul Carpenter.

GAVE A LUNCHEON.

Mrs. L. T. Churchill, of Fourth street, entertained Mrs. A. L. Barton, Mrs. Raymond Hamley and Mrs. S. Todd Kennedy at a luncheon Monday noon. The luncheon was arranged as a temporary farewell to Mrs. A. L. Barton, who leaves the borough on December 1 with Mr. Barton to spend the winter in New York city.

Richard Trewin and family move on Saturday from the Van Middlesworth house on Front street to the Doyle house at the corner of Jackson and North avenues.

Mrs. Paul Ratti, of North avenue, was taken seriously ill yesterday morning. Dr. T. H. Platt, Jr., the physician in attendance, hadn't diagnosed Mrs. Ratti's ailment up to 9 o'clock this morning.

Mr. and Mrs. Harold V. Wilson, of Dunellen avenue, have returned from a three weeks' trip to Canada. Mr. and Mrs. Wilson spent a week with Mrs. Wilson's mother, Mrs. John G. Beaton, of Durham, Ontario.

Mrs. Charles Painter, of East Orange, is visiting her parents, Captain and Mrs. B. A. Cole, of Washington avenue.

William T. Piddington, of Orange, spent the week-end with his brother, Harry Piddington.

Raymond Hodge, of Plainfield, was a visitor in the borough last evening.

John Egan, of Prospect avenue, was a recent visitor in Elizabeth.

Stylish SR Reliable

LADIES

Who contemplate Christmas shopping for men should inspect our showing of "Most Things Men Wear."

Of what advantage is it to purchase a gift the style of which is incorrect or which, from a practical standpoint, is of no value?

We SPECIALIZE in men's apparel, and place before you CORRECT styles, proper color combinations and articles that insure wearing qualities, combined with beauty.

Our prices are based upon legitimate values, and meet all competition.

ROTHBERG'S

Stein-Bloch Smart Clothes

"Most Things Men Wear."

214 W. FRONT ST.

Right Next to Proctor's.

High Bridge-Califon.

Miss Lizzie Covert, of Easton, Pa., is visiting in Califon.

Mrs. Anna Haggerty, of Califon, is in Newark caring for her daughter-in-law, Mrs. Allen T. Haggerty, who is ill.

Truman Moon, of High Bridge, has organized a boy's band, with twenty-seven members. The band practices Tuesday and Friday evenings.

The annual fair of the Ladies' Aid Society of the High Bridge Methodist Episcopal church, will be held in Rialto Hall, December 4.

After visiting Newark and New York, Robert Nagle has returned to High Bridge.

Peter Sweeney has moved from Glen Gardner to East High Bridge.

Mrs. Lila M. Davis, of Washington, is visiting the family of Horace Woods, of High Bridge.

Alfred Breese is ill at his home in East High Bridge.

Work will be resumed at Hoffman's peach basket factory next Tuesday, after being closed to make repairs.

Raymond Tigar, rural mail carrier on Route No. 3, of the Califon postoffice, is ill with rheumatism.

Harold Haggerty, of Newark, is in Califon.

New Providence.

Elmer Nevins, of Passaic street, was taken to Overlook Hospital, Summit, yesterday, for treatment.

Miss Helen Connors, of Brooklyn, is a guest of Miss Eva Krayer, of Fairview avenue, West End.

Miss Agnes M. Burgmiller, of Plainfield avenue, Berkeley Heights, is substituting in the Columbia School for Miss Grace E. Shimer, who is ill.

Union Thanksgiving services of the three borough churches will be held tomorrow morning in St. Luke's Reformed Episcopal Mission, in South street, Murray Hill. Rev. N. C. Reeves, pastor of the Presbyterian church, will preach.

Mrs. Catherine Caralon and family, of Plainfield avenue, Berkeley Heights, who spent the summer and fall at their country home, have returned to Brooklyn for the winter.

Miss Edith Lower, a teacher in Columbia School, has returned from a two weeks' visit to her parents in Williamsburg, Pa.

Hunterdon County.

Mrs. John Jensen, of Pluckemin, was a week-end guest of relatives in Glen Gardner.

Edward Curling, of New York, spent over Sunday with his family in Glen Gardner.

William Hann, of Rockaway, was a week-end visitor in Glen Gardner.

Mr. and Mrs. H. Keifer Lance and children, and Mr. and Mrs. Leonard Lance and son, of Glen Gardner, will attend the annual reunion of the Lance family at the home of Mrs. Frank Lindabury, at Silverthorn, tomorrow.

The Epworth League of the Glen Gardner Methodist Episcopal church will hold a social and ten cent lunch tomorrow night.

Mrs. Abram Hagerman, of Glen Gardner, spent the week-end in Springtown attending the tenth anniversary of the marriage of her son-in-law and daughter, Mr. and Mrs. John D. Fahr. A reception was also held at the Fahr home for Robert Stern and bride.

Mrs. William Lang, of Bangor, Me., spent the week-end with her parents, Mr. and Mrs. S. A. Seals, in Annandale.

Mrs. Emaline Beavers, of Pottersville, was an over-Sunday guest of Mr. and Mrs. Daniel Apgar, in Annandale.

Mrs. Sarah Tigar and Mr. and Mrs. Clarence Miers, of Annandale, spent over Sunday with the former's brother, A. F. Conover, in High Bridge.

Mrs. E. W. Cramer, of Annandale, is spending the winter with her daughter, Mrs. James Wyckoff, in Clinton.

Harry Smith, of Elizabeth, spent the week-end with his mother, Mrs. Sarah Smith, in Annandale.

Plains & Fanwood.

When the Borough Council meets next Wednesday night it will be confronted with several bills from the owners of chickens that have been killed recently by dogs. Nearly seventy-five chickens have been killed within the past two weeks.

Rev. Oscar S. Michaels will conduct special services in All Saints' Episcopal church tomorrow morning in observance of Thanksgiving. The church choir will render special music.

A union Thanksgiving service will be held in the Methodist church this evening at 8 o'clock. Rev. J. Madison Hare, pastor of the Baptist church, will be in charge of the services and Rev. Oscar S. Michaels, pastor of the All Saints' Episcopal church, and Dr. H. K. Carroll, pastor of the Methodist church, will also make addresses. The choir of the Methodist church will render special music for the occasion. A stage will leave the Fanwood postoffice at 7:40 for this service.

Owing to the assembly room of School No. 1 being put to other use for the present year the pupils of the school were unable to hold their accustomed exercises today in observance of Thanksgiving. The sixth and seventh grades joined together for the occasion and had recitations in one of the classrooms this morning, while the other classes held them separate.

The pupils in School No. 2 held its annual exercises in the school this morning in observance of Thanksgiving and rendered a pleasing program of recitations and songs.

The street signs that were purchased by the Borough Council a short time ago, eighty-four in number, are being placed at the various street corners. The next improvement in that line will be the numbering of all houses, which project has already been discussed.

Dogs have killed so many chickens in the borough in the past two weeks that fowls will soon be very scarce in this vicinity. The latest coops to be raided were owned by Sternheim & Bond, on South avenue.

A number of young men in Scotch Plains have organized a society to be known as the C. R. Society, whatever that means, and hold meetings at various times to have social times. Several new members will learn the "terrible" secrets connected with the club when they are initiated at the next meeting.

George Spearn, of Tilliston road, has returned from a business trip to the South.

George Gifford, a student at the Ohio State College, has returned to his home in the township to spend Thanksgiving and the following week with his parents.

Somerville

William F. Vosseller is spending a week in Buffalo.

Robert C. Jeffcott has gone to the Pacific coast on a business trip. He will return about the middle of December.

Mrs. George B. Sanborn, of Elkton, Md., is a guest of her sister, Mrs. James A. Burkman, of South street.

Reginald VanDoren, of Bound Brook, is visiting his grandparents, Mr. and Mrs. John C. Staats, of East Millstone.

The women of the Second Reformed church held an all day sewing meeting yesterday in the chapel. The articles will be sent to New York for the Belgians.

The History Club was entertained by Mrs. Guy Noble, of Altamont place, yesterday afternoon. Current events were read by Mrs. Clarence C. Silvester, and a paper on "War and Its Economic Results" by Mrs. Charles H. Bateman.

James J. Cunningham is spending a week in Dover.

John Anzano, of Brooklyn, is a guest of Louis Conti, of Somerset street.

The Alumni of St. Bernard's School will give its annual dance in St. Bernard's Hall this evening.

Westfield.

The Citizens' Relief Committee is to open an employment agency for assisting the unemployed in attaining employment. It will be opened at the town hall where those in need of work can register.

The annual business meeting of the Congregational Society and the Congregational church will be held Wednesday, December 9.

The Westminster Guild of the Presbyterian church met yesterday afternoon at the residence of Mrs. Robert Thompson, of Kimball avenue.

German Valley. and Chester

Miss Louise Cool, of German Valley, is recovering from rheumatism.

The board of trustees of the Chester Congregational church will hold a meeting tonight at the home of Silas H. Emmons, of Main street, to consider the question of heating the church.

Miss Mildred S. Hoyt, of Chester, is recovering from illness.

Mr. and Mrs. Herbert T. Conover, of Morristown, have concluded a visit to Mr. and Mrs. George E. Conover, of Chester.

Henry F. VanAllen, of Brooklyn, N. Y., is spending a few days on his farm near Chester.

Silas Sliker, of Orange, is visiting Mr. and Mrs. Albert L. Dickerson, of Chester.

David Emmons, of Chester, is able to be about after suffering ten days from a gashed knee.

George Bodine, of Phillipsburg, is spending the week with Mrs. Gilbert T. Bodine, of Chester.

Bound Brook.

Mrs. Sarah Fenner, of Plainfield, was a visitor with friends at Harris Lane, yesterday.

The W. F. A. basketball team will play the Netherwood A. C. (Plainfield) team on the local court in the parish house tomorrow night. The W. F. A. second team will play the Boy Scout's team on the same court. Game called at 8:15 p. m.

Thanksgiving Day will be observed, as usual, in Bound Brook, most of the business places and the banks being closed all day. The postoffice will close at 10 o'clock, the carriers making the usual holiday morning delivery and collection.

William Bolinger, carrier No. 4, from the local postoffice, now delivers parcel post packages from a new wagon.

Mrs. Charles W. Blaine, of Dunellen, was a guest of Mr. and Mrs. Nelson M. Giles, at Harris Lane, yesterday.

Special Thanksgiving services will be held in the Reformed church tomorrow morning at 10:30 o'clock. The sermon will be delivered by Rev. Harold E. Green and the choir will render special music assisted by Mrs. Giles and Mr. Dyer.

A move has been started to have a Young Men's Christian Association in Bound Brook, and a meeting was held at the Palace Theatre to talk about it, Monday.

Mrs. Helen Walter and daughters, Misses Helen and Mary A. Walter, were week-end visitors with relatives and friends at Mount Vernon.

The many friends of Master William Rogers, son of Mr. Francis C. Rogers, will be pleased to know that his condition is not so serious as was at first feared, after being operated upon for ear trouble at Muhlenberg Hospital, Plainfield, a few days ago.

Mrs. W. B. Robeson and daughter, Miss Claire, have returned after spending the summer months at Laydet, in their cottage.

Miss Margaret Teston, of East High street, entertained friends from New York city over the week-end at her home.

An alarm of fire was sent in from the South Side Borough. This fire was the burning of William Dunbar's automobile.

Carl Stein, of New York city, was a recent visitor at the home of Mr. and Mrs. A. J. Mueck.

Whitehouse

Hazel Fleming, the six-year-old daughter of Mrs. Archibald Fleming, of East Whitehouse, is suffering from tonsilitis.

Richard Bolmer, of Annandale, is spending a month with his daughter, Mrs. Charles Parker, of Pottersville.

Mrs. Joseph H. Lindsley has issued invitations for a progressive five hundred party to be held Saturday at her home in East Whitehouse.

Rev. Isaac Messler, of McKee, Ky., is still in Roosevelt Hospital, New York, where he underwent an operation about five weeks ago, but expects soon to be able to leave the institution. He is a son of Mr. and Mrs. Cornelius Messler, of Whitehouse.

The next meeting of the Wishbone Club will be held December 9 at the home of Mrs. Harriet Stone, in East Whitehouse.

Miss Helen Trumbower will entertain her Sunday-school class at her home in East Whitehouse this afternoon.

The Tuesday Evening Club was entertained this week at the parsonage of the Methodist Episcopal church, East Whitehouse, by Rev. and Mrs. William M. Trumbower.

The prayer meeting of the Reformed church of Whitehouse Station will be held tonight at the home of Mrs. William Buck.

John H. Schomp has returned to Kearny after a visit to his sister, Mrs. Lucinda Huff, of Centreville.

In connection with the Christmas bazaar to be held next Wednesday in St. Luke's Hall, Peapack, by St. Luke's Guild, an entertainment will be given by Miss Blanche Lyon, of New York, an impersonator.

Mrs. Cora Emmons, of Newark, will spend Thanksgiving with her mother, Mrs. Morgan Dalley, of East Whitehouse.

Miss Minnie Landon has returned to Peapack after a visit to her sister, Mrs. Titus Alpaugh, of Whitehouse Station.

Miss Elizabeth Philhower, of Parsippany, is spending a few days with her father, near Peapack.

Miss Lillian VanHorn has returned to Logansville after a visit to Mr. and Mrs. James Wack, at Peapack.

Mrs. William Johnson, of Pottersville, is spending a week in Elizabeth and Plainfield.

James R. Welch has returned to Peapack after a visit to John A. Welch, at Bissell.

HIGH SCHOOL NOTES.

J. C. Evans, head of the commercial department, is attending a convention of commercial teachers in New York city.

Felix Janke, P. H. S. '13, a student at Princeton University, has returned home for Thanksgiving recess. He visited the school yesterday morning.

Miss Sadie Rothberg, manager of the girls' basketball team, has adopted the same method as the Boys' Athletic Association in an endeavor to get a large crowd out to the girls games. This is by selling season tickets. These tickets admit the owners to all games except those with North Plainfield.

The senior class will hold a meeting today to discuss plans for the Christmas exercises. The plans were discussed by a committee, but they could come to no conclusion, so it was decided to settle it at a meeting of the entire class.

The senior class rings and pins arrived yesterday. They were distributed at the close of school yesterday.

The Thanksgiving exercises will be held in the auditorium tomorrow morning. The first three periods will run on scheduled time as usual. Then the entire school will go to their assembly rooms and march to the auditorium for the exercises. The exercises wil start at 11:15 o'clock and last for about one hour.

Mr. Best made a short speech in chapel yesterday congratulating the football team on the fine spirit and teamwork it has shown in all the games this season.

BISHOP WILSON TO PREACH AT REVIVAL

Distinguished Prelate Will Speak at First M. E. Church Tonight.

Bishop Luther B. Wilson, of the Methodist Episcopal church, considered one of the great Christian statesmen of the time, will speak at the evangelistic service to be held in the First Methodist church this evening. Everyone is cordially invited to this meeting which will begin at 8 o'clock.

Bishop Wilson is one of the leaders of the largest Protestant denomination in America. He is a Baltimorean born and was graduated in medicine at the University of Maryland. But the feeling that he should devote his talents to the ministry was overpowering. Entering that calling, he served as pastor and presiding elder in Maryland and Washington, D. C., and in 1904 was elected a bishop. Since 1912 he has been resident bishop at New York city, Northern New Jersey and Western Connecticut.

For many years, Bishop Wilson has been president of the Anti-Saloon League of America. As the leader of this movement of the church, he has seen this organization strongly established in every State in the Union.

Bishop Wilson is a preacher of strong conviction, aspiring faith and tremendous emphasis on the fundamentals of Christianity. His education as a physician and his wide travel and extensive acquaintance with men of every type have given him a broad overlook on modern life. He is one of the notable preachers of the time and his presence in Plainfield affords an unusual opportunity for our citizens of every shade of religious faith or unfaith to hear him.

George Townley and Herbert Stine, of the borough, and Schuyler Line and Donald Sminck, of this city, are spending the Thanksgiving holidays with their parents in this city. All are students in the Springfield Training School, at Springfield, Mass. They will return to their studies next Monday.

Stuart's

Shoe Shop

215 W. Front St.

Sales That Satisfy

A satisfied customer is a repeater. Repeating may not be good in politics, but it's mighty good in business.

Satisfaction begets confidence, and confidence is what brings our customers back to us year after year whenever new footwear is needed.

Therefore we strive to make each and every sale a satisfactory one.

Out Nify Fall Styles are now in.

$2.50 to $4.00

Stuart's

FOUNDED 1856

BROKAW BROTHERS

MEN'S & BOYS' CLOTHING, HATS & FURNISHINGS

Everything in Men's and Boys' practical service-giving clothes, motoring garments, hats and furnishings to add to one's comfort over the holiday and merit your thanksgiving.

Special price incentive
Men's Fancy Mixture Sack Suits
$20 and $25

Were $25 to $32
Winter Overcoats $18 to $75.
Closed To-morrow,
Thanksgiving Day.
Mail orders filled. Samples and Self-measurement blanks sent upon request.
NEW YORK

Astor Place & Fourth Avenue
NEW YORK
ONE BLOCK FROM BROADWAY — SUBWAY AT DOOR

Watchung.

A unique and pleasant donation social was given in Wilson chapel, last evening, by the Ladies' Aid Society. The chapel was converted into an old-time settler's home and illuminated with candles in quaint pewter ware. As each traveler came in his donation was left at Plymouth Rock. The program included tenor and baritone solos by Douglas W. Demler and Edward F. Bodin; readings by Mrs. Charles E. Spier and Mrs. Margaret Griffiths; old-time songs by the choir; contests and games of indescribable amusements. Coffee and crullers were served by the Puritan ladies, Mrs. William H. Cleaves, Mrs. Harry B. MacDonald, Mrs. John Bodenheimer and Miss Marietta Cass.

Hiram O. Hance has returned from his trip to Haiti, where he has been on a business trip since last spring, to his home on Mountain Boulevard. Mr. Hance arrived in New York city with a straw hat and clothed in a light summer suit, for the temperature when he left Haiti was 102 in the shade, and found that when he arrived the temperature was somewhat colder, being 18 above zero. He went quickly to the nearest clothing house where he bought an overcoat and skating cap.

AUTO DELIVERY AND TOURING CAR COLLIDE

Tepper Brothers' auto delivery car and a large machine belonging to Boice, Runyon & Co., driven by Charles D. Rice, manager, came together at Somerset street and Jackson avenue, today forenoon. The former car was turning from Somerset street into Jackson avenue and the other one was going west on Jackson avenue, when the delivery machine struck the rear of the heavier car.

The axle and steering gear of Tepper Brothers' auto were damaged and the rear mud-guard and tool box of the other machine were put out of commission.

FIGHT ON TROLLEY CAR, FOUR ARE APPREHENDED

Alonzo Gibbs, twenty-two years old, of 309 Arlington avenue; Howard Hall, 237 East Third street; Harry Williams, 607 West Third street; Henry Nesbit, 432 East Fourth street; all colored, were arrested at 1:40 o'clock this morning at the trolley depot as alleged participants in the fight that took place on a Main Line trolley car going west. The fight took place between Westfield and this city. They will all be arraigned for a hearing late this afternoon before City Judge William G. DeMeza.

Nesbit was badly beaten up in the fracas and required medical attention. The prisoners blame each other for the disturbance.

EMIL CLOSS ENTERTAINS BAPTIST BIBLE SCHOOL

Under the auspices of the Temple Baptist Bible School, the monthly social was held at the church, last night. It was probably the best entertainment yet arranged and was enjoyed by an audience that filled the edifice. Instead of the usual formal social, the audience was entertained by Emil Closs, "The Man With the Bells," from Brooklyn. Mr. Closs presented a choice collection of stories, pantomime, costumed monologue and also introduced his famous Swiss hand bells, on which he played many fine selections.

During the evening a purse was presented to the sexton, Mr. Meyers, in appreciation of his faithful services and he in turn presented each of the officers with a cane. An original game by the superintendent of methods, George E. Hall, which was intended to promote sociability and get people acquainted, completed the evening's program and just before closing souvenirs were given to all present. The committee in charge comprised Edward Baker, Jr., Mrs. Evarts C. Conover and George E. Hall.

MANY CONTRIBUTIONS TO LOCAL CAMPAIGN FUND

The campaign expenses of the local Republican candidates in the recent campaign amounted to $506, according to a report filed with City Clerk James T. MacMurray, on Monday of this week. The contributions to the campaign fund amounted to $372.

The contributors were: Charles A. Reed, $45; Leighton Calkins, James T. MacMurray, William R. Townsend, each $25; Francis J. Blatz, $20; G. J. Weinman and Peter Floersch, each, $15; J. M. Whiton, A. D. Edgar, Andrew Gavett, W. F. Arnold, Herbert Buxton, Robert Cox, E. R. Ackerman, O. T. Waring, D. W. Taylor, Alexander Gilbert, J. H. Cose, W. R. Codington, each, $10; Roger F. Murray, Allan B. Laing, A. M. Harris, Henry Liefke, G. P. Mellick, R. I. Tolles, J. G. McLaughlin, George S. Clay, Robert Rushmore, E. J. Patterson, W. A. Kline, A. A. Prudhon, J. H. Case, W. C. Kinney, each $5, and Walter Firstbrook, $2.

DISTRICT DEPUTY DOLAN INSTALLS NEW OFFICERS

District Deputy Dolan and staff, of Jersey City, installed the recently elected officers of Watchung Council, No. 552, Knights of Columbus, last night, as follows: Grand knight, Robert McCormack; deputy grand knight, John J. Varley; recording secretary, Garret A. Keating; financial secretary, Charles L. Kling; treasurer, John J. Carty; lecturer, F. Otto Linke; advocate, Thomas L. Harding; warden, Anthony Martell; inside guard, James Hurley; outside guard, John Strappe.

Following the ceremonies all the new officers spoke briefly and Professor McGovern, of Jersey City, gave a highly interesting address on "Fraternity," beginning with the time of St. Benedict down to the present day. The serving of refreshments concluded the program for the evening.

PRESENT A PIANO TO SCOTCH PLAINS CHURCH

The Baptist church of Scotch Plains has just been presented with a fine upright piano the gift of Dr. J. Ackerman Coles and his sister, Miss Emily Coles, who have for many years been interested in this church. The instrument will be formally dedicated at the Sunday morning service, by the pastor, Rev. J. Madison Hare.

In the evening Mr. Hare will preach a special sermon to the members of the Jr. O. U. A. M., of Scotch Plains, who will attend the service in a body.

GEORGE SMITH DEFEATS DAVE CLARIN IN PRELIMINARIES

George C. M. Smith won the preliminary match in the Y. M. C. A. handicap pool tournament last night from David Clarin, who had a handicap of 5. Clarin made his opponent work hard all the time and both were very good on long shots.

This was the only preliminary match of the tournament, there being an odd man, and Smith will now meet F. O. Dunning in the first round match.

RUNYON CHOSEN MAJORITY LEADER

Plainfielder Opposed by Crosby Wins Out by Vote of 23 to 14.

Trenton, Nov. 25.—Carlton Godfrey, of Atlantic county, will be Speaker of the House of Assembly at the coming legislative session. Upton S. Jefferys, of Camden county, will be the clerk, and William N. Runyon, of Plainfield, will be the majority floor leader.

These nominations were made at yesterday's caucus of the Republicans and are tantamount to election.

Godfrey was chosen for the Speakership over John B. Kates, of Camden county, and George H. Dalrymple, of Passaic. Runyon was opposed for the leadership by W. Clive Crosby, of Essex, but won by 23 votes to 14.

VERDICT RETURNED IN $200,000 SUIT

Somerville Water Company, the Defendant, Gets Decision.

A verdict in favor of the defendant was rendered last night by a jury in the United States District Court in the $200,000 damage suit instituted against the Somerville Water Company by Benjamin Lissberger, of New York, owner of the Somerville Iron Works, of Somerville.

The foundry buildings owned by Lissberger were destroyed by fire on July 8, 1909. Lissberger charged that insufficient water pressure was responsible for the loss. The jury rendered its verdict after deliberating for nearly eight hours.

Robert H. McCarter represented the company, and the complainant was represented by Hartwell Cabell and Richard Boardman, of this city.

SIGMA DELTA PHI PLANS FOR MEMBERS' REUNION

The Sigma Delta Phi fraternity of this city, held a meeting and dinner at the home of William V. Rafferty, of Sandford avenue, last night. There were only a few present, as many are away on business trips but plans were made for a reunion of all the members to be held in New York on Monday night, December 30.

Final plans will be made later and at that time all of the members will gather together.

CHURCH GUILD HOLDS SUCCESSFUL TEA AND SALE

Under the auspices of St. Ann's Guild, of St. Stephen's Episcopal church, a successful sale was held in the parish house, yesterday afternoon, at which time $70 was realized. The following women were in charge of the different tables:

Miss Chace, dolls; Mrs. W. R. Townsend, fancy table; Mrs. Coles, aprons; Mrs. Adelmann and Mrs. Eggie, cake table; Mrs. Charles Sturtevant, candy; Miss Eggie, grab-bag for the children. Mrs. A. G. Hagerdorn presided at the tea table and was ably assisted by Miss Blanche Miller, Mrs. H. K. Tetsuka, Mrs. Sherman B. Joost, Mrs. G. W. Robinson and Mrs. Adam C. Hill.

JERUSALEM CHAPTER IS GUEST OF SOMERVILLE LODGE

Members of Jerusalem Chapter No. 24, R. A. M., last evening, paid an official visit to Keystone Chapter of Somerville, where the Mark Master degree was conferred upon three candidates. Samuel J. Oldroyd, assistant lecturer of the district, and Past Grand High Priest Sandborn, of Newark, were among the visitors of the evening. An elaborate repast followed the meeting, during which a number of fraternal addresses were delivered by the visitors.

THANKSGIVING SERVICE.

Rev. J. Madison Hare, pastor of the Scotch Plains Baptist church, will preach at the union Thanksgiving service to be held in the Methodist church that place, tonight, his subject being, "The True Basis of Thanksgiving." There will be special music by the Methodist church choir. A stage will leave the Fanwood postoffice at 7:40 o'clock for those wishing to attend the service.

SUNRISE BREAKFAST.

Miss Elizabeth Wetherall, physical director of the Y. W. C. A., will take a party to the mountains tomorrow morning for a sunrise breakfast. The start will be made from the association at 6:30 o'clock and the morning meal will be prepared and served when the destination is reached. All who wish to take the trip should register at the association building some time today.

PLAN FOR COLLEGE NIGHT AT Y. M. C. A.

Prominent Speakers to Be Heard at An Interesting Gathering.

Representatives from the city and borough High Schools met with C. William Bingeman at the Y. M. C. A. last night and arranged to hold a "College" night next Friday at 7:30 o'clock. The affair will be under the auspices of the High School Bible Class.

The object is to interest the students of the local schools in college work. There will be several good speakers, including Rev. Dr. Christian F. Reisner, pastor of the Grace Methodist Episcopal church, of New York. Mr. Bingeman is planning to have several of the local college men speak on the different phases of college work and life. There will also be a musical program and motion pictures.

CHORAL SOCIETY SELECTS SOLOISTS FOR ORATORIO

At the weekly rehearsal of the Plainfield Choral Society, last evening, the following soloists were announced: Miss Lillian V. Watt, soprano, of New York; Miss Grace Carroll, of Plainfield; Paul Haskell, tenor; Dr. Hugh Schussler, of New York, bass. Members of the chorus who intend to sing at the High School, December 15, are requested to attend the remaining rehearsals or return the books of music. Rehearsals will be held as follows: December 1, at Franklin School auditorium; December 8, at High School Auditorium; December 15, the rendition of the oratorio, which will be accompanied by the Plainfield Symphony Orchestra.

Y. W. C. A. NOTES

The meeting for all the members of the association was held last night and it was decided to enter several of the contests in the Panama-Pacific Exposition that are open for Y. W. C. A. competition. Among those that the local association will be represented are photography, writing and model wardrobe.

There will be an "open" house tomorrow all day, to which all are invited to visit the buildings. Tea will be served from 4 to 6 o'clock.

The G. Y. M. Club will hold a meeting at 7:30 Friday night.

A new club was formed last night, but as yet there has been no name given it. The members are sewing for the Belgiums and Miss Ethel Colton was elected president of the club. The other officers are: Miss Margaret Hawkins, vice president; Miss Gertrude Mair, secretary, and Miss Myrtle Feddermann, treasurer.

RECREATION NOTES

The Italian Club will meet tonight at 8 o'clock in the Lincoln School. There will be an English speaking class and an orchestra rehearsal.

The Girls' Athletic Club will meet tonight at 8:15 in the High School gymnasium.

The Dunbar Club will meet Friday night at 8:15 in the Washington School.

HIGH JUMP AT Y. M. C. A.

Bert Hansen jumped 9 feet 1 inch from a stand in the weekly event of the Color league of the Y. M. C. A. last night and came out ahead of the other twenty-one that took part. Karlberg was second, falling one inch and a half short of the winner's mark. *The results follow:*

Hansen, Orange	9.01
Karlberg, White	8.11½
Engler, White	8.09½
Clarin, White	8.05½
Ricketts, Red	8.05
Philipson, Red	8.03
Caruso, Blue	8.03
Newmiller, Red	8.02
Harper, Red	8.02
Phillipson, Red	8.01½
Campbell, WWhite	8.01½
Brandt, Blue	8.00
Bruce, Blue	8.00
VanNorden, Orange	7.10
Boice, Blue	7.09½
Morgansen, White	7.09
Kinney, Orange	7.08
Vail, White	7.05½
Hummell, Orange	7.03
Miller, Blue	7.01
Bohl, Orange	7.00
Jacobs, Orange	6.05

GOOD WILL PLAY.

Monroe Good, a graduate of Plainfield High School, and at present a sophomore in Colgate, will play with the Alumni team against the High School eleven on Parker Field tomorrow morning. He will probably play the fullback position.

—Few classified advertising tasks are easier to accomplish than the renting of desirable property.

—A classified advertisement is a "peace scout," and will report to you promptly what are your opportunities for work, or for selling.

NEW JERSEY'S GREATEST STORE

Mail and Phone Orders Promptly Filled

HAHNE & CO.
NEWARK

Store opens Daily at 9 A. M. Closes Saturday 6 P. M.

The Store Will Be Closed All Day Tomorrow, Thanksgiving Day

But When We Reopen on Friday Morning at 9--The Usual Hour---We Shall Commence

A Great Clean-Up Sale of the O'Neill-Adams Co.'s Tremendous Stocks

Half Price!--Near Half Price!--Less Than Half Price!--

—Everything goes!--the bargain squares will be piled high with tempting offerings--clearance is the word--former prices will be utterly disregarded. In addition to hundreds of underpriced offerings—

We Shall Give 30 Extra Surety Coupons Free With Every Dollar or More Purchase Made on Friday!

These Will Be Given in Addition to the Usual Coupons Given With Each 10c Purchase

Come to Hahne's Friday by All Means!

We Give and Redeem Surety Coupons

Why Pay More Elsewhere?

You save money at the same time get the best in the line of **Furniture, Bedding, Rugs, etc.,** when you patronize our store. Just now we have extraordinary values in

Dining Room Furniture

New and attractive designs and finish in suits or separate pieces; our assortment is now the largest; our low prices will please you.

TABLES, BUFFETS, CHINA CLOSETS, CHAIRS, SERVING TABLES

Beautiful Silky Sunfast Draperies in all the most attractive colorings; also the new scrim and net curtain materials, at.....**19c, 25c, 35c, 50c, 60c yard**

Portieres, Lace Curtains, Couch Covers, Rods, Shades.

SHIRLEY & JOHNSTON
BABCOCK BUILDING PLAINFIELD, N. J.

DELTA ELECTRIC HAND LAMP

At last a practical battery lamp

Uses one ordinary dry battery which costs from 20 to 25 cents.

Burns from 30 to 40 hours. Battery lasts from 6 to 12 months of average use.
No household should be without one of these lamps.

Price $2.00 Complete With Battery

Also made in bicycle style—same price.

Call and see one

Martin Automobile Co.
Plainfield Distributors
304-312 PARK AVENUE. 11 19 mo.

TRUSSES
NEW FITTING ROOM
Hosiery, Supporters, Braces, Belts, Caps, Anklets, Etc.
William M. Walsh
North and Watchung Avenues.
Plainfield, N. J. Phone 1954.

—Daily Press want advs. pay.

—Any kind of worth-while property may be sold for what it is worth. There's no "impossible season" in the selling of real estate—if you are a clever classified advertiser.

Plainfield Daily Press

LESLIE R. FORT.....Managing Editor

Published Daily except Sunday, by the PLAINFIELD PRESS COMPANY, 105 North Avenue.

Entered at the Plainfield, N. J., Post-office as Second Class Mail Matter.

TELEPHONE PLAINFIELD 1300.
Private Branch Exchange connecting all departments.

Two cents a copy. Ten cents a week. $5.00 a year in advance. Delivered by carrier or by mail. No extra charge for papers mailed to points in the U. S. and Canada.
Any subscriber failing to receive a single issue will confer a favor by notifying the business office.
Advertising rates mailed on application.
Copy for change of Advertisement to ensure change for same day must be at the office by 9:00 a. m.

NOV. 25TH IN HISTORY.

1547—Henry II. of France prohibited printing any book relating to scriptures.
1758—English occupied Fort Duquesne and named it Pottsburg, in honor of William Pitt, the prime minister.
1783—British evacuated New York.
1792—Battle of Liege; French defeat the Austrians.
1813—State House at Frankfort, Ky., destroyed by fire.
1855—Revolution at Montevideo.
1867—Congressional committee reported in favor of impeachment of President Andrew Johnson.
1901—United States marines landed at Panama.
1903—Big Chicago street railway strike settled.

Plainfield, N. J., Nov. 25, 1914.

AMERICAN SENTIMENT.

That the American people, a majority of whom apparently favor the Allies in the war abroad, are friendly to the German people as a whole, but are opposed to the individuality of the Kaiser and Prussian militarism, is shown by a canvass which has been made by the Literary Digest. Three hundred and sixty-seven replies to letters sent to newspapers were received by the magazine, and out of these only twenty were pro-German. One hundred and five favored the Allies and two hundred and forty-two said that the feeling in their fields was neutral, but against the Kaiser personally, as already stated.

The thing that hurts Germany is the irretrievable violation of Belgium's neutrality. It is open to serious question whether altogether altruistic motives inspired some of the nations to hurl themselves into the conflict. The geographical location of Belgium and the advantages of a Germanized Belgium to the commercial rivals of Germany would be sufficient to furnish them a motive other than Belgium's neutrality, yet no one can say positively such was the motive. On the other hand the violation of Belgium's neutrality is an accomplished fact. In this country it had the immediate effect of making strong sentiment in favor of Belgium first and then for those who went into the war as defenders of Belgium and crusaders of right. Belgium's smallness and the puny size of her army and war resources intensified sympathy for her. Everything of importance that has happened in the war since has made the trail of ruin in Belgium all the broader and increased pity for that nation. In the face of these things Germany's explanation that she violated Belgium because it was life or death with her to strike first and hard at somebody else is not accepted by the preponderant mass of people in the United States as a just warrant. It is this one thing more than the militarism that is talked about that has sentimentally interested the people of some of the neutral nations in favor of the Allies.

The German character is not assailed by the people of the United States of partisan feeling. This is safe. The world recognizes and does honor to the rugged integrity of the German people, their sobriety, their morality, their thoroughness, their ardent loyalty to German tradition, their deep spirituality, their mastery of science and its great and beneficent contributions to mankind, their home and devoted family ties and their aggressiveness in the world of trade and commerce. None of these things are minimized or not appreciated. It is simply that the best of the qualities of the German people are subordinated by the developments from day to day in the most stupendous and consequential war that man has ever witnessed, or heard of, a war that has resulted in the most defenseless and innocent victim being made the chief victim through the arbitrary disregard of a solemn pact of the nations to be godfather and guardian to the victim. German people should not permit their excusable partisanship to fill their minds with the belief that the non-Germans of the United States are unfriendly to them. As a nation we are neutral, as a people we count the Germans, native and foreign born, citizens of a most desirable class.

In selecting William N. Runyon, of this city, as floor leader of the Republican majority in the House at the coming session of the Legislature, the party is assured an able, conscientious and honest man for the place. There will undoubtedly be much important legislation under consideration this year, and Mr. Runyon has indeed been honored by his associates, for it is seldom that a new member of the House secures the coveted position which has come to the Plainfielder.

While we hope that you will do your full share for the Belgians, don't forget that the Charity Organization Society needs help to care for the deserving poor in Plainfield. The situation here has become serious, as is evidenced by Mayor Stewart's statement given to the papers yesterday.

The ups and downs of the armies in the war abroad are enough to confuse a Philadelphia lawyer. First the Russians are successful, then the Allies, and then the Germans, and then the whole program is turned around.

As the Belgium fund mounts higher, and more ships are sent across the seas to aid the refugees, the more we revert to that song of yesterday: "When it's all going out, and nothing coming in." But it's all in a good cause.

An exchange says that although the Mexican constitutionalist army may be badly equipped and poorly fed, there is no reason why it should do without fine cut as long as General Carranza's whiskers hold out.

There is more than one man who visits the theatre with his wife who has found that it is much safer to dwell on the homeliness of the chorus girls, than on the charms of the leading lady.

As the Paterson Call rises to remark, "Pity the poor turkey!" There is a price on his head,—and also on his wishbone, drum stick and other essential parts.

It cost General Collins $1,386 to be defeated when he sought the Elizabeth Mayoralty. He certainly did not get much of a run for his money.

One thing is sure in the way of forecasts. There will be plenty of indigestion on Friday.

THE FORUM

Editor, Plainfield Daily Press:

Referring to W. D. Murray's published letter of the 19th inst. regarding Plainfield High School, I cannot *refrain from endorsing his views*, as my son was graduated last June from the High School and found no difficulty in entering the Yale-Sheffield Scientific School without a condition, and his preparation was so thorough (especially in mathematics) that he has considerable time for athletics and also outside reading.

This is written in *appreciation* of what is being accomplished by "P. H. C."

Yours truly,
ANGUS McKENZIE.
1414 Watchung avenue,
Plainfield, N. J.,
Nov. 23, 1914.

Editor, Plainfield Daily Press:

Now that the smoke of the battle of November third has cleared away and the forces of the defeated enemy are scattered far and wide, we can rest for a while on our victorious weapons, rejoicing in the possession of laurels won, and planning for still more glorious conquests in the days shortly to come.

Much has been done to prove to the present administration that its knell has been sounded, and that it is destined to perish, buried in the ruins of the free trade stronghold, so ruthlessly and so arrogantly erected.

Let us rejoice that we have been able to elect to Congress one worthy *in every way to bear the Republican* standard in the Fifth Congressional District. John H. Capstick, our new representative, is a man imbued with the highest commercial principles and skilled far beyond the ordinary in his application of them. His own success as a business man is ample proof of this. He is, moreover, by natural ability and also by earnest study, well able to grapple with the tariff problem, and, with all matters relating to the manufacturing interests of the country. With such as he in control, we may look forward to a most successful administration, productive of such beneficial results both private and public as to ensure in 1916 a repetition of the success just achieved.

But while we pride ourselves upon what we have already accomplished, let us not forget those whose undying zeal and unflagging energy contributed to our sweeping victory. Let honor and gratitude be the reward of all, and especially of one whose abnegation of self stands out most conspicuously even among the many examples of self-sacrifice which the recent campaign has furnished. I refer to Charles N. Fowler.

Mr. Fowler, as everyone knows, is a man experienced in the government of his country. As chairman of the Banking and Currency Committee in Congress, where he served with honor for sixteen years, he proved himself an authority on the Banking and Currency question. In connection with this, he may not always have stood for those measures which his colleagues could fully endorse, but what he did stand for has been recognized long since, both by colleagues and by opponents, as that which alone was right.

Mr. Fowler has always been a loyal and steadfast adherent of the Republican party, though recognizing and revealing in his actions at times, the belief that every man has the privilege to decide what is the true course to follow. An illustration of this independence was seen in his attitude towards Roosevelt in the Chicago Convention of 1912. Realizing, however, that the policies he supported were not those of the Republican majority, Mr. Fowler sacrificed his own opinions for the good of the party, and with whole-souled loyalty fought with all his might for the return of the regular nominee, Mr. Taft. Since then no more energetic worker, no more true soldier of the Republic, no more faithful adherent to his party can be found than Charles N. Fowler.

Nor has this loyalty, this zeal, this generosity been revealed only in political life. In every phase of social life, too, in which he could help and benefit his fellow-citizens Mr. Fowler has been most prominent. In educational affairs, in matters relating to municipal improvement and expansion, in philanthropic and charitable activities, Mr. Fowler has been always a leader, and to him, more than to anyone else, the town of Elizabeth owes a debt of undying gratitude.

This self-sacrifice will bring, as it has already brought, its own reward. It has brought it in the election of John H. Capstick, whose position was undoubtedly made secure by the energy and hard work of Mr. Fowler. It will bring it, it must bring it, in the election of Mr. Fowler to that office for which the electors of Union and Morris counties have reserved him. I mean that seat in the Senate to which he is to be elected in 1916.

From what has been said no one can do anything but acknowledge Mr. Fowler's deserts. Let us elect him that he may support the Republican president whom we also intend to elect, just as we intend Edward Casper Stokes to be our next Governor. Then, when the good old party is again in power, we may hope for a renewal of those days of prosperity which have for only a brief period been interrupted, but which shall never long be wanting to our beloved country so long as we have such men as Charles N. Fowler to guide the councils of the nation.

WILLIAM F. COMLY.
Lincoln Park, N. J.,
November 21, 1914.

COMING EVENTS.

TODAY.

Bishop Luther B. Wilson at First M. E. Church.
Muhlenberg Hospital Dance.
Jeffersonian Democratic Club Dance.
Gesang and Turn Verein Reception.
Vaudeville at Proctor's.
Photo-plays at Plainfield Theatre.
Thanksgiving exercises at Public Schools.
Masque Dance at Heavenly Rest Parish House.

TOMORROW.

Thanksgiving.
Union Service at First Baptist Church.
Union Service at Crescent Avenue Presbyterian Church.
Italian Nest of Owls Ball at Saengerbund Hall.
Young Men's Hebrew Ass'n Ball at Columbus Auditorium.
Vaudeville at Proctor's Theatre.
Reception of Men's Club of the Church of the Heavenly Rest.
Photo-plays at Plainfield Theatre.
Swedish Lutheran Church Bazaar.

FRIDAY.

Building Trades Council.
Park Club Dance.
Fancy Sale at Trinity Reformed Church.
Borough Common Council.
Vaudeville at Proctor's Theatre.
E. E. Parvin Lectures at Warren Chapel.
Photo-plays at Plainfield Theatre.
St. Joseph's Parishioners' Euchre.

SATURDAY.

Vaudeville at Proctor's Theatre.
Photo-plays at Y. M. C. A.
Photo-plays at Plainfield Theatre.

SUNDAY.

Tuberculosis Day in Churches.
Musical and Evening Service at First Methodist Church.
Community Santa Claus Committee at Y. M. C. A.

MONDAY.

Boro Board of Education.
Craig-a-Lea Lodge, Scotch Entertainment.
Vaudeville at Proctor's Theatre.

THE DAILY PRESS IN SOMERVILLE will be found on sale or delivered to any address every afternoon after 4:30 by Jacob Gernert, the Main street newsdealer.

THE DAILY PRESS IN LINCOLN will be found on sale or delivered to any address every afternoon by E. Purvis newsdealer.

STORE OPEN THIS EVENING

TOYLAND OPENING

After months of careful planning we are pleased to announce the opening of our

Greatly Enlarged Toy Department

In spite of war times we are able to present the biggest and best assortment of foreign and domestic toys ever shown in this city. We began as early as last January to provide for this great event. Many of the toys were actually in the store when the war broke out, while others were on the way, and all were bought at the low prices prevailing at that time; so that in addition to big stocks, you will also find our toys priced the lowest in the city.

A feature that will appeal to the grown-ups who bring the little tots to see the toys, is that they are shown right on the main floor; there's no climbing up or down stairs. Another feature is, the toys on exhibition are the samples that we sell from. We don't send you the ones that have been handled and played with; your order is filled from fresh new stocks, just as they come from the makers.

It would require a page to enumerate all the toys shown; many of them exclusively by us, so come and see for yourselves and bring the children. Make your selections now while the stocks are at their best. Deliveries can be made at your convenience.

Remember the crowds on your last Christmas shopping tour! Avoid them by doing your shopping now.

Woodhull & Martin Co.

PROFIT SHARING COUPONS WITH ALL PURCHASES.

Remember the crowds on your last Christmas shopping tour! Avoid them by doing your shopping now.

Wednesday Bakery Special--Charlotte Russe 6 for 25c

PROCTOR'S THEATRE

The best thing in town on Thanksgiving Day and for the remainder of the week for that matter, will be the

May Elinor.
Who will be seen at Proctor's beginning tomorrow in a comedy and singing act.

big vaudeville bill at Proctor's Theatre. Beginning with tomorrow, Messrs. Proctor and Sanderson will provide an offering second to none. The bill will be headed by LeHoen & Duprecia, presenting a spectacular novelty production that is described as "the pretttist act in vaudeville. In this number, a big surprise awaits the Proctor patrons. May Elinor, who is a sister to the famous Kate Elinor, will be seen with Robert Franckins in a singing and comedy act. Those who have seen the Elinor sisters in the past know that they are capable of only the best in the comedy lines. The Five Bell Ringers will give an unusual musical act and Carl Stetzer and Company will present a comedy sketch entitled "The Coon Detective." Coates, Keene & Johnson, colored singers and dancers, will complete the bill.

HARDY LAST WITNESS

(Continued from page 1.)

left, and you didn't want them there?"

"Yes, they would poison her mind against me."

"Did you refuse to let your wife have medical attention?"

"No; that is absolutely false."

"What were your relations with your wife's son before and after your marriage?"

"Unpleasant."

"What were your relations with the Krugs up to 1909 and 1910?"

"Friendly till the period of that difficulty which resulted in my ejecting them from the premises."

"Did you offer to work for your board at Mrs. Taylor's Hotel at Schroon Lake in the Adirondacks?"

"No; absolutely not."

"Did you ever say you wanted the property for your sister?"

"No."

Colonel Hardy's cross-examination was exceedingly brief. Here is the whole of it:

Mr. Lum—"The title of 'Colonel' is borrowed, isn't it?"

Colonel Hardy—"I never gained it."

Mr. Lum—"Ah! Merely an honorable title."

Headquarters for
GIBSON'S
RYE
E. C. WESCOTT,
115 East Front Street

Hoagland's Express
W. H. CARKHUFF, Successor.
FURNITURE AND PIANO MOVING
OFFICE, 116 WEST SECOND ST.
Telephone 883-W.

B. KIVATINOS
(Successor to Kivatinos & Jelling).
Fancy Fruits, Choice Confectionery, Nuts, Cigars, etc. We make a Specialty of Olive Oil.
111 W. FRONT ST Tel. 386-W

RITZ Inc.
BABCOCK BUILDING
CANDIES, ICE CREAM
DAINTY LUNCH

Concert
To Be Given by
John McCormack
in the
NEW ARMORY
ELIZABETH, N. J.,
Magnolia Avenue,
ON
TUESDAY, DEC. 1
at 8:15 P. M.
In aid of the National Association for the Education of Excetional Children, Plainfield, N. J.
Seats—$3.00, $2.00, $1.00.
On sale at E. A. Laing's Stationery Store, Front Street, Plainfield.
11 24 5

Weiss says
Bouquet Jeanice
IS THE MOST EXQUISITE AND ALLURING PERFUME
Representing the blended odors of the most fragrant flowers. It has that lasting quality to a greater degree than almost any other perfume.
Bouquet Jeanice Extract, oz., $1.00.
Bouquet Jeanice Toilet Water, $1.25 and $1.75.
Bouquet Jeanice Complexion Powder, 75c.
Bouquet Jeanice Sachet, ounce, 75c.
Bouquet Jeanice Soap, cake, 25c.
Samples on Request.
Bouquet Jeanice is sold only at
Weiss' BORO DRUG STORE
The Rexall Store
SOMERSET ST. AND CRAIG PLACE
'Phone 161.
Prompt delivery to all parts of the City.
tu-th-s tf

Perhaps Your Cold
doesn't yield to the average cough syrup, a change of medicine is usually very beneficial. Get a bottle of our Emulsion of Pure Norway Cod Liver Oil with Hypophosphates. Nothing better for a lingering or fresh cold. An excellent tonic. It is pleasant to take.
Large Bottle, New Fresh Stock—50c Bottle.
SCHREINER BROS.
Prescription Druggists. Park Avenue, corner Second Street.

ORGANIZED 1875

For Good Results

Do not postpone saving from day to day—do not wait until you have a large amount to deposit. Come in and start an account with us and make regular deposits. You will be much pleased with the good results you can thus accomplish.

ORGANIZED 1875.

4% Interest Paid on Saving Accounts.

CITY NATIONAL BANK
PLAINFIELD, N. J.

With More Than Half the World at War, Uncle Sam Gives Thanks for Prosperity and Peace

P. H. S. SINGERS TO TAKE PART

(Continued from page 1.)

the classes. The Bryant School held very informal exercises, which consisted of reading, singing and recitations, all being appropriate for the occasion. The exercises commenced at 9 o'clock. The program of the Jefferson School will also be informal and will be held in the afternoon.

The programs are as follows:

North Plainfield High School.

Singing, "We Plough the Fields;" anthem, "Ye Shall Dwell in the Land;" President's Thanksgiving Proclamation, read by James Goodwin; singing, "Red, White and Blue;" recitation, "How Tom Sawyer Whitewashed the Fence," by Gladys Sullivan; anthem, "Praise the Lord;" address, Rev. John Y. Brock, pastor of Trinity Reformed church; singing, "Star Spangled Banner;" singing, "America."

Irving School.

Song, "O God Our Help In Ages Past," school; President's Thanksgiving Proclamation, read by Frederic Hubach; story, "A Letter to Holland About the First Thanksgiving," read by Constance Hadden; song, "Dear Lord, I Thank Thee," school; original story, "Turkey for Thanksgiving," written and read by Archibald Martin; original story, "How the Pumpkin Celebrated Thanksgiving," composed and read by Evelyn Stine; song, "The Breaking Waves Dashed High," sung by the pupils of sixth and seventh grades; story, "Helping Others," Helen MacConnell; story, "The Cowboy and the Turkey," written by Carl Dencklau and read by Helen Wikoff; song, "Praise to God, Immoral Praise," school; song, "Over the River and Thru' th Woods," pupils of 1-B grade.

Washington School.

Singing, "Thanksgiving," by the school; recitation, "Tommy Bob's Thanksgiving," by Ellis Galloway; song, "Thanksgiving Day," by the 6-A grade; dialogue, by Edith Schlick and Myrtle Jackson; singing, by the school; "Our Pilgrim Fathers," original stories, by five members of seventh grade; song, "Popping Corn," 11 girls and boys from 3-A; recitation, "Betty's Dream," by Dorothy Joyce; song, "Thanksgiving," by the 6-B grade; playlet, "Thanksgiving Dinner," by 3-B and 4-A grades; song, "Thanksgiving Hymn," by the seventh grade; playlet, "The Brownie's Thanksgiving," by the girls and boys from the fourth and fifth grades; singing, by the school.

Watchung School.

Grade 3, Pilgrim March and Song, by class; recitation from "Miles Standish," Harold Emmons; "Pilgrim Finger," play, by the class; "A Tribute to Corn," by Grace Baettie, Pauline Mitchell, Mary McDonough, Stephen Babin, Margaret Wolf and Helen Waldron; song, "We Plough the Fields," by class; "A Cat's Thanksgiving Soliloquy," by Edward Reilly, Frank Emmons, Harold Darby and Helen Emmons; song, "A Dutch Lullaby," by class; "Thanksgiving Fun," by Emma Delnero; "A Thanksgiving Party," Fred Stine; "Baby's Part," Marietta Coddington; "On Confidence," Eleanor Stine; song, "Why Mr. Gobbler Changed His Tune," by class, scene from "Hiawatha;" song, "Ewayea, My Little Owlet," Margaret Wolf; song, "Wahwah Taysee, Little Firefly," by class; grades 1-B and 2-B, "A Thanksgiving Festival" (in song), about twenty-five children will take part.

High School.

Selection by the High School orchestra, "Melody in F;" song, "Come, Ye Thankful People, Come;" song, "O Lord, How Manifold Are Thy Works;" Governor Fielder's proclamation; selection by the orchestra, "The Rosary;" declamation, "Patriotism," by Archbishop Ireland, read by Robert Moyer; Thanksgiving tragedy, composite Alliterative story by a small committee of the class of 1917, read by Genevieve Sweeney; song, "To Thee, O Lord, Our Hearts We Raise;" address, Rev. Dr. John S. Zelie; song, "Praise the Lord, O My Soul;" selection by the orchestra, "Shoulder Arms."

Franklin School.

Song, "My God, I Thank Thee," school; hymn, "We Plough the Fields and Scatter," school; song, "The First Thanksgiving," ten children of grade 2; original paper, Mildred Flitz; hymn, "Harvest and Thanksgiving," school; original paper, "The Pilgrims," Herbert Seaman; song, 'The Breaking Waves Dashed High," school; original paper, "The First Thanksgiving Dinner," Dorothy Moore; hymn, "Thanksgiving," school; original paper, "The Pilgrims," Aylene McNab; song, "Native Land, God Keep Thee Free," school.

"VISION OF CHRIST FOR HIS CHURCH"

Rev. George F. Ream Preaches Strong Sermon at Evangelistic Service.

Rev. George F. Ream, pastor of the Methodist Episcopal church, of Westfield, preached at the evangelistic service in the First M. E. church, last evening, from the text John 20-21: "As my Father hath sent me, even so I send you."

The preacher said: "This was Christ's farewell commission to his desciples," in his discourse he developed three great thoughts which was in the mind of Christ when he spoke these words. First, the development of a more intense devotion to Him; second, to square personal character with His will; third, to work out in personal service His great plan in the salvation of the world.

None of us can say that he is what he ought to be in devotion, character, or service when we catch the vision of Christ for his church, every one must confess that he falls far below the standard which Christ has set.

The question for us to face, said the preacher, is, how can we move up from our low level in these three particulars in Christian life and experience? at the same time the speaker pointed out some of the difficulties and hindrances which prevent one from rising to the higher levels, from out of the mist and fog, into the clear sunlight of God's favor, when he could have the vision that Jesus Christ meant we should have when He said, "As my Father hath sent me even so I send you."

"What was that vision?" said the speaker. "It was the unfinished task which Christ himself left to his church to complete in the establishment of His Kingdom in this world." Among the difficulties cited by the preacher which stood in one's way of realizing this vision, was the fact that people are apt to think that as individuals they have small talents and limited opportunities; this the speaker said was superficial thinking and must be put aside if we were to rise to the place where Christ would have us stand in point of devotion to Him, personal character and service.

This controlling vision which Christ had, and which we as his disciples must have consists, first, in having a proper conception of God as our Father, until Christ came no one thought of God, as a kind, loving father; but Jesus shows us that we may have that same personal knowledge which he had that God is our father with all that that implies of comradeship,and love and the victory which comes with such knowledge. Secondly, Jesus had a great conviction of the sinfulness of sin; because of the contrast between the infinite and perfect holiness of that atmosphere which he left behind him when he came into this world, his conception of sin was beyond anything that we have ever conceived; so that He was willing to die that men might be saved from their sins.

Thirdly, He saw the value of a man—of human life—the worth of an immortal soul—and he undertook the task of reconstructing fallen, sinful man and of building up a perfect character, not by patching up the holes which sin had made in the life, but by making the man over and giving him a new nature. This is what gives value to every man in this vision of the Christ. And we must catch this vision in its eternity if we would fulfill our mission as those sent out to do the work which he has committed to us, and of completing his great task in the establishing of his Kingdom in the hearts of men.

THANKSGIVING DAY OF HALF CENTURY AGO

The Thanksgiving Day of 1864, which fell on November 24, was perhaps the most touching in our history. It was a gloomy day in the lines of the North and the South. Worn by battle and privations, just as the contending armies in Europe are today exhausted by the rigors of warfare, this November holiday was a trying event.

We read in the chronicles of the time that 59,000 pounds of turkey was sent to the Army of the Potomac, and 36,000 pounds to Sheridan's troops in the Shenandoan Valley. But turkey did not relieve the weariness, the heart-sickness of the armies. And while the little feast was being spread, Lee's men had neither food nor festivity in abundance. November was their hardest month. They were short on rations, which promised to become shorter. The granaries of the Shenandoah were closed to them, and Sheridan had the key in his pocket. Their communications with the South had been narrowed, and though Lee talked cheerfully in public, his private letters to Richmond betrayed how desperate he considered th fortunes of the Confederacy.

The civil population of the South was suffering for salt on that Thanksgiving Day, while tea and coffee were but fragrant memories. All of the Confederacy was suffering together, just as the Belgians and the French are suffering today. The appearance of the Confederate soldiers pained observers. One of the observers wrote:

"We were shocked at the condition, the complexion, the expression of the men, and of the officers too, even with the field officers. Indeed, we could scarcely realize that the unwashed, uncombed, unfed and almost unclad creatures we saw were officers of rank and reputation in the army."

To the North, Thanksgiving brought a more cheerful atmosphere, for here the horrors were not so acute and there was at least comfort and food and partial happiness. It was the fourth Thanksgiving since the war began, and it was hailed as likely to be the last that would see the rebellion still active. As they sat about the board, the people of the North realized that the South had lost Mobile and Atlanta. Lee had been penned up in Petersburg; the Alabama had been sent to the bottom; Lincoln had been re-elected. The memory of the carnage of the Wilderness campaign was dimmed by the triumphs of Farragut, Sherman and Sheridan. The trend of events was unmistakable.

NOTICE TO CONTRACTORS.

The Board of Education of the City of Plainfield, N. J., will receive sealed bids at the Board room in the High School Building, corner West Ninth Street and Arlington Avenue, in the City of Plainfield, at a meeting to be held on Wednesday, December 9, 1914, at 8 p. m., for the construction of a school building on Evergreen Avenue, Plainfield, N. J.

Plans and specifications can be obtained by bidders on application to Messrs. Wilder & White, Architects, 50 Church Street, New York City, on deposit with the said architects of a certified check of $25.00, payable to the order of the Board of Education of Plainfield, which check will be returned on the return of the drawings and specifications.

The work will be let in four contracts: 1. For the general construction. 2. For the Heating and Ventilating work. 3. For the Plumbing work. 4. For the Electrical and Vacuum Cleaner system, and separate bids will be received on each contract.

All bids are to be on forms furnished with the specifications and accompanied by a certified check on some solvent bank or trust company, payable to the order of the Board of Education, Plainfield, N. J., or a surety bond of a company authorized to do business in the State of New Jersey, in the amount of five per cent. of the estimate submitted.

All bids or proposals are to be in writing and sealed, and addressed to the Secretary of the Board. Each bid must state explicitly upon what portion of the work it is based.

Upon receipt of bids or proposals, the Secretary will immediately proceed to unseal the same and publicly announce their contents in the presence of the parties bidding, or their agents, provided such parties or their agents choose to be then and there present, and also to make proper record of the prices and terms upon the minutes of the Board.

No bids will be received by the Board previous to the hour designated and none will be received thereafter.

The Board reserves the right to reject any or all bids, or to waive any or all formalities.

B. VanD. HEDGES, Secretary.
Board of Education.
Plainfield, N. J., Nov. 25, 1914. 11 25 12

'PHONE DIRECTORY HAS 121,500 NAMES

150,000 Copies Will Be Distributed Throughout New Jersey Territory.

The fall issue of the New York Telephone Company's New Jersey Telephone Directory is now being distributed in Plainfield and elsewhere in the State. The new directory contains 121,500 names on 436 pages, and it will have a circulation of 152,000 copies.

When the New York Telephone Company, in February, 1913, combined the local and suburban New Jersey directories into one book, so as to make it easier for subscribers to use the telephone information provided for them, the company distributed 140,000 telephone directories. The 1913 fall issue of the New Jersey book had a circulation of 150,000 copies, and the new fall directory shows a circulation gain of 2,000 copies, despite the fact of the business depression upon the telephone business. The new directory has 6,500 more listings and it is 20 pages larger than the directory issued in the fall of 1913.

The telephone company at this time is also distributing new city directories in New York city and new local directories in Long Island and Westchester. New York will receive 606,000 directories containing the names of 325,000 subscribers on 952 pages. These figures show a gain of 41,000 copies, 20,000 names, and 64 pages over the 1913 fall edition.

A new feature of the New York directory is the addition of another central office known as "Cathedral." This exchange is in the Manhattan-Bronx district, and will serve about 3,000 subscribers at the start. New York city now has 74 local offices handling messages sent over nearly 554,000 telephones.

Approximately 57,000 local directories will be delivered in Westchester and about 40,000 in Long Island, so that the combined directory distribution in the company's territory in New Jersey and its down-state divisions of New York State totals 855,000 books.

As usual, the directories now in use will be collected as the new books are delivered, so that only the most up-to-date directory information may be in circulation.

TEMPERATURE REPORT.

The temperature report from The State Trust Company today is as follows: 9 a. m., 37 degrees; 11 a. m., 42 degrees; 1 p. m., 49 degrees.

THE DAILY PRESS IN DUNELLEN will be found on sale or delivered to any address every afternoon by Edward Pennock, druggist and newsdealer.

—The Daily Press can be purchased each night at Mallinson's drug store, East Second street.

FURNITURE

FURNITURE NOVELTIES AND ODD PIECES

That add to the comfort and convenience of the home. We are offering a large variety of practical FURNITURE NOVELTIES in MAHOGANY, FUMED OAK and distinctive REED pieces. They are moderately priced and in harmony with the needs of the practical every day buyer.

WHITE ENAMEL FURNITURE

For the BEDROOM, clean finish and moderate in price they add to the beauty and simplicity of the modern home; we are showing a good variety this season.

WHITE ENAMEL DRESSERS, prices begin at.....$16.50
WHITE ENAMEL CHIFFONIERS, prices begin at.....$15.00
WHITE ENAMEL METAL WASHSTANDS, prices begin at....$4.25
WHITE ENAMEL TABLES, prices begin at.....$3.75
WHITE ENAMEL CHAIRS AND ROCKERS, prices begin at...$1.85
WHITE ENAMEL COSTUMERS, prices begin at.....$2.45
WHITE ENAMEL BATHROOM STOOLS, prices begin at.....$1.85
WHITE ENAMEL CHILDREN'S CRIBS, prices begin at.....$5.75

POWLISON & JONES
149-151 E. Front St. Plainfield, N. J.

IN THE SPORTING SPOTLIGHT

Sport Snap Shots

BY MORRIS MILLER

That Connie Mack, the baseball wizard, can put a team of nine men into the field, not one of whom ever touched a drop of liquor, and but one of whom knows the taste of tobacco, was the statement of Ira Thomas, catcher for the Philadelphia Athletics, made recently at a dinner given in honor of the American and National league stars when they played in the far west. The Philadelphia $100,000 infield ocnsists of men who do not know the taste of liquor, and only one has ever used tobacco, according to Thomas, who dwelt upon the subject of sobriety among players of the national game.

* * *

Elmer E. Dugan, Philadelphia, has invented a machine that weighs, measures and detects the load in a bowling ball all at one operation. The machine will show up a loaded ball better than the mercury bath. Dugan's invention probably will be adopted at all big tourneys where dodo balls are barred.

* * *

One of the greatest quarterbacks the world has ever seen was Vincent Stevenson, who piloted the Pennsylvania teams in 1904 and 1905. Stevenson was of course a marvelous individual player, but his generalship, his ability to size up an opponent's weakness and strength were what made him most valuable. The coaches seldom told Stevenson how to plan his attack in a game. He developed his campaign as he went along, as he felt out his opponents.

* * *

Football has been robbed of much of its former brutality and fatality by the almost universal adoption this year of the open single game. The season is nearly over, yet the reports of deaths and serious injuries among the tens of thousands who play the game have been fewer so far than in any similar period in the history of the college sport.

* * *

The proverbial hard luck of Long Tom Hughes, for years with the Washington club, evidently followed him to the Pacific coast, where he pitched all season just closed with the Los Angeles team. An enterprising automobile concern had offered a $3,000 machine to any Los Angeles pitcher winning 25 games. Hughes had 24 to his credit when he was sent in to hurl the game on the last day against a second division club. Long Tom tried so hard to win that he lost, if only by a single run. However, with 24 victories to his credit, Hughes' season could hardly be considered other than a success, even though he did lost the game that meant a machine.

* * *

Columbia university had only two paying sports, according to the recent statement of the year ending August 31. Basket ball cleared $1,030.43 and baseball $456.15. The greatest loss was the crew, the amount being $6,628.50, with no gate receipts.

* * *

His thumb sound again, Champion Johnny Kilbane has begun active training for his coming clash with Joe Mandot, which is set for December 7. Kilbane donned the gloves for the first time Friday, and handed his sparring partners some stiff facers. "The thumb's all O. K. again," chirped the little champion, as he wound up the day's work.

* * *

Bob Folwell, wizard coach of the Washington & Jefferson college team, need not remain buried at Washington, Pa., if he cares to tackle a bigger football proposition. If Folwell says the word he will be installed as coach at the University of Pennsylvania next season. George Brooke, present coach of Penn, has a contract for 1915, but if Penn can secure Folwell, a former Penn star lineman, Brooke's contract will be disposed of. Washington & Jefferson authorities will put up a big fight to retain Folwell.

* * *

This certainly is a tough old world. Chicago scribes this fall have written much about the secret meetings between Charley Weeghman, owner of the Chifeds, and Charley Taft, owner of the Cubs. Every meeting furnished a story about Weeghman dickering for the Cubs. But there should be no more of those stories. Someone has let the cat out of the bag. Several of Weeghman's restaurants are located in buildings owned by Taft. They meet to discuss leases, improvements, etc.

SPORTING NOTES

Muggsy McGraw is already at work for next season, and is on the job day and night.

Leach Cross feels keenly his second defeat at the hands of Kilbert Gallant. He hopes for a third match.

Etawah, the 2:03¼ champion four year old, has recovered his sight, according to Jones, his owner

Boston pastor says that baseball would civilize the heathens if introduced among the cannibals.

The fighters will have their innings Thanksgiving Day. Also the "old home" football stars will come from retirement.

The Cincinnati Reds are banking on Olson, formerly with Cleveland, to strengthen the infield. Herzy wants company.

Dick Kauffman, of the Elmira Club, is the star sticker of the New York league for last year with .329. St. Louis Browns have drafted him.

A snapping bull pup recently put a Maine football game to the bad. In the melee there was a touchdown, which the officials could not allow.

At last Jess Willard and Jack Johnson are matched. That ought to bring about peace in Mexico.

Willard is only 27 years old, while Johnson is 36; that the white fighter has a distinct advantage in youth.

Willard stands 6 ft. 7 inches, and has a reach of 85 inches. He has 18 knockouts to his credit, and lost only one decision.

Matty McIntyre, former Detroit and White Sox slugger, goes to Lincoln in the Western League as manager for next season.

The United States Golf Association dinner has been advanced a week. It will be held in New York on January 8.

Jim McLoughlin, of the Irish-American A. A., is back from Denmark, where the war excitement has reduced interest in athletics. He was training the Danes.

That was a nifty resolution put over in the Omaha Convention, wherein the minors took oath to stay with the majors and quit flirting with the Feds.

—If "To Let" advertisements did not, in the great majority of cases, bring results, there would be no such advertisements printed. They would become obsolete.

No THANKSGIVING DINNER Is Complete Without a Bottle of Good Wine

It will increase the general joy of the whole family.

"May the sunshine of plenty
Dispel the clouds of care."

We keep in stock a large variety of choice Wines (foreign and native).

All our goods are guaranteed pure and unadulterated, and our prices are the lowest in the city.

Special Sale of Asti Special Sec:

Quarts .....$1.00 Pints 60c

CENTRAL BOTTLING WORKS

Tel. 229. Corner Somerset and Chatham Streets.

HENRY HAURAND, Proprietor.

We regret to state that we can not deliver goods in Plainfield, but if you consider quality and prices you will find it will pay you to send for them. We call for empty bottles.

Bicycles-- Tricycles-- Velocipedes

A complete line of Bicycles, Tricycles and Velocipedes can be found in stock at my store at the very lowest prices. Come in and look them over.

ELECTRICAL TOYS for the boys and girls in large variety now on display for the holiday trade.

LEO ZEISEL'S

222 West Front Street. Next to Proctor's

ELKS TOOK A PAIR FROM PATERSONIANS

League Leaders Fall Before Plainfielders Who do Some Good Rolling.

ELKS' LEAGUE RECORD.

	W.	L.	H.S.
Paterson	15	6	1035
Jersey City	13	8	1070
Newark	11	7	1016
New Brunswick	7	8	1039
Elizabeth	7	8	1024
Hoboken	7	8	976
New York	8	10	1029
Rahway	6	9	912
Rutherford	7	11	997
Plainfield	6	12	975

In the two Elks' League bowling matches that were decided last night, there were some lively doings. The leading Paterson five dropped two games out of three on the Plainfield alleys, but retained first place by a two-game margin, for the Jersey City pin-knights, who were second, lost two games out of three, at home, to the New Brunswick pin-knights. In the last match the pinning was extraordinary, five of the six totals being 1,000 or better. Jersey City had counts of 1,070, the latter being a season's league record, 1,033 and 1,000, for an average of 1,034.1. New Brunswick was there for 1,039 and 1,006 in the first two games, in which they recorded victories by margins of six pins in each contest, but fell to 962 in the final game. They averaged 1,002.1. High individual scores, of course, were numerous. Wright marked 253, 226 and 220, for an average of 233. Mahlenback was there for 250, 221 and 210, averaging 227. Corydon had tallies of 221 and 212 and averaged a pin better than two hundred. For the visitors Coyne rolled 237 and 216, and his average was 212.1. Burton comes through with 218 and 216, McCormick scored 213 and 206, averaging a pin better than 200, and Harkins had a 224.

In this city the pinning was not quite as sensational, but there was some excellent work. Plainfield started with 919, showing the way by sixty-two pins; came back with 975, for a victory by fifty-eight pins and wound up with 822, the visitors, with 895, being seventy-three pins to the good. Taylor rolled 205 twice for the Paterson team. Hausin was there for 213. Blatz rolled 212 for Plainfield. Kiely had 214, Vail 208 and Campbell 206. The scores:

At Plainfield:

PATERSON.			
Ernest	162	168	189
Roth	147	164	160
Wright	176	167	161
Hausin	195	213	180
Taylor	177	205	205
	857	917	895
PLAINFIELD.			
Blatz	174	212	164
Kiely	163	214	148
Vail	208	180	159
Nash	192	180	145
Campbell	182	189	206
	919	975	822

At Jersey City:

NEW BRUNSWICK.			
Greenwald	213	199	184
Harkins	189	224	172
Coyne	237	216	184
Burton	218	154	216
McCormack	182	213	206
	1039	1006	962
JERSEY CITY.			
Wright	253	226	220
Murphy	209	169	197
Waserman	182	183	182
Mahlenback	221	210	250
Corydon	168	212	221
	1033	1000	1070

ORIOLES WILL PLAY THE STRONG PRINCETON ELEVEN

Two of the fastest colored elevens in New Jersey will try for football honors on Parker Field tomorrow afternoon at 3 o'clock, the Orioles, of this city, and the Princeton Colored Y. M. C. A. eleven. The Princeton team played here last Thanksgiving Day, beating the locals by the score of 6-0, but as the Orioles are much stronger this year a great contest is expected. Manager Hobson has been giving his men the hardest kind of drilling for this encounter.

Captain Harry Kline says his men are in fine condition and is confident of winning. Princeton scouts have been watching the Orioles in practice to get a line on their rivals' style of football. A large delegation from Trenton and Princeton will witness the game. On Saturday, November 28, the Orioles will journey to Maurer Oval, Dunellen, to play the Monarch A. C.

The Orioles will lineup as follows: Somerville, centre; H. Pollard, right guard; Pollard and Ford, left guard; L. Gibbs, right tackle; Rogers and Sanders, left tackle; C. Barnes, left end; Roberts and Clay, right end, Maden, quarterback; H. Kline (Capt.), left halfback; E. Ford, right halfback; Robingson and McQuay, fullback.

SPORTS OF ALL SORTS ON HOLIDAY CALENDAR.

Tomorrow Morning.

Football—Plainfield vs. Alumni, at Parker Field, 10:30.

Tomorrow Afternoon.

Football—Holy Cross vs. Monarchs, of Dunellen, at Cricket Field, 3:15.

Basketball—Hope Chapel vs. Independents, of Perth Amboy, at Hope, 3 o'clock.

Football—Orioles vs. Princeton Colored Y. M. C. A., at Parker Field, 3 o'clock.

Tomorrow Night.

Basketball—Y. M. C. A. vs. Trenton Y. M. C. A., at Y. M. C. A., 8:15.

Basketball — Springfield vs. Interscholastic Five, at Y. M. C. A., 8 o'clock.

Bowling—Park Club.

BORO GIRLS TROUNCE KEARNY H. S. SEXTET

Playing on Saengerbund Hall Court, Visitors Had No Chance for Game.

The North Plainfield High School girls' basketball team ran away from the Kearny girls' team in Saengerbund Hall, yesterday afternoon, and registered a 32 to 11 victory. The visitors were never in it from the time the first whistle blew until the game was over, as the great passing of the boroughites completely outwitted them. The home girls were out to win this contest and never let up one bit during the whole half hour of play, although their opponents did show a good spurt for a few seconds during the last half.

The passing of the North Plainfield team was the keynote to their victory and the way the ball was worked from their opponents goal to their own forwards shows the result of hard practice. In the first half when a side centre was used, the six borough girls worked like a machine and kept the ball in their territory most of the time.

Miss Marjorie Burtis, captain of the team, again led the boroughites in the scoring line and proved that she is still the mainstay of the team. She was too quick for her guard and made some very difficult shots. Playing with her as her right hand helper, was Miss Lillian Spencer, who played last year, and she also showed old time form in shooting and passing. In the first half the Kearny forwards were completely helpless in the hands of the local guards and they did not score a field goal, the only points being three fouls while the home team scored 14 points.

In the second half Miss Frederick slipped away from her opponent long enough to cage two field goals and her teammate, Miss Carling, scored one in this half and two fouls. In the latter part of the period the visitors showed some fast playing, but only for a minute or two. Many fouls were called on the Kearny team for overguarding, but both Miss Burtis and Miss Spencer were unable to make but few of them good.

After the game the Kearny delegation was the guests of the borough girls at a "feed," which was held in the manual training rooms of the school. A return game will be played at Kearny.

The score:

KEARNY.	G.	F.	P.
Miss Carling, f	1	5	7
Miss Fishwick, f	2	0	4
Miss Schillat, c	0	0	0
Miss Hagenburgh, sc	0	0	0
Miss Klein, g	0	0	0
Miss Davies, g	0	0	0
	3	5	11
N. P. H. S.	G.	F.	P.
Miss Burtis, f	9	5	23
Miss Spencer, f	4	1	9
Miss Douglass, c	0	0	0
Miss Debele, g	0	0	0
Miss Cooper, sc	0	0	0
	13	6	32

N. P. H. S.	14	18	—32
Kearny	3	8	—11

Scorer, VanMater; timekeeper, Van Deventer; umpire, Miss Wrenn; referee, Chandler; time of halves, 15 minutes each.

Score by halves:

MASONIC BOWLING.

Two matches will be played in the Masonic Bowling League tonight, and the local teams are connected with both of them. The Jerusalem pinners will entertain the Lafayette pin-knights on the Second street drives and the Anchor men will go to Cranford and meet the Azure quintet.

—"Your job"—that position you could fill with especial satisfaction all around—is going to be obtained by a classified advertiser!

PLAINFIELD BIRDS YIELDED A SWEEP

Somerville Eagles Got Away With All Three on Local Drives.

Standing of the Teams.

	W.	L.	P.C.	H.S.
Elizabeth	4	2	.667	898
Newark	2	1	.667	860
Progress, Newark	3	3	.500	859
Plainfield	6	6	.500	948
Somerville	6	6	.500	918
Rahway	3	6	.333	917

Plainfield bowlers, on their own alleys, last night, dropped three games in a row in an Eagles' League match to the Somerville quintet. The series was a well contested one.

Somerville inaugurated matters with 862, winning by thirteen pins; came back with 918, for a victory by 106 pins, and wound up with 924, showing the way by thirty-six pins. Crowley tallied 205 and Schaub 203.

The scores:

PLAINFIELD.			
Crowley	157	205	167
Hogan	138	138	181
Morris	176	161	169
Mahoney	192	141	173
Miller	186	167	198
	849	812	888
SOMERVILLE.			
Schenck	184	174	189
Fallon	137	163	191
Roller	181	179	181
McCarthy	191	199	172
Schaub	169	203	191
	862	918	924

MASON AND BOWLBY IN RUTGERS LINEUP

Star Football Players to Face New York University Team Tomorrow.

Robert Bowlby, of Somerville, and Howard Mason, of Bound Brook, will play with Rutgers in the game with New York University on Thanksgiving Day. Both of these men played throughout the Stevens contest last Saturday. Bowlby was one of the biggest ground gainers for Rutgers and scored two touchdowns. His line-plunging was the feature of the game. Coach Sanford says that the Somerville boy is the best plunging half-back in college and predicts a regular place on the team for him next season.

Mason is rapidly developing into one of the best line men in the squad. He is exceptionally fast for a heavy man and is rapidly gaining football experience. He has already played in several games this year and will probably make the varsity letter. As a centre he passes well and has replaced Miller, the regular pivot man, during the past few games.

Rutgers will play two games this week, both in New York. The big game of the season will be staged in the Polo Grounds with Washington and Jefferson. This will practically decide the minor college championship. Both teams have shown exceptional form this year and should furnish some stirring football. The game will start at 2 o'clock. Tickets can be purchased for one or two dollars.

TRENTON CENTRAL Y. M. C. A. TOMORROW

Will Be the Main Attraction on the Y. M. C. A. Court Tomorrow Night.

The Y. M. C. A. will be the scene of the only basketball games in town tomorrow night, when the strong Central Y. M. C. A. aggregation is due to appear here for a hot fight. Hope Chapel's game in the afternoon leaves the Y. M. C. A. the only one in action and a record crowd is expected to see this game and also the preliminary that will undoubtedly prove a fine contest.

The Trenton quintet has been playing all the teams in that vicinity and has made a good record. The local association players will get in a good short practice tonight and expect to win their second verdict of the year.

The preliminary match will be between the local Springfield Training School students and an All-Star Interscholastic team and should prove to be very exciting. The first game will begin at 8 o'clock sharp and the main attraction will be started at 8:15.

—It pays to use the advertising columns of The Press.

—Be a "popular author" for a day by writing a "Help Wanted" advertisement.

HOPE CHAPEL WILL PLAY INDEPENDENTS

Perth Amboy Junior Title Aspirants Will Be the Local's Opponent.

The Hope Chapel basketball team will lineup against the strong Independent A. A. quintet from Perth Amboy tomorrow afternoon, on the local court at 3 o'clock. The Independents were runners-up for the Junior title last season, and made the fine record of 21 victories and 5 defeats during the season.

The Fourth street team will be greatly strengthened in tomorrow's game as several of the old players will don basketball suits and get into the game for the Chapel again. Johnny Heron will play with his brother at forward and the Snyder brothers, Guy and Allen, will probably take care of the opposing forwards. Wardrop will play the pivot position.

The teams will lineup as follows:

Hope Chapel.	Independents.
T. Heron	Sullivan
forward	
J. Heron	Baker
forward	
Wardrop	Smith
centre	
A. Snyder	Baker
guard	
G. Snyder	Ankosko
guard	

LOCAL HORSE FANCIER GUEST AT TESTIMONIAL

John J. O'Donohue, the well known local horseman and owner of Donnybrook Farms in Plainfield, was one of the guests of honor at a testimonial dinner given to Harry Content, in Hotel Biltmore, last night. Content was for many years president of the Long Branch Horse Show Association and is well known to local exhibitors.

The dinner was a complete surprise for the guest of honor, and as he entered the banquet room he was greeted by a blast of coach horns from the party. The table was decorated to represent a miniature horse show ring, and the waiters wore riding breeches and red hunting jackets.

MRS. STOCKTON SELECTED A MEMBER COMMITTEE

The executive committee of the Women's Metropolitan Golf Association has selected the nominating committee which will name the officers of the association for 1915.

Mrs. Howard F. Whitney, Nassau, is the chairman of the nominating committee, and the other members are Mrs. T. B. Neilson, Hackensack; Mrs. Frederick J. Reynolds, Essex County; Mrs. H. R. Stockton, Plainfield, and Mrs. J. A. Philbrick, Montclair.

The annual meeting of the W. M. G. A. will be held on January 28.

P. H. S. ALUMNI SEXTET WILL PRACTICE TONIGHT

The Plainfield High School girls' Alumni basketball team that will meet the High School team in the first game of the season on the Ninth street court, Saturday night, will practice tonight in the gym and all Alumnae who wish to play in that game should report at that time.

Miss Helen Brynairski, who is acting captain of the team, has a good squad to put against the 1914 sextet and a good contest will undoubtedly be the result. Many of the players who were stars in former years will play again. The practice tonight will start at 8:15.

GEORGE LEIGHS RESIGNS AS MANAGER OF HOPE CHAPEL

George Leighs, manager of the Hope Chapel basketball team, resigned from that office at the practice of the squad which was held on the Chapel court last night. Leighs has been manager of the team for four years previous to this and has always put out a fine schedule for the Fourth street aggregation. This year he took the position but found that he could not keep it.

However, Leighs, being familiar with many teams and managers in this vicinity, held the job until the schedule had been practically completed and now has games booked for every playing day up to Washington's Birthday. No action was taken on the matter last night, but a special meeting of the squad will probably be called in the near future to fill the vacancy. The team practiced under the direction of Coach Martin last night.

—Advertise in the Daily Press.

N. P. H. S.-ALUMNI ON FRIDAY NIGHT

Game and Dance to Be Held in Saengerbund Hall at That Time.

The North Plainfield High School basketball team will play its first game of the season Friday night, in Saengerbund Hall, but the match will be in the form of a practice game. Manager VanMater intended to have a regular High School team here at that time and give the students another of the popular Friday night dances, but the team from Roselle has cancelled and left the borough booker in a hole. After trying to get another contest with a local aggregation for that date the manager has turned to the ever-ready "Alumni," who have consented to play.

This will be only a practice game and will be the best thing for the boroughites just before opening their schedule. The game will start at 8:15 o'clock and will be followed by dancing. The teams will probably lineup as follows:

N. P. H. S.	Alumni.
Townley	Stine
forward	
Conroy	Taylor
forward	
VanMater	Dunning
centre	
Abrams (Capt.)	Burner
guard	
French or Denny	G. Townley
guard	

GRADUATES TO PLAY CITY SCHOOL TEAM

Annual Holiday Battle to Be Fought on Parker Field Tomorrow Morning.

The annual Plainfield High School-Alumni football game will be played at 10:30 tomorrow morning at Parker Field, and although the school team has been playing all season and is in good form they will be forced to travel at top speed. Some of the players who will be pitted against the schoolboys are also training, but most of them have not played any this year. The best possible material has been signed by Captain Lindzey and the squad will practice tonight at 7:30 o'clock on Marshall Field. All who wish to get into the scrimmage tomorrow morning are urged to report tonight or be on the field in football togs tomorrow at 9:30. Jim Nash and Mills will probably hold down the halfback positions and Lindsey will be in fullback.

"Piggy" Bristol is in the lineup and will probably play on the line. Joe Carty will play the pivot position with Sminck and VanZandt holding down the ends. The High School team will consist of the regular players and it will be the last contest of the season for the school team. The teams will probably lineup as follows:

P. H. S.	Alumni
Semer	Sminck
left end	
Miller	Dunwell
left tackle	
Pennock	Widowson
left guard	
Wheelan	Carty
centre	
Mumford	Bristol
right guard	
Chamberlain	Schenck
right tackle	
Daniells	VanZandt
right end	
Rosenson	Mills
left halfback	
Greene	Nash
right halfback	
Mutnick	Lindzey
fullback	
W. Peacock	Ricketts
quarterback	

NOW is the TIME of the year to have

MUD GUARDS

Put on your Bicycle.

Prices $1.50 and $2.00.

GEORGE L. SIMON

179 North Ave., opp. Depot.

EAGLE BOWLING ALLEY

Open to the Public

117 EAST SECOND STREET

Under the management of George Miller.

The Merchant...
The Goods...
The Prices...
The Consumer...

Plainfield merchants are in business to sell good goods, at fair profits and prices, and the consumers should be willing to take that fact into consideration in doing their shopping.

Merchants are in business to make money. They sell their merchandise for that purpose. The consumers desire to purchase what they want, when they want, at the price they want, and their wants can be readily satisfied in this city.

One good turn deserves another. When the merchant feels that he can depend upon the local mechanic for business, he immediately patronizes the mechanic of the home town, proving that labor creates wealth, and the circulation of wealth creates labor.

PLAINFIELD
LEADS
AMERICA
IN
NEVER
FAILING
IN
ESSENTIAL
LAUDABLE
DEEDS

What greater laudable deed may a man accomplish than by boosting his town by patronizing home trade and mechanics.

THE BUSINESS MEN'S ASSOCIATION

of Plainfield, N. J. *P. O. Box 575*

This advertisement by Walter I. Firstbrook.

GOOD FOOTBALL BILL ON FOR TOMORROW

Holy Cross and Monarchs Will Battle on Cricket Field in Afternoon.

The much talked of Holy Cross and Monarch football game is at last near at hand and, although the former team is a great favorite there will undoubtedly be a great crowd present to see just what the North Plainfield eleven can and will do to the Dunellen warriors. Manager Doyle was practically forced to give the Dunellen aggregation a game and as a holiday attraction both teams will have their full list of supporters out to cheer them on.

Results of previous games between teams that both of the contenders of tomorrow's battle have played, give Holy Cross the game before it is started, but scores cannot be counted on to pick winners, and the team from up the line may spring something in the coming game that might even turn the tide of the battle.

The Dunellen team will have its best players on the field and only injuries of a serious nature will weaken it by substitutions. Holy Cross will also use its regular men and are anticipating an easy win. The game will start promptly at 3:15 o'clock. The teams will probably line up as follows:

Monarchs	Holy Cross
"Ded" Maurer	Webster, Cumming
left end	
Benson	Lee
left tackle	
Gray	Howarth
left guard	
Harris	Carty
center	
Rinehart	Glover
right guard	
Teeling	Smith
right tackle	
Cole	Caulfield, Mullin
right end	
Giddes	Coyle
quarterback	
Dodwell	Manning
left halfback	
Hanon	T. Ricketts, L. Manning
right halfback	
"Pud" Maurer	Wilson
fullback	

JACKSON WON EVENT IN COLLEGE LEAGUE

Eleven members of the College League of the Y. M. C. A., took part in the standing broad jump event at the association, last night, and Jackson came out ahead with a jump of 7 feet 9 inches. Harvard had the most men in the final column with the following results:

Jackson, Harvard, 7.9; Lathom, Harvard, 7.8; Douglas, Yale, 7.5; Weglau, Princeton, 7.5; Willett, Rutgers, 7.5; Angerbauer, Harvard, 7.5; Tomlinson, Harvard, 6.10; Snyder, Princeton, 6.8; Hammann, Yale, 5.6; Condict, Rutgers, 4.10; Keller, Harvard, 4.

FIRST DEFEAT HANDED TO SMITH-VAIL COMBINATION

Standing of the Teams.

	W.	L.	P. C.
Smith-Vail	11	1	.916
Dealaman-Smalley	9	3	.750
Bennett-Smith	5	3	.625
Dodwell-Voorhees	5	3	.625
Wickham-Shively	4	4	.500
Arnold-Ryan	6	6	.500
Russell-Craig	6	6	.500
Dice-Noyes	2	2	.500
Crawford-Terry	4	8	.333
Stryker-Ward	1	7	.125
VanAlstyne-Logan	1	11	.083

The Smith-Vail combination, of the Dunellen woman's bowling tournament, lost its first game last night, to the Arnold-Ryan duo. They won three and have a record of twelve victories and one defeat and still have a good hold on first place in the standings. The last game they played last night was a tie but in the extra frame they won easily.

The results and standings follow:

Van Alstyne	53	62
Logan	51	52
	104	114
Vail	141	131
Smith	82	82
	223	213
Van Alstyne	41	63
Logan	51	42
	92	105
Arnold	95	90
Ryan	53	47
	148	137
Arnold	135	125
Ryan	47	88
	182	213
Vail	85	144
Smith	44	79
	129	223

ZEEK WINS BROAD JUMP.

The High School class of the Y. M. C. A. held the running broad jump yesterday, and the event was won by H. Zeek, of the Giants, with a mark of 14 feet 9 inches. Brownlee and Clawson, both of the Giants, were second and third respectively, with jumps of 13.4 and 12.4. The results follow:

Zeek, Giants, 14.9; Brownlee, Giants, 13.4; Clawson, Giants, 12.4; Price, 11.9; Beekman, Athletics, 11.6; Brower, Giants, 11.3; Manley, Athletics, 10.8.

PLAINFIELDER ELECTED TRUSTEE OF K. OF C. CHAPTER

A delegation of members from Watchung Council, K. of C., attended the monthly meeting of Chapter No. 1, Knights of Columbus, at Newark, Sunday. In the election of officers, Charles L. Kling, of the local council, was elected a trustee.

A committee was appointed to make arrangements for the annual charity ball to be held under the auspices of the chapter in Newark, early in 1915.

The Plainfielders at the meeting were F. Otto Linke, John J. McCaffrey, Charles L. Kling, John Traynor, Fred J. Hillman and John T. Caulfield.

CHARACTERS SELECTED FOR GIRLS A. A. PLAY

The play to be presented by the Girls' Athletic Association, of the Plainfield High School, "A Case for Sherlock Holmes," is rapidly rounding into form under the careful eye of H. F. Biddle, faculty director of dramatics. If rehearsals speak for anything the play will be one of the best ever presented by the association. The reserved seat tickets will be on sale at Miller's drug store Saturday morning. The play will be held in the Plainfield High School auditorium on Saturday evening, December 5. The cast of the characters is as follows: "Eugenia Michalford," the bride, Ruth Voorhees; "Willfred Sherman," the maid of honor, Ruth Fuller; "Olive Lovering," Elizabeth Marchant; "Helen Pinkley," Elsi Stevens; "Julia Marden," Elizabeth Moyer; "Estelle Freeman," Dorothy Simons; "Ruth Winslup," Marion Van Zandt; "Margaret Mallorey," Ernestine Wilson; "Cyrene Whitcomb," Eugenia's aunt, Charlotte Taylor; "Louisa Whitcomb," Mildred Burnett. Miss Elizabeth Martin has been appointed business manager and Miss Margaret Eaton will assist her. Miss Edith Lowry is chairman of the stage committee and Arthur Brick is stage manager.

—Your "for sale" ad will be found and considered—probably investigated—by some of your "logical buyers."

ZAPATA REPORTED IN MEXICAN CAPITAL

Fears Expressed at Washington for Americans—Carbajal Killed.

Washington, Nov. 25—Mexico City has been taken by General Zapata and his men, according to unofficial advices received at the State Department today. General Blanco, who declared he could police and protect the capital until some responsible authority was established, is said to have retreated, but no information is obtainable as to the direction in which he withdrew.

The greatest anxiety is felt for Americans and foreigners now in the Mexican capital. The Zapatistas, according to all information here, are in reality brigands and unaccustomed to discipline. It is hoped that General Villa and his army will reach Mexico City before Anarchy prevails. He was last reported only a short distance from the capital.

Galveston, Nov. 2—General Caraajal was killed and his command routed on November 18, according to authentic advices received here today. He revolted against the Carranza Government on November 15. He was slain in an attack on the garrison of that place.

DUNELLEN POLICE SEEK RELATIVES OF A SUICIDE

Requested by the police of Denver, Col., to locate a mysterious "Aunt Catherine," the Dunellen minions of the law are today sleuthing about that suburb in an effort to solve the strange enigma that has been suddenly thrust upon them. A letter was received today from the Denver authorities apprising the Dunellen force of the death of one Gottlieb Matter and the subsequent finding of a letter on his person coming from an "Aunt Catherine" living in Dunellen, N. J. The man was found dead in his home, 1408 Fifteenth street, Denver, having committed suicide by sending a bullet through his brain.

Being unknown in the western city the police at once set about to establish his identity but the aforementioned letter was the only scrap of information that was revealed by the investigators. The communication is written in German and the "aunt" announces in the letter that she is about to return home to Gottlieb's mother.

Who the aunt is the Dunellen police have not as yet been able to determine and it is the belief of the suburban authorities that she was just making a short visit to that borough when the letter was written.

DECIPLES OF JESSE JAMES ROUNDED UP BY POLICE

Alleged to have committed petty depredations in the business section of the city, Stephen Austin, fifteen years old, of Cottage place; Clarence Biggs, nine years old, of 106 North avenue; Eddie Conger, eleven years old, 222 New street; Jack Isaacson, twelve years old, 415 Plainfield avenue, were arrested yesterday afternoon by Patrolman Cornelius McCarthy in the rear of Proctor's Theatre on West Front street.

When caught the boys were gathered about a bon-fire discussing "Diamond Dick" stories. They will be given a hearing Saturday morning at 9 o'clock.

TAX BOARD GIVES REDUCTIONS

(Continued from page 1.)

tion $29,275, owner's valuation $23,225.

Reduction of $1,000 allowed on house and $475 allowed on barn.

Edith Vollmer Pittinger, 701 Ravine road, assessed valuation $8,825 owner's valuation $7,550.

Reduction of $680 allowed on land.

Mrs. Fred Conlin, 835 Kensington avenue, assessed valuation $1,400 owner's valuation $600.

Hearing adjourned.

Estate of John Brooks, 517 Watchung avenue, assessed valuation $19,650, owner's valuation $17,650.

Reductian of $2,000 allowed on land.

Estate of Clauss Peterson, 1229-1253 Cushing road, assessed valuation $4,050, owner's valuation $3,100.

Hearing postponed.

Dr. P. J. Zeglio, 205-209 West Front street, assessed valuation $64,650, owner's valuation $23,450.

Reduction of $31,900 allowed on land and $9,300 allowed on building Total reduction $41,200.

Sarah F. Poltiboun, 901-911 East Seventh street, assessed valuation $5,800, owner's valuation $3,950.

Reduction of $300 allowed on building

Mary Andrews, 818 Central avenue, assessed valuation $19,529, owner's valuation $17,525.

Hearing adjourned.

Lewis C. Van Nest, 218-220 East Fourth street, assessed valuation $4,000, owner's valuation $2,875.

Case dismissed.

Mary Voorhees, 838 Carlton avenue, assessed valuation $8,300, owner's valuation $6,400

Reduction of $100 allowed on furniture.

Jeremiah Cash, 717-719 South avenue, assessed valuation $2,100, owner's valuation $475.

Reduction of $100 allowed on building and $50 reduction on personal.

Estate of Leonora Sheldon, 1342-1350 Evergreen avenue, assessed valuation $3,750, owner's valuation $2,500.

Hearing adjourned.

George A. Herrman on personal property, assessed valuation $200, owner's valuation $100.

Hearing adjourned.

WAR NEWS

(Continued from page 1.)

forcements in the neighborhood of Lodz are merely the garrisons from the fortresses along the Vistula. The situation in Southern Poland is considered favorable for the Germans although it is admitted that the Germans, if victorious, will be unable to pursue the Russians with their present forces.

Amsterdam, Nov. 25 (Central News Cable).—The British bombardment of the Flemish coast in the vicinity of the German base at Zeebrugge continued yesterday until 5 o'clock when it slackened, apparently satisfied that it had silenced the German guns, says a despatch from Maasbode.

Reports reaching here this evening state that heavy German reinforcements are moving through Belgium to the west. It is believed another attempt to break through the Allies' lines is about to be made.

Lisbon, Portugal, Nov. 25 (Delayed, Centrals News Cable).—Parliament met Monday and the government proposed that Portugal intervene in a warlike manner, whenever it should be found expedient in the present European war. The proposal was unanimously accepted and the Allies were enthusiastically cheered.

Berlin, Nov. 25 (Via Wireless to London.—The following communication was given out at army headquarters:

"British warships again appeared off the Belgian coast yesterday and bombarded Lombaertsyde and Zeebrugge. Our troops suffered but slight damage from this bombardment, but a number of Belgian villagers were killed and injured. Otherwise no actual changes have occurred in the west.

"In the eastern war theatre the situation has not yet been decided. In East Prussian our troops are holding their own, to the northeast of the plain of the Mazur Lakes.

"In Northern Poland the fierce fighting which has been taking place still has been without result. In Southern Poland in the regions of Czenstochowa activities have come to a standstill.

"On our southern wing, to the northeast of Cracow, our attack is still progressing. The official Russian report that Generals Liebert and Tannewitz had been made prisoners in East Prussia is an intervention General Liebert is at present in Berlin, and General Tannewitz is at the head of his troops."

Vienna, Nov. 25 (Central News Cable, via Amsterdam).—The following official statement was given out late last night by the Austrian general army headquarters, making no admission of reverses for the Germans or Austrians:

"The battle in Poland continues vigorously despite the cold. The Austrians have made progress on both sides of the Pilica River, capturing many prisoners. There are now 110,000 prisoners at concentration camps in Austro-Hungary.

Sofia, Nov. 25 (Central News Cable).—Bulgaria is nearer war now than she has been at any time since the general European conflict began. Leaders of the Agrarian, National and Liberal parties in session yesterday at Sobranje declared in orations that the Austrian forces are approaching the Bulgarian frontier and that there is good reason to fear that they may cross Bulgaria with the object of assisting the Turks. A formal demand was drawn up for the formation of a new national ministry and the occupation by Bulgaria of Macedonia. An agreement with the Powers of the Triple Entente was also debated, but no decision had been reached when the meeting adjourned.

San Francisco, Nov. 25.—The steamers Olson and Mahony have been refused clearance from this port by Collector J. O. Davis, acting upon instructions from the Treasury Department at Washington. The steamers had been loading a cargo of ship supplies. The supplies carried were similar to cargo on the steamship Sacramento, reported seized off the coast of Chile by German cruisers several days ago.

STEPHEN FITZGERALD.

Stephen Fitzgerald, aged about 35 years, a former resident of the borough, died in St. Louis Monday night, following an illness with complications. He was a telegraph operator and before going West was employed by the Western Union Telegraph Company. He is survived by several relatives in the borough. The body will be brought East for burial.

v-affi-GYp,operationk

—Hundreds are thinking as much about the inevitable home-hunt as about the great war. Let your "To Let" advertising help them.

POTTED PLANTS FOR LIVING ROOM

Flowers Should Be of the Same General Character.

GET POTTING SOIL

This May Be Prepared at Home, But Usually Takes Considerable Care and Forethought—Repotting of Plants.

Washington, D. C., Nov. 25.—Many lovers of flowers who have not the time to bother with an indoor window-box, enjoy keeping a number of potted plants in the living room during the winter. Some, in fact, have turned a bay window into a small conservatory or winter garden merely by an attractive arrangement of plants in separate pots. When a window-box is filled, the plants must be of the same general character to be successful, but if one's winter garden is made up of plants in separate pots, a greater variety may be kept, as each plant may receive different treatment in the matter of light, watering, soil, etc., and palms, rubber plants, and cacti, which call for special handling, may be added. Begonias, ivy, smilax, and aspidistra, all good plants for indoor culture, demand more or less the same treatment, as was explained in a previous article sent out by the U. S. Department of Agriculture, describing the indoor window-box.

Those who do not have gardens would do better to get potting soil of the nearest florist for their potted plants. Good potting soil may be prepared at home but it usually takes considerable care and forethought. Those willing to take the trouble may prepare it by using one part compost, one part good loam and one part sand. The compost should be cow manure and good turf rotted together for a year and turned two or three times in the interim. Well decomposed leaf would answer as a partial substitute for the compost. One-twentieth part bone meal is a good addition to the mixture. If the loam is very heavy, containing much clay, its proportion should be somewhat diminished. If the loam is light and sandy, reduce the amount of sand, or in some localities omit it altogether.

Potted plants should be examined occasionally to see whether or not the plant requires repotting. This is done by holding the hands over the top of the pot, inverting plant and all, tapping the edge of the pot so as to loosen it, then lifting the pot off. This cannot be done unless the soil is moderately moist. If the ball of earth is completely covered with roots, the plant should be put in a slightly larger pot with new potting soil "firmed" about the old ball of earth by "firming" with the fingers. Then wet thoroughly.

A housewife who desires a few potted plants but does not possess the regulation flower pots, may prepare tin cans that will be quite satisfactory. A small hole should be made in the bottom of the can and a piece of broken crockery or a few stones put in the bottom of the can before the earth is added, in order to give the proper drainage. The stones or crockery should be also used in the regular flower pot.

Hanging baskets may be used advantageously to make an indoor winter garden attractive. They should be hung near a light window.

Geraniums.—If geraniums are potted so that the root growth is restricted, and if they are kept fairly dry, they may be forced to bloom during the winter. Geraniums are attractive in the ordinary window-box because of their foliage alone. They should not be placed in a window-box with the expectation that they will bear flowers.

Ferns.—Ferns as they come from the florists prepared for indoor culture should be placed in a strong light, though they grow well without sunlight. They should be watered sparingly but should be kept moist at all times. Improper watering, especially keeping the plant soaked or permitting it to get dry, is the foundation of most fern difficulties. It is especially difficult not to overwater when the fern is in a jardiniere, where drainage is necessarily poor. In spring and summer they will require three times the water necessary in fall and winter.

TWO SCOUTS SUCCESSFULLY PASS FIRST CLASS "EXAM"

The court of honor of the local council of the Boy Scouts of America, held a meeting in the parlors of the First Presbyterian church, last night, when two examinations for first class Scout were held. The Scouts who passed the tests were H. Willett and E. Addis.

Two merit badges were awarded for extra good service or deed in certain lines and Harold Zeek and Carroll Donovan received these. William D. Murray, chairman of the court of honor, and Allen E. Beals, Scout commissioner, were present and conducted the examinations.

—DETERMINED classified advertisers always win; and, sometimes, even the timid, try-it-once people win, too.

CLOTHING ON CREDIT AT CASH PRICES

$1 WEEKLY TO ALL

LEAVE

credit out of the question. Forget for a moment the fact that we sell on easy terms.

We are willing to be judged strictly on the merit and style of our wearables and on our prices as compared with those offered by the "bargain" stores that sell for cash.

Test this statement fully—we mean it.

CLOTHING, SHOES, HATS
J. A. LAURIE & CO
304 West Front Street,
PLAINFIELD, N. J.

CHILDREN'S EYES

don't neglect them. Now is the time before the hard winter's work at the books. Headache and Neuralgia quickly relieved. No charge for consultation.

STILES & CO.

Philadelphia Eye Specialists
AT 107 EAST FRONT ST.
EVERY THURSDAY.
Free Consultation.
Hours 10 to 4:30.

FOR LADIES AND GENT'S
THE CITY SHOE AND HAT CLEANING CO.
TRADE MARK

The Oldest Hat Cleaning Shop in the City.

You need not throw your old hat away. You can have it made like new at our shop in the latest fall or winter style. All kinds of Hats Cleaned, Blocked, Dyed and Remodeled by Expert Hatters. We have installed the latest machinery for LADIES' and GENTS' Hat Renovation.
WE GUARANTEE OUR WORK.
163 NORTH AVENUE
Opp. Depot.
11 14 tf stuth

COMB SAGE TEA INTO GRAY HAIR

Darkens Beautifully and Restores Its Thickness and Lustre at Once.

Common garden sage brewed into a heavy tea, with sulphur and alcohol added, will turn gray, streaked and faded hair beautifully dark and luxuriant; remove every bit of dandruff, stop scalp itching and falling hair. Mixing the Sage Tea and Sulphur recipe at home, though, is troublesome. An easier way is to get the ready-to-use tonic, costing about 50 cents a large bottle, at drug stores, known as "Wyeth's Sage and Sulphur Hair Remedy," thus avoiding a lot of muss.

While wipsy, gray, faded hair is not sinful, we all desire to retain our youthful appearance and attractiveness. By darkening your hair with Wyeth's Sage and Sulphur, no one can tell, because it does it so naturally, so evenly. You just dampen a sponge or soft brush with it and draw this through your hair, taking one small strand at a time; by morning all gray hairs have disappeared. After another application or two your hair becomes beautifully dark, glossy, soft and luxuriant and you appear years younger.—Adv.

NOTICE OF ORDER TO LIMIT CREDITORS.

Somerset County Surrogate's Court.

Estate of John N. Gulick, deceased. Notice is hereby given that on the twentieth day of October A. D. 1914 on the application of the undersigned as Executrix of the Estate of John N. Gulick, deceased; an order was made by the Surrogate's Court, requiring the creditors of the said John N. Gulick, deceased, to bring their debts, demands and claims against the said decedent, under oath or affirmation, and present the same to the subscriber within NINE months from the date of said order; and in default thereof any such creditor shall be forever barred of his or her action therefor against the subscriber.

Plainfield, N. J.
MINNIE POWELL, Executrix.
Wm. R. Codington, Proctor. 10 22 10-th

—A day wasted in your classified advertising campaign for work is a real loss.

Copyright, 1912, by the McClure Publications, Incorporated
Copyright, 1912, by the Macmillan Company

"How much does it cost to send a telegram?" she demanded. "Idaho," she answered the man's question, flushing at her omission.

While the man, Affer by name, laboriously looked it up, covering incredible little dirty figures with an incredibly big dirty forefinger, Mary stood staring at the list of names tacked below the dog eared Christmas notice. She remembered that she had not yet signed it herself. She asked for a pencil, causing confusion to the little figures and delay to the big finger, and, while she waited, wrote her name. "A good, sensible move," she thought as she signed.

When Affer gave her the rate, thrusting finger and figures jointly beneath the bars, solicitous of his own accuracy, Mary filed her message. It was to John Blood and it read:

"Be sure you tie his tag on him good."

* * * * * * *

Ebenezer Rule had meant to go to the city before cold weather came. He had there a small and decent steam warmed flat, where he boiled his own eggs and made his own coffee, read his newspapers and kept his counsel, descending nightly to the ground floor cafe to dine on ambiguous dishes at tables of other bank swallows who nested in the same cliff. But as the days went by he found himself staying on in Old Trail Town, with this excuse and that, offered by himself to himself. As, for example, that in the factory there were old account books that he must go through. And having put off this task from day to day and finding at last nothing more to dally with he set out one morning for the ancient building down in that part of the village which was older than the rest and was where his business was conducted when it was conducted.

It had snowed in the night, and Buff Miles, who drove the village snowplow, was also driver of "the bus." So on the morning after a snowfall the streets always lay buried thick until after the 8:10 express came in, and since on the morning following a snowfall the 8:10 express was always late, Old Trail Town lay locked in a kind of circular argument and everybody stayed indoors or stepped high through drifts. The direct way to the factory was virtually untrodden, and Ebenezer made a detour through the business street in search of some semblance of a "track."

The light of a winter morning is not kind, only just. It is just to the sky and discovers it to be dominant; to trees and their lines are seen to be alive, like leaves; to folk, and no disguise avails. Summer gives complements and accessories to the good things in a human face. Winter affords nothing save disclosure. In the uncompromising cleanness of that wash of winter light Ebenezer Rule was himself, for anybody to see. Looking like countless other men—lean, alert, preoccupied, his tall figure stooped, his smooth, pale face like a photograph too much retouched—this commonplace man took his place in the day almost as one of its externals. With that glorious pioneer trio—mineral, vegetable and animal—and with intellect, that worthy tool, he did his day's work.

Simeon Buck Stood Wiping His Snow Shovel With the End of His Muffler.

His face was one that had never asked itself, say of a winter morning, What else? And the winter light searched him pitilessly to find that question somewhere in him.

Before the Simeon Buck North American Dry Goods Exchange Simeon Buck himself had just finished shoveling his walk and stood wiping his snow shovel with the end of his muffler. When he saw Ebenezer he shook the muffler at him and then over his left shoulder jabbed the air with his thumb.

"Look a-here," he said, his head reenforcing his gesture toward his show window. "Look what I done this morning. Nice little touch, eh?"

In the show window of the exchange—dry goods exchange was just the name of it, for the store carried everything—a hodgepodge of canned goods, lace curtains, kitchen utensils, wax figures and bird cages had been ranged round a center table of golden oak. On the table stood a figure that was as familiar to Old Trail Town as was its fire engine and its sprinkling cart. Like these, appearing intermittently, the figure had seized on the imagination of the children and grown in association until it belonged to everybody by sheer use and wont. It was a papier mache Santa Claus, three feet high, white bearded, gray gowned, with tall, pointed cap, rather the more sober St. Nicholas of earlier days than the rollicking, red garbed St. Nick of now. Only whereas for years he had graced the window of the exchange, bearing over his shoulder a little bough of green for a Christmas tree, this season he stood treeless and instead bore on his shoulder a United States flag. On a placard below him Simeon had laboriously lettered:

HIGH COST OF LIVING
AND TOO MUCH FUSS
MAKES FOLKS WANT A
SANE CHRISTMAS.
ME TOO. S. C.

"Ain't that neat?" said Simeon.

Ebenezer looked. "What's the flag for?" he inquired dryly.

"Well," said Simeon, "he had to carry something. I thought of a toy gun, but that didn't seem real appropriate. A Japanese umbrella wasn't exactly in season, seems though. A flag was about the only thing I could think of to have him hold. A flag is always kind of tasty, don't you think?"

"Oh, it's harmless," Ebenezer said; "harmless."

"No hustling business," Simeon pursued, "can be contented with just not doing something. It ain't enough not to have no Christmas. You've got to find something that'll express nothing and express it forcible. In business a minus sign," said Simeon, "is as good as a plus if you can keep it whirling round and round."

This Ebenezer mulled and chuckled over as he went on down the street. He wondered what the emporium would do to keep up with the exchange. But in the emporium window there was nothing save the usual mill end display for the winter white goods sale.

Ebenezer opened the store door and put his head in.

"Hey!" he shouted at Abel, back at the desk. "Can't you keep up with Simeon's window?"

Abel came down the aisle between the lengths of white stuff plaited into folds at either side. The fire had just been kindled in the stove, and the air in the store was still frosty. Abel, in his overcoat, was blowing on his fingers.

"I ain't much of any heart to," said he, "but the night before Christmas I guess'll do about right for mine."

"What'll you put up?" Ebenezer asked, closing the door behind him.

"Well, sir," said Abel, "I ain't made up my mind full yet. But I'll be billblowed if I'm going to let Christmas go by without saying something about it in the window."

"Night before Christmas'll be too late to advertise anything," said Ebenezer. "If I was in trade," he said, closing his eyes, "I'd fill my window up with useful articles—caps and mittens and stockings and warm underwear and dishes and toothbrushes. And I'd say, 'Might as well afford these on what you saved out of Christmas.' You'd ought to get all the advertising you can out of any situation."

Abel shook his head.

"I ain't much on such," he said lightly, and then looked intently at Ebenezer. "Jenny's been buying quite a lot here for her Christmas," he said.

Ebenezer was blank. "Jenny?" he said. "Jenny Wing? I heard she was here. I ain't seen her. Is she bound to keep Christmas anyhow?"

"Just white goods it was," said Abel briefly.

Ebenezer frowned his lack of understanding. "I shouldn't think her and Bruce had much of anything to buy anything with," he said. "I s'pose you know," he added, "that Bruce, the young beggar, quit working for me in the city after the—the failure? Threw up his job with me and took, God knows, what to do."

Abel nodded gravely. All Old Trail Town knew that and honored Bruce for it.

"Headstrong couple," Ebenezer added. "So Jenny's bent on having Christmas, no matter what the town decides, is she?" he added. "It's like her, the minx."

"I don't think it was planned that way," Abel said simply. "She's only buying white goods," he repeated. And Ebenezer still staring, "Surely you know what Jenny's come home for?" Abel said.

A moment or two later Ebenezer was out on the street again, his face turned toward the factory. He was aware that Abel caught open the door behind him and called after him. "Whenever you get ready to sell me that there star glass, you know"— Ebenezer answered something, but his responses were so often guttural and indistinguishable that his will to reply was regarded as nominal anyway. He also knew that now, just before him, Buff Miles was proceeding with the snowplow, cutting a firm, white way, smooth and sparkling for soft treading, momentarily bordered by a feathery flux that tumbled and heaped and then lay quiet in a glitter of crystals. But his thought went on without these things and without his will.

(To be continued.)

FASHION HINT

By JUDIC CHOLLET

No skirt could be easier to make than this one and none prettier to wear with one of the long basques or one of the deep girdles that make such features of autumn and winter styles.

The skirt is perfectly straight below the yoke and gathered at the upper

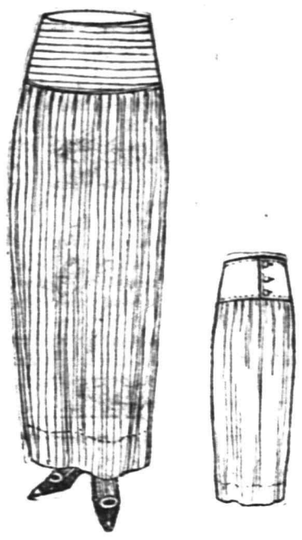

ONE PIECE SKIRT WITH YOKE.

edge; therefore it can be used for bordered materials and for flouncings as well as for plain or striped goods.

For a dancing gown a deep lace flounce over a skirt of charmeuse would be beautiful, or charmeuse satin would be pretty with a basque or girdle of velvet and there are various other suggestions that might be made.

For the medium size the skirt will require three and one-half yards of material twenty-seven inches wide. The width of the skirt at the lower edge is one yard and thirty-one inches.

This May Manton pattern is cut in sizes from 24 to 32 inches waist measure. Send 10 cents to this office, giving number, 8407, and it will be promptly forwarded to you by mail. If in haste send an additional two cent stamp for letter postage. When ordering use coupon.

No..... Size.....

Name .....

Address .....

.....

—If you have property to rent, drop all secrecy about it, and use the classified ads.

Who'll Buy

CHRISTMAS CONTENTMENT?

We bid consideration for others by Shopping Early. What's your bid? Won't you join the growing army of WISE SHOPPERS who know that Early Shopping—EARLY IN THE SEASON AND EARLY IN THE DAY—means wider choice of gifts, buying in more comfortable conditions and regard for the Clerks, Deliverymen and Letter Carriers, who'd like to have a Merry Christmas too?

The Wife's Money

BY MRS. EVA LEONARD

She breezed into the living room and dropped into an easy chair, laughing.

"What is it?" asked her sister, smiling in sympathy.

"You know Mrs. Aspir, the soprano in our church? I really believe we are going to be able to dispense with her valuable services. We have had our tempers and our musical ears ruined by listening to her flatting for the last ten years, and have feared death because we knew she would sing at our funerals, and now, deliverance has come!" and Constance Reynolds pulled off her gloves.

"Tell me about it," said Maud, seating herself with her little niece on her lap.

"You know old Mr. Deland has been failing for the last year, and he died last Tuesday. All arrangements were made to have the funeral on Friday. Mrs. Aspir's services had been secured for the occasion, of course. When the time came the friends gathered and the minister waited and waited for her to arrive. He finally went to the telephone, called her up and told her the funeral was being held up for want of her presence.

"What do you think she said? In some way she had mixed up her dates and thought the funeral was the next day. She was just ready to start for a picnic and said, 'I can't get there under half an hour.'

"'We can't wait, we must get someone else,' said the minister.

"'There is no one else,' replied Mrs. Aspir.

"Mr. Black thought otherwise. He spoke to a number of the women and they thought of Edith Pierson, who was right there, ready. She sang beautifully and everyone thought, 'Why have we been listening to Mrs. Aspir all this while with this beautiful voice to be had?'

"When the 'remarks' were well under way, in walked Mrs. Aspir, wearing her funeral expression. When it came time for the closing hymn she walked forward with her customary assurance. Poor Miss Pierson looked very uncomfortable, but made way for her. If Mrs. Aspir had been wise she never would have sung right after Edith, but she has no idea that anyone else has a voice.

"Mr. Black says many spoke to him at church Sunday about securing Miss Pierson for soprano. When the board had a meeting the subject was brought up; the vote was unanimous in her favor. The secretary was instructed to notify Mrs. Aspir that the board had decided to hire Miss Pierson as soprano for the next year and the meeting adjourned.

"Mr. Snow, the secretary, is a mild and pleasant man and he did not relish his task. His note was a pattern of conciliation, but no sugar coating could make that pill go down easily. Mrs. Aspir sat right down and wrote to the pastor, asking for her church letter, saying she could not worship in a church where a jealous faction was bent on depriving her of her means of livelihood."

"Oh! Is she so poor as that?" asked kind-hearted Maud.

"Mercy, no! Her husband earns a good living. She meant it would deprive her of her pin money. She has been financially independent so many years, I suppose she dreads being reduced to the level of the rest of us married women who must go into the ring and fight for our gewgaws."

"Poor woman! I am sorry for her, anyway," was Maud's final word.

CASH or CREDIT
CLOTHING CLOAKS
BERNSTEIN OUTFITTING COMPANY
HATS SHOES
204 W. Front Street Plainfield N.J.
1 Flight Up Over the Lyric. Open Evening Till 9 o'clock.
Formerly Nat. Bernstein, of 222 West Front Street.

Of Interest to Women and the Home

Household Hints

TURKEYLESS THANKSGIVING MENUS

The following vegetarian menu for Thanksgiving will be of interest to housewives in these high-cost-of-living times:

Cream of Chestnut Soup.
Celery. Radishes. Ripe Olives.
Vegetable Turkey. Cranberry Jelly.
Caramel Sweet Potatoes.
Mashed Hubbard Squash.
Fruit Salad. Nut Bread.
Pumpkin Pie. Oranges. Apples.
Coffee.

Vegetable Turkey Recipe—Chop three cups nut meats quite fine and add three cups dry bread crumbs wet with milk, a tablespoon of butter melted in a little milk, one teaspoon sage, two teaspoons salt, then stir in six well-beaten eggs. Bake in well buttered tin twenty minutes. Serve hot with brown gravy.

Brown Gravy: Two cups boiling water, add six tablespoons peanut meal, season to taste, thicken to proper consistency with browned flour.

Vegetable Turkey — Two cups lentil, bean or peas puree, two eggs, one-half cup toasted bread crumbs, one-half cup browned flour, two teaspoons celery salt, two teaspoons sage, one cup strained tomato, two cups nut meal or finely chopped nuts, one-fourth cup cream, juice of medium sized onion, one teaspoon salt.

Cook the legumes (either lentils, peas or beans) until quite tender and dry. Make into puree by putting through colander. Beat the egg slightly and add the other ingredients in the order given. Then bake in a hot oven twenty to thirty minutes, or until nicely browned. If desired this mixture may be shaped with a paring knife or spatula to represent a fowl. Serve with cream sauce or brown sauce.

OTHER MENUS

Oyster Soup.
Roast Duck Stuffed with Apples.
Sweet Potato Croquettes.
Cauliflower. Fruit Salad.
Nesselrode Pudding. Coffee.

Escaloped Oysters.
Roast Chicken.
Mashed Potatoes. Succotash.
Cranberry Jelly.
Pumpkin Pie. Coffee.

THE TABLE

Escaloped Sweet Potatoes—Parboil, then peel; slice crosswise and pack in layers in pudding dish, seasoning each layer with butter, salt, pepper and a little sugar; cover thickly with cracker crumbs wet with cream; stick bits of butter in this coating, dust with salt and pepper; bake, covered, half an hour, then brown.

Honeycomb Cream — One pint milk, two eggs, four tablespoons sugar, four ounces gelatine. Beat yolks of eggs with sugar, add milk; pour this into granite sauce pan and stir over fire until it thickens, but do not let it boil; then add gelatine, stirring until thoroughly mixed. Let stand thirty minutes, then add whites of eggs beaten to a stiff froth; put into mold and let stand in cool place till set.

Chinese Cookies—Two cups pastry flour, one-fourth cup butter, two cups brown sugar, one-fourth teaspoon of soda, one-fourth cup of lard, one teaspoon vanilla, two tablespoons cold water. Mix well and form into little balls size of a nutmeg. Place four inches apart in unbuttered tins, bake twenty mniutes in moderate oven. When done, let stand five minutes, then remove carefully.

Prune Cake—One cup sugar, two eggs (one will do), one tablespoon shortening, one cup buttermilk or sweet milk (buttermilk preferred), two cups flour, one-half teaspoon soda (if sour milk is used) dissolved in milk; also one teaspoon baking powder. Use any flavoring desired. Last thing, put in one cup chopped prunes and one-half cup nut meats cut fine and dredged with one-half cup flour. Frosting: One coffee cup confectionery sugar, white of one of the eggs used for the cake (you need not beat it), two teaspoons orange juice, teaspoon butter.

Daddy's Bedtime Story — The Electric Eel And the Frightened Fisherman.

Then He Plunged His Hand Back and Seized the Fish.

"KIDDIES, I'll tell you tonight about an electric fish," said daddy as the children snuggled up on the divan and made ready to listen to the evening story.

"Oh, daddy, I never heard of such a thing!" cried Jack.

"Well, kiddies, there are heaps of things you haven't heard about more wonderful than any fairy tale that can be written.

"The fisherman whom I am going to tell you about hadn't heard of an electric fish either, and he was one of those wise men who never believe what they are told.

"This fisherman had been in South America and had boarded a sailing vessel bound home. This vessel was filled with fish, and in a tank was kept a live eel.

"This fisherman boasted that, though eels might be very slippery, he had never seen an eel that he couldn't hold if once he could get his hands on it.

"'But this is an electric eel,' said the mate.

"'Electric eel? There never was an electric eel!' cried the fisherman, and he laughed and laughed.

"He was so sure of himself and was so cocky that the mate of the ship began to feel like having a little fun with him.

"So the crew gathered around, and a bet was made that the fisherman couldn't hold the eel that was in the tank, though it was right there where he could get hold of it. If he could he was to have $5, and if he couldn't he was to give $5 to the crew.

"'That will be dead easy,' said the swaggering fisherman, barring his big brawny arms and looking around with a smile that seemed to say, 'This is very easily earned money.'

"He plunged his arms into the tank; then he drew back with a fearful yell.

"'It's been charged with electricity!' he shouted.

"Then he plunged his hands back in again and seized the fish the second time.

"This time he received such a shock that it almost maddened him, and, bowling with pain, he rushed to the side of the boat into the water.

"Of course he was rescued, but after that he was more inclined to believe strange things that were told him with authority.

"Each fish has some method of defending itself from its enemies, and the electric fish has about the best of all since it is a living electric battery."

PAINTERS AND DECORATORS.

JAMES C. HANSEN
DECORATOR
DEALER IN
PAINTS, OILS, GLASS,
VARNISHES, Etc.
141 East Front St., Plainfield, N. J
Distributor of John W. Masury
& Son's Pure Colors Ready
Mixed Paints, Etc.

GOOD THINGS FOR THANKSGIVING.
For Fine Fresh Fruits and Vegetables, Groceries, Canned Goods, Fancy Crackers, Biscuits, Cakes, Nuts, Raisins, Tea, Coffee etc. you will here find a good selection at pleasing prices.
Prompt Deliveries.
W. W. Dunn
Park Ave. Near Fifth Street.

805 North Avenue. Telephone 290-W
A. Colucci
SEWER & GENERAL CONTRACTOR
Estimates Cheerfully Given.
All work warranted. Best reference
6 17 tf

—FIRE STRAIGHT AT YOUR TARGET with your classified "ad," and you'll score more hits than misses!

NEW JERSEY CENTRAL

TRAINS LEAVE PLAINFIELD.

For New York—2:10, 3:41, 5:08, 5:40 (5:52 except holidays), 6:27, 6:55, 7:22 (7:26 except holidays), 7:41, 7:44, (7:55 except holidays), 7:58, 8:12, 8:20 (except holidays), 8:36, 8:42, 8:59, 9:29, 9:53, 10:26 11:27, 11:52 a. m.; 12:24, 12:58, 1:44, 2:25 2:39, 2:55, 3:12, 4.01, 4.13, 4:36, 5:39, 6:25 6:47, 7:41, 8:27, 9:27, 9:30, 10:15, 10:36 11:43 p. m. Sunday—2:10, 3:41, 5:40, 7:22 7:58, 8:52, 9:34, 9:49, 10:37, 11:52 a. m., 12:39, 12:58, 1:28, 2:09, 2:15, 2:55, 3:17, 4:29, 5:34, 7:14, 8:13, 8:27, 8:35, 8:39, 9:27, 10.21, 10:36 p. m.

For Newark—5:08, 6:27,, (7:05 through train to Newark), 7:41, 8:36, 9:29, 10:26 11:27 a. m., 12:24, 12:58, 1:44, 2:39, 2:55, 4:13, 4:36, 5:39, 6:25, 6:47, 7:41, 8:27, 9:36 10:36 p. m. Sunday—7:23, 8:52, 9.34, 10:37 a. m., 12:39, 12:58, 1:28, 2:09, 2:55, 3:17 4:29, 5:34, 7:14, 8:13, 8:35, 8:39, 9:27, 10:36 p. m.

For Easton, Bethlehem, Allentown and Mauch Chunk—5:18, *8:20, 9:44, 11:27 a. m.; 2:00, 5:24, 5:44, (6:59 to Easton) p. m. Sunday—5:19, *9:44, 10:57 a. m.; 1:58, 5:44, 7:05 p. m.

For Wilkesbarre and Scranton—5:18 9:44 a. m.; 5:44 p. m. Sunday—5:19, 10:57 a. m., 5:44 p. m.

For Red Bank, Long Branch and Asbury Park, etc.—3:41, 8:12, (9:29 Red Bank), 11:27 a. m., (12:24 Saturday only) (12:58 Red Bank only), (3:12 Red Bank only), 4:36, 6:25, 8:27, 11:43 p. m. Sundays—3:41, (7:58 Red Bank only), 8:52 a. m.; (9:40 Red Bank only), (2:15 Red Bank only), 3:17, (8:13 Red Bank only), 8:35 p. m.

For Atlantic City—3:41, 9:29 a. m. (12:24 Saturdays only), 5:12. Sunday—9:40 a. m 2:15 p. m.

For Philadelphia—6:28, 7:39, 8:45, 10 43 11:53 a. m., 12:42, 1:54, 2:45, 5:13, 6:44 8:47, 9:46, 10:48 p. m., 1:20 a. m. Sunday—5:19, 8:45, 9:39, 9:57, 10:33, 10:43, 11:41 a m., 12:42, 1:44, 2:45, 3:42, 4:39, 4:56, 5:39 8:39, 6:44, 8:47, 9:46, 10:55, 11:54 p. m. 1:20 a. m.

For Baltimore and Washington. Daily—8:45, 10:43 a. m., 12:42, 2:45 6:44 p. m. *Parent Match Check 6-4-1f

HODGE'S PHARMACY
Y. M. C. A. BUILDING.
BELLE MEAD SWEETS.
Telephone 62.

TELL ON THE KIDNEYS.

Plainfield People Have Found This to Be True.

The strain of overwork tells on weakened kidneys. The hurry and worry of business men, the heavy lifting and stooping of workmen, the women's household cares, tend to wear, weaken and injure the kidneys until they can no longer filter the poison from the blood and the whole body suffers from the waste matter that accumulates. Weakened kidneys need quick assistance. Doan's Kidney Pills are prepared especially for weakened kidneys; tired, worn-out backs—have proven their merit in thousands of such cases. Convincing proof of their worth in a Plainfield citizen's statement.

Mrs. C. B. Coriell, 60 Manning avenue, Plainfield, N. J., says: "I suffered from kidney disorder for years and the principal symptom was a severe backache. Since I learned of Doan's Kidney Pills, I have taken them off and on and they have always acted like magic, giving me prompt relief."

Price 50c. at all dealers. Don't simply ask for a kidney remedy—get Doan's Kidney Pills—the same that Mrs. Coriell had. FosterMilburn Co., Props. Buffalo, N. Y.—Adv.

TIME TABLE
Plainfield Transit Co.

Auto Bus Service Between Plainfield and South Plainfield, Plainfield and Stirling, Plainfield, Warrenville and Mount Bethel.

PLAINFIELD and SOUTH PLAINFIELD

WEEK DAYS.

Leave Plainfield—6:30, 9:00, 11:45 a. m. x1:00, *1:30, 4:00, 5:00, 6:15, *7:00, 10:0 *11:15.

*Saturday only. xExcept Saturday.

SUNDAYS.

Leave Plainfield—9:00 a. m. 12:00 noon. 2:00, 4:00, 5:00, 9:00 p. m.

LEAVE SOUTH PLAINFIELD.

WEEK DAYS.

Leave South Plainfield — 7:00, 9:40 a. m. 12:00 noon. 1:30, *2:00, *4:30, x4:45 5:30, *7:15, 7:30, 10:50, *11:45 p. m

*Saturday only. xExcept Saturday.

SUNDAYS.

Leave South Plainfield—9:30 a. m 12:15, 2:30, 4:30, 5:30, 9:30 p. m

LEAVE PLAINFIELD.

Leave Plainfield—6.25, 8:15, a. m. *1:00, 3:00, 4:30, 6:25, *10:00, *11:00 p. m. Sundays and Holidays, 9:00, 10:30 a. m., 3:00 4:30, 6:30 p. m.

Leave Watchung—6:35, 8:25 a. m. *1:10 3:10, 4:40, 6:35, *10:10, *11:10 p. m. Sundays and Holidays, 9:10, 10:40 a. m., 3:10 4:40, 6:40 p. m.

Leave Stirling—8:50 a. m *1:35, 5:05 *10:30 p. m. Sundays and Holidays, 11:0 a. m. 5:00 p. m.

Leave Warrenville—6:50 a. m. 3:30, 6:50 *11:30 p. m. Sundays and Holidays, 9.3 a. m. 3:30, 6:50 p. m.

Leave Mt. Bethel—7:00 a. m. 7:00 p. m. Sundays and Holidays, 9:45 a. m. 7:10 p. m.

PLAINFIELD, WATCHUNG, WARRENVILLE and MT. BETHEL.

WEEK DAYS AND SUNDAYS.

Leave Plainfield—6:25 a. m., 3:00, 6:25 *11:00 p. m.

Leave Watchung—6:35 a. m., 3:10, 6:40 *11:15 p. m.

Leave Warrenville—6:55 a. m., 3.30 6:50, *11:30 p. m.

Arrive Mt. Bethel—7:10 a. m., 7:15 p. m.

Leave Mt. Bethel—7:10 a. m., 7:15 p. m.

Leave Warrenville—7:20 a. m., 3:20 7:30, *11:30 p. m.

Leave Watchung—7:30 a. m., 3:45, 7:40, *11:45 p. m.

Arrive Plainfield—7:50 a. m., 4:00, 7:55 *12:00 p. m.

*Saturday only.

Sundays and holidays the bus will leave for Watchung, Warrenville and Mt. Bethel at 9:00 a. m., instead of 6.30. Other trips will be the same as week days.

PLAINFIELD and STIRLING.

Leave Plainfield—8:15 a. m., 4:30 p. m

Leave Watchung—8:25 a. m., 4:45 p m.

Leave Stirling—9:30 a. m., 5:15 p. m :15 a. m., bus connects with 9:27 a. m. train at Stirling for Newark. 4:30 p. m bus connects with 5:15 p. m. train at Stirling, from Newark.

SATURDAY EXTRAS ONLY.

Leave Plainfield—1:00 p. m.

Leave Stirling—1:30 p. m.

SUNDAY ONLY.

Leave Plainfield—10:30 a. m., 4:20 p. m.

J. W. CAMPBELL, Mgr., 316 Park Ave.
'Phone 130, Plainfield.

ARRIVAL AND DEPARTURE OF MAILS AT PLAINFIELD POSTOFFICE.

May 20th, 1914.

NEW YORK MAILS. Arrive—5:30, 8:0 8:40, 11:45 a. m., 1:30, 2:30, 5:00, 5:30 8:30 p. m., 12 midnight. Close—6:30, 7:45, 10:00, 10:45 a. m., 12 noon, 2:00, 3:50, 5.45, 7:45, 9:00 p. m.

SOMERVILLE AND EASTON. Arrive—8:40, 10:45 a. m., 12:45 and 7:08 p. m. Close—6:30, 7:45 a. m., 1:30, 4:30 p. m.

PHILADELPHIA—Direct. Arrive—5:30 8:00, 9:40, 11:45 a. m., 12:30, 2.30, 7:00 p. m. Close—6:30, 11:30 a. m., 1.30, 3:50 6:50, 9:00 p. m.

THROUGH FAST MAIL FOR EAST. Close—12 noon, 2:00, 3:50, 5:45 p. m.

DIRECT THROUGH FAST MAIL FOR WEST. Close—6:30, 11:30 a. m., 1:30, 5:00 and 9:00 p. m.

DIRECT SOUTHERN MAILS. Close—6:30, 11:30 a. m., 1:30, 7:00 and 9:00 p. m.

PENNSYLVANIA. West of Easton. Close—6:30 a. m., 1:30, 5:00, 7:00 p. m.

ELIZABETH—Direct. Arrive—5:30, 8:40 a. m., 1:30, 2:00, 5.30 p. m. Close 7:45, 10:00 a. m., 12 noon, 5:45, 9:00 p. m.

NEWARK—Direct. Arrive—5:30, 8:45 a. m., 1:30, 2:30, 5:30 p. m. Close—6:30, 7:45, 10:45 a. m., 12 noon, 2:00, 3:50, 5:45, 9:00 p. m.

WATCHUNG. Arrive—1.00, 6.45 p. m. Close—9:00 a. m., 5:30 p. m.

WARRENVILLE. Arrive—1:00 p. m. Close—9:00 a. m.

SUNDAY MAILS. Office open from 7:0 to 10:30 a. m.

A. E. HEAGLAND, P. M.

A. H. ENANDER
SANITARY PLUMBING, GAS FITTING, STEAM AND HOT WATER HEATING.
Contractor for Sewer Connection.
125 WATCHUNG AVE.

—Daily Press want advs. pay.

PHONE YOUR ADS

ONE CENT A WORD

3COOP, THE CUB REPORTER — SUCH IS LIFE IN THE ARMY — BY "HOP"

SPECIAL
For Friday and Saturday

With every $1.50 cash purchase will give FREE one can of Cocoa.

5 lb. Sugar 28c
2 cans good Milk 15c
2 cans Magnolia Milk 20c
2 cans Borden's Evaporated Milk 17c
3 (reg. 5c) Matches 10c
3 pkgs. Mother or Quaker Oats .. 25c
1 large pkge. Mother Oats 25c
with a piece Aluminum ware free.
1 pkg. Puffed Wheat 8c
1 small pkg. Flapjack 9c
1 large pkg. [illegible]pjack 18c
1 small [illegible] D. C. Flour 8c
1 15-qt. basket best Potatoes ... 45c
8 lb. Baldwin Apples 25c
1 large can nice Peaches 16c
1 qt. nice Cranberries 8c
1 lb. Evaporated Peaches 8c
1 lb. Best Prunes 12c

C. O. SMITH
Cor. 4th and Liberty Sts.
Telephone 1346.

COAL DEALERS.

VAN CLEEF & HOPEWELL
(Successors to TenEyck & Kelly.)
Dealers in Old Company's Lehigh
-COAL-
Full Weight Prompt Service
Lehigh Con. 747 South Ave.
10 1 eod tf

TenEyck & Harris
Dealers in
LEHIGH VALLEY COAL
Tel. 2081-J-2, South Plainfield, or 1155.

Kindling and Grate Wood.
Prompt deliveries. Orders received at
89 SOMERSET STREET.
JOHN MOBUS.
P. O. Box 320. Telephone 10-F-49

N. MEYERS & SONS
COAL
COKE AND WOOD
Office tel. 1152-W. 121 Watchung Av
Yard tel. 1911-W.
Fourth and Washington Streets

Large Apple Trees
We have some extra large Apple Trees, which, planted now, will save you two years over small trees. $1.00 each, in the following varities—Northern Spy, Baldwin, Rhode Island Greening and Fameuse (Snow Apple).
Plant Flowering Shrubs, Perennials and Ornamental Trees now. Many varieties in the Nursery.
CARNATIONS are our specialty.
Phone 1349.
Belleview Avenue Nursery Company
Off Park Av., near Hillside Cemetery
HENRY J. FORRISTEL, Mgr.
10 6 2mos.

L. HASLWANTER
Mountain Avenue, cor. Raymond,
The Caterer
For Weddings, Banquets, etc.
Silver, Linen, China for rent.
9 30 3mo.

Probably
You are not aware that we are selling bulbs of all varieties for pots or planting out cheaper than they can be obtained elsewhere.
We are cutting daily from our fifteen greenhouses quantities of Roses, Carnations, Chrysanthemums, etc.
Floral designs, wedding boquets and decorations at lowest prices; satisfaction guaranteed.
Cut Flowers delivered to any city in the United States.
Let us call on you and submit plans and prices for your landscape work; we have a large stock of evergreens, ornamental trees and shrubs.
Charles L. Stanley
Store 159 E. Front St. Phone 928
Greenhouses South Ave. Phone 331-J

REAL ESTATE INSURANCE
MANNING & CURTIS
106 DEPOT PARK

CLASSIFIED RATES.

One cent a word for first insertion, one-half a cent a word for each subsequent insertion of the same advertisement for less than one month. Fifty cents a line for one month. Double Charge for Capitals. No advertisement received for less than 10 cents. No display or black face type used in this column.

The Plainfield Daily Press cannot give information regarding advertisements for which answers are to be sent care of the Press. Persons replying to office addresses must mail or leave written answers as stated in advertisement.

T. A. MOORE
UNDERTAKER
612 E Sixth St.
Tel. 741-R

A. M. RUNYON & SON,
UNDERTAKERS
402 Park Avenue. Telephone No. 40.
Office open day and night.
Office of Hillside Cemetery.
New York office—50 Great Jones St.
Tel. call 3345-Spring.
New York Embalmers License—1220.
New York Registered Licensed Undertaker No. 515.

Established 1872.
P. CASEY & SON,
Undertakers and Embalmers.
Office 110 Park Ave. | Telephone 233J | Residence 417 W. 3rd St.
N. Y. Office, 10 E. 22nd St.
Tel. 2094 Gramercy

Estab. 1868 Tel. 2354
J. J. & C. A. HIGGINS
UNDERTAKERS,
Private Funeral Chapel
109-111 West Fourth Street
Auto Cortege for Long Distance.

DIED.

POWERS—Suddenly, on November 23, 1914, Ann, beloved wife of John Powers, in her 74th year.
Funeral from her late home, 653 Essex street, Friday, November 27, at 8:30 a. m. Solemn high mass of requiem at St. Mary's church at 9 a. m. Interment in St. Mary's cemetery. 12 24 2

DE CAMP—On Tuesday, November 24, 1914, James L. DeCamp, aged 36 years.
Funeral services at his late residence, 23 Linden avenue, North Plainfield, on Friday, November 27, at 2:30 p. m. Interment in the North Plainfield cemetery.

H. DEMOTT
UNDERTAKER.
56 Somerset St. 'Phone 1128-W

L. L. MANNING & SON,
STEAM GRANITE WORKS
Corner Central ave. and West Front st
Opposite the Depot, Plainfield.

SITUATIONS WANTED—FEMALE.

NURSE wishes position on invalid or nervous cases. Miss A. Gray, 6 Howard street. 10 9 tf

DRESSMAKER wants work out by day or at home. Advertise G. B. 11 23 3

WOMAN wants work by the day or will take washing home. Call 623 West Fourth street. 11 24 3

EXPERIENCED laundress wishes work at home. 340 East Third street. 11 25 6

LAUNDRESS wishes work by day, or at home. 200 Grove street. 11 25 3

YOUNG Danish girl wants situation as waitress and chambermaid. Northern's Employment Office, 218 East Front street. 11 24 3

FOR EXCHANGE.

EXCHANGE—For farm stock, late model, six-cylinder, seven-passenger touring car, fully and completely equipped; price $1,750. P. O. box, 791, Plainfield, N. J. 11 23 3

OWNER of lot in Flatbush section of Brooklyn, N. Y., value $1,000, will exchange for plot in Fanwood or Scotch Plains, not less than 50 ft. front; desire to build. Address Osmond, 71 Hillside avenue, Newark, N. J.

EXCHANGE—FREE AND CLEAR LOTS FOR HIGH-GRADE AUTOMOBILE. ADDRESS H. H., CARE PRESS. 11 23 3

WILL exchange equity in centrally located house for automobile of not earlier model than 1913. Address Auto, care Press. 11 25 3

LOST AND FOUND.

LOST—Silver mesh bag on Park avenue or Second street, on November 23, about 4 o'clock; bag contained money and in leather case cards with owner's full name; cards can be used only by owner. Reward for prompt return to owner or Press office. 11 24 6

LOST — Irish setter puppy 5 months old, male; color red and white. $5 reward for return to 512 Woodland avenue or tel. 405-J.

LOST—Nov. 21, black Persian lamb muff near R. R. station. Please notify Mrs. Hellstrom, 312 East Seventh street.

HELP WANTED—FEMALE.

WANTED—A reliable colored girl for cooking, washing and ironing. Apply 815 Kensington Ave. 11 23 3

WANTED—Girl for general housework, with reference. 31 Compton avenue. 11 25 3

WANTED—Waitress (white), well trained; best of references. Call Wednesday, 963 Central avenue. 11 24 2

SITUATIONS WANTED—MALE.

COLORED man wishes position as butler. 639 West Fourth street. 11 23 3

REAL ESTATE FOR SALE.

FOR SALE—Two small houses, Nos. 660 and 662 South Second St. Apply J. T. Vail, 177 North avenue. 6 2 tf

WANTED TO BUY.

WANTED—Light, two-passenger automobile; state price and make. Address Automobile, care Press. 11 24 3

WANTED—No. 8 cook stove in good condition; state kind and price. Address "L," care Press. 11 25 2

MONEY TO LOAN.

MONEY TO LOAN on good mortgage. J. T. Vail. 9 29 tf

$6,000 TO LOAN at 5 per cent. W. H. Abbott, 134 North Ave. 5 7 tf

MONEY TO LOAN on mortgage. H. R. Linbarger, 146 Park avenue; 'phone 151[illegible] 9 17 tf

MONEY TO LOAN on mortgage. Manning & Curtis, 106 Depot Park. 10 14 tf

MONEY TO LOAN on good mortgage. Motts & [illegible], opposite depot. 12 28 tf

EMPLOYMENT AGENCIES.

MURRAY'S Employment Bureau office, 326 West Front street, near Grove street, for reliable help only. We always have good situations for such and only charge a very moderate fee. 'Phone 666. 3 6 tf

FOR reliable help call Mrs. Reed's Employment Office, 821 Richmond street; 'phone 459-W. 11 2 1mo

MRS. KELLER'S Employment Agency, 22 Somerset place; all nationalities. 'Phone 1724. 2 2 tf

MISCELLANEOUS.

INSURANCE, ALL BRANCHES AGENT FOR NATIONAL SURETY C. J. T. VAIL. 9 2 tf

AUTOMOBILE repairs, by contract or hour; expert service; try us. Stryker's Garage, next to station. 11 23 3

H. H. BUTLER, D. V. S.—Pet animals a specialty. Office at Wm. T. Campbell's, 108 Somerset street; 'phone 230. Hospital for dogs; (cut out for reference). 11 18 1mo

EMBROIDERY, INITIALS, ETC.—Orders taken for all kinds of embroidery and initials; first-class work; prices reasonable. Mrs. C. S. Groot, 768 Woodland avenue; telephone 1687-M. 11 14 1mo

TAXIDERMIST—T. W. Sisty, Wayside Park, opposite Dunellen car barns; 20 years' experience mounting birds and animals. 'Phone 1299-J. Dunellen, N. J. 10 14 2mo

FOR SALE.

FOR SALE—Nice light closed carriage. T. Callahan & Son, Richmond street. 11 2 tf eod

EDISON phonograph for sale. 309 Stebbins place. 11 24 2

FOR SALE—Reasonable, thoroughbred English bulldog, fond of children. Tel. 1822-R. 11 25 3

FOR SALE—A horse for sale; good horse in every way. 319 Richmond street. 11 24 3

HORSE blankets $1.50, breast aprons 50c; coach candles. McCann, 162 East Second street; telephone 2307-W. 11 25 3

FOR SALE—A few good spaces in a warm, clean garage, for storage of automobiles; $7.50 live and $5 dead storage; best floor service offered. Stryker's Garage, next to station. 11 23 3

ROOMS AND BOARD.

ROOM with board. 149 Crescent avenue, 'phone 447-J. 11 4 1mo

FURNISHED rooms, all improvements, in pleasant home. 407 Central avenue ('phone 2478-J). 11 10 1mo

TWO furnished rooms for light housekeeping. 218 East Front street. 11 24 3

FOR RENT.

FOR RENT—Fruit farm, 7 acres. Carver, 770 Woodland avenue. 11 23 4

TO LET—4-room apartment, $10. Apply 84 Fairview avenue. 11 12 1mo

TO LET—Pleasant large and small furnished rooms. 175 East Front street. 11 25 3

FOR RENT—Nine-room house, with all improvements, at 507 Watchung avenue. Apply Neuman Grocery Company. 11 16 tf

FOR RENT.

HOUSES, $12 to $50; flats, $10 to $30; stores, $7 upwards. D. McInnes, 824 West Third street, Tel 1198-W. 6 30 tf

FOR RENT—Small house, corner Park place and Vine street. Apply 23 Vine street. 11 16 tf

TO LET—One six and one seven-room house, all improvements; good location; rent $20. Inquire 175 North avenue. 11 6 tf

4 ROOMS, $10. 321 Park avenue. 11 25 tf

FOR RENT—Six-room house, part improvements. Apply 52 Elm place. 11 25 2

STORE to rent, Stirling building. Apply The Plainfield Trust Co. 11 23 tf

TO LET—A new flat, all improvements, 116 Church street. Inquire 317 East Second street. 11 24 6

TO LET—Brick house, ten rooms, bath, all modern conveniences; central location, $35 per month. Your own broker or F. J. Hubbard, 109 West Fifth street. 9 23 tf eod

TO RENT—Six-room house, five minutes from Netherwood station, gas and city water; $15 per month. Apply 1320 South avenue. 11 24 3

TO LET—Four rooms, all improvements, new building, 226 Rushmore avenue, between Third street and Willever street, $10; 5 rooms, 558 West Fifth street, $16. Inquire N. Bloom, 421 Plainfield avenue. 11 7 1mo

TO LET—Room, all improvements, central location. Mrs. Zimmer, 403 Watchung avenue. 11 19 6

ANY white family wanting very cheap rent can secure same on Arlington avenue; houses divided to suit; mechanics especially desired; references required. A. H. Seals, 1218 Arlington avenue. 11 13 tf

TO LET—2 rooms for light housekeeping, furnished or unfurnished. 172 Duer street. 11 23 3

HOUSE TO LET—329 Prescott place. Inquire N. Meyers, 121 Watchung avenue. 10 31 tf

TO LET—Apartment, five large rooms with improvements, $14. T. Callahan and Son, Third and Richmond streets. 10 24 tf eod

TO RENT—Two connecting furnished rooms, first floor. 420 West Fourth street. 11 12 tf

FLAT TO LET—6 rooms and bath, 405 Liberty street. 'Phone 450-W. 11 11 tf

FLAT TO LET—6 rooms and all improvements. Inquire at The Leader store, 223 West Front street. 10 26 tf

TO LET—7-room apartment, improvements; best location, rent reasonable. 937 West Front street. 11 9 1mo

ELEGANT apartment with steam and all improvements, in the new Hirsch building, Watchung avenue. Inquire S. Hirsch, 411 Watchung avenue. 11 18 tf

4 AND 5 room apartment to let on Webster place, near Seventh street with improvements. Call 770 Woodland avenue. Tel 1687-W. 10 28 tf

HOUSES TO LET—208 Spooner avenue, 329 Prescott place. Inquire N. Meyers, 121 Watchung avenue. 10 31 tf

TEN-ROOM house, 418 East Second street; all improvements. William Newcorn. 9 11 tf

TO LET—Office in the Kresge building, 130-138 West Front street; every improvement, rent reasonable. Chas. H. Lyman & Son, 220 Park avenue. 5 9 tf

MOVING PICTURE OR STEREOPTICON SHEET FOR RENT; big enough for the largest hall. Apply Daily Press office. tf

TO LET—5 room apartment, central location; all improvements. Inquire 306 East Front street. 4 25 tf

Thanksgiving Delicacies

Mince Meat
Gordon and Dilworth, Leggitt's Premier and Brick's Nonpareil.

Plum Pudding
Richardson and Robinson's, Franco-American, Mrs. Harrison's English.

Fancy Seeded Raisins, Layer and Pulled Figs, Candied Citron and Lemon Peel, New Currants, Candied Fruits, New Dates, Prunes, Florida Grape Fruit, Seedless Oranges, Tangerines, Grape Fruit, Pineapples, Lady Apples, Malaga Grapes, Foreign and Domestic Cheese and Nuts of all kinds.

NEUMAN BROS.
GROCERS
Watchung Ave. and Fifth St. Telephone 760
Efficient and Rapid Delivery Service to All Parts of the City

Mono Storage
WAREHOUSE
North Avenue
OPP. FREIGHT HOUSE
125 East Front Street

HAND'S EXPRESS CO.
OLD RELIABLE
STORAGE
All Rooms Separate, Light and Dry
Furniture Packed and Shipped
Office 69 Somerset St 'Phone 541

MURRAY'S STORAGE WAREROOMS
THE OLDEST IN THE CITY.
AT 326 TO 332 WEST FRONT ST.
Near Grove St.; all the rooms are separate, airy and dry; large and small, at very moderate prices. Many years' experience in buying, selling, handling, packing and appraising goods.
Auction Rooms at 326 West Front Street.
R. Murray, Auctioneer, 326 West Front St. Phone 666

AUCTIONEERS.

The Leading
Auctioneers
W. A. SCHORB & CO.
Also Dealers in Second Hand Furniture—Bought and Sold.
120 Madison Av., Jackson Blg
Telephone 1707-W.

ADVERTISEMENTS
—FOR—
NEW YORK HERALD
WORLD, TIMES, SUN, JOURNAL,
TELEGRAM, AMERICAN,
BROOKLYN EAGLE, GLOBE
—AND—
NEWARK EVENING NEWS
RECEIVED AT
PLAINFIELD DAILY PRESS
AT REGULAR OFFICE RATES.

ORGANIZED 1864
THE
FIRST NATIONAL BANK
OF PLAINFIELD
A COMMERCIAL BANK WITH SAVINGS and SAFE DEPOSIT DEPARTMENTS.
FOUR PER CENT. INTEREST PAID ON SAVINGS ACCOUNTS

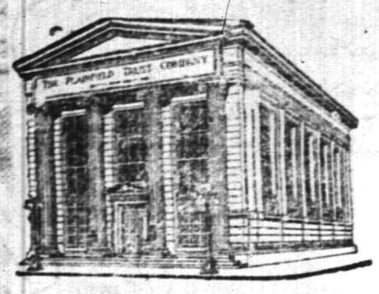

The largest financial institution in Plainfield.

Safety—First of All

Safety is, after all, the first requirement of a bank from the standpoint of the depositor, and

Safety has been the rock foundation upon which has been built the business of this Company. To it all other considerations have been subservient. If you want to satisfy yourself as to the Safety of this institution come in and let us tell you of what our assets consist—of the close attention which our strong Board of Directors gives to our affairs and of the frequent examinations which are conducted by the State examiners, as well as by certified public accountants. Our Officers are always glad to talk with inquirers on this subject.

THE PLAINFIELD TRUST COMPANY

ORGANIZED 1868

PLAINFIELD SAVINGS BANK
PLAINFIELD, N. J.

Systematic Method

Everyone who desires to be successful should have a systematic method of saving and investing.

Even a dollar or more, deposited regularly to your credit with us will soon accumulate at compound interest.

Start an account with us today.

4% INTEREST PAID
ONLY SAVINGS BANK IN PLAINFIELD

You know by this time that our stocks and selections in

Watches, Silverware, Parisian Ivory, Cut Glass, Jewelry and DIAMONDS

are equally as large as in any of the best stores in the city, the only reason that may hinder you from purchasing your jewelry from us, is the old idea, you have to pay more.

We want to convince you that we can save you money.

Come in and look over our stock, take one of our illustrated catalogues home with you, study it up; you will soon be convinced that

OUR PRICES ARE MUCH LOWER.

Store open evenings. Step in and get familiar with our stock and store, it will prove to our mutual benefit.

LEO SLONIM
Optometrist
226 W. FRONT ST. PLAINFIELD, N. J.

COAL

Egg, Stove, Nut

$6.75 Per Ton Pea $5.25

30c discount for Spot Cash

A charge of 25c extra for carrying coal

Try Davidge Fertilizer for Farm and Garden

CONSUMERS COAL CO.
Tel. 66 225 Madison Ave.
w-s-tf

FURS! FURS! FURS!

THIS IS THE OLD FUR SHOP OF SATISFACTION
HAVE YOU EVER STOPPED TO CONSIDER

that this is the only permanent fur shop in Plainfield. Seven years of honest dealings in one location is your guarantee that you will get a square deal, for the benefit of your pocketbook and for the sake of honesty. Don't be deceived by temporary sale stores, who stay just long enough to get rid of inferior furs.

NO MISREPRESENTATIONS HERE
Beware of Deception in Furs—Remember the Place

Charles Kurtzman
Furs of Quality
178 E Front St

OPEN EVENINGS
Repairing and Remodeling a Specialty

We Will Give Free

for the asking unbiased information regarding your insurance. If you contemplate increasing your policy or question its coverage, let us advise you. We might be able to assist you to get a reduction in your rate. Auto fire at 1%.

REAL ESTATE LOANS RENTS **GEO. M. CLARKE CO.** Babcock Bldg. Telephone 205 Plainfield
INSURANCE OF ALL KINDS.

AMUSEMENTS.

PROCTOR'S THEATRE

Monday, Tuesday, Wednesday

Miss Aurora Presents
D'ARTAGNAN
THE EQUESTRIAN LION
The Lady, the Lion, the Horse and the Dog.
A Truly Wonderful Performance

DANCING FRANKS
Dancers on Skates

TEMPLE QUARTETTE
Singing

WALTER D. NEALAND & CO.
Comedy Sketch

AEROPLANE GIRLS
Novelty Trapeze Artists

Photo Plays Changed Daily

TUESDAY
Perils of Pauline

WEDNESDAY
Million Dollar Mystery

PRICES
Matinee—10c, 15c.
Night—10c, 15c, 25c.

PLAINFIELD THEATRE

COUNIHAN & SHANNON
Managers

Photo Plays for the Week

WEDNESDAY & THURSDAY,
The World's Most Beautiful Woman
LINA CAVALIERI
In Manon Lescaut

Thursday there will be two performances in the afternoon, 1 and 3 p. m.

EXTRA
Yale and Harvard Football Pictures of the Game

FRIDAY AND SATURDAY—
SALOMY JANE

Matinees Daily at 2:30
Prices—Matinee, all seats 10c.
Night, 5c, 10c, 15c.

Cluett Shirts
Interwoven Socks
Soft and Stiff Hats

J. R. Blair
119 PARK AVE.

EDUCATIONAL.

SECRETARIAL
ELEMENTARY, REGULAR AND SPECIAL COURSES
AT
HERR'S SCHOOL
(Plainfield Business College and School of English)

"One of the most complete EDUCATIONAL INSTITUTIONS in the State of New Jersey, devoted to BUSINESS EDUCATION."
All inquiries promptly attended to. Call, 'Phone or Write
PROFESSOR A. S. Herr, Principal
Rodhull & Martin Bldg., Plainfield, N. J
w-s-f

FLOORS
HARDWOOD AND PARQUET.
Old Floors Refinished.
S. E. WARD & CO.
98 Depot Park, Manning Building
Plainfield, N. J 'Phone 322-R.

—Advertise in the Daily Press.

Well Shod Boys

¶ See what we are offering and the easy prices we quote.

¶ Boys' Shoes have always been a specialty with us.

¶ Look us over before shoeing again.

Sizes 8½ to 13½
$1.25, $1.50 and $2.00

Sizes 1 to 5½
$1.50 and $2.00

A. K. WILLETT
107 Park Ave.

Oldest Shoe House in Town

Established 1868.

HOLIDAY GIFTS

Etchings, Carbons.
Colonial and French Mirrors—Serving Trays.
The newest in Picture Frames, better values than ever.
Artists' Materials.
Paintings and Engravings Cleaned and Restored.
Regilding, Repairing.

Swain's ART STORE
317 W. FRONT ST.

UPHOLSTERING
WINDOW SHADES
AWNINGS
Frank G. Wikoff
721 W. Fourth St. Tel. 2525-J

VAIL

JEWELER and OPTICIAN.
236 Park Avenue
OPPOSITE NORTH AVENUE.

DULL, SPLITTING, SICK HEADACHE

Dr. James' Headache Powders relieve at once—10 cents a package.

You take a Dr. James' Headache Powder and in just a few moments your head clears and all neuralgia and distress vanishes. It's the quickest and surest relief for headache, whether dull, throbbing, splitting or nerve-racking. Send someone to the drug store and get a dime package now. Quit suffering—it's so needless. Be sure you get Dr. James' Headache Powders—then there will be no disappointment.

THE PROSPEROUS MAN

of tomorrow is the one who saves today.

The best way to save is to outline a definite plan and follow it out carefully. It is far better to lay aside a small amount with unfailing regularity than to make only occasional deposits, even if they be for large amounts.

Our 4% Savings Bond Plan is designed to help those who wish to save systematically. Particulars for the asking.

SERVICE

The State Trust Company
At the Sign of the Clock Capital $100,000. 201 Park Avenue

DAINTY SLIPPERS

For Thanksgiving Dances

A host of good styles here, including the many varieties and adaptations of the COLONIAL idea—with high arch, high heel, plain, buckle or strap fronts; satin, patent or demi calf.

We're Open Tonight

Van Arsdale's
127 East Front Street.

An Exclusive Shoe House for the Whole Family.

Nothing Succeeds Like Success

THAT'S CERTAIN. Look prosperous and you become prosperous; the world takes you largely at your own valuation.

You simply can't afford NOT to be well dressed. There is not a shadow of an excuse for your not having the clothes you need with our easy payment plan at your service. We invite you to inspect our stock of Men's, Women's and Children's Fall and Winter Suits, Coats and Overcoats, and be convinced that you have found the convenience you have hoped to find.

CASH **THE PLAINFIELD CREDIT** CREDIT
OUTFITTING CO
103 FRONT ST. PLAINFIELD N.J.
Over Van Camp's. w-f

HOTELS.

HOTEL WALDORF
HENRY WINDHAM, Prop.
EAST FRONT STREET.
Gottfried Krueger's Extra Beer on draught. Imported Wines, Liquors and Cigars. Hotel accommodations and private Dining Room.

HOTEL SOMERSET
Newly Painted and Papered throughout. Table Board and Rooms by Day or Week.
Piel Bros. and Kruger's Beer on draught.
W. G. FEASTER, Proprietor.
47 Somerset Street Tel. 991

WEINMAN'S CAFE
GENERAL NEWS TICKER.
Stock quotations.
Up to the Minute.
'PHONE 1527.

L. Moraller & Son
WATCHMAKERS and JEWELERS

WATCHES, CLOCKS and JEWELRY

Fine Watch and Clock Repairing a Specialty.

119 Park Ave. Plainfield, N. J.

Thanksgiving Roasters

The "LISK"—Four-coated enamel ware, in Turquoise Blue, White Lined and Imperial Gray. Seamless and self-basting. The best that can be produced at any price.

GUARANTEED not to scale or blister by exposure to heat.

SAVORY AND MODEL SELF-BASTING ROASTERS
Ranging in price $1.00 to $3.00.

"WEAR-EVER" ALUMINUM ROASTERS
Made in Three Sizes—$3.10, $3.65, $4.25.

A. M. GRIFFEN CO.
119-121-123 E. Front St., Plainfield N. J.
Two 'Phones 6—214

SAVORY ROASTER

SAVORY PRIZE RECIPE BOOK WITH EVERY ROASTER

DELICIOUS "ECONOMY DINNERS" ARE A FEATURE

BETTER TASTING MEATS FOR LESS MONEY.

Gayle Hardware Co.
GENERAL HARDWARE AND HOUSEFURNISHINGS
'Phone 398 Front Street and Park Avenue

COLUMBUS AUDITORIUM
WEST FRONT STREET
—FOR—
Receptions, Banquets, Concerts, Public and Private Meetings

Terms Reasonable, and Graded According to Privileges Required.
RESERVATIONS NOW BEING MADE FOR SEASON OF 1914-15.
Apply to W. H. FORRISTEL
1382 BELLEVIEW AVENUE. Telephone 2461-W.
Only Public Hall in Plainfield of Fireproof Construction.
11 4 mwftf

THE MAN WHO GAMBLES

with insurance is gambling with money. You may not be aware of the fact until you are confronted with a loss.

Play safe, protect your money, by insuring with this office.

FREDERICK A. MARTIN CO.
(Successor to Elston M. French Insurance Agency)
171 NORTH AVENUE Telephone 2304
Insurance Mortgages Real Estate
The Oldest Insurance Agency in This City.

G. C. SMITH, Prop. Plainfield Tel. 2327-W. Dunellen Tel., 2842-R

SMITH'S AUTO EXPRESS
Furniture and Pianos Boxed, Packed and Shipped
MOTOR VANS for Long Distance Moving
159 NORTH AVE., PLAINFIELD, N. J. OFFICE 239 FRONT ST., DUNELLEN, N. J.

NOSTRILS AND HEAD STOPPED UP FROM COLD? TRY MY CATARRH BALM

Instantly Clears Air Passages; You Breathe Freely; Dull Headache Goes; Nasty Catarrhal Discharge Stops.

Get a small bottle anyway, just to try it. Apply a little in the nostrils and instantly your clogged nose and stopped-up air passages of the head will open; you will breathe freely, fullness and headache disappear. By morning the catarrh, cold-in-head or catarrhal sore throat will be gone.

End such misery now! Get the small bottle of "Ely's Cream Balm" at any drug store. This sweet, fragrant balm dissolves by the heat of the nostrils; penetrates and heals the inflamed, swollen membrane which lines the nose, head and throat; clears the air passages; stops nasty discharges and a feeling of cleansing, soothing relief comes immediately.

Don't lay awake tonight struggling for breath, with head stuffed; nostrils closed, hawking and blowing. Catarrh or a cold, with its running nose, foul mucous dropping into the throat, and raw dryness is distressing but truly needless.

Put your faith—just once—in "Ely's Cream Balm" and your cold or catarrh will surely disappear. Adv.

TRY A PRESS WANT AD.

LOCAL NEWS OF INTEREST will always be found in the classified columns on the page before the last.

PLAINFIELD DAILY PRESS

THE WEATHER.
Fair and much colder tonight; Saturday cloudy and colder, probably rain late in afternoon; west winds, becoming variable.
Max., 61; min., 45.

Established May 10, 1887. FOURTEEN PAGES PLAINFIELD, NEW JERSEY, FRIDAY, NOVEMBER 27, 1914. FOURTEEN PAGES Two Cents a Copy, $5 a Year.

HOSPITAL DANCE A GALA AFFAIR

Many Attended First Large Reception in New Plainfield High School Auditorium.

NEAT SUM IS DERIVED

Proceeds Will Be Devoted to the Work at Muhlenberg—Supper Served During the Evening—Modern Dances in Evidence.

Society was represented in round numbers at the annual dance and reception for the benefit of Muhlenberg Hospital, which was held in the new Plainfield High School auditorium Wednesday night. As an inaugural event to the new and spacious ball room the charity dance was a most auspicious event and proved entirely successful both from a financial and social point of view. It happened to be the first large reception to take place in the recently erected addition to the Ninth street school and many took advantage of their initial opportunity to indulge in the terpsichorean amusement on the model dance floor.

The younger set was much in evidence Wednesday night and the occasion was made a thoroughly enjoyable one for all in attendance. Starting at 9 o'clock a continuous dance program was in progress until 1 o'clock and several hundred modern dance enthusiasts exhibited the latest steps that have been introduced to the society world. The fact that the proceeds of the event were to be donated to sweet charity occasioned the attendance of nearly as many onlookers as there were dancers. The large balcony surrounding the dance hall was well filled with spectators who gathered to enjoy the demonstrations of modern steps by more experienced exponents of the art.

Mrs. William B. Tyler, chairman in charge of the committee on arrangements, left nothing undone to make the affair one that would eclipse that of previous years and she was ably assisted by Mrs. Daniel Runkle, Mrs. Lewis E. Waring and Mrs. R. Storr Rowland. J. Hartley Mellick had charge of the special program of terpsichorean music. During the evening a supper, served at a nominal sum, was enjoyed by many of the guests and a good sized revenue was also subscribed through this medium. Mrs. Daniel Runkle and Mrs. Lewis E. Waring had charge of the serving of this repast.

The floor committee included Messrs. C. Ames Brooks, Henry W. Brower, J. M. Charles, Arthur M. Collens, Robert H. Cox, Thomas M. Day Jr., C. L. Dana, Jr., Harvey Fisk Hendy T. Eaton, J. Hartley Mellick Daniel Runkle, Murray Rushmore, R. S. Rowland, W. B. Tyler, Mellick Tweedy, John Valiant and Lewis E. Waring.

MISS BELLE LEWIS THE BRIDE OF W. A. GODFREY

Miss Belle S. Lewis, of Baskins Ridge, daughter of Mr. and Mrs. David Lewis, of Somerset street, the borough, and William A. Godfrey, also of the borough, were married Wednesday evening at 230 Somerset street, by Rev. Dr. C. E. Herring, of the First Presbyterian church. Mr and Mrs. M. L. Crane, of Elizabeth, were the attendants.

After the ceremony there was a reception attended by a number of relatives and intimate friends. The couple will reside in the borough after a wedding trip.

PURCHASES PROPERTY.

Miss Florence H. Butler, of Cincinnati, has purchased the property at 520 Stelle avenue, formerly owned by Leonidas Dennis, and has taken possession. The sale was made through Harvey R. Linbarger, local real estate broker.

28
Days to Christmas

The Wise Buyer Does Her Buying Early

AGREEMENT ENDS HOOD LITIGATION

Mutual Settlement Effected Out of Court Today by Parties Concerned.

$10,000 FOR ALIMONY

This Amount Granted in Lieu of Permanent Compensation—House and Furnishings to Wife—$153,-103.32 Claim Cast Out.

Further litigation in the differences between Richard Haden Hood and Mrs. Frances Sparks Hood, a case which has been before the New Jersey judiciary for over two years was rendered impossible today when the two parties reached a mutual agreement thus taking the grievances out of the courts. In the settlement Mrs. Hood is granted the lump sum of $10,000 in lieu of permanent alimony from her husband and also possession of the handsome Hood residence on Stelle avenue and furnishings. The furniture and other household chattels were disposed of at a public sale held last week and the proceeds of this will be turned over to Mrs. Hood.

Another detail of the agreement forces one George Meade, a former partner of Hood's, to forego all claims to a judgment of $153,103.32 rendered in his favor when the firm dissolved. If this claim was allowed to stand it was thought that Meade would attempt to collect the outstanding sum by levying an attachment on the house and property which comes into Mrs. Hood's possession and in order to give her a clear title to the estate it was necessary to make this stipulation. In an opinion handed down by Clark McKay Whittemore, of Elizabeth, in June, 1914, it was stated that the suit brought by Meade against Hood to recover this amount was a "frame up." Hood at that time was making efforts to prove that he was insolvent in order to make the payment of the stipulated alimony out of the question. If he desires to collect the claim Meade will now have to single out another avenue of appeal. It was also agreed that each of the litigants in the court proceedings, Richard Haden Hood and Mrs. Frances Sparks Hood, were to pay their own costs, which amount to several hundreds of dollars in each case.

The trouble between Mr. and Mrs. Hood was started on September 6, 1912, when Hood inserted an advertisement in a local paper stating that he would no longer be responsible for debts contracted by his wife. On September 8, two days after the publication, she left him, and in October through the law firm of McCarter & English, she instituted suit for divorce. Her husband contested the suit and among other things Mrs. Hood was awarded bric-a-brac and other household articles valued at $50,000, and the Stelle avenue residence. The suit for alimony was then launched and Mrs. Hood was granted a decree nisi of divorce on February 25, 1914. On August 15, 1914, Mrs. Hood was granted temporary alimony and this left the permanent alimony outstanding.

PATROLMAN TAKES BRIDE ON THANKSGIVING EVE

Miss Mary Mullen, daughter of John Mullen, of 229 East Ninth street, and Richard Birmingham, of West Sixth street, were married in St. Mary's church before a large gathering of friends and relatives Wednesday afternoon at 5:30 o'clock. Father Bernard M. Bogan performed the nuptials and the couple were attended by Miss Jennie Mullen, a sister of the bride, as bridesmaid, and Joseph Doyle, of New York, as best man.

Immediately after the ceremony Mr. and Mrs. Birmingham left for a short honeymoon trip to Atlantic City and upon their return will reside on West Sixth street. The bridegroom is a patrolman on the local police force and is well known locally. His bride has been active in the work of St. Mary's church and also holds a large circle of acquaintances.

FAMILY RE-UNION.

The Texier family, many of whom live at Watchung, held their eighth annual re-union yesterday afternoon at the home of Mrs. John O'Connor, of New York city. The family has been holding their re-unions on Thanksgiving for the past eight years and have always been enjoyable occasions. Among those in attendance from Watchung and this city were Mr. and Mrs. Edward Texier and family, Mr. and Mrs. Leonce Texier and daughter, and Mrs. and Mrs. Hypolite Texier.

TEMPERATURE REPORT.

The temperature report from The State Trust Company today is as follows: 9 a. m., 49 degrees; 11 a. m., 56 degrees; 1 p. m., 60 degrees.

COYLE SERIOUSLY HURT IN CONTEST

Versatile Athlete Sustains Broken Leg in Holy Cross-Monarch Clash.

MAY BE OUT FOR GOOD

His Injuries Are Said to be of a Nature that May Retire Him Permanently as a Star Athlete—Harry Mumford Another Gridiron Victim.

Two serious accidents marred the two big football attractions in this city, yesterday, Harry Mumford, of the Plainfield High School eleven, sustaining a fractured collarbone in the game with the Alumni in the morning, and Billy Coyle, quarterback of the Holy Cross team, breaking his leg in the game with the Monarchs, in the afternoon. Of the two Coyle is in all probability the more seriously injured. His leg is broken between the ankle and the knee and he is also suffering from painful cuts and bruises about the face and head. It will be two months before he is able to walk again.

Coyle, who is widely known and recognized as one of the best quarterbacks in this section of the State, was injured during the second quarter of a loosely played contest. Like in all of the previous Holy Cross combats the little general was covering himself with glory and had just scooted away to one of his famous long runs when he was crippled. Coyle took the ball on the enemy's thirty-yard line and by some twisting and squirming managed to work his way past two Monarch tacklers and had but one man to elude before

(Continued on page 4.)

HEAVY SENTENCES FOR CAR ROWDIES

Three Found Guilty of Disorderly Conduct and One is Acquitted.

Because he instigated a desperate fist fight on board a westbound Main Line trolley car, Tuesday night, Harry Nesbit, colored, of 432 East Fourth street, was sentenced to pay a fine of $25 when arraigned before Judge DeMeza in the city court, Wednesday afternoon. The local magistrate, in passing sentence on Nesbit and three others who were with him at the time, gave a seathing reprimand to the culprits whom he classed as the lowest of street car rowdies. Alonzo Gibbs, of 309 Arlington avenue, another defendant, had to pay a fine of $15, and Howard Hall, of 237 East Third street, the fourth member of the group, was acquitted on the charge of disorderly conduct.

Nesbit presented a badly battered countenance when arraigned for trial and the prisoners blamed one another for starting the disgraceful fracas. Testimony, however, pointed the finger of suspicion at Nesbit as the ringleader, hence the heavy sentence. This is the second big fight that has occurred on a Main Line car within the past week and Judge DeMeza announced his determination to put a stop to the practice of squabbling on cars. In this case all of the defendants were colored. Future prisoners arrested on this charge will be dealt severely with, as it is hoped by dealing out heavy penalties to break up the occurrences.

TWO GRASS FIRES.

The woods near the Butler farm on Central avenue were discovered burning yesterday afternoon, and an alarm sent into fire headquarters. The blaze was extinguished with little damage resulting. A small wood fire was put out by the firemen on the land in back of the Netherwood Fresh Air Camp this morning.

SMALL FIRE IN HOUSE.

A blaze was discovered under the stairway of a house occupied by Mrs. William W. Fairchild, at Franklin place and East Sixth street, this noon, and before it was extinguished by the fire department damage to the extent of $25 was done.

At Smalley's Market.

Smalley Brothers' famous sausage is again to be procured at their market, 147 North avenue. They will continue to make the excellent quality sausage, which has gained for them such an enviable reputation in past seasons. The firm is also offering fine fresh killed guinea hens, broilers, roasting chickens. Jersey lamb and the very best cuts of meat. Another product of their own rendering is the lard which so many Plainfielders have found better than any other offered in the market, and the delicious hams and bacons of their own rendering.—Adv. ***

—Advertise in The Daily Press.

SOME MERCHANTS PARTICIPATING IN DAILY PRESS FARE REFUNDING SALE.

A. E. Force & Co.
Samuel Rothberg.
Woodhull & Martin Co.
Stuart's Shoe Shop.
Rosenbaum Brothers.
Morris Abrams.
Tepper Brothers.
Roth & Company.
Shirley & Johnston.
S. Scheuer & Co.
L. B. VanCamp.
Leo Slonim.
Jacob Sklarew.
Charles Kurtzman.
Carl Silbert.
H. E. Gayle Hardware Co.
T. L. Eames.
S. Krauthamer.
Harry Werner.
M. & D. Rosenthal.
John J. Varley.
Leo Zeisel.

TURKEY NIGHT FOR ELKS IN "885"

Fine Entertainment Provided for Lodge Members on Thanksgiving Eve.

What was perhaps the most successful and most enjoyable social event ever held in the new Elks clubhouse on Watchung avenue, took the form of the annual Thanksgiving entertainment conducted Wednesday night. Members of the lodge to the number of 150 thoroughly enjoyed an elaborate evening of song and mirth and partook of the barnyard's contribution to the holiday season. As is to be expected when an affair of this nature is held on the eve of Thanksgiving, turkey with all the fixin's was the principal attraction for the pleasure seekers. The committee in charge headed by Jack V. Todd, supplied a program of novelty entertainment that has seldom had its equivalent at a function of this nature here and the professional talent supplied amusement for the diners prior to and after the feast and between the courses.

Nothing was left undone to place the reception on a pedestal by itself in the annals of the club and those who attended indulged in one continuous round of laughter and merriment. The outside performers' work was supplemented by an informal laugh producing comedy enacted by individual members of the organization and when the affair broke up in the wee small hours of the morning all were unanimous in their endorsement of the arrangement committee's program. Those who assisted Jack Todd were Assemblyman William N. Runyon, Harry Weber, Harry N. Blimm and William G. Smith.

The performers included a delegation from Frank Fogarty's theatrical agency in New York city, and the Temple quartet, which that night finished up a contract at Proctor's Theatre here.

The New York entertainers included Johnny Nestor, the little man with the big voice; Andy MacCloud, Scotch singer and story teller, and Willie Weston, imitationalist. George Wilson accompanied the entertainers at the piano.

WILL GIVE "THE RING AND THE ROSE"

College Club Will Present Thackeray's Well Known Pantomime.

"The Rose and the Ring," a dramatization from Thackeray's widely-known pantomime, has been chosen by the College Club of Plainfield for presentation Wednesday afternoon and evening, December 9, at the Hartridge Auditorium. It will be given in the afternoon for the children and in the evening for the grown-ups.

The production, a fairy play, is a delightful one, and will interest both children and older persons. The cast is a large one and those who have been assigned parts have been rehearsing faithfully for sometime until they are now line perfect. The proceeds from the play will be used for the scholarship fund of the club to help young women through college. Tickets may be secured from any of the members, and generous support of the production is earnestly hoped for by the club.

—Applegate's Quality Market is offering several specials for tomorrow. See adv.—Adv. ***

—A large and inviting line of fancy fruits and vegetables, many of them delicacies at this season of the year, will be found at Neuman Grocery Company's Watchung avenue market tomorrow.—Adv. ***

—Advertise in the Daily Press.

BURGLAR ESCAPES WITH $600 LOOT

Home of Mr. and Mrs. William C. Hubbard Entered Early Last Night.

WAS FRIGHTENED AWAY

Gained Entrance Through a Window—Found In Home When Family Returned After Visit to Friends in the Afternoon.

Jewelry valued at $600 was stolen from the home of Mr. and Mrs. William C. Hubbard, 111 West Fifth street, by a second-story man between the hours of 2 o'clock yesterday afternoon and 8 o'clock last night. The Hubbard family had been visiting during the afternoon and early evening and as they approached the house on their return Mr. Hubbard noticed a light in a bedroom. Thinking that he had left it lighted he went into the house and from a switch in the front hall turned on the power that illuminated the entire house. Mr. Hubbard, being an electrical engineer, has a private lighting system that operates from one button and the sudden flicker of illumination in all parts of the house startled the burglar who was at work in a bedroom upstairs.

Mr. and Mrs. Hubbard had left the front door open when they entered, stepping into a reception room at one side of the hall. As they did so the intruder raced down the front stairs at top speed and out of the open door into the street. Mr. Hubbard gave chase and the man ran through the back yard and across a number of lots to Arlington avenue. At this point

(Continued on page 4.)

WOMAN FELL THREE STORIES TO GROUND

Mrs. Katherine DeCourcey, Formerly of This City, Meets Tragic End.

Mrs. Katherine DeCourcey, widow of Michael DeCourcey, a resident of Plainfield for many years, but who has been residing at 28 Green street, Newark, for some time, either fell or threw herself out of the window at her home, yesterday afternoon, and was instantly killed. The body will be brought here today and the funeral services will be held at 8:30 tomorow morning at St. Mary's church. Interment will be made in St. Mary's cemetery.

Mrs. DeCourcey, who was about 46 years old, was the daughter of the late Mr. and Mrs. Thomas Flynn, of Madison avenue, and was well-known here. For many years she lived on East Second street.

Mrs. DeCourcey had been living in Newark for several months. She leaves one daughter, Miss Katherine DeCourcey, about sixteen years old, who until recently had been living in Plainfield. After the accident, Assistant County Physician Minningham was summoned and pronounced death due to accidental causes. The body was then removed to a morgue in Newark and later brought to this city.

DEMOCRATIC CLUB'S DANCE REPLICA OF 1913 SUCCESS

Guests to the number of 600 enjoyed an elaborate program of entertainment provided by members of the Jefferson Democratic Club, in Sebring's Auditorium, Wednesday night, the affair being a replica of the successful reception conducted under the auspices of that organization last year. In the waltz competition Miss Mabel Deady and William Kiely were awarded a prize significant of the State championship.

During the evening refreshments were served and dancing proved to be the main attraction for a majority of the pleasure seekers. Terpischoeran music for the occasion was supplied by Halbfoerster's orchestra, of Elizabeth. McDonough and Bayle, Irish pipers, rendered several pleasing selections during the evening.

C. S. LEE PROMOTED.

Charles S. Lee, formerly of Plainfield, who has been the general passenger agent for the Lehigh Valley Railroad Company for many years, has just been made passenger traffic manager, and George W. Hay, general baggage agent, with headquarters at South Bethelehem, Pa., has been promoted to the position of general passenger agent. A. J. Simons and Paul S. Millspaugh have been made assistant general passenger agents.

—Quality counts every time. See Applegate's adv. Some great specials are offered for tomorrow.—Adv. ***

ALL ENGLAND STUNNED BY THE BLOWING UP OF BATTLESHIP BULWARK IN THAMES; 800 LOST

NO EXPLANATION IS GIVEN AS TO CAUSE OF ACCIDENT, AND IT MAY NEVER BE KNOWN—MAY BE WORK OF SUBMARINE.

RUSSIAN VICTORY IS REPORTED NEAR WARSAW

60,000 Germans Either Annihilated or Taken Prisoners, in What is Said to Be Greatest Battle of Modern Times—Austrians Claim Some Successes Against Russians in Poland—French Make Gains.

London, Nov. 27.—All England is stunned by the destruction of the Battleship Bulwark, and the method of her destruction with 800 officers and men, mystifies and alarms the English. The boat blew up yesterday at her moorings, off Sheerness, in the estuary of the Thames, and barely thirty-five miles from London, and what caused the disaster is not known.

The known facts are that a tremendous explosion occurred while officers and crew were about their ordinary duties—it is reported that the band was playing—and in three minutes the shattered hulk of the ship had disappeared beneath the surface.

Of a ship's company of 815 all except fourteen were killed by the explosion or drowned after a few minutes' struggle in the water. The estimate of the loss was furnished to the House of Commons by Winston Churchill, First Lord of the Admiralty.

Government and public are shocked over the further loss of so many trained officers and seamen. A battleship of obsolete type can be spared, but naval officers do not pretend to conceal their concern over the destruction of so many men. Up to yesterday the British navy has lost 8,142 officers and men, if the estimate that 801 perished then is accurate.

The Admiralty issued a statement last night saying that there were fourteen survivors of the disaster. The ship was anchored in the muddy, tidal waters of the Medway. Suddenly the whole neighborhood rocked with a terrible detonation. People about the harbor saw a great pillar of fire thrown skyward, followed by dense smoke which hid everything. Three minutes later the smoke cleared and revealed nothing where the ship had lain but swirling waters whitened with foam and speckled with dark patches where pieces of wreckage, torn clothing, sailors' kitbags and other debris floated around the battleship's grave.

The consensus of opinion is that the aft-magazine exploded but the cause is merely a matter of speculation. The manner and results of the explosion convince experts that it is not possible that it was caused by a mine or torpedo.

Speculative gossip naturally centres on the possibility of the destruction of the vessel having been an enemy's work. The destruction of the Bulwark by a submarine seems to be impossible, in view of the defences of the Medway and the fact of the dirtiness of the water, which would prevent such an operation by a submerged vessel.

Any submarine that attempted to attack the Bulwark would be compelled to expose her periscope. The suggestion that the magazine of the

(Continued on page 4.)

ERROR MADE IN COPYING FIGURES

No Reduction Made in Assessment on Dr. Zeglio's Property.

The reported reduction from $64,-650 to $23.450 in the tax assessment on property owned by Dr. P. J. Zeglio, located on West Front street, was the correction of an error made by Frank Dunham, the assistant in the office of Tax Collector William R. Townsend, in copying the figures from the field book of Henry Liefke, assessor in the Fourth ward. The change was made at the meeting of the Union County Tax Board, Wednesday, at the request of Mr. Liefke, who explains the matter as follows:

Editor Plainfield Daily Press:

I notice in your valuable paper that you state that the county Board made a reduction from $64,650 to $23,450 in favor of Dr. P. J. Zeglio, on his property No. 205-207 West Front street.

In order that there may not be any misinterpretation permit me to say that there was no reduction, it was only a correction of an error. The amount I placed against his property was $23,450, but in copying this amount from the field book the clerk made the error in copying the amount assessed against the estate of Charles H. Stillman, No. 210-218 West Front street, amounting to $64,650 against the property of the doctor.

Inasmuch as the duplicate books had gone to the county Board and they having approved the valuations, it became necessary for Dr. Zeglio to make the appeal to said Board in order to correct this error legally. Said appeal stating that the amount had been assessed in error, and the assessor recommending that it be taken off and the correct amount placed thereon.

HENRY LIEFKE, Assessor.

—Neuman Grocery Company are again featuring their well-known line of White Label canned goods at their Watchung avenue market.—Adv. ***

—Try a Press want ad.

FARE REFUNDING SALE STARTS ONE WEEK FROM TOMORROW

List of Merchants Who Will Take Part is Nearing Completion—Regular Readers of Press Urged to Notify Out of Town Friends of Bargains to Be Found in Local Stores.

All roads will lead to Plainfield the week of Saturday, December 5 to Saturday December 12, the dates set for the Daily Press Big Co-operative Sale. The sale starts a week from tomorrow and will be advertised in the Press of December 3.

It is the purpose of practically every one of Plainfield's enterprising tradesmen that week to offer each day the greatest merchandise bargains ever offered in the history of this city.

It is not only the purpose of local merchants to offer to all buyers greater money-saving bargains than ever before, but to refund the fare of all out-of-town purchasers who buy a certain amount of merchandise.

The Press is not exaggerating it in the least when it makes the statement that it will be by far the premier shopping event that this section has ever known and should result in bringing to Plainfield hundreds of out-of-town buyers and the expenditure in this city of many thousands of dollars.

The Press is not exaggerating its announcements in this great Saturday-to-Saturday sale and will keep its readers posted from day to day on its progress giving a list of those merchants who will offer special bargains during this big Co-operative Sale.

Elsewhere is a partial list of the stores where bargains will be found and where fares will be refunded. The list will be added to as, after additional merchants are seen. Cut it out and send it to your relatives and friends residing outside of Plainfield. It will give them some idea of the magnitude of this sale and what it will mean to them.

SATURDAY WILL BE ANOTHER BIG DAY HERE

These Values Will Make It So

FOLLOWING ITEMS WILL BE SOLD AT EXTRAORDINARY LOW PRICES:

Many at less than cost—therefore none of these will be charged or sent C. O. D., and no Stamps.

Muslin 6½c a Yard.
Regular 10c.
Yard wide fine bleached muslin; limit 15 yards.

Towelling 6c a Yard.
Regular 10c.
Fine linen finish toweling, Saturday only, yard.....**6c**

Sheets 35c.
Regular 55c.
72x90 bleached sheets; made of good muslin; limit 2 to a customer.

Blankets $3.95 a Pair.
Regular $5.00.
Fine wool blankets, full double bed size; pink and blue borders; deep silk bindings, at.....**$3.95 a pair**

Silk Crepe 39c a Yard.
Regular 59c.
Silk crepes in all the wanted colors; Saturday only.....**39c a yard**

Men's Underwear 43c.
Regular 50c.
Men's heavy fleece lined shirts and drawers; also ribbed; all at only....**43c each**

Brooms 23c.
39c Value.
Saturday only, good brooms at only ...**23c each**
Limit 2 to a customer.

Silk Vests $1.00.
Regular $2.50.
On Saturday, if the lot lasts so long, fine silk vests for women in white and colors, at **$1.00**

Women's Hats 49c.
Regular to $1.50.
Lot of women's wool outing hats, felts and other shapes; all go at...**49c each**

Toys 5c.
Values to 25c.

WOMEN'S WAISTS 29c.
Regular $1.
As long as the lot lasts, fine waists, but not all sizes, at only .....**29c each**

HOUSE DRESSES 65c.
Regular $1.
Made of best ginghams in all sizes and various patterns.

DRESS SKIRTS $2.00.
Regular $3.50 and $4.
Fine all wool skirts in plain serges and fancies; tunic and other styles.

WOMEN'S SUITS $5.00.
Regular $10 and $12.50.
Women's and misses' sizes, latest styles; black and colors; your choice **$5.00**

WOMEN'S COATS $2.50.
Regular to $10.00
An unheard of low price for good coats; women's and misses' sizes; your choice at.....**$2.50**

Men's Ties 9c.
Regular 25c.
All silk reversible four in-hand ties, in plain colors, at **9c each or 3 for**.....**25c**

Toys 10c.
Values to 50c.
Both these lots of toys on sale in the Basement. Many different items in each lot.

A. E. FORCE & CO.

"THE WHITE STORE"

We Give the Famous S&H Green Trading Stamps

SHOP EARLY

XMAS STOCKS

NOW ON DISPLAY

DUNELLEN

All the Happenings of the Day In Plainfield's Hustling Suburb.

Mr. and Mrs. Vincent Manahan, of Second street, entertained Mrs. Manahan's brother, John Biegan, of New York, over Thanksgiving. Mr. Biegan played with the Monarch football eleven of this place against the Holy Cross eleven, of Plainfield, yesterday afternoon, and put up a great game.

Mrs. Percival R. Abbott, of New Market road, spent Wednesday in New York.

Charles Stillger and sister, Mrs. Mary Wilson, of Madison avenue, spent yesterday with relatives in Elizabeth.

Valentine McLoughlin, of North avenue, witnessed "Life," at the Manhattan Theatre, New York, last evening.

The Misses Hazel and Gladys Marien, of Lincoln avenue, spent yesterday afternoon at Cranford.

Walter S. Haselton, of Prospect avenue, departed yesterday afternoon on a business trip of a week's duration through upper New York State.

William H. Taylor, proprietor of Taylor's Hotel, who has been ill with malaria, continues to improve slowly.

Former Mayor C. E. Richards and family and Mr. and Mrs. Walter M. Fowler took Thanksgiving dinner with John Haynes, of Washington avenue, yesterday.

Principal Guy H. Rentschler, of the local schools, is spending the holidays incident to Thanksgiving with his parents at Ringstown, Pa.

Stylish SR **Reliable**

In an old book about clothes I learned that the ancient Roman citizen wore a hat—not to protect his head, but—to show how good he felt. The whole empire wore hats when Nero died.

Nowadays the scarf has assumed the psychological function formerly filled by the hat.

Every morning a man picks out a scarf that tells how he feels and forecasts the attitude he will have toward people during the day. This is not invariable, nor is it often done consciously—but it is true that the variations in a man's neckwear are a fairly reliable index to his cheerfulness.

—Samuel Rothberg.

A large showing of new designs.

25c, 50c, 75c, and $1.00.

ROTHBERG'S

Stein-Bloch Smart Clothes
"Most Things Men Wear."
214 W. FRONT ST.
Right Next to Proctor's.

Charles B. Lake, of Jersey City, was a visitor in the borough, yesterday.

Mrs. E. Burns, of Brooklyn, has returned home after spending a few days in the borough as the guest of her sister, Mrs. Charles H. Dineen, of Washington avenue.

AWARDED CONTRACT.

Contractor Firman H. Gise has been awarded the mason contract of the new house that Contractor A. H. Burdick is to erect on Washington avenue, between Penfield and Culhane places.

Mr. and Mrs. George Meyers, of Prospect avenue, entertained Miss Gertrude Smith, of Bayonne, yesterday.

Former Postmaster Peter C. Staats departed yesterday for Pennsylvania, where he will spend two weeks with relatives.

Captain and Mrs. B. A. Cole, of Washington avenue, spent yesterday at East Orange, the guests of Mr. and Mrs. George Firstbrook.

Miss Frances Skinner, who has been spending a week in the borough as the guest of Miss Anna Wiedenhaupt, of Madison avenue, has returned to her home in Newark.

Councilman and Mrs. Earle M. Jones spent Thanksgiving Day with relatives in Philadelphia.

Egbert J. Gessner has returned from a three weeks' business trip through the State of Vermont. When Mr. Gessner left Vermont there was three feet of snow on the ground.

Mr. and Mrs. Arthur Siedentop and child, of Walnut street, spent yesterday in Newark.

Charles H. Dineen, of Washington avenue, entertained his brother, J. E. Dineen, of Hampton, recently.

Earl Victorson, who is attending New York University, is spending the Thanksgiving holidays with his parents, Mr. and Mrs. Oscar Victorson, of First street.

Mr. and Mrs. Russell E. Runyon have returned from their wedding trip.

Mr. and Mrs. E. J. Dusel, of Walnut street, visited Mr. Dusel's brother, C. K. Dusel, of Brooklyn, over Thanksgiving.

BOWLING TOURNEY.

The postponed games of the women's two-team tournament, to date, will be rolled off on the Presbyterian alleys on Thursday evening of next week. The following teams are affected by this announcement: Wickham and Shively, Arnold and Ryan, Voorhees and Voorhees, and Bennett and Smith.

"THE DAYS OF DAYS."

The five reel famous player picture, Cyril Scott in "The Days of Days," will be shown in the local theatre, this evening. "The Days of Days" is an extravaganza of Metropolitan adventure by Louis Joseph Vance. Mr. Vance based his exciting novel on Oriental fatalism, which assigns to every man his "days of days" wherein he shall range the skies and plumb the abyss of his destiny, alternately its lord and slave.

Mr. and Mrs. Marshall Henry, of Washington avenue, entertained Mr. and Mrs. William Layton, of Summit, and Mrs. Katherine Conklin and daughter, of Elizabeth, and George Bockman, also of Elizabeth, yesterday.

Mr. and Mrs. J. F. G. Kinney, of First street, took Thanksgiving dinner with Mr. and Mrs. Firman H. Gise, of Front street.

Mr. and Mrs. Alden Wilmot and children, of Third street, were entertained by relatives in New York, yesterday.

Mr. and Mrs. A. J. Hamley, of Washington avenue, are entertaining Mr. Hamley's parents, Mr. and Mrs. Joseph Hamley, of Bartley.

Mr. and Mrs. Melvin Fritts, of Dunellen avenue, were visitors at Pottstown, Pa., over Thanksgiving.

Mr. and Mrs. Charles Coriell and son, Charles, Jr., and children were entertained by Mr. and Mrs. P. F. Park, of Bound Brook, yesterday.

The basketball team of Crow Patrol, Boy Scouts of America, play the crack team of the Church of the Heavenly Rest at Plainfield, this evening.

George McHugh, who is working on a large farm at Clinton, was in the borough over Thanksgiving as the guest of his parents, Mr. and Mrs. John McHugh, of Dunellen avenue.

Dr. and Mrs. M. J. Whitford entertained their son, Contractor Raymond Whitford, and family, yesterday.

Mr. and Mrs. J. F. Burns, of Brooklyn, who have been visiting Mr. and Mrs. C. H. Dineen, of Washington avenue, have returned home.

THANKSGIVING EXERCISES.

The schools of the borough observed Thanksgiving on Wednesday, with appropriate exercises. The program of the exercises held in the Whittier School at 10 o'clock is as follows. Song, "Praise to God, Immortal Praise;" recitation, "If You Want to Be Happy Give Something Away," Ronald Noble; harvest song, second and third grades; recitation, Dora Whitford; "A Fruit Piece," fourth grade boys; vocal solo, Margaret Dean (waltz song); "A Thanksgiving Ride," third grade; "The Pilgrims," first grade; song solo, Alice Jones; "Little Pilgrim Maids," girls of the fourth and fifth grades; recitation, "An Appetite," by Marylond Hicks Barrow; song, "Nancy Lee," school; piano solo, "The Chimes," Kathryn Maier; vocal solo, "Which Ever Way the Wind Doth Blow," Elmira Ratti. "What Thanksgiving Means," Superintendent G. H. Rentschler; closing song, "America."

Lincoln School—The exercises were held in the Lincoln School at 2 o'clock. On account of there being no assembly room in the Lincoln School the exercises were held in the various class rooms. The programs consisted of singing, speaking and games.

Rev. J. J. Allen, of South Plainfield, will have charge of the service at the Seventh-Day Baptist church, tomorrow morning, at which time Rev. Wilson A. Pugsley, the evangelist, will speak.

Bound Brook.

Winthrop Morgan Phelps, of Princeton University, is spending the Thanksgiving holidays with his parents, Rev. and Mrs. A. S. Phelps.

George Wirtz, a senior in the University of Pennsylvania, with a few of his college chums, are spending the holidays with Mr. and Mrs. M. F. Wirtz, of Beechwood avenue. David Hastings, a sophomore of the same university, is with his parents, on West Union avenue.

There was an assembly dance in the form of a masquerade in the Middlebrook Country Clubhouse, Wednesday evening for the members.

The Thanksgiving service of Pioneer Council, No. 58, Jr. O. U. A. M., will be held in the Reformed church on Sunday night, when Rev. Harold E. Green will preach the sermon. Raritan Valley Council, No. 150, of Raritan; Oakland, No. 263, of Readington, and Ivanhoe, No. 72, of Somerville, have acepted an invitation to join Pioneer Council at this service

Mr. and Mrs. Arthur C. Brower, of New Brunswick, were visitors with Mr. and Mrs. Charles H. Langdon, yesterday.

Alfred Young, of New York city, was a visitor with Mr. and Mrs. E. Lyall Voorhees, at Beechwood Heights, yesterday.

Mr. and Mrs. B. A. Copeland, of Roselle Park, were Thanksgiving Day visitors with relatives at this place.

'Plains & Fanwood.

Rev. J. Madison Hare, pastor, of the Baptist church at Scotch Plains, has sent a copy of the following to every family in the church:

"The Thanksgiving time is here and our Father has given much to be grateful for. I especially desire that we should make Lord's Day, November 29, a great day. We want a record attendance at the Bible school session at 9:30 a. m. Christmas music will be in order, At 10:45 o'clock we want every officer, teacher and scholar to go direct to the main room, where we will open the service with a brief dedicatory exercise in connection with our new piano, the gift of Dr. and Miss Coles. We would like very much to have the parents of our boys and girls present, as well as home department and cradle roll families. Twilight Council, No. 7, Junior Order United American Mechanics, will worship with us at this service, and Rev. J. Madison Hare, the pastor, will preach on 'The New Patriotism.' The Boy Scouts are invited to be present in uniform. There will be a special flag decoration and souvenir flags will be given to every one present. This will be a great service. Will not you and every member of the family plan to be present?

"At 7:30 p. m. we are having the first of a series of illustrated addresses on world conquest. Stereopticon will be used and fine views shown. This service will be in the main auditorium. This will be a great day, so will every Lord's day if you will help. Come and let us worship together."

William Trainer, who conducted the blacksmith shop at the corner of South avenue and the Central crossing for several years, has again taken charge of the business. The establishment has remained closed since James VanNosdale was taken seriously ill.

Mr. and Mrs. Richard Hire, of North avenue, are entertaining Mrs. Hire's sister, Miss Florence Quinn, of Philadelphia.

Henry L. Jespersen, Sr., has returned to his home on Martine avenue after spending the past three weeks on a business trip of New York State and Pennsylvania.

A Westfield contractor is at work on the construction of a two and one-half story modern frame house on LaGrande avenue, in the borough, for W. A. Betts. He expects to have the dwelling completed before real cold weather sets in.

The meting of the Belgian Society scheduled for yesterday, but postponed on account of the holiday, is being held this afternoon at the home of the Misses Kyte, on Martine avenue.

Nearly twenty-five couple composed of the young people of the borough and Plainfield attended a subscription dance that was held in the Fanwood firehouse on Wednesday evening. The affair was arranged by John Britton.

Miss Evelyn Clark has returned to her home at Bath Beach, L. I., after spending the past week with Miss Dorothy Hoar, at her home in the borough.

Amasa Storr, the popular agent at *the local New Jersey Central station,* received many remembrances from his friends yesterday on the occasion of his birthday.

The weekly rehearsal of the Sunday-school of the All Saints Episcopal church for the coming cantata is being held this afternoon at the home of Miss Elizabeth Babcock, on North avenue.

The union service held in the Methodist church on Wednesday evening was largely attended, many going from the borough in the stage. Rev. J. Madison Hare, pastor of the Baptist church, preached the sermon, taking as the topic of his address, "The Basis of Thanksgiving." Dr. H K. Carroll, pastor of the Methodist church, and Rev. Oscar S. Michaels, pastor of the Episcopal church, assisted at the service.

Rev. Oscar S. Michaels officiated at the Thanksgiving service held in All Saints' Episcopal church, yesterday morning. Mr. Michaels gave an address and the choir rendered special music. Fruit and vegetables were donated for the benefit of the poor.

Many residents of the 'Plains went to Stony Hill, on Wednesday night to attend a dance held in the parish house of the Stony Hill church.

***Officer Ashton, marshal in the* township, is endeavoring to locate the culprits who broke several of the tombstones in the Baptist church cemetery several nights ago. If apprehended the guilty ones will be prosecuted.**

The first of what will probably be weekly meetings from now on will be held by the teachers of the Episcopal church Sunday-school at the home of Miss Elizabeth Babcock, on North avenue, this evening, for the purpose of discussing the lesson for Sunday.

Miss Dorothy Beeken, a junior at Vassar College, is spending a few days with her parents, Mr. and Mrs. A. D. Beeken, of North avenue.

Luke Pandick entertained a number of out-of-town friends at a house party over the holiday at his home on North avenue.

Warrenville.

Miss Grace Herlick, of Newark, is spending a week with her mother at Maple Cottage.

Miss Ethel Harrison, of Plainfield, spent Thanksgiving with her parents, Mr. and Mrs. B. F. Harrison, of Coontown.

Mrs. George Jennings, of the Cedars, is confined to her home by a serious illness.

William Cooper, Jr., has the contract for the laying of a concrete floor in the dairy barn recently built by H. P. Woods, of Coontown.

Percy and Bert Reinmann, of South Stirling, are grading around the Jr. O. U. A. M. building at Mt. Bethel.

Jerome Allgor, of Califon, is visiting friends here.

Mr. and Mrs. Howard Toms, Jr., spent yesterday with Mr. and Mrs. W. H. Toms, of Basswood Lawn.

Miss Anna Hermstedt, who has been confined to her home by illness, is able to be out again.

Mr. and Mrs. Eugene Bowers, of Dead River, have been visiting with relatives on Mountain Boulevard.

Miss Myrtle Cooper, of Hillside Farm, is visiting Mrs. Garret Garrett, of Bound Brook.

Henry Wurster, of New York, is spending a few days with his parents at Hill Top Farm.

RECREATION NOTES

The Dunbar Club will hold its usual evening of music and dancing this evening at 8:15 in the Washington School.

The Dramatic Club will meet this evening at 8:15 in the kindergarten room of the Washington School.

The Italian Club will meet this evening at 8 o'clock in the Lincoln School.

The weekly municipal dance will be held Saturday evening at 8:15 in the Washington School.

Millard Bellis, of East Second street, has resigned his position with the Public Service Corporation.

—Any kind of worth-while property may be sold for what it is worth. There's no "impossible season" in the selling of real estate—if you are a clever classified advertiser.

SAYS IT IS NOT THE PEOPLE'S WAR

Rev. Dr. Herring Declares it is a Conflict of War Lords and Military Zealots.

AMERICA IS BLESSED

Her Great Opportunities Emphasized in Union Thanksgiving Day Sermon at First Baptist Church Yesterday Morning.

"I will bless thee, and make thy name great and thou shalt be a blessing," was the theme of Rev. Dr. C. E. Herring's discourse at the union Thanksgiving service in the First Baptist church, yesterday morning, the congregations of the First M. E., Trinity Reformed and First Presbyterian churches uniting. There was a large attendance. Rev. Dr. Philip B. Strong was in charge of the service and Rev. Dr. C. M. Anderson and Rev. J. Y. Broek assisted. The music was in charge of Howard M. Case, and Miss Jewell, cornetist, also played. William Holmes sang the offertory, the money being given to the Children's Home.

Dr. Herring said that Americans should be thankful for the unique position they occupy in the world as contrasted with the natural advantages of foreign nations, and alluding to the President's proclamation said we should be thankful that we have "peace with honor."

"There is such a thing as cowardly peace," said Dr. Herring. "There is a time when we should gird on the sword when it is for the sake of righteousness and deliverance from some intolerable tyrant, but we do not believe in the particular need of demanding occasional war in order to develop virility.

"We are thankful that our land possesses great and worthy ideals, not ideals of empire but ideals centreing in a government by, for and of the people. America is the land where every man has a chance. We feel that it is not too rash a statement to make that every man has a liberty here which is not enjoyed.

"Glad indeed are we that the spirit of Russia regarding the Jews is not the American spirit. For example, here is the case of a Jew compelled to serve as a soldier in the Russian army for four years. During that time he is located in Batoum on the eastern shore of the Black Sea. At the end of his four years of service he regarded the city as his home and desired to remain there. That desire was not granted. Why? He was a Jew. If a young woman, a Jewess is anxious to study in some Russian city where there is an opportunity that opportunity is granted only if she has a yellow ticket, which means that she has sacrificed her virtue. *Then she can travel anywhere in Russia.* That Russia has met with any real change of heart is to be doubted. Perhaps she has. Contrast that with the liberty of this land.

"Think of poor Belgium about as large as the State of Maryland, but Maryland has but one and a half millions of people while Belgium has or had nearly eight millions. It is our privilege with the blessings that God has given us in abundance to help these unfortunate people who, through no fault of theirs, are in such dire want.

"This truth has been forced upon us that the world is becoming more and more inter-dependent. Nations need each other. Nationalism should give place to the 'new international mind.'

"We do not know exactly who General Von Disfurth is, but the spirit evinced in his utterance is not the spirit of the new international mind. Listen to it. 'It is of no consequence to us if all the monuments ever created, all the pictures ever painted, all the buildings ever erected by the great architects of the world be destroyed if by their destruction we promote Germany's victory over her enemies.'

"Perhaps these are the vaporings of some hot-headed writer and do not represent the spirit of his people. It is too bad, then, that his article was not censored out of public print.

"We are glad for this bit of optimism from the pen of Roger W. Babson: 'Do not become discouraged by present conditions whether you are a manufacturer or retailer, employer or employe, my advice is to hold on. Now is the time to prepare the ground for the great harvest ahead.

" 'This,' he says, 'will commence at the close of the war.' "

Mr. Herring then told three stories of heroism and brotherly sympathy on the battlefield.

"This is not the people's war, but the war of war lords and military zealots, yet out of this, we believe, there will arise a broader spirit of humanitarianism May the Lord hasten the day."

LODGE NOTES.

Jerusalem Lodge,, No. 26, will entertain R. W. Brother George T. Caskey, who will pay a fraternal visit to the lodge in capacity of district deputy of the tenth Masonic district, at the session to be held Tuesday evening.

The election of officers of Jerusalem Chapter will be held at the annual communication, Tuesday, December 15, at which time the annual reports of the secretary and treasurer will be held.

SOUTH PLAINFIELD HAS A RELIGIOUS AWAKENING

"South Plainfield is about to have the greatest religious awakening in all her history," said Rev. Wilson A. Pugsley, evangelist, in addressing a large congregation at the Baptist

Rev. Wilson A. Pugsley.

church, that place, last night. He chose for his subject, "Exploits," and rang the changes on doing great things for God. In response to an appeal about forty-five people pledged themselves to work for God.

One of the features of these services is the singing by a chorus choir. The Gospel songs by the pastor, Rev. J. J. Allen, are also a feature. Last night, Whitney Frazee, cornetist, played "Will There Be Any Stars In My Crown?" Services are held each evening at 7:30 o'clock. Mr. Pugsley will preach to the Bible School Sunday morning at 11 o'clock, to women only at 3:30 and at 7:30 to everybody.

REV. C. F. REISNER WILL SPEAK AT M. E. REVIVAL

Rev. Christian F. Reisner, of New York, will speak at the revival service in the First M. E. church tonight at 8 o'clock. He will be remembered as one of the speakers at the Board of Trade dinner last year. Mr. Reisner is one of the most prominent of the Metropolitan clergymen, being known as a "twentieth century preacher."

Bishop Luther B. Wilson, of New York, was the special preacher at the service on Wednesday night. He emphasized the power of the will in human achievement.

Stuart's Shoe Shop 215 W. Front St.

Sales That Satisfy

A satisfied customer is a repeater. Repeating may not be good in politics, but it's mighty good in business.

Satisfaction begets confidence, and confidence is what brings our customers back to us year after year whenever new footwear is needed.

Therefore we strive to make each and every sale a satisfactory one.

Out Nify Fall Styles are now in.

$2.50 to $4.00

Stuart's

MAKE THIS AD. YOUR SHOPPING GUIDE TOMORROW

It Contains News of Much of This Season's Best and Most Wanted Merchandise

This is a typical Tepper advertisement. It is full of interesting news of many of the most important line of goods. You should carefully read through this ad., note the values told of, then guide your shopping tomorrow by the information gleaned from the following items.

If you will take the time to make comparisons of our assortments and our prices, we know that **ALL** your shopping will be done **HERE**.

Dress Goods Specials For Saturday

25 styles Shepherd Check Suitings, 44 inches wide; 59c values; all day Saturday, yard..... **50c**

36 inch All Wool Suitings, 15 shades; 69c value, at, yard **50c**

44 inch Crepe Premier, 25 shades; $1.25 value; at, yard **1.00**

Chiffon Finish Broadcloth, shrunk and sponged, ready for the needle; 50 inches wide, 25 shades; $1.98 value, at per yard..... **1.50**

NEW WAISTS—Of black and white crepe de chine, white silk lace over chiffon habutai, also the new vest front model in heavy Roman striped habutai; specially priced at **3.49**

98c CREPE WAISTS AT 79c.
Low neck and long sleeves; a rare value; all sizes.
$1.00 W. B. CORSETS 89c.
A good model; elastic back.
75c BRASSIERES 59c.
Embroidery trimmed buttoned front or back.

Special Values In Blankets for Saturday

Acton 45x72 Single Bed Blankets—In grey, tan and white; have pink and blue borders; our regular 79c value, for Saturday only **65c**

Altoona 66x80 Blankets—in white, tan and gray; pink and blue borders; our regular $1.39 value; for this Saturday only, at a pair..... **1.19**

Astoria 72x80 Blankets—Large enough for double bed, good weight, come in white, gray and tan; for this Saturday only, at a pair..... **1.39**

Bendale 72x80—in gray only, a splendid value, for Saturday, at per pair..... **1.29**

66x80 Novelty Check Blankets, of good weight, come in brown and white and gray and white checks, for this Saturday only, pair..... **2.29**

Men's and Women's Ribbed Underwear Specially Priced

Men's High Rock Fleeced Shirts and Drawers, made of best quality cotton; extra heavy weight; for Saturday only, per garment **44c**

Men's Utica Ribbed Shirts and Drawers, made of Egyptian cotton; very elastic, therefore comfortable, in medium weight, for Saturday only, garment **44c**

Men's Heavy Gray Merino Shirts and Drawers; our best 50c Merino seller, Saturday only, garment **44c**

Men's one-fourth wool Shirts and Drawers; good weight; shirts 34 to 48; drawers 30 to 46; for Saturday only, a garment **69c**

Collin's Wool Shirts and Drawers are the best, our $1.00 grade, in ¾ wool, for Saturday only..... **92c**

One lot of all wool Shirts and Drawers; our regular $1.50 per garment, but not all sizes; while they last **1.29**

Women's Ribbed Union Suits, the Alliance make; bleached, full weight, long sleeves and ankle pants; best $1 value anywhere; for Saturday, a suit..... **89c**

Women's Bleached Vests and Pants, Alliance make; vests have silk neck tape, drawers are ankle length, no better 50c garments made; for Saturday only, a garment **44c**

Hosiery Values Unequalled

Burson Fashioned Hose, are full fashioned, knit to fit, without a seam; the only firm making fashioned hose without a seam, in this or any other country. We have twelve different styles and weights, in lisle and cotton; all are strictly first quality; for Saturday, any of our 25c numbers, at 21c pair; or 5 pair for..... **1.00**

No. 1200—A full fashioned Boot Silk Hose, a fresh shipment of several hundred dozen have been received. They are the best 50c value sold in Plainfield; we offer them for Saturday, a pair..... **44c**

A Splendid Line of Boy's School Suits

At moderate prices; a look through our line, will convince even the most unaccustomed Plainfield buyer that you can do as well if not better here than by going out of town. We invite a comparison of quality and price for $3.50 to **7.00**

Ladies' and Misses' Coats

In a variety of style to suit the most discriminating dresser at prices to fit everyone's purse.

Every Coat at every price is a special value. Come tomorrow and look them over. Prices range from—

$8.98 to $27.50

OUR ENLARGED TOY STORE

Is now open ready for business, almost every conceivable toy, mechanical and electrical, and the biggest and best line of dolls we have ever shown AT NO ADVANCE IN PRICE. Our entire floor is given up to display of toys, a comfortable roomy stairway has just been completed. Bring the little ones, let them enjoy the pleasure of gazing upon the greatest display of toys ever brought to Plainfield.

A Woolknap Blanket. Size 72x80; real heavy weight, Jacquard border of following combinations—pink and gray, blue and tan and lavender and gray; our usual $3.50 blanket; for this Saturday only, a pair **2.98**

Make This Your Home at—
Tepper's
PLAINFIELD, NEW JERSEY

Boys' Knee Pants. Of strictly all wool materials, they are made of remnants, workmanship is excellent; values that would regularly sell at $1.00 to $1.50; for this Saturday, a pair **69c**

Special for Saturday. Children's Hats for boys and girls; to close out, value to 98c—for 25c

ROSENBAUM'S BAZAAR

Special for Saturday Dress Goods—Denish poplin cloth, ½ wool; all colors; on sale 19c

VALUES SUPREME IN WOMEN'S READY-TO-WEAR OFFERED SPECIAL FOR SATURDAY

SATURDAY SPECIALS IN COATS

$25 and $27.50 Fancy Plush Persian Crushed Caracul; the newest most popular styles with fur collar and cuffs; we have them in several nobby styles; fancy or plain back; Saturday, special **10.98**

$15 Black Astrachan, fancy Zibelines, all wool new plaids; made of heavy material; special **9.95**

Lot No. 3—$10 Fancy Plaids.....$7.95
Lot 4—Coats worth up to $10.....$5.00

A very good selection of Children's Coats, in Chinchilla, black Astrachan, Fancy plaids, with crepe effects, from—
$1.98 to $6.98.

One lot of Children's School Suits, values up to $6, for..... **1.98**

Just about 15 in all in various good sensible styles for cold weather; some from last year that were sold up to $6.98; to close out while they last; sizes 4 to 16, for boys and girls; your choice.. **1.98**

MORE REDUCTIONS IN SWEATERS FOR SATURDAY

Men's, Ladies', Children's and Infants'.

$10 Sweaters, hand made	$6.50
$7.50 Sweaters, pure wool	$5.00
$5.00 Sweaters, all wool	$3.98
$3.00 Sweaters, high collar	$1.98
$2.00 Boys' or girls' Sweaters	$1.25
$1.98 Norfolk misses' Sweaters	$1.39
$1.50 Infants' Sweaters	79c
$1.25 Infants' Fancy Sweaters	98c

WOMEN'S WAISTS AT TEMPTING PRICE REDUCTIONS

The Plainfield women realize that they can always save on buying their waists here and save considerably. Newest styles always on hand.

$3.00 Crepe de chine waists, pink or white; special for Saturday. **1.98**

$3.50 Crepe de chine waists, at **2.49**

$5.00 Waists, newest styles in fancy shades; Copenhagen, green, white gold **3.98**

Black Morning Silk Waists, at **1.99**

98c and $1.25 White Waists, at **79c**

One lot to close out of various styles in voile, silk, crepe and lace; sold up to $5.00; your choice **1.00**

WARM FLANNEL OUTING GOWNS

Special for Saturday

$1.00 and $1.25 Flannel Gowns for ladies	79c
75c Flannel Gowns	59c
50c Flannel Gowns	39c
Children's Gowns and Night Drawers, sizes to 8 from	39c up
Petticoats in flannel, light and gray colors	25c, 39c and 50c

BIG VARIETY OF CHILDREN'S FUR SETS from $1.98 to $6.98

All the new styles for little tots, in white, gray, squirrel or rabbit; you'll find here and the prices are certainly the very lowest, not only in local stores, but compared to N. Y. Department Stores.

TELL OF THEIR WORK IN ALBANIA

Rev. and Mrs. P. B. Kennedy Describe Religious Condition in Mission Field.

Mr. and Mrs. P. B. Kennedy, recently returned missionaries from Albania, spoke at the monthly meeting of the First Presbyterian church, Wednesday night, before a large audience. Rev. Dr. C. E. Herring, pastor of the church, led the song service and introduced the speakers. Mr. Kennedy was called upon first and told of the conditions and some of the work that was going on in that country, which lies directly across the Adriatic Sea from Italy.

Seven years ago, Mr. and Mrs. Kennedy left this country to do missionary work in Albania and they want to go back there and continue their labors. Among his remarks Mr. Kennedy stated that Albania was about the size of New Jersey and that the people there were among the most ancient races in Europe. He also said that he believed that this people were related to us in some roundabout way. Albania is divided into two tribes and two-thirds of the people in the country are Mohammedans. There is a great field of opportunity for Christian work in such a land and much progress has been made recently although at first there were many difficulties.

For five hundred years Albania was under Turkish rule and anything but happy conditions existed. The natives are tired of that form of government and want a change, for with such a rule there is no security of either capital or life. When the first Balkan war broke out and the Albanians were called to fight many of them balked and even asked Mr. Kennedy, whom all had learned to hold in great respect, what they should do. Finally many went to the front while others would not go.

When Mr. and Mrs. Kennedy first went to that country they were very much suspected in their methods of holding school, prayer meetings in their own home and giving financial aid where it was needed. For a long time Mr. Kennedy was also suspected of working for political purposes, but that suspicion has worn off and they can now go back into the country. At the present time there is no missionary in Greece and it is one of the best fields for such work.

Mrs. Kennedy spoke more of the work and of the different views that the natives had on religious questions. There are several religions in Albania, two Christian, the Roman Catholic in the north and the Greek orthodox. The third is Mohammedanism. At first the natives did not like the coming of the Protestants into their land, but when they found out that it was only a different phase of the Christian to what they were used to, this feeling died out. The Mohammedans think the Christians are idolators because they believe in the "three in one" and they believe that Mohammed was the great prophet. The ancestors of Mohammed were Christians and they expect some time to return to their ancestors' belief. Many of the natives have both religions, Christian or Mohammedan, which might suit their convenience. Mrs. Kennedy made the comparison that the Albanian religion was like their clothes, they can put them on or off. In closing the speaker said that the Mohammedans were gradually breaking away from some of their old customs. He recited the Lord's Prayer in language of the natives. A collection was taken for the work in that country.

N. P. H. S. NOTES.

The first rehearsal for "A Box of Monkeys," was held Tuesday afternoon, by the members of the cast. Miss Helen K. Ray is coaching the play and with her aid the seniors hope to make the production a big success at their Christmas entertainment.

George Townley and William Taylor, two North Plainfield High School graduates, were visitors at the Thanksgiving exercises Wednesday.

A light luncheon was served after the game Wednesday afternoon, in honor of the Kearny delegation. The affair was attended also by many invited students of the High School and proved a great success.

Manager Van Camp has just scheduled a game with Seton Hall for the coming baseball season.

The Rev. John Y. Broek, pastor of the Trinity Reformed church, delivered an address Wednesday at the Thanksgiving exercises. There were also some recitations by James Goodwin and Gladys Sullivan. The singing was accompanied by an orchestra of students.

The annual Thanksgiving offering for the Children's Home was received Wednesday and a good supply of foodstuffs was contributed by the members of the school to this worthy cause.

VISITING DELEGATES HERE FOR RECEPTION

Hebrew Associations From Many Nearby Towns Enjoyed Annual Dance.

Delegations representing Young Men's Hebrew Associations in Elizabeth, Jersey City, Brooklyn, New York, Bayonne and other nearby places attended the annual reception and dance of the local association last night. In accordance with its usual custom the Y. M. H. A. took possession of the spacious Columbus Club Auditorium and during the evening this rendezvous was packed to its limit capacity by pleasure seekers.

Prominent in the assemblage were many professional men and their families from this city and the borough, who recently became exponents of the terpischorean art and all who attended thoroughly enjoyed the entertainment provided by the members of the local organization. The hall was tastefully decorated for the occasion and an excellent program of music was furnished by a full orchestra.

The visiting delegations came here in large numbers for the event and dancing proved to be the main source of enjoyment for a majority. During the evening refreshments were served by the Y. M. H. A. committee.

FATHER BOGAN ASSISTED.

Rev. Bernard M. Bogan, rector of St. Mary's church, assisted at the wedding ceremony of his cousin, Miss Florence Adele Platt, of Orange, and Daniel I. Crawford, of Trenton, in St. John's church, Orange, yesterday morning. Rev. Thaddeus Hogan, of Trenton, performed the ceremony and the mass was celebrated by Rev. Francis Reilly, assited by Father Bogan. Following the ceremony a wedding breakfast was served at the home of Mr. and Mrs. William A. Hunter, of Orange.

KELLY—DINUNZI.

Miss Catherine Kelly, daughter of Peter Kelly, of this city, and Dominick Dinunzi, of Raritan, were married Wednesday afternoon at St. Mary's church by Father Bernard M. Bogan. There were a number of relatives and friends present. A reception was held afterward at the home of the bride's father. Following a trip the couple will reside at Raritan.

Plainfield Daily Press

LESLIE R. FORT.....Managing Editor

Published Daily except Sunday, by the PLAINFIELD PRESS COMPANY, 105 North Avenue.

Entered at the Plainfield, N. J., Post-office as Second Class Mail Matter.

TELEPHONE PLAINFIELD 1300.
Private Branch Exchange connecting all departments.

Two cents a copy. Ten cents a week. $5.00 a year in advance. Delivered by carrier or by mail. No extra charge for papers mailed to points in the U. S. and Canada.
Any subscriber failing to receive a single issue will confer a favor by notifying the business office.
Advertising rates mailed on application.
Copy for change of Advertisement to ensure change for same day must be at the office by 9:00 a. m.

Plainfield, N. J., Nov. 27, 1914.

ANOTHER GAME OUTRAGE.

If a man accidentally kills another, and the coroner's jury is convinced of the fact, he is not punished but permitted to go free. But not so in New Jersey when the man accidentally kills a rabbit and a game warden finds it out, and can find a friendly justice of the peace. Then he must pay $100 and costs, and the game warden gets $50 of the penalty.

It was the informer feature of the game laws that sent the Plainfield boy to jail for three months because he was unable to pay fines amounting to $120, and it was the same feature that compelled a Jersey City man to pay $103. Each had killed a rabbit out of season. In at least one case the killing was purely accidental.

Martin Flakum is employed on the Hudson and Manhattan Railroad and in October set a stel trap to catch muskrats on the meadows near the Manhattan Transfer. A rabbit strayed into the trap last October, and Flakum, who had recently come from Maryland and was not acquainted with the New Jersey law killed the rabbit and nailed the skin to the door of a shanty on the meadows.

Along came Edward Raynier, who saw the rabbit skin and inquired who had killed the rabbit. Flakum admitted that he had, and then discovered that Raynier was a deputy game warden who took him before a justice of the peace. The fine was imposed with a sentence of ten days in jail as the alternative. Now appeal has been made to the Fish and Game Commissioners for remission of the fine and return of the money.

No one will contend that the law was intended to apply to such a case, which was purely one of accidental and ignorant violation of the close-season law. If the case had been one where there was deliberate defiance, it would have been possible for the magistrate to use his discretion and impose a fine of $20; but then the informer would not have been able to claim half of the amount of the penalty.

No doubt it is necessary, in order to secure the detection of pot-hunters and others who kill game out of season, to employ informers and give them a share of the fines collected; but it is a plan that should be tolerated only when there is not the slightest doubt of guilt and there are no mitigating circumstances. A justice of the peace should not be permitted to dispose of such a case, involving the liberty of citizens.—Trenton Times.

SOME BILLS TO PAY.

Premier Asquith a few days ago made a statement that the war bill for Great Britain amounts to nearly $5,000,000 a day. It may have been a surprise to those who had not given much thought to the cost of the war, but it will be more of a surprise to the fellow who takes pencil and paper and figures approximately what it will cost if the war lasts eighteen months, as some think it will.

This is just the extra burden of one nation, and yet think what it means to the people of that nation after the noise has subsided, and all come back to their normal method of living. And if the crying evil of Europe has been the killing taxation due to the military fever, just think what the lot of the men now in the trenches will be when they get through with that phase and begin to work and pay for the damage they have caused, if any of them are spared to resume their normal method of living.

If they were crushed so hard by the costs of the military systems in times of peace, what do you suppose it's going to be like when they are forced to pay this extra bill? For, no matter who wins the decision, whether by a knockout or on points, these bills must be paid. And as all bills are paid by the producing class, the workers, the industrious, what do you suppose is to be the fate of these wage workers after they leave the trenches and take a look at the bills they ran up at the rate of millions every day? When the sovereigns told them about the life of their native lands being at stake, this matter of the extra expenses is something they didn't give them time to think about. If they had it is likely there wouldn't have been any war.

THE MODERN SCHOOL.

It is so seldom that we find anything which is really new in journalism that the following from the Lakewood Citizen is respectfully submitted as a candidate for honors in the newspaper hall of fame:

During the past week Mr. and Mrs. M Dreiblatt and daughter Miss Tillie of New York were the guests of Mr. Abe Jacobson at this home on Fifth street. There doesn't seem to be anything unusual about this fact does there? There is just the same, Miss Tillie is the fiancee of Abe and he thinks she is the nicest little bundle of human flesh he has ever beheld and why not. When all of us old married fellows were in a similar position did we not act just as kittenish as Abe, sure we did so get all out of life you can Abe whether married or single.

Laugh and the world laughs with you,
Weep, and you weep alone.

The contributing editorial for tomorrow will discuss Commission Government. It has been written by Brockholst K. Miller, who has made a thorough study of the question.

COYLE SERIOUSLY HURT

(Continued from page 1.)

placing the ball behind the lime line for a touchdown. The husky exponent of the Dunellen team's secondary defense, however, proved Coyle's nemesis and the two figures clad in moleskins came together with a terrific impact. Both were running at full speed and the thud of human muscle as the two bodies met caused the crowd, which was one of the largest of the year, to let forth a wild scream.

Coyle lay on the ground his face buried in the turf and women and girls near the spot became hysteric. Men close to the spot where the little warrior fell ran to his assistance and when his insensible body was rolled over his countenance was besmeared with mud and grime. His right leg lay limp and it could be easily seen that that member had been badly hurt in the crash. An automobile was pressed into service and the injured youth hustled at all posible speed to the hospital. At that institution a more thorough examination of the player's injuries was made and the break set. Reports from Muhlenberg, this morning, say that he is resting comfortably as can be expected, but that his hurts will confine him to the hospital for many weeks. It was also stated that Coyle's day as a football player have been brought to a sad climax for he will probably never be able to don moleskins again.

He has gained wide recognizance as an all-around athlete in these parts and his accident comes as a source for keen regret. He has been a member of the Holy Cross team for seven years, playing quarterback the greater part of the time. He has also played with Plainfield High School. Besides being a football player of the highest calibre, Billy is also a star in basketball, football, baseball, swimming and on the track. He is one of the most versatile athletes that ever performed in this section and has the peculiar faculty of being able to star in each branch of sport in which he is a participant.

Mumford's injury is also one of a serious nature and will undoubtedly permanently retire him from the gridiron sport. While not as well known as Coyle, during his first year of football on the local scholastic eleven, Mumford has played well on the line and was a promising candidate for a regular berth next season. He was injured in a scrimmage.

BURGLARS GET $600 LOOT

(Continued from page 1.)

he retraced his steps and the chase again led through the Hubbard yard where the thief successfully eluded his pursuers. Shouts of thief and burglar attracted considerable attention in the immediate neighborhood and by the time the burglar appeared in the yard for the second time a throng had gathered.

Chief of Police Kiely was notified and together with Sergeant Maurice Higgins started an investigation. By the time the police were acquainted with the burglary, however, the crook had ample opportunity to make a clean getaway and it is the supposition of Chief Kiely that an automobile awaited him in one of the thoroughfares near the scene of the depredation. He describes the man as being about five feet seven inches in heighth, of slim build and apparently about thirty-five years of age.

An inventory of the valuables in the Hubbard home this morning, revealed the loss of about $600 worth of diamonds set in stick pins and other small pieces and a small quantity of money. Chief Kiely made an examination of the premises this morning and it was found that the thief had gained entrance through a window in the west side of the house which he had pried open with a "jimmy." The man had made a search of one room when he was interrupted by the family's return.

WAR NEWS

(Continued from page 1.)

vessel was maliciously exploded by an alien among the crew will probably never be proved or disproved as everything and everybody in the neighborhood of the magazine must have been blown to atoms.

None of the officers was saved. The survivors are a sergeant and private of marines, nine seamen and three stokers.

Petrograd, Nov. 27.—The Russians are reported to have won the greatest victory of modern times between the Warthe and the Vistula and about sixty miles of Warsaw.

It is said that the Grand Duke Nicholas' armies have utterly crushed a large part of General von Hindenburg's army, have captured 60,000 men and have cut off the retreat of the surviving corps.

The German counter offensive, under Lieut.Gen. von Makensen, was halted about twenty-five miles east of Czenstochowa and driven back Von Makensen was forced to abandon Van Hindenburg's troops to their fate. Meanwhile the Russian advance in East Prussia was never delayed an hour and is reported to be nearing Insterburg.

The unofficial news is that Cossack's are driving Austrian rear guards into Cracow and that Russian guns are shelling the city from the northeast and the southeast.

An official communication from the general staff of the army of the Caucasus says: "In the direction of Erzerum the pursuit of the routed enemy has been terminated. In the past few days a series of engagements have taken place south of the Valley of Alaschkert where we have disposed of considerable Kurdish forces who were reinforced this time by regular troops. In other sections no important changes have taken place."

Paris, Nov. 27.—The French War Office this afternoon issued the following:

"During the day of November 26 the slackening of the enemy's artillery fire was constant everywhere. Two attacks by infantry directed against the bridge which we have thrown up on the right bank of the Yser, to the south of Dixmude, were sharply repulsed. There was no fighting on the rest of the front, in Belgium and as far as the Oise. The same can be said of the situation on the Aisne and in the Champagne district.

"As usual, Rheims was very violently bombarded during a visit paid to the town by journalists from neutral countries.

"In the Argonne some infantry attacks have resulted in the taking and retaking of some trenches. The effective forces engaged have never reached a number of a battalion. The ground lost and regained has never exceeded twenty-five metres or eighty-one feet.

"On the Meuse and in the Vosges there is nothing to report."

A despatch from Petrograd to the Matin says: "One German army corps which was surrounded by Russian troops surrendered in a body. This represents nearly 50,000 prisoners. Another corps which also had been cut off, has now been completely put to rout. The Russians are attacking along the Czenstochowa-Cracow line with redoubled intensity."

Berlin, Nov. 27 (By Wireless.)—An official report issued in Vienna says:

"The fighting in Russian Poland has assumed the proportions of a continuous battle. In western Galicia our troops have repulsed the Russians. Marked progress has been made in the fighting in the Carpathians.

"Near the Kolubara River in Servia, the enemy's centre is in a very strong position near Lazaravatz, but we attacked and took 1,200 prisoners, three guns, four machine guns To the south of Ljid we took the eastern heights and 300 prisoners. From Valjevo our troops have advanced to Kosjovici."

BROCKHOLST K. MILLER WILL PRACTICE LAW HERE

Brockholst K. Miller, son of Isaac L. Miller, of Watchung avenue, has received notice that he has passed the New Jersey bar examinations, and he will be sworn in as an attorney-at-law at Trenton on Friday of next week. Mr. Miller has been a practising lawyer in New York State for the past six years, but has only recently taken the New Jersey bar examinations. He plans to practice in Plainfield, and will later announce to his friends the location of his office in this city. Mr. Miller has made considerable study of the Commission Government question, and has written a contributed editorial on that subject, which will appear in tomorrow night's Daily Press.

—FIRE STRAIGHT AT YOUR TARGET with your classified "ad," and you'll score more hits than misses!

TOYLAND OPENING

After months of careful planning we are pleased to announce the opening of our

Greatly Enlarged Toy Department

In spite of war times we are able to present the biggest and best assortment of foreign and domestic toys ever shown in this city. We began as early as last January to provide for this great event. Many of the toys were actually in the store when the war broke out, while others were on the way, and all were bought at the low prices prevailing at that time; so that in addition to big stocks, you will also find our toys priced the lowest in the city.

A feature that will appeal to the grown-ups who bring the little tots to see the toys, is that they are shown right on the main floor; there's no climbing up or down stairs. Another feature is, the toys on exhibition are the samples that we sell from. We don't send you the ones that have been handled and played with; your order is filled from fresh new stocks, just as they come from the makers.

It would require a page to enumerate all the toys shown; many of them exclusively by us, so come and see for yourselves and bring the children. Make your selections now while the stocks are at their best. Deliveries can be made at your convenience.

Remember the crowds on your last Christmas shopping tour! Avoid them by doing your shopping now.

Woodhull & Martin Co.

PROFIT SHARING COUPONS WITH ALL PURCHASES.

Remember the crowds on your last Christmas shopping tour! Avoid them by doing your shopping now.

Wednesday Bakery Special--Charlotte Russe 6 for 25c

BOARD CUTTING OUT MANY TAX APPEALS

Long List Awaiting Settlement Shortened at Meeting Held Wednesday.

Another batch of tax appeals from local residents, totaling sixteen, were heard by the Union County Board for the Equalization of Taxes in the District Court rooms Wednesday afternoon. A number still remain on the list and will be disposed of at a meeting of the Board to be held next week.

The following appeals were disposed of:

Howard A. Colby, 1352-1362 Evergreen avenue, assessed valuation $4,500, owner's valuation $4,000.

Reduction of $500 was allowed on land.

Moses Bender, 228-230 West Second street, assessed valuation $4,475, owner's valuation $3,125.

Reduction of $175 was allowed on land and $200 on building.

Moses Bender, 232-234 West Second street, assessed valuation $8,900, owner's valuation $6,950.

Reduction of $2,000 allowed on building.

James J. Nash, West Front street, assessed valuation $2,000, owner's valuation $1,000.

Reduction of $286 allowed on land and $100 on building.

Matilda F. O'Brien, 407 East Sixth street, assessed valuation $200, owner's valuation $50.

Reduction of $100 allowed on personal property.

Edward H. Sebring, 25-27 Laramie road, assessed valuation $525, owner's valuation $400.

Reduction of $125 allowed on land.

S. Kranthamer, 400-402 Watchung avenue, assessed valuation $5,000, owner's valuation $1,300.

Reduction of $3,000 allowed.

Delphine Bowers, 400 Franklin place, assessed valuation $19,650, owner's valuation $14,850.

Reduction of $1,000 allowed on land and $1,250 on buildings.

Alida Giles, 1143-1161 Hillside avenue, assessed valuation $4,700, owner's valuation $2,075.

Reduction of $1,300 allowed on land.

Alida Giles, 1119-1131 Hillside avenue, assessed valuation $3,500, owner's valuation $1,575.

Reduction of $875 allowed on land.

Kate C. Miller, 929 Union street, assessed valuation $5,400, owner's valuation $4,800.

Reduction of $600 allowed.

John C. Loizeaux, 913-919 Grant avenue, assessed valuation $8,925, owner's valuation $6,925.

Reduction of $2,000 allowed on building.

Van Zandt & Voorhees, 300-302 Park avenue, assessed valuation $25,300, owner's valuation $23,000.

Reduction of $300 allowed on personal.

Mrs. Augusta F. Grant, 1116 Gresham road, assessed valuation $400, owner's valuation $200.

Reduction of $200 allowed.

Oscar Smith, 515 Helena avenue, assessed valuation $2,500, owner's valuation $1,500.

Reduction of $100 allowed on building.

Mrs. Martha Hensey, 515 Leland avenue, assessed valuation $200, owner's valuation cancelled.

Reduction of $200 made cancelling the assessment.

RELATIVES LOCATED.

The Dunellen police, through the aid of the Press, have succeeded in locating relatives of Gottlieb Matter, whose death occurred under mysterious circumstances in Denver, Col., last week. The "Aunt Catherine" referred to in a letter found on his person turned out to be Mrs. Anton Vogt, of Walnut street, Dunellen.

THE DAILY PRESS IN LINCOLN will be found on sale or delivered to any address every afternoon by E. Purvis newsdealer.

—Jacob Gernert, newsdealer, Somerville, sells the Daily Press or will deliver it to your home each day.

Jr. O. U. A. M. NOTICE!

Members of the four local councils of the Jr. O. U. A. M. are requested to meet at Junior Hall, 114 East Front street, Sunday evening, November 29, at 7:15, in order to march in a body to the First Presbyterian church to attend Divine worship. A full attendance is desired. 11 27 2

B. KIVATINOS

(Successor to Kivatinos & Jelling).
Fancy Fruits, Choice Confectionery, Nuts, Cigars, etc. We make a Specialty of Olive Oil.
211 W. FRONT ST Tel. 386-W

Concert

To Be Given by

John McCormack

in the

NEW ARMORY

ELIZABETH, N. J.,
Magnolia Avenue,
ON

TUESDAY, DEC. 1

at 8:15 P. M.

In aid of the National Association for the Education of Excetional Children, Plainfield, N. J.

Seats—$3.00, $2.00, $1.00.

On sale at E. A. Laing's Stationery Store, Front Street, Plainfield.

11 24 5

RITZ Inc.

BABCOCK BUILDING
CANDIES, ICE CREAM
DAINTY LUNCH

—Daily Press want advs. pay.

—Hundreds are thinking as much about the inevitable home-hunt as about the great war. Let your "To Let" advertising help them.

Protect Your Skin!

Get a bottle of Perfection BENZOIN and ALMOND CREAM—a greaseless lotion for the complexion. For Beautifying, Preserving and Softening the Skin.

—This Cream is invaluable for ROUGH and CHAPPED HANDS, FACE AND LIPS. Highly recommended for skin irritations.

—Get a bottle today and be prepared for the irritating winds.

25c bottle only at

Schreiner Bros.

PRESCRIPTION DRUGGISTS
Park Ave. & Second St.

Prompt Free Deliveries to Any Part of the City.

Headquarters for

GIBSON'S

RYE

E. C. WESCOTT,
115 East Front Street

Hoagland's Express

W. H. CARKHUFF, Successor.
FURNITURE AND PIANO MOVING
OFFICE, 116 WEST SECOND ST.
Telephone 883-W.

—Few classified advertising tasks are easier to accomplish than the renting of desirable property.

ORGANIZED 1875

For Good Results

Do not postpone saving from day to day—do not wait until you have a large amount to deposit. Come in and start an account with us and make regular deposits. You will be much pleased with the good results you can thus accomplish.

4% Interest Paid on Saving Accounts.

ORGANIZED 1875.

CITY NATIONAL BANK

PLAINFIELD, N. J.

B. Altman & Co.

The Women's Ready-to-wear Department
(on the Third Floor)
will offer at a Special Sale, to commence to-morrow (Saturday),

Over 1,000
Women's Tailor-made Suits
(sizes 34 to 44)
at the extraordinarily low price of
$19.00

Fifth Avenue - Madison Avenue
34th and 35th Streets New York

SPECIALS
FOR FRIDAY AND SATURDAY

Granulated Sugar, per lb	5½c
Very Best Creamery Butter, per lb	38c
Swift's Butterine, pound prints	25c
Fancy Jersey Potatoes—Per bag	$2.40
16-qt. basket	40c
Fancy Red and Yellow Onions, 16-quart basket.	50c
Selected N. Y. State Eggs, per dozen	35c
Norway Mackerel, 6 for	25c
Mueller's Macaroni and Spaghetti, 3 pkgs.	25c
Broken Macaroni and Spaghetti, per lb	5c
New Sauerkraut, per lb	5c
New Large Sour Pickles, per dozen	12c
New Sweet Cider, per gallon	25c
Florida Grape Fruit, each	5c
Cape Cod Cranberries, 3 quarts	25c
All kinds of Soap, 10 bars	45c
Blue Tip Matches, 7 boxes	25c
Evaporated Peaches, 3 lbs	25c
Grandma's Washing Powder, 2 large pkgs.	25c
Old Dutch Cleanser, 3 boxes	25c
Worcester or Shaker Salt, 3 pkgs.	25c
Borden's Evaporated Milk, 3 cans	25c
Campbell's Soups, 3 cans	25c
Washing Soda, 7 lbs	10c
Tomatoes, Corn and Peas, 3 cans	25c
Fancy Small Norway Mackerel, per kit	95c
Magnolia Milk, per can	11c
N. Y. State Pea Beans, 4 lbs	25c
Compound Lard, per lb	10c

WE GIVE S. & H. STAMPS.

FRED H. FIRSTBROOK
116 W. Front St.
Phone 1754

TAKE SALTS TO FLUSH KIDNEYS

Eat Less Meat if You Feel Backachy or Have Bladder Trouble.

Meat forms uric acid which irritates and overworks the kidneys in their efforts to filter it from the system. Regular eaters of meat must flush the kidneys occasionally. You must relieve them like you relieve your bowels; removing all the acids, waste and poison, else you feel a dull misery in the kidney region, sharp pains in the back or sick headache, dizziness, your stomach sours, tongue is coated and when the weather is bad you have rheumatic twinges. The urine is cloudy, full of sediment; the channels often get irritated, obliging you to get up two or three times during the night.

To neutralize these irritating acids and flush off the body's urinous waste get about four ounces of Jad Salts from any pharmacy; take a tablespoonful in a glass of water before breakfast for a few days and your kidneys will then act fine and bladder disorders disappear. This famous salts is made from the acid of grapes and lemon juice, combined with lithia, and has been used for generations to clean and stimulate sluggish kidneys and stop bladder irritation. Jad Salts is inexpensive; harmless and makes a delightful effervescent lithia-water drink which millions of men and women take now and then, thus avoiding serious kidney and bladder diseases.—Adv.

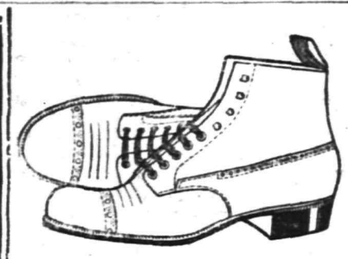

The STURDY SHOE

For Every Man and Every Weather.

The man who demands SERVICE, whose shoes must be worn day in and day out, in all sorts of weather, will eventually FIND OUT that the best of all shoe satisfaction lies in the

VAN ARSDALE SHOE.

They are worn in all walks of life. The young man is caught by their STYLE. The policeman and letter carrier finds they protect his feet and keep him comfortable. The business man reports that they are the "BEST BUY." The mechanic wears them because THEY WEAR WELL AND LOOK GOOD.

Van Arsdale's
127 East Front Street.
An Exclusive Shoe House for the Whole Family.

AMUSEMENTS.

PLAINFIELD THEATRE
COUNIHAN & SHANNON
Managers

TODAY & TOMORROW
Salomy Jane

Matinees Daily at 2:30
Prices—Matinee, all seats 10c.
Night, 5c, 10c, 15c.

ARRIVAL AND DEPARTURE OF MAILS AT PLAINFIELD POSTOFFICE.

May 29th, 1914.

NEW YORK MAILS. Arrive—6:30, 8:10, 8:40, 11:45 a. m., 1:30, 2:30, 5:00, 6:20, 8:30 p. m., 12 midnight. Close—6:30, 7:45, 10:00, 10:45 a. m., 12 noon, 2:00, 3:50, 5.45, 7:45, 9:00 p. m.

SOMERVILLE AND EASTON. Arrive—8:40, 10:45 a. m., 12:45 and 7:08 p. m. Close—6:30, 7:45 a. m., 1:30, 4:30 p. m.

PHILADELPHIA—Direct. Arrive—5:30, 8:00, 9:40, 11:45 a. m., 12:30, 2:30, 7:00 p. m. Close—6:30, 11:30 a. m., 1.30, 3:50, 6:50, 9:00 p. m.

THROUGH FAST MAIL FOR EAST Close—12 noon, 2:00, 3:50, 5:45 p. m.

DIRECT THROUGH FAST MAIL FOR WEST. Close—6:30, 11:30 a. m., 1:30 5:00 and 9:00 p. m.

DIRECT SOUTHERN MAILS. Close—6:30, 11:30 a. m., 1:30, 7:00 and 9:00 p m.

PENNSYLVANIA. West of Easton. Close—6:30 a. m., 1:30, 5:00, 7:00 p. m.

ELIZABETH—Direct. Arrive—5:30, 8:40 a. m., 1:30, 2:00, 5.30 p. m. Close 7:45 10:00 a. m., 12 noon, 5:45, 9:00 p. m.

NEWARK—Direct. Arrive—5:30, 8:45 a. m., 1:30, 2:30, 5:30 p. m. Close—6:30, 7:45, 10:45 a. m., 12 noon, 2:00, 3:50 5:45, 9:00 p. m.

WATCHUNG. Arrive—1.00, 6.45 p. m Close—9:00 a. m., 5:30 p. m.

WARRENVILLE. Arrive—1:00 p. m Close—9:00 a. m.

SUNDAY MAILS. Office open from 9:? to 10:30 a. m.

A. E. HUAGLAND, P. M.

MISS ETHEL A. JACKSON.

Miss Ethel Agnes Jackson, aged 16 years, daughter of Mr. and Mrs. Robert Jackson, of Halsey street, died yesterday at he home of her parents after a short illness. Beside her parents, one brother, William, and four sisters, Mrs. Beatrice Jillson, and the Misses May F., Cassie and Helen Jeckson, survive. The funeral services will be held tomorrow afternoon at he Church of the Heavenly Rest at 2:30 o'clock. Rev. Cortlandt H. Mallery officiating. The interment will be made at Hillside cemetery.

MISS AGNES WAHL WEDS FRANK B. MARSH

Miss Agnes Wahl, daughter of Mrs. Nellie A. Wahl, of 13 Johnston avenue, this city, and Frank B. Marsh, son of Everett Marsh, of the borough, were married at 5 o'clock yesterday afternoon at St. Mary's church, by Father John McDonald, the curate, in the presence of a large number of relatives and friends.

The bride was gowned in a blue broadcloth traveling suit, with hat to match and she carried white chrysanthemums. The bridesmaid was Miss Helen Moran, who wore a green broadcloth costume with hat to match. She carried yelow chrysanthemums.

After the ceremony a reception was held at the home of the bride's parents, which was attended by about one hundred relatives and friends. Theb ride received many gifts. After a trip the couple will live in Atlantic City, where Mr. Marsh is employed by the Pennsylvania Railroad Company.

ALEX. KANE GETS CONTRACT.

Alex. Kane, the well known "house-wrecker," has secured the contract for the destruction of the old Force house at Watchung avenue and East Second street, located on the new Federal postoffice site. During the past nineteen years, Mr. Kane has torn down 132 buildings of various sizes in this city, the one he has now contracted for being the second oldest of the lot. The work on the Force building will be started tomorrow.

FUNERAL OF ITALIAN.

The body of Michele Santonotaso, the Italian who was killed by an automobile on South avenue about a week ago, was buried this afternoon at 2 o'clock. The services were held from 200 West Second street and were in charge of Rev. C. W. F. Attlee. Interment was made in the Plainfield avenue cemetery.

TURKEY EXPLAINS.

Washington, Nov. 27—Secretary Bryan today made public the details of the explanation of the Turkish minister of war concerning the Smyrna incident, when the Turkish forts fired on a launch from the cruiser Tennessee. It is understood that the explanation is satisfactory to the United States Government.

HAD MANY VISITORS.

Many visitors attended the "open" house of the Y. W. C. A., yesterday, and many were shown throughout the building. Usually the association is closed on Thanksgiving Day, but this year a new plan was tried. Men as well as women attended and tea was served from 4 to 6 o'clock.

COMMISSIONERS TO MEET.

The North Plainfield Assessment Commission on the improvements and macadamizing of West End avenue will meet in the borough Council chamber, Thursday evening, December 10, at which time interested property owners will be given a hearing.

Y. M. C. A. PICTURES.

Another delightful program has been selected for the Y. M. C. A. motion picture entertainment tomorrow afternoon and evening. It will include "The Midnight Bell,' in two parts; 'A Harbinger of Peace," and "Mutt and Jeff,' comedy.

FREEHOLDERS IN SESSION.

The Somerset County Board of Chosen Freeholders are meeting today at Somerville, considering the question of lighting for Warren township. A number of citizens and residents of the township will be present at the meeting.

PRESENT YOUR BILLS.

All bills against the city must be in the hands of City Clerk J. T. MacMuray, by Monday night to insure payment at the next meeting of the Common Council.

Quit Shoving!

You won't have to shove if you
SHOP EARLY.
Buying presents is a pleasure instead of a task if done
Early In the Season and Early In the Day.
It's a good thing all around---for the Shopper, the Clerk, the Postman, the Deliveryman.
HELP IT ALONG!

THE DAILY PRESS IN SOMERVILLE will be found on sale or delivered to any address every afternoon after 4:30 by Jacob Gernert, the Main street newsdealer.

—Plan to have your classified advertising campaign end when the result desired is secured—otherwise, do not undertake it at all.

LOWERED LIGHTS IN ALL ENGLAND

Unusual Precautions Against Visit of Zeppelins.

INSURE PUBLIC BUILDINGS.

Curtains of Passenger Train Coaches Must Be Drawn While Trains Are Traveling at Night—With Arrival of Short Days Discomforts of Darkened City Are Increased.

The lowered lights order issued to hide London from marauding airships now has been extended to the whole country, and, while the restrictions in the provincial cities are not as strict as those prevailing in the capital, these places will be deprived of sky signs and other conspicuous illuminations.

One of the peculiar features of the order is a clause providing that the curtains of passenger train coaches must be drawn while trains are traveling at night. The authorities evidently believe that such trains might act as guides to the enemy's airships, which could follow them into the cities for which they happened to be bound.

In London the majority of the population apparently is beginning to be resentful instead of appreciative of the precautions taken by the police. Nevertheless the authorities consider the menace of aircraft strong enough to justify insurance of some of the architectural landmarks. The famous guildhall, which is the town hall of the city of London, has just been insured against damage by aircraft for $2,000,000. The premium paid was $5,000. St. Paul's and Westminster abbey also have been insured, according to current reports.

Discomforts of Darkened City.

The insurance question was discussed at a meeting of the court of common council in the guildhall, and a letter from the chamber of commerce was read suggesting that representations be made to the government with a view to obtaining more favorable terms for the insurance of buildings against risk of aerial raiders.

Now that the short days, when artificial lights are necessary as early as 4 o'clock, have begun the discomforts of a darkened city are increased. Three deaths of persons killed on the streets at night have come from the coroners during the past week. The commissioner of police has issued an appeal to motor drivers to lessen the burden on the police.

There is a large spirit of rush and recklessness arising from the excitement of wartimes which accounts largely for careless driving. Hundreds of motors are employed on military duties, and these, carrying the magic sign "O. H. M. S." (on his majesty's service), dash through the streets at high speed and perhaps set a demoralizing example to the drivers of taxis and private cars.

Seaside Hotels Filled.

From the German wireless messages Londoners have heard that thousands are fleeing to Scotland from fear of the Zeppelins. This is the first news of any such exodus that had been divulged here. Old ladies and servant girls shiver at the word Zeppelin, but the general apathy of the British public in the presence of the possibility of invasion by land, sea or air is considered by the newspapers to be the greatest drawback to recruiting. The seaside hotels at Brighton, Folkestone, Eastbourne and other channel resorts are filled with their usual complement of the leisure classes, notwithstanding the chances of a bombardment, which the German dash to Yarmouth showed is a danger to be reckoned with.

England is to have its own fleet of Zeppelins by the beginning of next year, if the plans of a company recently formed, with a capital of $1,000,000, prove successful. Works are now being constructed, the promoter says, and these new airships, although smaller than the German Zeppelins, are described as vastly more dangerous and planned to be the handiest and fastest air craft yet built.

TO FIGHT THE HOOKWORM.

Rockefeller Foundation Opens Laboratories on Isthmus of Panama.

The international health commission, organized by the Rockefeller foundation, has opened laboratories on the isthmus of Panama for a systematic campaign against the hookworm. The disease has been found to prevail there to an unsuspected extent.

Out of the first thousand persons examined at one laboratory more than 700 were found to be harboring hookworms. The blood of a boy of ten years of age, from whom the parasites had been recovered, made only a pale yellow spot on a blotter, registering only about 10 per cent normal richness and color.

An Army Surgeon at Eighty.

One of the oldest active figures in the field in the German army is Dr. F. Hertwig, a staff surgeon, who, according to the Berliner Lokalanzeiger, has just celebrated at the front his eightieth birthday and the fiftieth anniversary of his army service. Dr. Hertwig served in the campaign against Denmark when Germany won Schleswig-Holstein and in that campaign won by his service the decoration of the order of the Red Eagle.

—"Your job"—that position you could fill with especial satisfaction all around—is going to be obtained by a classified advertiser!

THE RUSSIAN REGENERATION

PERSONAL.

Miss Maude Casselle, of East Orange, is the guest over the holidays of Mrs. A. M. Stine, of Mountain avenue. Miss Casselle formerly taught in the Somerset School.

J. Franklin Lowe, of Fairview avenue, is entertaining friends from Warehouse Point, Conn.

Mrs. Frank Rowley, of Grove street, is entertaining her brother for a short time.

Miss Elsie Stelle, of Millington, is visiting her aunt, Mrs. Sydney Dunning, of Westervelt avenue.

Miss Bertha Spencer, instructor of domestic science in the borough schools, returned to her home in Ware, Mass., for the holidays.

Mr. and Mrs. Leonard Clements and Miss Edna Strubie, of Wakefield, N. Y., have returned after spending Thanksgiving with Mr. and Mrs. William Holt, of Codington avenue.

Mrs. Alletta Huff and son, Oscar, of Centreville, are spending Thanksgiving and the week end with the former's daughter, Mrs. Arthur Mosher, of Watchung avenue.

Miss Grace M. Winnie, former assistant instructor in the North Plainfield High School, but now commercial instructor in the Roslyn High School, is visiting Miss Ruth Day, of Grove street.

Mr. and Mrs. Beidleman have removed from Hillside avenue to New York, where they will reside in the future.

Mr. and Mrs. Clinton Firstbrook, of East Front street, have been spending a few days visiting relatives at Berkshire Valley.

Miss Hattie Berse, of New York city, spent Thanksgiving with her aunt and uncle, Mr. and Mrs. George Berse, of East Fifth street.

Miss Rose Goldberg and Benjamin Kramer, of New York city, are spending the week-end with Mr. and Mrs. Herman Kramer, of Elmwood place.

Mr. and Mrs. Peter VanCleef and children, Mary and Chester, of Richmond street, spent Thanksgiving with their daughter, Mrs. S. Waldron, of Elizabeth.

Mr. and Mrs. C. F. Hopewell, of East Seventh street, spent Thanksgiving with Mrs. S. Waldron, of Elizabeth.

DANGER TO AUTOISTS REMOVED

The hedge surrounding the property of Dr. F. J. Hughes, at Park avenue and West Seventh street, which has been a source of more or less danger to autoists and other vehicle traffic for some time, has been trimmed by the owner, so that drivers approaching the busy corner can now pass without the possibility of a collision. Dr. Hughes recently realized the danger of the hedge in obscuring one's vision and decided to have it cut.

GOES TO HAVANA.

William Newmiller, formerly an erector and machinist for the Walter Scott Printing Machine Company, has resigned his position and accepted a position as foreman of the press room of LaLucha, a Spanish and American newspaper at Havana, Cuba. Mr. Newmiller recently returned from Cuba, where he was engaged for several months erecting presses.

—DETERMINED classified advertisers always win; and, sometimes, even the timid, try-it-once people win, too.

FUNERAL AND BURIAL IS HELD AT ST. LOUIS

The funeral services of Stephen Fitzgerald, formerly of this city, but for several years of St. Louis, who died at that place Tuesday, were held yesterday morning from the Catholic cathedral, of that city. The interment was made in the family plot of Thomas Doyle, with whom he had been living since he went West. Andrew Carney, Jr., of this city, who went West to make plans for the bringing of the body East for interment, found that it was Mr. Fitzgerald's last wish to be buried in the West. Mr. Fitzgerald was survived by two sisters, Miss Agnes Fitzgerald and Mrs. Andrew Carney, Jr.

TRAVELING MEN FORM CHAPTER OF GIDEONS

Under the direction of State President Leak, a local chapter of the Gideons, widely-known as the Christian Commercial Travelers' Association was organized yesterday afternoon in the parlors of the Y. M. C. A., when a number of local traveling men enrolled as charter members.

These officers were elected: President, Oscar W. Smith; vice president, L. H. Leggett; secretary and treasurer, George H. Davey; chaplain, Joseph C. Pierson. One branch of the work of this organization is the placing of Bibles in the guest rooms of hotels. The national association has been instrumental in placing 250,000 Bibles in hotels throughout the country.

SURPRISE PARTY.

Samuel Millwater, of Clinton avenue, was surprised at his home Wednesday night. Those present were the Misses Lydia Pearson, Hazel Pearson, Madeline Miner, Margaret Miner, Lottie Mendel, Edith Anthony, Daisy Terry, Florence Terry, Margaret Coons, Gertrude Cashin, Evelyn Cashin, and John Dress, Elmer Conover, Richard Able, John Martz, Harry Maque, William Switzer, Edward Simon and William Marsh.

THANKSGIVING BREAKFAST.

Forty men parishioners of the Grace Episcopal church, yesterday morning, had a Thanksgiving breakfast with the rector, Rev. E. Vicars Stevenson, at the parish house of the church. Two services were held at the church during the morning, Holy Communion at 7:30, and morning prayer with sermon by the rector at 10 o'clock. Rev. Stevenson spoke at the latter service on "The Christian's Thanksgiving."

BOROUGH COURT NOTE.

Cornelius Loughlin, endowed with the Thanksgiving spirit so prevalent yesterday, became somewhat under the influence of the flowing bowl, and was placed under arrest in the borough. Arraigned this morning before Recorder Fred Hand a fine of $5 was imposed.

THANKSGIVING CHEER.

The local Plant, Flower and Fruit Guild desire to thank those who contributed money or fruit for the Thanksgiving distribution among the sick and shut-ins of the city and borough. Through the endeavors of the guild, twenty-eight individuals and families had an enjoyable day.

MRS. FRANK G. URNER DIES IN FANWOOD

Mrs. Clara C. Urner, aged 57 years, wife of Frank G. Urner, of Martine avenue, Fanwood, died this morning after a short illness. Mrs. Urner was the daughter of the late Mr. and Mrs. Charles L. Doe, of New York city, being born in that city. In early childhood, her family moved from the metropolis to Elizabeth, where she was a resident for many years. About eight years ago, with her husband, she moved from Elizabeth to Fanwood.

Mrs. Urner was a member of the Crescent Avenue Presbyterian church of this city. Beside her husband, four children survive, Arnold and Charles A. Urner, and Mrs. Oscar Grant, Jr., of El Mora, and Gordon Urner, a student at Cornell University.

The funeral services will be held Sunday afternoon at 2 o'clock at the late residence, Martine avenue, Fanwood, Rev. Dr. J. S. Zelie, pastor of the Crescent Avenue Presbyterian church, officiating. Burial will be in Elizabeth.

THINK VILLA HAS CONTROL OF TELEPHONE LINES

Washington, Nov. 27—The State Department received no overnight despatches from Mexico City or any other interior point of Mexico. This is taken as an indication that the Villa armies have gained control of the lines of communication between the capital and the coast.

Washington, Nov. 27.—Further indication that General Carranza has made preparations to leave Mexico reached the State Department today. Official advices declared that the Mexican gunboat Zaragosa is now in the harbor of Vera Cruz with steam up and a complement of men on board. Vera Cruz is reported quiet, all places of business having been reopened.

DEATH OF MRS. ROBERT JETER.

The real estate office of Edward Byers, 148 North avenue, is closed for a few days on account of the death of Mrs. Robert Jeter, who died at her home, 20 Parkway, East Orange. Mrs. Jeter was one of the owners of the real estate company.

TOO LATE FOR CLASSIFICATION

JACKSON—In this city, November 26, 1914, Ethel Agnes, beloved daughter of Mr. and Mrs. Robert Jackson, in her 16th year.

Funeral services from the residence of her parents, 344 Halsey St., Saturday afternoon, November 28, at 2 p. m., and from the Church of the Heavenly Rest at 2:30 p. m. Interment in Hillside cemetery.

URNER—At Fanwood, N. J., November 27, Clara C. Urner, wife of Frank G. Urner.

Funeral services Sunday afternoon, November 29, at two o'clock. Interment at Elizabeth, N. J. 11 27 2

WANTED—Girl (white) for general housework; other help kept. 933 Grant avenue. 11 27 2

LOST—From automobile, in Plainfield or North Plainfield, pair football shoes; reward. R. B. S., Truell Court. 11 27 2

IN THE SPORTING SPOTLIGHT

Sport Snap Shots

BY MORRIS MILLER

Branch Rickey, manager of the St. Louis Browns, who never plays on Sunday—in fact, does not even go near a ball park on the Sabbath—is following in the footsteps of Billy Sunday. He attends church and preaches the religion which he tries to practice. There the ways part. Where Sunday "exhorts" in the old-fashioned way with a new-fashioned slang, Rickey is the quiet, trained speaker, the only reminder of the diamond in his talk being a use of baseball terms to drive home his facts to the every-day American audience he faces. Rickey spoke by invitation at one of the most fashionable churches in East St. Louis, Ill., recently. He put the same punch into his sermonette that he puts into his ball team on the field. He likened life to a box score and he urged the church folk to play the game, "play by play, and the result would take care of itself."

* * *

The Royal Rooter movement in Boston dates back seventeen years, but it was not until 1903 that it attained great proportions. In 1887, during the days of the old Temple cup series, Boston and Baltimore came together in what proved to be the final series for this trophy. A band of Boston rooters organized themselves and followed the team to the Oriole City after the Beaneaters, as Seelee's team was then known, had droped two out of three games in the Hub. The Rooters came home rather dejected, as the Boston team dropped two straight bames in Baltimore. But the movement that had its beginning in this series has been revived with every winning team that Boston has since had, and the Royal Rooters are now known from one end of the country to the other.

* * *

The coming winter promises to be a busy one for amateur and professional billiard experts. To the operations of the Champion Billiard Players' league and the Intercity Three Cushion league are to be added four tournaments by the National Association of Amateur Billiard Players, tournaments of the Inter-Elks Billiard league and a professional tournament to establish a world's championship at three-cushion caroms.

* * *

Despite the war, a strong team of Swedish athletes are coming here for the international track and field meet which will be held at the Panama-Pacific exposition at San Francisco next year. Ernie Hjertberg, trainer of the Swedish athletes, says in a letter to the manager of the games that he will bring over at least a dozen men. He says that in order to allow the men to make the trip the college championships have been postponed, which is supported by the government, has consented to finance the trip.

* * *

Frank Chance's troubles did not end when he resigned as leader of the Highlanders. The Peerless Leader arrived on the coast minus his big auto, in which he intended to make the trip from New York. Chance gave up the auto journey at Lewis, Ia., and shipped his car to Omaha, to which point he traveled by train. The railroad is still searching for his machine.

* * *

The United States will challenge for the Davis international lawn tennis cup for 1915. The fact that the war in Europe may prevent some of the other nations from challenging has been duly considered by the American officials. The opinion is that this nation should formally issue a challenge to the Australian association at the time of the annual meeting of the United States National Lawn Tennis association at New York in January.

* * *

Jennings just missed the leadership of the Brooklyn team last year. He was willing to lead the Robins, but President Navin of the Detroit club thought he was too valuable a manager to let go. And we guess the owner of the Tigers was right. Hughey is an attraction in himself and will draw a crowd anywhere he leads a team of ball players on a field.

* * *

Will the passing of Vean Gregg to the Boston Red Sox and Ivan Olson to the Cincinnati Reds serve as a warning to other disgruntled Naps? It was a foregone conclusion early last season that Gregg, Olson and a couple of other players who were not in strict accord with Manager Birmingham's policies would play in pastures new. Of course Gregg fared pretty well, as Boston is a great ball town, but no player ever jumped at the suggestion or appeared over-anxious to pastime in Redville.

COLLEGE FOOTBALL SCORES.

At Philadelphia, Cornell 24, Pennsylvania 12.

At New York, Rutgers 33, New York University 0.

At Providence—Brown 20, Carlisle 14.

At Worcester, Mass., Holy Cross 7, Vermont 0.

At Cleveland, Western Reserve 14, Case 6.

At Boston, Boston College 14, Catholic University 0.

At Atlanta, Ga., Georgia Tech. 26, Clemson 6.

At Detroit, University of Detroit 7, Ohio Northern 0.

At Lexington, Transylvania University 53, Central University 3.

At Syracuse, Notre Dame 30, Syracuse 0.

At Knoxville, Tennessee, 13, Kentucky State 0.

At Washington, D. C., Georgetown 12, Gallaudet 7.

At Pittsburgh, University of Pittsburgh 13, Penn State College 3.

At Easton, Pa., Lafayette 56, Dickinson 7.

At Washington, Pa., Washington and Jefferson 34, Bucknell 0.

At Allentown, Pa., Albright 20, Muhlenberg 10.

At New York, Villa Nova, 7, Fordham 6.

At Lancaster, Pa., Franklin-Marshall 7, Gettysburg 6.

At Baltimore, Johns Hopkins 13, St. John 34.

At Richmond, Va., Virginia 20, North Carolina 3.

At Nashville, Sewanee 14, Vanderbilt 13.

At St. Louis, St. Louis University 0, Rolla 68.

At Roanoke, Va., Virginia "Poly" Institute 3, Virginia M. I. 0.

At Columbia, South Carolina 7, Citadel 6.

At New Orleans, Tulane 0, Louisiana State University 0.

At St. Louis, Christian Brothers 47, Depauw 0.

At Cincinnati, Miami University 20, University of Cincinnati 13.

At Austin, Texas, Texas University 39, Wabash College 0.

At Norfolk, Va., North Carolina A. and M. 0, Washington and Lee 7.

At Gainesville, Fla., Florida 14, Mercer 0.

At Beaumont, Tex., Texas A. and M. 14, Mississippi 7.

At Waco, Tex., Southwestern University 7, Bayler University 6.

At Fairmount, W. Va., West Virginia Wesleyan 14, West Virginia University 9.

—The Daily Press can be purchased each night at Mallinson's drug store, East Second street.

Plainfield Club Whiskey

This well known Whisky has been our LEADER for fifteen years and has helped to build up our business. It is a Whisky of QUALITY. We challenge comparison with any whisky you ever bought for the same price.

Full quart bottles.		Gallons
One Star	75c; Gallon	$2.50
Two Star	$1.00; Gallon	$3.50
Three Star	$1.25; Gallon	$4.50

CENTRAL BOTTLING WORKS

Tel. 229. Corner Somerset and Chatham Streets.

HENRY HAURAND, Proprietor.

We regret to state that we can not deliver goods in Plainfield, but if you consider quality and prices you will find it will pay you to send for them. We call for empty bottles.

Bicycles-- Tricycles-- Velocipedes

A complete line of Bicycles, Tricycles and Velocipedes can be found in stock at my store at the very lowest prices. Come in and look them over.

ELECTRICAL TOYS for the boys and girls in large variety now on display for the holiday trade.

LEO ZEISEL'S

222 West Front Street. Next to Proctor's

TIE A VERITABLE P. H. S. VICTORY

Heavy Alumni Eleven, a Ruling Favorite, Could Do No Better Than Break Even.

FINAL SCORE 6 TO 6

Old Timers Exhaust Their Strategy in an Effort to Humiliate Youthful Rivals—Game a Thriller from Whistle to Whistle.

The Plainfield High School football team lined up against the Alumni football eleven in their annual football battle on Parker Field, yesterday morning, the result being a 6 to 6 tie. The Alumni had what is probably the strongest team they ever put on the field and the predictions before the game began were that the "High School kids" would be walloped at least 20 to 0.

The "old grads" were treated to a big surprise, however, when the High School team marched straight up the field for a touchdown in the first few minutes of play. The "old men" came back in the second half and tied the score.

The biggest factor on the Alumni and the man who ripped the biggest holes in the High School line was Monroe Good, P. H. S. '13, and now a sophomore at Colgate University. He has been playing guard on the Colgate eleven and he certainly made some holes for Ricketts and Nash to plough through. Another big ground gainer for the Alumni was Jimmy Nash, regular halfback on Temple University. His gains through center and around and were one of the chief reasons for the tie score, and several times he almost broke away for another touchdown. "Piggy" Bristol was also back in a suit and held down his end position with all of his old pep and ginger, so that a High School back had to do some tall hustling to slip past him for a gain. "Yellow" VanZandt and "Don" Sminck, P. H. S. '14, held down the other end in great fashion. "Ginger" Lindzey and Jack Ricketts both helped rip things up with the rest of the old timers and it was "Rick's" touchdown that kept the Alumni from defeat. The old man of the Alumni team was Gideon Fountain, Good's running mate at guard.

He played on the Plainfield High School football team in the year 1908, and showed up very well in the contest.

The High School team received the kick-off and two long runs around ends by Greene and Rosenson brought the ball to the Alumni 15-yard line. Then on a split play Rosenson was sent around left end for a touchdown, but he failed to kick the goal. High School then kicked off to the Alumni, but after several tries at running the ball they failed to gain the necessary ten yards, so Mills kicked to Greene, who ran the ball back to the 40-yard line before he was pulled down. The rest of the first half the ball swayed around the center of the field without anything spectacular happening.

Plainfield High School kicked off to the Alumni at the beginning of the second half. Then by straight football and more weight than the High School team, the Alumni pushed the ball straight up the field, Ricketts carrying the ball over from the 1 yard line. Good failed to kick the goal, tieing the score at six all.

Nash kicked off to Daniels, who ran the ball back to the 30-yard line, when time was called. In the last period the Alumni had several chances to score by kicking a drop kick, but thinking they could score a touchdown, Ricketts did not try a kick. In the last few minutes a fumble by Nash gave the ball to the High School on their own 10-yard line and the Alumni had lost their chance to score. The whistle blew with the ball in High School's possession on their own 30-yard line.

The lineup:

Alumni.	High School.
Bristol	Semer
left end	
Schenck	Miller
left tackle	
Fountain	Mumford
left guard	
Carty	Wheelan
centre	
Good	Hand
right guard	
Dunwell	Chamberlain
right tackle	
Van Zandt	Daniels
right end	
Mills	Rosenson
left halfback	
Nash	Greene
right halfback	
Ricketts	W. Peacock
quarterback	
Lindzey	Mutnick
fullback	

Score by periods:

Alumni	0	0	6	0	—6
High School	6	0	0	0	—6

Touchdowns, Rosenson, Ricketts; substitutions, Sminck for Van Zandt, Pennock for Hand, Grosset for Mutnick, Hand for Chamberlain, Chamberlain for Mumford; referee, Phillips; umpire, Patch; timer, Pollock; linesmen, Noonan and Van Zandt; time of periods, 12 minutes.

GREAT SPURT IN LAST HALF WINS

Hope Chapel Basketeers Defeat the Independents in Final Period.

Playing their opponents off their feet in the second half of the game and only allowing them four points in the final period, the Hope Chapel basketball team added another victory to its list yesterday afternoon, on the local court, when the strong Independents, of Perth Amboy, lost by the score of 40 to 18. The Hope team played poorly in the initial period and its opponents had things their own way but they were completely outclassed in the second half.

The Fourth street aggregation had their best men on the floor for this game and were forced to give their best. Johnny Heron and the Snyder brothers played and Chamberland played the pivot position. In the first half the visitors made some fine shots and displayed great teamwork and with the half ended they were three points in the lead, the score being 14 to 11.

In the second period they could not find themselves amid the fast playing of the home team and could only get in two field goals while their opponents were making 29 points.

The score follows:

HOPE CHAPEL.

	G.	F.	P.
J. Heron, f	5	0	10
T. Heron, f	2	8	12
Chamberland, c	5	0	10
A. Snyder, g	0	0	0
G. Snyder, g	4	0	8
Wardrop, g	0	0	0
	16	8	40

INDEPENDENTS.

	G.	F.	P.
Sullivan, f	1	0	2
Parker, f	5	0	10
Jones, c	0	0	0
Banzick, g	3	0	6
Ancusco, g	0	0	0
	9	0	18

Score by periods:

Hope Chapel	11	29—40
Independents	14	4—18

TWO POINT VICTORY FOR LOCAL Y. M. C. A.

Large Audience Witnessed Exciting Game on Association Court Last Night.

The Y. M. C. A. basketball team tucked away a well earned victory on the association court, last night, when it defeated the fast Central Y. M. C. A. five of Trenton, by the score of 28 to 26. The game was close and exciting throughout and kept the spectators on the jump at all times after the locals had gotten fairly started. The visitors outweighed the local players by at least ten pounds to a man and used their weight to good advantage in the first half. The Trenton players were fast and played well together, their teamwork in the first part of the game having the locals guessing in the early minutes of the contest.

Captain Brynarski started off in forward with Bill Taylor in the guard position and this formation worked with pretty good success, although the home team did not get a chance in the first half to show much. For several minutes after the game was on neither team could find the basket, but a pretty field goal from the center of the floor by one of the Trenton players, broke the ice. Two more of this kind immediately followed. Gavett tossed the first one in for the local team, but the score could not be tied in this half. The first period ended with the score 13 to 10 in favor of the visitors.

Near the end of the second half the excitement began when Moulton dropped in two fouls in quick succession that tied the score after the locals had made a great spurt and counted for three field goals. The score zigzagged back and forth until its was 26 all and then a field goal by Bill Taylor and some close guarding and covering on the part of the home players, kept the visitors scoreless until the final whistle blew. Another good attraction has been booked for tomorrow night, when the Chatham basketball team, of Brooklyn, will be the locals' opponents. The game will start at 8:15.

The score:

PLAINFIELD.

	G.	F.	P.
Moulton, f	3	4	10
Brynarski, f	0	0	0
Gavett, c	3	0	6
Taylor, g	6	0	12
Glover, g	0	0	0
	12	4	28

TRENTON CENTRAL.

	G.	F.	P.
Schuster, f	2	0	4
Bennett, f	5	0	10
Riekosky, c	0	4	4
FitzGeorge, g	3	0	6
Welling, g	1	0	2
	11	4	26

Score by periods:

Plainfield	10	18—28
Trenton	13	13—26

Time of periods, 20 minutes; referee, Collier; timer, Wardlaw; scorer, Berse.

JERUSALEM PINNERS LOST TO LAFAYETTE

Drop Three Games Straight on Local Drives Wednesday Night.

Standing of the Teams.

	W.	L.	P. C.	H. S.
Tyrian, Eliza.	6	0	1,000	842
Hermann, Eliza.	5	1	.833	841
Washington, Eliza.	5	1	.833	960
Orient, Eliza.	4	2	.667	841
Lafayette, Rah.	3	3	.500	856
Essex, Eliza.	2	4	.333	768
Anchor, Plfd.	2	4	.333	764
Azure, Cranford	0	3	.000	634
Jerusalem, Plfd.	0	9	.000	784

Jesusalem pinners of the Union County Masonic Bowling League, dropped three games to the Lafayettes on the local alleys Wednesday night and still holds down last place in the standing of the teams. The home players did not prove dangerous at any time and the visitors did not have to exert themselves to win.

Both teams pinned low in the first game, the scores being 691 to 645, but the Lafayette team pulled themselves up into the 800 class in the second, scoring a 856 against Plainfield's 662. The result of the third game was 780 to 739. A 91 in the first game proved the cause of the locals downfall, but they were completely outplayed in the last two games of the match.

The scores:

LAFAYETTE.

Gibbons	159	180	167
Charles	127	168	138
Howard	125	146	148
Hoblitzel	138	151	156
Schmidt	142	211	171
	691	856	780

JERUSALEM.

Sims	155	114	182
Brown	131	144	123
Pearson	91	105	116
Honeyman	121	153	189
Causbrook	147	146	129
	645	662	739

LAST HOME GAME FOR HOLY CROSS TOMORROW

The last home game of the season for the Holy Cross football team will be played tomorrow afternoon, on Cricket Field, when the strong Vikings, of Bayonne, will be the boroughites' opponents. The game with the Monarchs yesterday was nothing more than a good hard practice for the Holy Cross players and they are anxious to annex this final home game.

The Vikings have been playing all the fast teams in and about the vicinity of Elizabeth and Newark and are a very strong aggregation. The game will start at 3:15.

MISS WILDEY AND M. J. DUMONT WIN FOURSOME

The holiday event at the Plainfield Country Club, yesterday, was a mixed foursome, which was won by Miss Edna Wildey and Morris J. Dumont, with a net score of 72. Stuart H. Paterson won the sweepstake event with a net score of 2. The leading scores in the foursome were as follows:

Miss Edna Wildey and Morris J. Dumont, 88, 16-72; Mr. and Mrs. H. R. Stockton, 89, 6-83; Mrs. C. B. Lawrence and O. H. Fleming, 99, 16-83; Miss Florence Stewart and W. Lester Glenney, 96, 12-84; Mrs. Albert MacDonald and G. A. Bomann, 106, 21-85; Mrs. Allen Cowperthwaite and Albert MacDonald, 112, 27-85.

BOWLING TONIGHT

Two matches in the Elks' Senior Bowling League will be rolled tonight, Rutherford going to Hoboken for three games and Newark is due at Elizabeth for a match. There will be no games in the Junior League till next Tuesday.

In the Eagles' League the Progress team, of Newark, will meet Rahway, on the latter's alleys.

—Write a better "To Let" advertisement than is printed today, and see how quickly you'll find a tenant.

PRELIMINARY GAME WAS A CLOSE ONE

Only One Point Separated the Scores of the Two Contesting Teams.

The preliminary contest to the Y. M. C. A.-Trenton basketball game on the association court, last night, was almost as good a game as the big one and at the finish there was only one point difference, the score being 34 to 33. The team that played under the name of the Y. M. C. A. College took the larger end of the score from a team of Grace church players, who gave them a very hard fight. "Hub" Stine failed to appear to play with his college mates and an outside player had to be substituted.

In the first part of the game the Springfield team ran away from its opponents, but the local players scored many points in the last few minutes of the first half and came within three points of tieing the score. They acomplished this feat in the early part of the last period and the score remained tied most of the time. With only a few seconds to play Dan McNamee dropped in a foul which put his team one point in the lead. The ball was put into play and a Springfield man threw the ball just as the whistle blew. It went right through for a goal, snatching victory from the Grace church team.

The score:

SPRINGFIELD.

	G.	F.	P.
Meermans, f	4	0	8
Berse, f	0	0	0
Line, c	9	0	18
Sminck, g	1	0	2
Townley, g	3	0	6
	17	0	34

GRACE CHURCH.

	G.	F.	P.
O'Leary, f	1	0	2
McNamee, f	3	3	9
Coudray, c	3	0	6
Cottrell, g	6	0	12
Dunham, g	2	0	4
	15	3	33

Score by periods:

Springfield	24	10—34
Grace Church	17	16—33

Time of periods, 15 minutes; referee, Heron; scorer, Noonan.

P. H. S. GIRLS AND GRADS WILL PLAY GAME TOMORROW

The Plainfield High School girls' basketball team will meet the Alumni in the first game of the season in the new gym tomorrow afternoon at 3:30 o'clock. There will be eight of the graduates out and a good game is expected.

The teams will lineup as follows:

P. H. S.	Alumni.
Dorothy Crane	Alice Mehl
Miss Morris	Jessie Stewart
forward	
Irma Good	Helen Brynairski
Saidee Rothberg	Elsie Rodenbaugh
centre	
L. Mendall	Esther Philips
Margaret Eaton	Bessie Morris
	Margaret Mortimer, Ruth Douglas
guard	

SPORTS OF ALL SORTS ON WEEK-END CALENDAR.

Tonight.

BASKETBALL.

N. P. H. S. vs. Alumni, at Saengerbund Hall, 8:15.

P. H. S. vs. Bank Clerks, at P. H. S.

BOWLING.

Park Club; Elks' Senior League, Newark at Elizabeth, Rutherford at Hoboken; Eagles, Newark Progress at Rahway.

Tomorrow.

FOOTBALL.

Holy Cross vs. Vikings, of Bayonne, at Cricket Field, 3:15.

BASKETBALL.

Y. M. C. A. vs. Brooklyn Chathams, at Y. M. C. A., 8:15.

Hope Chapel vs. High Street Cadets, of Newark, at Hope Chapel, 8 o'clock.

N. P. H. S.-ALUMNI.

The North Plainfield High School basketball team will play the Alumni on Saengerbund Hall court tonight at 8:15. There will be dancing after the contest, which will probably be an exciting affair. Among the Alumni who will play are Ashley Burner, "Bill" Taylor, Roy Love, George Townley and "Hub" Stine. The High School will use its regular lineup.

LOCAL ATHLETES IN MEET.

John Fritts and Ralph Runyon will take part in the Irish-American A. C. games at Madison Square Garden, tomorrow night. The former will run the three-quarter mile race and Runyon will compete in the pole vault.

—Try a Press want ad.

HUNT RUN COVERS EIGHTEEN MILES

Thanksgiving Day Chase After Hounds Best of the Season.

The Thanksgiving Day run of the Watchung Hunt Club was one of the best of the season, covering a distance of eighteen miles. The hounds were met at the Baltusrol Golf Club, being thrown in nearby. The first check was at Mountainside. In this line Harry A. Bourne and Mayor H. W. Evans both took tumbles, but were able to continue. There were many post-rail fences and in and out jumps.

For the second line the hounds were thrown in on the Miller estate and led the riders a distance of six miles to R. A. Fairbairn's race course at Westfield, where they were checked for the second time. They were again taken up and thrown in for the final line near Garwood, taking the riders in a direct course to the Plainfield Country Club, the end of the chase.

The run started at 10 o'clock in the morning and was concluded about 1 o'clock in the afternoon, and throughout there were about seventy-five post-rail fences negotiated. Many followed the chase in autos. Those who finished were:

Rufus C. Finch, M. F. H., H. A. Bourne, Miss Mary F. Baker, Mrs. Gertrude Mattlach, H. L. Finch, Mayor H. W. Evans, of Westfield; R. H. Towner, Edward R. Finch, J. J. O'Donohue, S. D. French, J. C. Fox and Huntsman Harrison.

LOCALS WALLOPED DUNELLEN'S PRIDE

Monarchs Soundly Spanked by the Holy Cross Warriors.

Completely outplaying their opponents in every department of the game, the Holy Cross football team walloped the Monarchs, of Dunellen, on Cricket Field, yesterday afternoon, before one of the largest crowd of football fans that has ever assembled at one time this season. The final score of the game was 47 to 0. The score itself shows the kind of a game that was put up by the much heralded Dunellenites and their defense was completely crumbled before the fierce attack of the borough backfield.

After the first seven minutes of play when Jack Wilson intercepted a forward pass and ran 35 yards for a touchdown, the result of the game was never in doubt and the time hung on the hands of the disappointed spectators who had expected to witness one of the best games of the season. The visitors were also padded for the occasion, but their playing was far inferior to that of their opponents and not once during the game did they become dangerous.

Holy Cross kicked off to the Monarchs and Manning started the battle with a bad return, but the visitors were held at bay. The ball exchanged hands twice and then Captain Wilson made a beautiful catch of the forward pass and ran around right end for a score. Jerry Manning failed to kick the goal and the score was 6 to 0. Holy Cross again kicked off and after several minutes of play Wilson grabbed another pass that was meant for the Monarch player and ran 25 yards. Lee carried the ball over after several plays. Manning placed the oval directly between the posts for an extra point. For the third time the Dunellen aggregation received the kickoff, but the ball was held in their territory. Caulfield proved himself a hero when he broke through the line, blocked a kick and then picked the ball up and crossed

NOW is the TIME of the year to have

MUD GUARDS

Put on your Bicycle.

Prices $1.50 and $2.00.

GEORGE L. SIMON

179 North Ave., opp. Depot.

EAGLE BOWLING ALLEY

Open to the Public

117 EAST SECOND STREET

Under the management of George Miller.

the line. That was the first score of the second quarter and Manning made another point easily. After several more minutes of play, Wilson rushed the ball over again.

"Bill" Coyle was seriously injured during the half and was taken out of the game, Tom Ricketts taking his place. In the third quarter Ricketts made a touchdown, but Manning failed to kick the goal. At this point, Jack Ricketts was put in at quarterback and his brother played a back position. On one of the best plays of the game, Ricketts tossed a forward pass to Tommy Mullin, who was playing end, and the little player ran the ball to the oponents 2-yard line. One buck failed, but Manning went over on the second and kicked the goal.

No time was taken out between the third and fourth quarters and in the last few minutes of play Wilson scored six points and Manning one. This is the highest score that has been piled up in this city this year.

The teams lined up as follows:

The teams lined up as follows:

Monarchs.	Holy Cross.
Margentino	Webster, L. Manning
	left end
Biegan	Cuming, Lee, L. Manning
	left tackle
Rinehart	Howarth
	left guard
Block, R. Maurer	Carty
	center
Voorhees	Glover
	right guard
Ising	Smith
	right tackle
Logan, P. Maurer	Caulfield, Mullin
	right end
Giddes, Marten	Coyle, T. Ricketts, J. Ricketts
	quarterback
P. Maurer, Dodwell	J. Manning
	fullback
Hannon	Wilson, T. Ricketts
	right halfback
Benson	Lee, Wilson
	left halfback

Score by periods:

Monarchs	0	0	0	0—	0
Holy Cross	13	14	13	7—	47

Touchdowns, Wilson 3, J. Ricketts, J. Manning, Lee, Caulfield; goals from touchdown, J. Manning 4, Coyle 1. Referee, Nash, Temple; head timer, Howe; head linesman, Hunt.

STELLAR COURT ATTRACTION AT Y. M. C. A. TOMORROW NIGHT

One of the best basketball attractions of the season will be staged on the Y. M. C. A. court, tomorrow night, when the association team will meet the Chathams, the acknowledged amateur heavyweight champions of Brooklyn. A good game is expected and there will be a preliminary commencing at 8 o'clock. The teams for the main contest will lineup as follows.

Plainfield.	Chathams.
Taylor, Ricketts	Smith
	forward
Moulton	Deebach
	forward
Gavett, Dunning	Parke
	centre
Rumairski	Francis
	guard
Turner, Glover	Cowan
	guard

HOPE CHAPEL AGGREGATION MEETS HIGH STREET CADETS

The Hope Chapel basketball team will play its regular week-end basketball game on the Fourth street court, tomorrow night, when the High Street Cadets, of Newark, will appear here. This team is one of the best junior teams in New Jersey's metropolis and is going to give the Chapelites a good game.

Practically the same team as was used in yesterday's battle will be played again by Captain Heron and there will probably be a preliminary.

LIVE STOCK AWARDED AT GUN CLUB SHOOT

Five events were held on the Independent Shooting Club traps on Myrtle avenue, yesterday afternoon, and prizes of live stock were awarded for the winners of first, second and third places. Pigs, chickens and turkeys were given as rewards. Sweepstakes were also run off and the meet was one ofthe most successful ever held. Almost 3,000 clay birds were broken.

The committee of arrangements included Captain Henry Haurand, Dr. C. W. Leonard, Myrton M. Dilts and L. M. VanDyke. The prizes were awarded as follows:

First event—First prize won by Clifford Manning, a pig; second prize, Roland McIntyre, chicken; third prize, Peter Terry, a chicken.

Second event—First prize, Dr. C. W. Leonard, turkey; John Terry, chicken.

Third event—First prize, John Terry, pig; Dr. C. W. Leonard, pig (tie for first place); second prize, Peter Terry, chicken! third prize, M. D. Dilts, chicken.

Fourth event—First prize, Peter Terry, turkey; second prize (tie between John Terry, Foster and D. Randolph), a chicken.

WON TURKEY BOWLING.

John Herrmann won the turkey for high score for the month of November at Gates' bowling alleys. His best mark was 240 during the month. Elmer Squires also won a turkey in the three small ball matches, his score being 27.

T. OVERTON SCORED HIGH AT PARK CLUB

Made Three Points Toward Month's Prize in Last Night's Play.

Tone Overton scored three points for the monthly prize in last night's play of the handicap five-back tournament that is being held every week at the Park Club. Two other pinners were tied for second with a gross score of 167 and they each were awarded one and one-half points. They were Butler and Robison. Rice held the lowest handicap for the night, which was 8, and his gross score was 157, net being 149.

The handicap for the succeeding week are given out in proportion to the showing made by the players every night and they are not fixed at any one mark. J. J. Sharrets won the monthly prize for November with an average of 56 1-6.

The results of last night's play follows:

Butler	40	40	56
Dr. Hubbard	52	37	41
Robison	43	51	32
Rice	42	58	42
Perine	41	40	45
A. VanDeventer	40	33	31
Hand	37	41	32
T. Overtone	54	42	70
Sharrets	41	34	57

ORIOLES DEFEATED Y. M. C. A. ELEVEN FROM PRINCETON

The Oriole colored football team, of this city, defeated the strong Colored Y. M. C. A. team, from Princeton, on Parker Field, yesterday afternoon, the final score being 6 to 0. The game was well played and interesting, the score being made in the third quarter. Only once did the visitors prove dangerous and then the home team held on strong and kept their opponents scoreless.

The Orioles have played several games this season and have not yet been scored on. All of the games have been victories for the Plainfield aggregation.

P. H. S. GIRLS WILL PLAY.

The Plainfield High School girls' basketball team will play its first game of the season tomorrow afternoon, against the Alumni sextet. The school team has been practicing hard for the past two weeks and the game will undoubtedly prove interesting.

FAMILY CELEBRATED FOUR ANNIVERSARIES

Mr. and Mrs. George Barlow Hosts for Thanksgiving Day Guests.

Two birthdays, a wedding anniversary and a family reunion were celebrated at the home of Mr. and Mrs. George Barlow, formerly of this city, on Riverside Drive, New York city, yesterday. Mrs. Barlow was formerly Miss Marion Porter, and many of her friends and relatives from Plainfield attended the reception.

Dinner was served for twenty guests, the affair marking the birthday anniversaries of Albert Porter and Mrs. Arthur McVoy, brother and sister of the hostess, and the wedding anniversary of Mr. and Mrs. David Shay, the couple having been wedded four years yesterday. Mrs. Shay is a sister of Mrs. Barlow.

The guests from this city included Mr. and Mrs. John Porter, Miss Anna L. Porter, Albert Porter, Mrs. Arthur McVoy and family, Mr. and Mrs. William Porter and John Porter.

CATTLE DESTROYED IN EARLY MORNING BLAZE

Several outbuildings filled with live stock and farming implements and furnishings were totally destroyed by fire at 4 o'clock yesterday morning, near Landing Bridge road, between Bound Brook and New Brunswick. The property was owned by Franklin Baylis and occupied by Max Blasser.

The loss includes thirty head of cattle, ten horses, two mules, furniture and buildings, the insurance on which was carried by the Frederick A. Martin Company, of this city.

MAKE $150 FOR THE GERMAN RED CROSS

The Ladies' Aid Society of the German Reformed church, held a social in the church parlors Wednesday night, for reports of the committees that were to collect the funds for the German Red Cross work. Not all has as yet been collected, but there will probably be a total of over one hundred and fifty dollars. The pastor made a short speech and coffee and cake were served.

During the evening a handsome tablecloth was presented to Miss Margaret Feeney.

—Advertise in the Daily Press.

MAY START SUIT AGAINST THE CITY

"McGregor" Col. C. E. S. Bellows' Valuable Hunter, Seriously Injured.

As the result of an accident at East Seventh street and Terrill road, yesterday morning, there is a possibility that the city may be made defendant to a legal action in which Col. C. E. S. Bellows, of Woodland avenue, may seek to recover damages for what now looks like a permanent injury to his valuation hunter, "McGregor." The colonel was riding his horse on the way to Baltusrol to join in the Thanksgiving Day chase of the Watchung Hunt Club and in turning from Seventh street into Terrill road, the animal slipped on the Amiesite pavement, which is as smooth as glass, and fell down, with its rider underneath. After much difficulty the colonel succeeded in getting the horse on its feet and an examination showed a deep cut in the left hind leg reaching to the tendon and a cut on one of the fore-legs.

The horse is now under special treatment. The colonel is also suffering from an injury to his leg, the same one which was injured two weeks ago in a hunt. He claims that some protection should be afforded for horses on such a pavement and has already taken the matter up with the city officials. If the horse is permanently injured he will demand heavy damage as the animal is a valuable one.

MISS CORA GANO WEDS L. M. CRANE

Rev. J. Y. Broek Performs Ceremony at Home of the Bride's Parents.

Miss Cora Gano, daughter of Mr. and Mrs. Manning Gano, of Grove street, and Leslie M. Crane, son of Obadiah P. Crane, of Westervelt avenue, were married at 6 o'clock last evening, at the home of the bride's parents. The ceremony was performed by Rev. J. Y. Broek, pastor of Trinity church. Owing to the recent death of the groom's mother, the wedding was a quiet one and only the members of the families were present. The couple was attended by Miss Helen Crane, sister of the bridegroom, as maid of honor, and J. Wilbur Garretson, of Somerville, as best man. As the bride entered the room on the arm of her father, the wedding march was played by Miss Mabel Garcia, of Brooklyn. The ceremony was performed beneath a vine wreathed rustic bower.

The bride was gowned in white chiffon and draped crepe de chine and old French dream lace. She carried a bouquet of bridal roses and lilies of the valley and wore a cap to match the gown, wreathed with lilies of the valley. The maid of honor wore a gown of white chiffon trimmed with cream silk lace and carried an arm bouquet of yellow chrysanthemums. The reception room and hall were decorated with palms and white chrysanthemums and the dining-room was decorated with large yellow chrysanthemums.

After the ceremony the guests sat down to a Thanksgiving dinner, after which the couple left on the 9:47 train for a few days' stay at Atlantic City. Upon their return they will be at home to friends at Mr. Crane's home on Westervelt avenue, where they will reside for the present. The bride has been active in church work for many years and both she and Mr. Crane are members of Trinity church. Mr. Crane holds a position in the Elizabeth Trust Company, of Elizabeth.

FUNERAL SERVICE OF MRS. JOHN POWERS HELD

The funeral services of Mrs. John Powers, of Essex street, were held this morning at St. Mary's church at 9 o'clock, when a solemn high mass of requiem was said, Father B. M. Bogan being the celebrant. Fathers Vincent Sciolia and John McDonald assisting.

A large number of friends and relatives were in attendance, while the floral tributes were numerous and beautiful. Among these were two pillows bearing the inscriptions "Mother" and "Grandma." At the conclusion of the mass, Father Bogan spoke briefly, tending the family words of sympathy.

The bearers were Charles and Peter Flynn, Thomas Ruddi, Peter, Thomas and James Duffy. Interment was made in St. Mary's cemetery.

FAREWELL SERVICE.

Rev. Rabbi Schoenbraun, for the past year head of Temple Sholem, this city, will preach his farewell sermon this evening. Rabbi Schoenbraun has been in charge of the Temple since its inception a little over a year ago, and has been greatly instrumental in building up the congregation. He leaves Plainfield to take charge of a New York Hebrew congregation, and will be succeeded by Rev. Dr. Martin, who comes to this city from the metropolis.

Christmas in New York at Wanamaker's

THE JOHN WANAMAKER STORE, Broadway, Fourth Avenue, Eighth to Tenth Streets. (Telephone 4700 Stuyvesant)

New Purchases of Women's Fashions at Astonishing Prices

125 Tweed and Checked Zibeline Coats at $15

Better Than Our Standard $25 Quality

Big, warm, plain wintry-looking and with youthful lines. Only five or six of a color or material because the maker used up all he had.

II

Women's Corduroy Coats at $18.75

Belted country or city service coats of brown, blue and black corduroy—satin lined throughout and with wide collars of fur.

III

Coats at $25 of Fine Black Zibeline

That Usually Goes Into $47.50 Coats

Flaring at the foot, belted and with wide fur collars. Royal lined with soft silk.

IV

150 Fur-Trimmed Suits at $16.75

Formerly $35

Diagonal bevies—black, blue, green and brown. High collars of wide seal-dyed coney. Banding around the coat of the same or a common fur. Loop fastenings instead of buttonholes. High waistline in back. Flaring skirts. Little things that put them in a class far removed from usual suits at this price.

V

Evening Dresses at $10

Black and colored crepe de chine with lace, soft chiffon, satin with lace, flowered messaline—fascinating colors. All fresh and just exciting for a dance.

Second floor, Old Building

220 Boys' Norfolk Suits---$5 for $6 to 7.50 Grades, (8 to 18 Yrs.)

The majority come from America's leading maker of boys' and young men's clothes. Fancy all-wool cheviots and blue serge; finely tailored throughout. Also price-lessened gray and brown mixture suits from our own stock.

Boys' Balmacaan Overcoats, $5, $6 and $7, (according to sizes from 3 to 18 years), for $6 to $8.50 grades.

Boys' Mackinaws, $5, for $7.50 grade. Sizes 8 to 18 years.

Students' First-Long-Trouser Suits, $8.50—specially priced. Blue and mixed cheviot. Sizes 15 to 19 years.

Subway floor, Old Building

Christmas Sale of Women's Fine Selected Furs Starts Tomorrow

Many at quarter to third less than our former prices because several first-class furriers have co-operated to make this a real collection of gifts

Black Fox One-Third Finer Than Usual at These Prices

Close and lustrous fur in very pretty shapes.

Muffs, $11.50, $16.50, $22.50, $25.

Scarfs, $9.50, $12.50, $22.50.

Civet Cat a Quarter Finer Than Usual at These Prices

Attractively marked and so well made that the best-dressed women will like it.

Muffs, $11.50, $13.50.

Scarfs, $6, $7.50 and $10.

Natural Raccoon a Quarter Finer Than Usual

Charming gifts for young girls and college women. Durable as well as very effective looking.

Muffs, $14.50, $16.50.

Scarfs with double fur animal, $8; larger neckpieces, $16.50.

Fashionable SKUNK Furs a Quarter Finer Than Usual

Skunk seems to be the greatest favorite in our entire stock. Every day we have to give large re-orders.

Now, as a Christmas concession, a furrier well known for his desirable qualities of skunk furs, turns over his made-up pieces at a discount of more than 25 per cent.

Exquisitely fine in every detail.

Muffs, $28, $37.50, $42, $50.

Scarfs, $10, $16.50, $20, $25, $40, $50, $57.50.

Barrel muffs of skunk—our regular stock at regular prices—$35 to $65.

Specially Good Fur Lined Coats

At $50, ribbed wool coats with hamster lining and seal dyed muskrat (Hudson seal) collars; or with squirrel lining and sable squirrel collar and cuffs.

At $42, conservative, straight cut black broadcloth coats with caracal shawl collar and hamster lining.

Regular Fur Coats for Which Wanamaker Is Noted

Soft, light weight, youthful looking pony coats with civet cat collar at $25, or with fitch collar or plain, $28.

Short caracal coats, $45; better quality with flat skins, $50 and $65.

Fur Salons, 2d floor, Old Bldg.

New Purchases of Our Best Models of Young Women's Coats and Suits

Sizes 14, 16 and 18 years.

Corduroy Coats, $20 for $30 Grades

Copies of the beautiful Jeanne Lanvin coat with high empire waist-line flaring skirt and high straight fur collars in corduroy, lined throughout with satin. Two other models at the same price show the short cut fronts with flaring loose backs. All have collars of skunk opossum, sable-dyed fur or beaver in the lot.

Zibeline Coats, $17.50 for $23.50 Grades

Lustrous black zibeline with skunk opossum or seal fur collars.

Suits, $25 for $33.50 Grades

Broadcloth or covert cloth with pleated short coat, flaring skirts and high beaver collars. Corduroy suits, same models, $27.50 each.

Velveteen Suits, $25 for $33.50 Grades

With new box coat trimmed around bottom and at neck and wrists with skunk opossum. Full skirt.

Broadcloth Suits, $21.50 for $27.50 Grades

With tiny fur scarf at throat and odd little short coat.

Broadcloth Suits, $18.50 for $25 Grades

Broadcloth—fur trimmed.

Second floor, Old Building.

"The Most Wonderful Toy Store I Have Ever Seen"

Louise Brigham's Nursery
Furniture and playthings planned scientifically for children.

Wotsat
(the spirit of curiosity)

Optick
(the boy who sees everything)

Santa Claus
(The real-est Santa there ever was.)

If this is so, as a world-traveler says it is, it would be a pity if anybody who lives in or comes to New York failed to see it.

Most Toy Stores are mummified; like disinterred cities. This Toy Store is a real living Toy World, "on the go" every minute—a place to dream in, to play in, to live in. It occupies the entire Fourth Gallery, New Bldg.

Most Toy Stores have restricted stocks—assembled carelessly "just for Christmas." This is an all-the-year 'round Toy Store that bulges out at Christmas to three times its size to give room to its enormous stocks.

Dolls! Dolls! Dolls!
The House of a Thousand Babies

The Jumping Faces All Around the Rotunda

Running Trains
Water Sports
Building Toys
Electric Toys

The John Wanamaker Store

TRY A PRESS WANT AD.

E. C. SMITH, Prop. Plainfield Tel. 2827-W. Dunellen Tel., 2842-R.

SMITH'S AUTO EXPRESS

Furniture and Pianos Boxed, Packed and Shipped

MOTOR VANS for Long Distance Moving

150 NORTH AVE., PLAINFIELD, N. J. OFFICE 229 FRONT ST., DUNELLEN, N. J.

WARNING IS GIVEN TO STOCK OWNERS

Foot and Mouth Disease Responsible for Quack Remedies.

Washington, D. C., Nov. 27.—Reports are now beginning to come in to the Department of Agriculture from several of the States quarantined for the foot-and-mouth disease that persons who have no connection whatsoever with the department are attempting to pass themselves off as Federal inspectors. There are several possible motives that might account for the existence of these imposters. In the outbreak of 1908 there were instances of men who obtained money from credulous victims who believed that in this way they would escape the inconvenience of quarantine and disinfection. This is, of course, a very simple form of extortion. Another motive may be the sale of some quack remedy for the disease.

Stock owners can protect themselves very easily against this fraud, for there is no specific remedy for the foot-and-mouth disease. Since the germ has never been isolated, it has never been possible as yet to find any serum that would act either as a cure or preventive, and the public may be quite certain that anyone who says that he is an employe of the Department of Agriculture, and at the same time attempts to sell, or even recommend anything of the sort, is simply an imposter. For this reason, stock owners are warned not to allow strangers to visit their stock or attempt any demonstrations of so-called cures by injections or otherwise.

There is, moreover, very great danger that such people might disseminate the disease. It is a well-known fact that the germs can be carried on clothing. In infected territory, therefore, it is quite possible that a man who has come in contact with stricken animals may bring the disease to a perfectly healthy herd. This also accounts for much of the spread of hog cholera.

The department therefore recommends all farmers to keep their animals from contact with all save those who have definite business with them.

REMAINS RETURNED.

The body of Randolph Giles, who recently died at Los Angeles, Cal., was returned to the East today, having been returned to the home of his sister, Mrs. Charles E. Johnson, of New Market. The funeral services will be held this afternoon.

Mrs. Joseph Raynor, of Leland avenue, has returned home from a trip to Berumda.

Mrs. C. J. Ross, of East Seventh street, has been visiting friends in New York city for the past few days.

For further information address our Representative, Mr. Allen J. Squier, 830 W. Sixth St., Plainfield, N. J., Tel. 1723-J.

STORE OPEN EVENINGS

PRE-CHRISTMAS SALE OF PIANOS AND PLAYER-PIANOS

NEW PIANOS
Wissner, Leckerling, Reinhard, Factory samples and discontinued styles at a SAVING of
$75 to $150

USED PIANOS
taken in part payment for Wissner Upright and Player Pianos, including some of the best known makes, all in good condition, at
$50 and upward

OFFERED AT

Slightly Used Wissner Uprights — Original Prices $450 to $550 — $290 to $355
Slightly Used Leckerling Uprights — Original Prices $350 to $400 — $185 to $215
Slightly Used Reinhard Uprights — Original Prices $250 to $275 — $175 to $200

The PLAYER PIANO
solves the problem of home entertainment for all time. It reveals the delights of the master works of the world and unites the family and your friends to the enjoyment of the latest dances. The Wissner Player Pianos are simply beyond comparison with instruments offered elsewhere at the same price.

Wissner Player Pianos . $850 and up
Leckerling Player Pianos . $650
Reinhard Player Pianos . $550
TERMS AT YOUR CONVENIENCE

SONORA PHONOGRAPHS
Play Any Record
Complete Stock of Machines and Records.
Concert Every Evening.
EASY TERMS

WISSNER PLAYER PIANOS Demonstration Used—as good as new—regular price $950 **$795**

SPECIAL OFFER:

New Upright Piano — Reliable Make
An unexampled opportunity to place in your home an upright piano of unquestionable reliability.
7 1-3 octaves—3 strings—full metal plate—extension music desk—rolling fall board and handsome trusses—continuous hinges on top lid and fall board—three pedals—elegant case designs—in mahogany—fully guaranteed. $300 value at **$190**

New 88-Note Player Pianos
Reliable make; fine tone quality—simple mechanism; easy to play; all the latest improvements; up-to-date in every respect. $550 value at **$400**

Bench, Music Rolls, Cover and One Year's Tuning FREE
Monthly Payments if Desired

903-905 Broad St. South Newark, N. J.

WISSNER
PIANO WAREROOMS

Opp. City Hall Newark, N. J.

YOUR PURCHASES MAY BE CHARGED

E. A. KIRCH AND CO.
77-79 MARKET ST. WHAT WE SAY—IS SO NEWARK, N. J.

YOUR PURCHASES MAY BE CHARGED

For the Newest in Bedstead Craft Come to KIRCH'S

See the Magnificent Display of Wood Finished Metal Beds in Our Windows

ALWAYS, whenever the manufacturers have produced something **unusual, original, fine,** the House of KIRCH, by virtue of its prominent position in the furniture world, is able to secure for the people of Newark and vicinity—
THE FIRST COMPLETE SHOWING

CANNOT be distinguished from natural wood. The same to sight and touch—beautiful—but incomparably stronger. In rich, exquisite Circassian Walnut—also Mahogany, Birdseye Maple, Quartered Oak effects.
A SPLENDID VARIETY OF PATTERNS

They Are Here
Good enough for the most fastidious
PRICES
Low enough for any purse!
Non-Burnable Everlasting
These beds are NOT high priced—they are the handsomest metal beds ever designed.
A Visit to This Display Will Be a Revelation to You of
Beauty, Ingenuity and Good Value

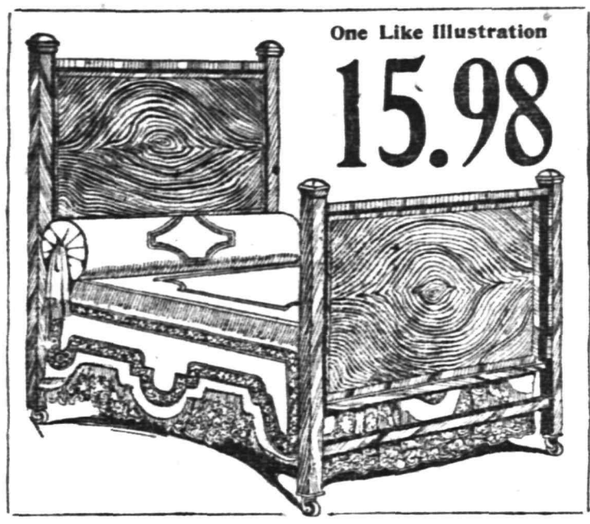

One Like Illustration
15.98

EXPOSITION OF
"ARISTOCRAT" Steel Craft Beds
Super-Sanitary Warp-Proof
Our assortment includes many period adaptations
The Napoleonic — *The Grecian*
The Colonial — *The Adam*
The Georgian — *The Modern*
Prices as Low as $12.98

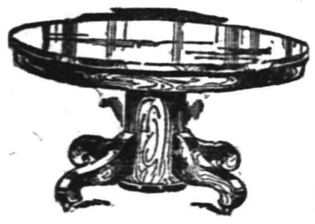

Extension Table
Reg. Price $18.98
12.50
44-inch top, of beautiful flaked quartered oak, highly polished; 9-inch pedestal.

3-Piece Parlor Suite

Mahogany frame, with carved claw feet, elegantly finished; best panne cushions; regular $45, special
29.75

Brass Bed
Reg. Price $23.50
15.50
New design; very massive; every part 2-inch tubing, posts, top rods and fillers; can be had in any finish.

White Enameled Bed
Regular Price $9.50
5.50
2-in. continuous posts—1-in. fillers. Best baked white enamel finish.

Mahogany Library Table
Reg. Price $28.00
18.75
All solid mahogany; top 28x48 inches; very massive colonial design with scroll feet; heavy undershelf.

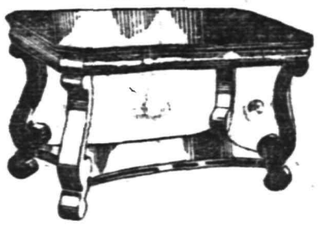

DINING CHAIR
Sells Regularly for $2.39
1.79
Full box frame, rounded fronts; slip seat of genuine leather; highly polished quartered oak.

Circassian Walnut Dresser or Chiffonier
15.98
Reg. Price $23.50
Made of selected and beautifully matched Circassian walnut; well made, with large roomy drawers and large mirror; shaped or oval mirror.

QUARTERED OAK BUFFET
Reg. Pr. $27
19.98
Elegant Colonial design, all quartered oak, lined silver drawer and large linen drawer, also spacious cupboard.

You know by this time that our stocks and selections in

Watches, Silverware, Parisian Ivory, Cut Glass, Jewelry and DIAMONDS

are equally as large as in any of the best stores in the city, the only reason that may hinder you from purchasing your jewelry from us, is the old idea, you have to pay more.

We want to convince you that we can save you money.

Come in and look over our stock, take one of our illustrated catalogues home with you, study it up; you will soon be convinced that

OUR PRICES ARE MUCH LOWER.

Store open evenings. Step in and get familiar with our stock and store, it will prove to our mutual benefit.

LEO SLONIM
Optometrist
226 W. FRONT ST. - PLAINFIELD, N. J.

CLOGGED NOSTRILS OPEN AT ONCE. HEAD COLDS AND CATARRH VANISH

In One Minute Your Stuffy Nose and Head Clears, Sneezing and Nose Running Cease, Dull Headache Goes.

Try "Ely's Cream Balm."

Get a small bottle anyway, just to try it. Apply a little in the nostrils and instantly your clogged nose and stopped-up air passages of the head will open; you will breathe freely; dullness and headache disappear. By morning the catarrh, cold-in-head or catarrhal sore throat will be gone.

End such misery now! Get the small bottle of "Ely's Cream Balm" at any drug store. This sweet, fragrant balm dissolves by the heat of the nostrils; penetrates and heals the inflamed, swollen membrane which lines the nose, head and throat; clears the air passages; stops nasty discharges and a feeling of cleansing, soothing relief comes immediately.

Don't lay awake tonight struggling for breath, with head stuffed; nostrils closed, hawking and blowing. Catarrh or a cold, with its running nose, foul mucous dropping into the throat, and raw dryness is distressing but truly needless.

Put your faith—just once—in "Ely's Cream Balm" and your cold or catarrh will surely disappear.—Adv.

THE
APPLEGATE QUALITY COUNTS

SPECIALS for SATURDAY

Swift's Premium Ham, lb	19c	Pork Chops, lb	18½c
Morris Skin Back Hams, lb	18c	Chuck Roast, lb / Blade Roast, lb	17c
Hindquarters Mutton, lb / Legs Mutton, lb / Loins Mutton, lb	16c	Prime Rib Roast, lb	23c
		Porterhouse Roast, lb	25c
Legs Lamb, lb	21c	Sirloin Steak, lb	22c
Fresh Hams, lb	17c	Monmouth or Sweetcorn Bacon, by strip, lb	24c
Small Fresh Shoulders, lb	15c	Maine Potatoes, 16-quart basket	40c
Fresh California Hams, lb	15c	Grape Fruit, 6 for	25c
Loins Pork, lb	18½c	Florida Oranges, 15 for	25c

All orders delivered; special attention paid to telephone orders.

CLIFFORD L. APPLEGATE
164 E. Front St. - Tel. 1110. Opp. Woodhull & Martine

TRY A PRESS WANT AD

OUT OF THE HIGH RENT DISTRICT

Our Your Credit is Good

DWYER & CO.

Our Pay The Dwyer Way

FORMERLY OF THE FIRM OF J.W. GREENE & CO.

329-335 PLANE ST. 3 DOORS FROM MARKET ST. NEWARK

Why Pay High Prices

For Furniture, Rugs, Stoves, Beds, Bedding, Etc.,

When Dwyer Co. Offers You Choicest Styles and Qualities at the Price of the Commonplace?

There is nothing mysterious about this—it's a clear business proposition—based on the practice of close economy in operating our store—our expenses are much less than any other furniture house in the city—our rent is low, our overhead charges are small—and we don't go in for swell fronts and the like, and on top of it all we are content with a small living profit on our merchandise. Just to convince yourself—take a few extra steps—Out of the High Rent Section and let us prove that

WE CAN AND WILL SAVE YOU 25 PER CENT. ON YOUR FURNITURE.

China Closet

$20.00 Value

9.98

Heavy oak frames, finished golden and highly polished; has bent glass sides and glass door. Wood gallery. The interior is fitted with three adjustable shelves. We consider this a splendid $20 value.

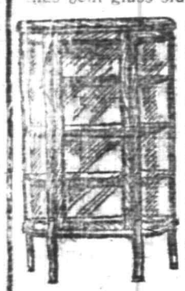

Extension Dining Table

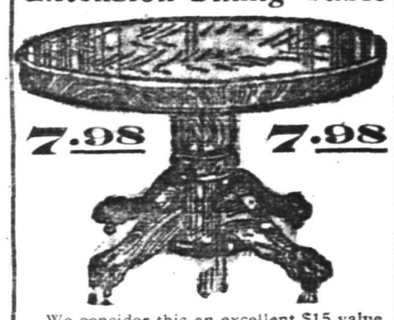

7.98 **7.98**

We consider this an excellent $15 value. Built of solid oak, highly polished, in a rich golden finish; round top; full size extension; has massive pedestal and heavy claw feet; our special price only..... **7.98**

Oak Buffet

$20.00 Value

9.98

A handsome, well constructed SOLID OAK BUFFET, finished golden and highly polished. Has large, heavy plate mirror. Base fitted with roomy drawers and deep cabinets. We consider this a good $20 value.

Velvet Rugs

$2.00 Values

98c

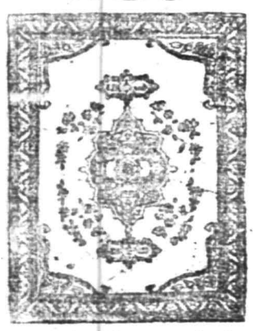

A rush shipment of these splendid rugs go on sale tomorrow at the old price; full 27x54 inches, in a beautiful assortment of colors. Limit, 1 to a customer.

$8 Couch Bed

A Couch by Day—a Bed at Night . . .

3.98

A regular $8 outfit; strongly built steel frame, heavily bronzed National fabric steel spring; two fancy denim-covered mattresses and bolsters; opened it is a full sized bed, closed a comfortable couch.

4.98 For This Bed Outfit $10

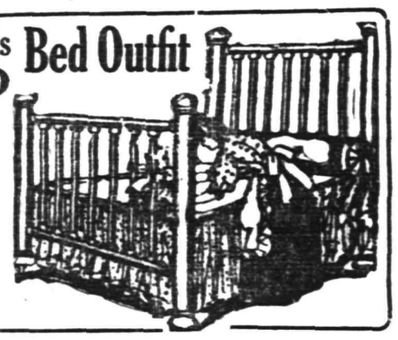

One Metal Bed—Well constructed of steel-tempered iron, enameled in white, any size.

One Spring—All metal, very resilient; well supported and vremin-proof.

One Mattress — Excellently made, close tufted and very comfortable.

We consider this outfit an excellent $10 value. See it before you buy.

329-335 Plane St., Newark

FURS! FURS! FURS!

THIS IS THE OLD FUR SHOP OF SATISFACTION
HAVE YOU EVER STOPPED TO CONSIDER

that this is the only permanent fur shop in Plainfield. Seven years of honest dealings in one location is your guarantee that you will get a square deal, for the benefit of your pocketbook and for the sake of honesty. Don't be deceived by temporary sale stores, who stay just long enough to get rid of inferior furs.

NO MISREPRESENTATIONS HERE
Beware of Deception in Furs—Remember the Place

Charles Kurtzman
Furs of Quality
178 E. Front St

OPEN EVENINGS
Repairing and Remodeling a Specialty

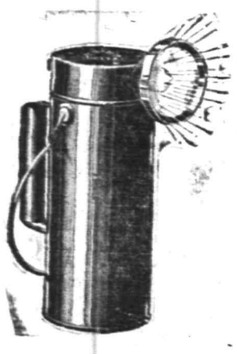

DELTA ELECTRIC HAND LAMP

At last a practical battery lamp.

Uses one ordinary dry battery which costs from 20 to 25 cents.

Burns from 30 to 40 hours. Battery lasts from 6 to 12 months of average use.

No household should be without one of these lamps.

Price $2.00 Complete With Battery

Also made in bicycle style—same price.

Call and see one

Martin Automobile Co.

Plainfield Distributers

304-312 PARK AVENUE. 11 19 mo.

CASH or CREDIT

CLOTHING BERNSTEIN OUTFITTING COMPANY CLOAKS HATS SHOES

204 W. Front Street Plainfield N.J.

1 Flight Up Over the Lyric. Open Every Evening Till 9 o'clock.
Formerly Nat. Bernstein, of 222 West Front Street.

WE DO FINE JOB PRINTING. TRY US

EDUCATIONAL.

SECRETARIAL
ELEMENTARY, REGULAR AND SPECIAL COURSES
At
HERR'S SCHOOL
(Plainfield Business College and School of English)

"One of the most complete EDUCATIONAL INSTITUTIONS in the State of New Jersey, devoted to BUSINESS EDUCATION."

All inquiries promptly attended to.
Call, 'Phone or Write

PROFESSOR A. Herr, Principal
Rodhull & Martin Sts., Plainfield, N. J.

Corporation Notice.

[illegible]

By order of the Common Council,
JAMES T. McMURRAY, City Clerk.
Dated November 2, 1914.
11 1c-11-24-27

—If "To Let" advertisements did not, in the great majority of cases, bring results, there would be no such advertisements printed. They would become obsolete.

ISLAND GOVERNED BY PORTO RICANS

Councilman Edmund Rushmore Gives Interesting Facts of Recent Trip.

Councilman Edmund Rushmore, of North Plainfield, has just returned from Vega Baja, Porto Rico, where as president of the Spanish American Fruit Company, he spent several weeks inspecting the company's plantations. On the trip home, Mr. Rushmore was accompanied by Governor Yager, Attorney-General Pitkin and Assistant Secretary of Interior Mr. Wheeler.

Mr. Pinkin has just resigned to accept the position of adviser to the King of Siam. Governor Yager, following out the policy of gradually turning the affairs of Porto Rico over to the natives, has appointed a native of the island for Secretary of State and secretary of the interior and in the opinion of Mr. Rushmore he will appoint as Mr. Pitkin's successor a native for attorney-general. During Governor Yager's absence the island is now being governed by a native for the first time in its history.

Mr. Rushmore, in commenting on his trip, said he feels at home on the island. He has a wide acquaintance there, and especially among the Government officials, which makes his visits pleasant. While on this last trip, Mr. Rushmore had his camera and he took many pictures as well as colored photographs of grape fruit and pineapples growing. In commenting on coditions in general in Porto Rico, Mr. Rushmore said:

"The general feeling in Porto Rico is very much better than here in the States. This has been occasioned in part by the advance in sugar, which has not only kept some of the Centrals from bankruptcy, but actually put them in a strong position. When I left the island sugar planting had started and will continue for some time. The new crop will soon be cut, and in anticipation of this, the Centrals were busy putting their plants in order for the grinding.

"I visited the greater part of the fruit section on the north side and found the planters generally optimistic. Fruit prices took a big drop a few weeks ago, which is often the result after the first big shipments. There are some growers who try to rush their grape fruit to market for the first prices which are usually high. These growers are their own worst enemies for in their zeal to be first, they send green and often immature fruit which swamps the market with a lot of fruit not fit to eat. This was the case in New York the latter part of October, when prices were demoralized on this account. Since then better fruit is being shipped and prices are much higher.

"To realize how important the fruit industry is to the Island of Porto Rico, one must examine the exports for the past year. Fruit exports increased in value for 1914, $238,882 over 1913, making a total value for all fruits exported for the year of $3,201,832. The exports of the island for the year past fell off approximately $6,000,803, making the total value of $43,102,762. This was occasioned almost entirely in sugar on account of a shortage of nearly 60,000 tons and also a big decline in price. The high price of sugar this year will mean much for the whole island and has already created a more optimistic feeling there.

"On our own plantations our development is progressing rapidly. We are planting about 10,000 grape fruit trees, planting having started before I left on the eighteenth. We shipped something like 4,000 crates of pineapples this year and out of all this lost but 13 boxes by spoiling, which is a remarkable record and is due to the manager's fine ability. The Bull-Insular S. S. Line has done much for the fruit business since they have insulated the decks of their boats and installed forced ventilation, which means much for the transportation of the fruit to New York. I believe the other line is now also installing some such system."

JOHN MOORE FINED $25 AND COSTS OF COURT

John Moore, a captain of the Volunteers of America, was arraigned before Justice Toucey, at Westfield, Tuesday afternoon, and fined $25 and costs of court, on complaint of Mrs. S. G. VanHoesen, agent for the S. P. C. A., who charged the defendant with driving a horse in an unfit condition.

The animal was killed at Westfield last week. When notified, Moore threatened suit with the result that Mrs. VanHoesen had the man in court yesterday, when he was found guilty of being aware of the true condition of the horse and making no efforts to remedy it. Mrs. VanHoesen, it is said, was supported by eye-witnesses and two veterinaries.

RUTGERS IN A ROMP.

In a football game played at University Field in New York, yesterday, afternoon, the Rutgers College eleven romped away from the New York University team, 33 to 0. The New Brunswick collegians used a lot of their second-string performers, wishing to save their regulars as much as possible for the game with Washington and Jefferson at the Polo Grounds, in Manhattan, tomorrow.

NEW JERSEY'S GREATEST STORE

Mail and Phone Orders Promptly Filled

HAHNE & CO.
NEWARK

Store opens Daily at 9 A. M. Closes Saturday 6 P. M.

Opening of Toyland

TOMORROW!--Saturday--A Big Day for the Kiddies

Here Is a Partial List of Toys That Will Evoke a Continuous Whirl of O-O-O's From the Children

Flexible Flyer Sleds at $2.25 to $12.00

Doll Houses and Bungalows from $2.50 Upward

Self Registering Banks from 50c to $1.50

American Model Builders from $1.00 up to $10.00

Teddy Bears, Big Fluffy Fellows, from 50c to $5.00

Character Dolls Priced from 25c up to $18.00

Boxed Tool Chests at 50c up to $12.00 a Set

Architectural Building Blocks from 25c up to $3.00 a Set

Lots of Target Games from 25c to $1.00

Iron Toys!
Trains
Wagons
Scales
Patrols
Autos
Shaftings
Registering Banks
Dump Carts
Wagons and Drays
Animal Banks
Fire Departments
Hill Climbing Toys
Hundreds More!

Wooden Toys!
Building Blocks
A B C Blocks
Wash Boards
Clothes Pins
Ironing Boards
Clothes Dryers
Toy Telephones
Noah's Arks
Drawing Slates
Hundreds of Other Wood Toys!

Games!
Sewing Cards
Card Games
Target and Cannon
Drawing Teachers
Grocery Stores
Dominoes
United States Maps
Checker Boards
Battle Games
Hundreds More!

Doll's Needs!
Nursing Sets
Bath Sets
Dresser Sets
Doll Umbrellas
Celluloid Heads
Many Others

Other Toys!
Magic Lanterns
Postcard Projectors
Caged Animals
Boxed Animals
Pop Guns
Wooden Guns
Bellows Toys
China Tea Sets
Metal Soldiers

Mechanic Structural Toys at $1.00 up to $18.00

Musical Toys!
Pianos
Horns
Drums
Trumpets
Floor Chimes
Celluloid Rattles
Tin Flutes
Cornets
And Hundreds More

Furniture!
Doll Beds
Doll High Chairs
Desks and Chairs
Doll Carts
Doll Houses
Steering Sleds
Rockers
Flexible Flyers

Plush Toys!
Horses
Dogs
Cats
Bears
Donkeys
Balls
Stick Horses
Woolly Sheep
Hundreds More!

Mechanical Toys!
Airships, Boats,
Skaters, Acrobats,
Animals
Dancing Monkeys
Locomotives
Motorcycles
Trains with Tracks
Hand Cars
Musical Toys Galore
Dynamobiles

Dolls Galore!
Celluloid Dolls
Jointed Dolls
Muff Dolls
Pink Body Dolls
Character Dolls
Kid Body Dolls
Rubber Dolls
Fur Dolls
Dressed Dolls
Bisque Dolls
Cloth Pattern Dolls

Erection Building Teacher $1.00 to $10.00

Doll Go-Carts, with Hoods, at 96c Upward

Toytown Villages, Postoffices, etc., from 25c up to $3.50

Toy Pianos at Prices Ranging from 50c to $12.00

Aeroplanes and Zeppelins at 25c up to $1.00

Electric Third-Rail Curved Tracks at 10c

Hill Climbing Toys at 50c to $1.00

Richter's Stone Blocks, Priced at 50c Up to $12.00

We Give and Redeem Surety Coupons

CLOTHING ON CREDIT AT CASH PRICES

$1 WEEKLY TO ALL

LEAVE

credit out of the question. Forget for a moment the fact that we sell on easy terms.

We are willing to be judged strictly on the merit and style of our wearables and on our prices as compared with those offered by the "bargain" stores that sell for cash.

Test this statement fully—we mean it.

CLOTHING, SHOES, HATS
J. A. LAURIE & CO
304 West Front Street,
PLAINFIELD, N. J.

KANDYSHOPE

"Pure Sweets Promote Good Health"

MUSIC SATURDAY EVENINGS, 8 to 11

Crane's Ice Cream—All Flavors—40c Quart

MISS CLARA A. GEIER
MISS MADELINE GEIER
MRS. GERTRUDE T. FIRSTBROOK

139 E. Front St

COLUMBUS AUDITORIUM
WEST FRONT STREET
—FOR—
Receptions, Banquets, Concerts, Public and Private Meetings

Terms Reasonable, and Graded According to Privileges Required.
RESERVATIONS NOW BEING MADE FOR SEASON OF 1914-15.
Apply to W. H. FORRISTEL
1382 BELLEVIEW AVENUE. Telephone 2461-W.
Only Public Hall in Plainfield of Fireproof Construction.
11 4 mwftf

TRY A PRESS WANT AD.

Copyright, 1912, by the McClure Publications, Incorporated
Copyright, 1912, by the Macmillan Company

CHAPTER VII.

A Christmas Carol.

BRUCE'S baby! It would be a Rule too. The third generation, the third generation. And, accustomed as he was to relate every experience to himself, measure it, value it by its own value to him, the effect of his reflection was at first single—the third generation of Rules! Was he as old as that?

It seemed only yesterday that Bruce had been a boy in a blue necktie to match his eyes and shoes which for some reason he always put on wrong, so that the buttons were on the inside. Bruce's baby! Good heavens! It had been a shock when Bruce graduated from the high school, a shock when he had married, but his baby! It was incredible that he himself should be so old as that.

This meant, then, that if Malcolm had lived Malcolm might have had a child now.

Ebenezer had not meant to think that. It was as if the thought came and spoke to him. He never allowed himself to think of that other life of his, when his wife, Letty, and his son, Malcolm, had been living. Nobody in Old Trail Town ever heard him speak of them or had ever been answered when Ebenezer had been spoken to concerning them. A high white shaft in the cemetery marked the two graves. All about them doors had been closed. But with the thought of this third generation the doors all opened. He looked along ways that he had forgotten.

As he went he was unconscious, as he was always unconscious, of the little street. He saw the market square, not as the heart of the town, but as a place for buying and selling, and the little shops were to him not ways of providing the town with life, but ways of providing their keepers with a livelihood. Beyond these was a familiar setting, arranged that day with white background and heaped roofs and laden boughs, the houses standing side by side like human beings. There they were, like the chorus to the thing he was thinking about. They were all thinking about it too. Every one of them knew what he knew. Yet he never saw the bond, but he thought they were only the places where men lived who had been his factory hands and would be so yet if he had not cut them away. Ben Torrey, shoveling off his front walk with his boy sweeping behind him; August Muir, giving his little girl a ride on the snow shovel; Nettie Hatch, clearing the ice out of her mail box, while her sister—the lame one—watched from her chair by the window interested as in a real event. Ebenezer spoke to them from some outposts of consciousness which his thought did not pass. The little street was not there, as it was never there for him as an entity. It was merely a street. And the little town was not an entity. It was merely where he lived. He went behind Buff Miles and the snowplow—as he always went—as if space had been created for folk to live in one at a time and as if this were his own turn.

When he reached the bend from the Old Trail to the road where the factory was he understood at last that he had been hearing a song sung over a great many times:

One for the way it all begun,
Two for the way it all has run
What three'll be for I do forget,
But what's to be has not been yet.
So holly and mistletoe,
So holly and mistletoe,
So holly and mistletoe,
Over and over and over, oh.

Buff, who was singing it, looked over his shoulder, and nodded.

"They said you can't have no Christmas on Christmas day," he observed, grinning, "but I ain't heard nothing to prevent singing Christmas carols right up to the day that is the day."

Ebenezer halted.

"How old are you?" he abruptly demanded of Buff—whom he had known from Buff's boyhood.

"Thirty-three," said Buff, "dum it."

"You and Bruce about the same age, ain't you?" said Ebenezer.

Buff nodded.

"Well," said Ebenezer, "well"— and stood looking at him. Malcolm would have been his age, too.

"Going down to the factory, are you?" Buff said. "Wait a bit, I'll hike on down ahead of you."

He turned the snowplow down the factory road, as if he were making a triumphal progress, fashioning his snow borders with all the freedom of some sculpturing wind on summer clouds.

One for the way it all begun,
Two for the way it all has run,

he sang to the soft push and thud and clank of his going. He swept a circle in front of the little house that was the factory office, as if he had prepared the setting for a great event; and Ebenezer, following in the long, bright path, stepped into the hall of the house.

For thirty years he had been accustomed to enter the little house with his mind ready to receive its interior of desks and shelves and safes and files. Today, quite unexpectedly, as he opened the door the thing that was in his mind was a hall stair with a red carpet and a parlor adjoining with figured stuff at the windows and a coal fire in the stove. And thirty-five years ago it had been that way, when he and his wife and child had lived in the little house where his business was then just starting at a machine set up in the woodshed. As his project had grown and his factory had arisen in the neighboring lots the family had moved farther up in the town. Remembrance had been divorced from this place for decades. Today, without warning, it waited for him on the threshold.

He had asked his bookkeeper to meet him there, but the man had not yet arrived. So Ebenezer himself kindled the fire in the rusty office stove in the room where the figured curtains had been. The old account books that he wanted were not here on the shelves nor in the cupboards of the cold adjoining rooms. They dated so far back that they had been filed away upstairs. He had not been upstairs in years, and his first impulse was to send his bookkeeper when he should appear. But this, after all, was not Ebenezer's way, and he went up the stairs himself.

Each upper room was like some one unconscious in stupor or death and still as distinct in personality as if in some ancient activity. There was the shelf he had put up in their room, the burned place on the floor where he had tipped over a lamp, tattered shreds of the paper she had hung to surprise him, the little storeroom which they had cleared out for Malcolm when he was old enough and whose door had had to be kept closed because innumerable uncaged birds lived there.

When he had gone through the piles of account books in a closet and those he sought were not found among them he remembered the trunkful up in the tiny loft. He let down from the passage ceiling the ladder he had once hung there and climbed up to the little roof recess.

Light entered through four broken panes of skylight. It fell in a faint rug on the dusty floor. The roof sloped sharply and the trunks and boxes had been pressed back to the rim of the place. Ebenezer put his hands out, groping. They touched an edge of something that swayed. He laid hold of it and drew it out and set down on the faint rug of light a small wooden hobbyhorse.

It Was Malcolm's Hobbyhorse, Dappled Gray.

He stood staring at it, remembering it as clearly as if some one had set before him the old white gate which he bestrode in his own boyhood. It was Malcolm's hobbyhorse, dappled gray, the tail and the mane missing and the paint worn off—and tenderly licked off—his nose. When they had moved to the other house he had bought the boy a pony, and this horse had been left behind. Something else stirred in his memory, the name by which Malcolm had used to call his hobbyhorse, some ringing name—but he had forgotten. He thrust the thing back where it had been and went on with his search for the account books.

By the time he had found them and had got down again in the office the bookkeeper was there, keeping up the fire and uttering, with some acumen, comments on the obvious aspects of the weather, of the climate, of the visible universe. The bookkeeper was a young man, very ready to agree with Ebenezer for the sake of future favor, but with the wistfulness of all industrial machines constructed by men from human potentialities. Also he had a cough and thin hands and a little family and no job.

"Get to work on this book," Ebenezer bade him. "It's the one that began the business."

"I don't think it seems"— the man began doubtfully.

"Well, don't think," said Ebenezer sharply, "that's not needful. Read the first entries."

The bookkeeper read:

Picking hops (four days)	$1.00
Sewing (Mrs. Shackell)	.50
Egg money (3¼ dozen)	.75
Winning puzzle	2.50
	$4.75
Disbursed:	
Kitchen roller	$ .10
Coffee mill	.50
Shoes for M.	1.25
Water colors for M.	.25
Suit for M.	2.00
Gloves—me	.50
	$4.60

Cash on hand—25 cents.

The bookkeeper paused again. Ebenezer, frowning, reached for the book. In his wife's fine faded writing were her accounts—after the 25 cents was a funny little face with which she had been wont to illustrate her letters. Ebenezer stared, grunted, turned to the last page of the book. There in bold figures, the other way of the leaf, was his own accounting. He remembered now—he had kept his first books in the back of the account book that she had used for the house.

Ebenezer glanced sharply at his bookkeeper. To his annoyance the man was smiling with perfect comprehension and sympathy. Ebenezer averted his eyes, and the bookkeeper felt dimly that he had been guilty of an indelicacy toward his employer.

"Family life does cling to a man, sir," he said.

"Do you find it so?" said Ebenezer drily. "Read, please."

At noon Ebenezer walked home alone through the melting snow. And the thought that he did not think, but that spoke to him without his knowing, said:

"Winning a puzzle—$2.50. She never told me she tried to earn a little something that way."

(To be continued.)

Mock Lobster Salad.

When fresh lobster cannot be obtained mock lobster salad may be made as follows: Take large tomatoes, skinned and with all seeds taken out, chop fine and add salt, celery and cabbage (about half as much as the tomatoes), chopped fine and salted. Let stand an hour. Press juice out; mix all together. To make the dressing take the yolks of three hard boiled eggs mashed fine, sugar, salt, pepper and vinegar; mix well and pour over the salad and cut whites over the top. Serve in large dish lined with crisp lettuce leaves or in small salad dishes.

—Daily Press want advs. pay.

FASHION HINT

By JUDIC CHOLLET

No sleeping garment could be more thoroughly comfortable than this one. There is no waist band to be hampering, nothing to interfere with perfect freedom.

In the illustration, striped madras is the material. Later washable flannel will be in demand made in this way.

BOY'S UNION SLEEPING SUIT.

For the fourteen year size the garment will require five and one-half yards of material twenty-seven, four and three-fourth yards thirty-six inches wide.

This May Manton pattern is cut in sizes for boys from ten to sixteen years of age. Send 10 cents to this office, giving number, 8402, and it will be promptly forwarded to you by mail. If in haste send an additional two cent stamp for letter postage. When ordering use coupon.

No..... Size.....

Name .....

Address .....

.....

—If you have property to rent, drop all secrecy about it, and use the classified ads.

The Wife's Money

BY MRS. EVA LEONARD

"Before you go I want you to come to the cellar and see what John calls the agricultural exhibit," said Mrs. Fischer as her caller prepared to leave. "You see he has always had a garden to take care of and thoroughly enjoys it, and it is the finest kind of exercise, he says."

"I never could get George interested in a garden, but I think it would be such a saving and then your vegetables are so fresh and nice," and Mrs. Bassett followed her friend down the cellar stairs.

"Oh!" she exclaimed as the light was snapped on in the vegetable cellar. "I should say it was an agricultural exhibit."

"These tomatoes," Mrs. Fischer pointed to the vines hanging on the cellar walls, "are ripening faster than we can eat them. We pulled the vines up just before the heavy frost came. All these vines grew along the back fence and were fastened up with strips of leather cut from old shoes, so they took very little room in the garden."

"How large is your garden?" asked her friend.

"The lot is 40 feet wide. It extends across the entire end and is fifteen or twenty feet deep. John spaded it all himself and had a load of sand and a load of manure put on it. The manure lay on it all winter and was spaded in the spring. These are our carrots in this box buried in sand to keep them from withering. Here is the salsify and these are beets. They keep so fresh that way," said Mrs. Fischer with evident pride.

"That is a fine idea. I never heard of that before. Those big cabbages take my eye. Why do you have them hung up?" and Mrs. Bassett pointed to a row of solid heads strung by their roots on a wire.

"They keep better that way," answered Mrs. Fischer. "Here are the cauliflower and the turnips."

"They are certainly fine. What is in this bushel basket?" asked Mrs. Bassett.

"Those are our dried beans. John says he will shell them evenings while I read to him. There are all the beans we can use this winter and we are fond of baked beans, too. I must show you my canned vegetables," and Mrs. Fischer led the way to the fruit cellar. "All these string beans we raised and we lived on them while they were in season. The children are so fond of them. I did not can any peas. We kept two rows going clear across the garden. One was planted two weeks after the other. The row furnished peas for about two meals, then was pulled up and more seed put in. We had our first peas the last of June."

"Did you raise any corn?" asked her friend.

"Not this year. It takes so much room. I should like to have corn and plant lima beans to run up the stalks to save poling, but in a city one can't have everything."

"I am sure," said Mrs. Bassett, admiringly, "it must have meant a great deal of work."

"It did, but John says he enjoys it more than tennis or golf and it saves money instead of costing money. We find our living expenses greatly reduced by this garden," and Mrs. Fischer pushed the button to turn off the light and they ascended the stairs.

"I am going to ask George to come and see your exhibit. Perhaps I can get him interested in a garden," said Mrs. Bassett, as she took her leave.

Lighting Fixtures

Indirect Showers
Domes Hand Hammered Brackets
Pendants

Many New Designs

JOSEPH W. GAVETT
318 WEST FRONT STREET

TRY A PRESS WANT AD

Of Interest to Women and the Home

Household Hints

HELPS FOR COAL FIRES

A great help in reducing the coal bill is to purchase a firebrick about two inches thick and when the fire is burning well and the coal all aglow, lay the flat brick on top. This will intercept the heat which would otherwise go up the chimney. When red-hot, the brick proves an efficient factor in heating the room.

If a strong brine of salt and water is thrown over the coals, less soot will collect in the flues and chimneys. The fire, too, will burn clearer and brighter.

FIXING THE TABLE IN THE BEST WAY FOR IRONING DAY

A brick, preferably a new and solid one, makes an excellent ironstand. It's a non-conductor of heat and for that reason is more satisfactory than a stand bought in the store.

Irons that are heated on the top of the range or fire should be set upon a piece of polished tin. They heat more quickly and are kept quite clean. The lid of a tin biscuit box does admirably for this.

The ironing board should be covered with a cloth in which there are no seams or patches, as these would mark fine linen, etc. The best board covering is flannel under a removable cotton cover.

THE TABLE

Codfish Dinner—Tear codfish apart and set it in pan of water on back of stove. Let it simmer, changing the water several times, until fish is freshened. Fry out a small piece of salt pork cut into bits. Have ready boiled potatoes and beets. Make a hash of three-sixths fish, two-sixths chopped potatoes, and one-sixth beets. Turn pork fat into hash, mix thoroughly, and fry brown. Boiled onions make an excellent side dish for this dinner, which is often prepared in New England.

Fish Hash—Fry one-fourth pound sliced bacon until crisp. Make a hash of freshened and cooked codfish and boiled potatoes, having half potatoes and half fish. Add half of the bacon fat and thoroughly mix. The remaining fat turn into a frying pan. Turn hash into this, spread carefully with a spoon, cover, and place on stove to cook slowly about twenty minutes. Uncover and cook a little faster and serve garnished with the bacon slices.

Coleslaw Dressing—One-half cup sugar, one heaping teaspoon flour, small teaspoon mustard, salt, one cup sweet cream. Put cream in sauce pan, let come to boil, stir sugar, mustard and flour together, then stir in cream. Stir until it's the consistency of cream, then put in little vinegar to suit taste. Chop cabbage, add dressing. Good hot or cold.

Graham Pudding With Hot Lemon Sauce—One-fourth cup butter, one-half cup of light (colored) molasses, one-half cup milk, one egg, one and one-half cups graham flour, one-half teaspoon soda, one teaspoon salt, one cup raisins. Sift flour, salt and two and one-half teaspoons baking powder together three times. Steam one and one-quarter to two hours. Hot lemon sauce to be served on graham pudding: One cup sugar, one egg, one-half cup butter, one teaspon nutmeg, juice of one lemon and the grated rind of one-half, and four tablespoons of boiling water.

Good, Cheap, Easily Made Cookies—Three cups flour (unsifted), one cup sugar, one cup mashed potatoes, one cup raisins (if you choose), half cup each of baking molasses and shortening, two teaspoons baking powder and one of soda; spice and salt to taste. Heat molasses, shortening and potato; add soda and stir well. Put flour, sugar, baking powder, salt and spices in mixing bowl and stir a minute. Mix the two and beat until smooth. Roll bits as large as walnuts in the hand and lay on upside-down dripping pan, about two or three inches apart. When ready for oven flatten with the hand. Sit by the oven while preparing the next panful and watch these baking. Grease the hands a little if necessary. This makes thirty-six cookies—good sized—about one-third inch thick.

No-Matters — Three tablespoons butter, one cup sugar, one teaspoon lemon extract, three cups sour milk, one teaspoon baking soda, one teaspoon baking powder, flour, nicely seasoned apple sauce. Cream butter and sugar together, add lemon extract, milk, soda, baking powder and enough flour to make a soft dough. Roll out and cut with a large cutter. Fry in hot fat, cover each with apple sauce and place two together.

The use of Wood Brook Farms milk is protection against many of the ills of childhood.

Your doctor will tell you that nothing menaces children's health so seriously as impure milk.

Write us or call, and let us explain how and why Wood Brook milk is health insurance.

WOOD BROOK FARMS,
Plainfield, N. J.

QUAKER ICE CREAM
"THE BETTER KIND"
40c QUART at store 50c QUART Delivered
SUNDAY DELIVERY
Orders for Sunday Delivery must be received by twelve o'clock on Saturday.
DELICIOUS "PURE FRUIT" SUNDAES
QUAKER CANDIES
The Real Old-Fashioned CHOCOLATES
Pure and Wholesome
One Grade The Best One Price 40c lb.
THE QUAKER SHOP
174 E. FRONT St. Plainfield
Phone 1913-J

NOTICE TO CONTRACTORS.

The Board of Education of the City of Plainfield, N. J., will receive sealed bids at the Board room in the High School Building, corner West Ninth Street and Arlington Avenue, in the City of Plainfield, at a meeting to be held on Wednesday, December 9, 1914, at 8 p. m., for the construction of a school building on Evergreen Avenue, Plainfield, N. J.

Plans and specifications can be obtained by bidders on application to Messrs. Wilder & White, Architects, 50 Church Street, New York City, on deposit with the said architects of a certified check of $25.00, payable to the order of the Board of Education of Plainfield, which check will be returned on the return of the drawings and specifications.

The work will be let in four contracts: 1. For the general construction. 2. For the Heating and Ventilating work. 3. For the Plumbing work. 4. For the Electrical and Vacuum Cleaner system, and separate bids will be received on each contract.

All bids are to be on forms furnished with the specifications and accompanied by a certified check on some solvent bank or trust company, payable to the order of the Board of Education, Plainfield, N. J., or a surety bond of a company authorized to do business in the State of New Jersey, in the amount of five per cent. of the estimate submitted.

All bids or proposals are to be in writing and sealed, and addressed to the Secretary of the Board. Each bid must state explicitly upon what portion of the work it is based.

Upon receipt of bids or proposals, the Secretary will immediately proceed to unseal the same and publicly announce their contents in the presence of the parties bidding, or their agents, provided such parties or their agents choose to be then and there present, and also to make proper record of the prices and terms upon the minutes of the Board.

No bids will be received by the Board previous to the hour designated and none will be received thereafter.

The Board reserves the right to reject any or all bids, or to waive any or all formalities.

B. VanD. HEDGES, Secretary,
Board of Education.
Plainfield, N. J., Nov. 25, 1914. 11 25 12

NOTICE OF ORDER TO EXHIBIT CREDITORS.

Somerset County Surrogate's Court.

Estate of Henry A. McGee, deceased. Notice is hereby given, that on the twenty-ninth day of October, A. D. 1914, on the application of the undersigned, as *Executrix of the Estate of Henry A. McGee*, deceased, an order was made by the Surrogate's Court, requiring the creditors of the said Henry A. McGee, deceased, to bring in their debts, demands and claims against the said decedent, under oath or affirmation, and present the same to the subscriber within NINE months from the date of said order; and in default thereof any such creditor shall be forever barred of his or her action therefor against the subscriber.

Plainfield, N. J.
EMMA LOUISE McGEE, Executrix.
10 30 10-t

Daddy's Bedtime Story — How the Silk Worms Spin Their Thread.

They Spin Right on For Five Days.

"TELL us about the silk worm, daddy," said Jack, and so daddy began the evening story:

"The changes which take place in the silk worm is one of the most wonderful things in nature. The worm is the larvae of a large moth which has a short thick body, stout legs and broad white wings crossed by several lines.

"In early summer this moth lays from 200 to 500 bluish eggs about as large as a pinhead. Any handy surface does for Momma Moth, as she glues her eggs fast, so they can't be blown away before she flies off.

"These eggs do not hatch out until the following spring. Then the larvae begin to feed and soon eat about their own weight of foliage and grow very rapidly in size.

"But this lasts for only about ten days, when they stop eating and cast off their old skins. The skin bursts near the front, and then the caterpillars wriggle and squirm their little selves right out of them.

"And then how those worms do grow! But before they are ready to spin their cocoon they molt, as this casting of the skin is called, four times.

"When it is time to spin their cocoon, which they do when they are about six weeks old, the caterpillars are about three inches long and half an inch in diameter, have bodies that look as if they were linked together in twelve different pieces; also they have seven legs.

"Then these funny little worms begin to grow smaller and turn a grayish white. Then they begin to spin, making first an outer network called 'floss.'

"Under this floss they wind and wind the silk around their bodies. Their bodies grow smaller, but they weave right on for five days.

"At the end of this time the insect has made between 2,000 and 3,000 feet of silk.

"All the time the spinning is going on there is a funny little purring noise inside the cocoons. When this ceases the expert caretakers know that the cocoons are finished.

"Then the cocoons are sorted into nine grades, according to quality, size and color. A separate lot is selected for breeding. Then the cocoons that are going to be used for the manufacture of silk are heated, so that the little insects within are killed.

"If that were not done the little insects would break through their silken prison and emerge butterflies.

"So, you see, kiddies, they must sacrifice their butterfly life so we can have their cocoon to make beautiful silks."

PAINTERS AND DECORATORS
JAMES C. HANSEN
DECORATOR
DEALER IN
PAINTS, OILS, GLASS,
VARNISHES, Etc.
141 East Front St., Plainfield, N. J
Distributor of John W. Masury & Son's Pure Colors Ready Mixed Paints, Etc.

GOOD THINGS FOR THANKSGIVING.
For Fine Fresh Fruits and Vegetables, Groceries, Canned Goods, Fancy Crackers, Biscuits, Cakes, Nuts, Raisins, Tea, Coffee etc. you will here find a good selection at pleasing prices.
Prompt Deliveries.
W. W. Dunn
Park Ave. Near Fifth Street.

805 North Avenue. Telephone 290-W
A. Colucci
SEWER & GENERAL CONTRACTOR
Estimates Cheerfully Given.
All work warranted. Best references
6 17 tf

NEW JERSEY CENTRAL

TRAINS LEAVE PLAINFIELD.

For New York—2:10, 3:41, 5.08, 5:40 (5:52 except holidays), 6:27, 6:55, 7:22 (7:26 except holidays), 7:41, 7:44, (7:55 except holidays), 7.58, 8.12, 8.30 (except holidays), 8.36, 8.42, 8.59, 9.29, 9.53, 10.26 11:27, 11.52 a. m., 12.34, 12.58, 1.44, 2.25 2.39, 2.55, 3.12, 4.01, 4.14, 4.26, 5.39, 6.25 6.47, 7.41, 8.27, 9.27, 9.30, 10.15, 10.36 11.43 p. m. Sunday—2.10, 3.41, 5.40, 7.22 7.58, 8.52, 9.34, 9.49, 10.37, 11.52 a. m., 12.39, 12.58, 1.28, 2.09, 2.15, 2.55, 3.17, 4.29, 5.34, 7.14, 8.13, 8.27, 8.35, 8.39, 9.27, 10.21, 10.36 p. m.

For Newark—5.08, 6.27, (7.05 through train to Newark), 7.41, 8.36, 9.29, 10.26 11.27 a. m., 12.34, 12.58, 1.44, 2.39, 2.55 4.13, 4.36, 5.39, 6.25, 6.47, 7.41, 8.27, 9.30 10.36 p. m. Sunday—7.23, 8.52, 9.34, 10.37 a. m., 12.39, 12.58, 1.28, 2.09, 2.55, 3.17 4.29, 5.34, 7.14, 8.13, 8.35, 8.39, 9.27, 10.36 p. m.

For Easton, Bethlehem, Allentown and Mauch Chunk—5.18, *8.20, 9.44, 11.27 a. m.; 2.00, 5.24, 5.44, (6.59 to Easton) p. m. Sunday—5.19, *9.44, 10.57 a. m. 1.58, 5.44, 7.06 p. m.

For Wilkesbarre and Scranton—5.18 9.44 a. m.; 5.44 p. m. Sunday—5.19, 10.57 a. m., 5.44 p. m.

For Red Bank, Long Branch and Asbury Park, etc.—3.41, 8.12, (9.29 Red Bank), 11.27 a. m., (12.34 Saturday only) (12.58 Red Bank only), (3.12 Red Bank only), 4.36, 6.25, 8.27, 11.43 p. m. Sundays—3.41, (7.58 Red Bank only), 8.52 a. m.; (9.40 Red Bank only), (2.15 Red Bank only), 3.17, (8.13 Red Bank only), 8.35 p. m.

For Atlantic City—3.41, 9.29 a. m. (12.34 Saturdays only), 3.12. Sunday—9.40 a. m 7.15 p. m.

For Philadelphia—6.38, 7.39, 8.45, 10.43 11.53 a. m., 12.42, 1.54, 2.45, 3.13, 6.44 8.47, 9.46, 10.48 p. m., 1.20 a. m. Sunday —5.19, 8.45, 9.29, 9.57, 10.39, 10.43, 11.41 a m., 12.42, 1.44, 2.45, 3.42, 4.39, 4.56, 5.39 6.39, 6.44, 8.47, 9.46, 10.55, 11.54 p. m. 1.20 a. m.

For Baltimore and Washington. Daily —8.45, 10.43 a. m., 12.42, 2.45, 6.44 p. m.

*Except Mauch Chunk.

STOPS HEADACHE, PAIN, NEURALGIA
Don't suffer! Get a dime pack of Dr. James' Headache Powders.
You can clear your head and relieve a dull, splitting or violent throbbing headache in a moment with a Dr. James' Headache Powder. This old-time headache relief acts almost magically. Send some one to the drug store now for a dime package and a few moments after you take a powder you will wonder what became of the headache, neuralgia and pain. Stop suffering—it's needless. Be sure you get what you ask for.

A. H. ENANDER
SANITARY PLUMBING, GAS FITTING. STEAM AND HOT WATER HEATING.
Contractor for Sewer Connections.
125 WATCHUNG AVE.

HODGE'S PHARMACY
Y. M. C. A. BUILDING.
BELLE MEAD SWEETS.
Telephone 62.

ANNUAL BARGAIN WEEK

ONCE EACH YEAR WE SET ASIDE ONE WEEK AS OUR

Special Bargain Week

For this entire week we devote all our efforts to clearing our floors of regular merchandise, to make room for our tremendous display of Holiday Goods. We are therefore offering

Our Entire Stock of Durable, Well-Made Furniture at Prices That Will Save You One-Half

Everything in the house is included—there are no exceptions and no restrictions. There is nothing that you will not be able to find

AT HALF THE REGULAR PRICES

The advertised articles are but examples of the wonderful bargains throughout our enormous stock. You may add to, or open, an account with advertised articles at the advertised prices—without extra charge of any kind. Credit here requires

NO CLUB FEES—NO INTEREST ADDED—NO EXTRA CHARGES

Ludwig Baumann & Comp'y

America's Greatest Furniture House

49-51 Market Street, Newark

Final Week of Our Great

ONE DOLLAR OFFER

In justice to yourself and the comfort of your family, you can't afford to miss this most unusual and extraordinary opportunity of securing anything and

Everything to Furnish Your Home Upon the Payment of One Dollar

And the Balance in Small Weekly or Monthly Payments. No Interest Added—No Club Fees—No Extra Charges.

This wonderful offer places at your disposal unrestricted choice of our mammoth stock, embracing everything to furnish a home. The items listed below are but examples of the unparalleled values we offer, any of which may be included in your purchase without any extra charges. But you will have to hurry. For THIS IS POSITIVELY THE FINAL WEEK OF THIS NEVER-TO-BE-FORGOTTEN DOLLAR SALE.

SALE OF WHITE ENAMEL BEDS

White enamel beds of every description, including close-outs of one factory. Over 250 different styles, all finished in hard baked white enamel. Others ranging up to $24.98, all sizes.

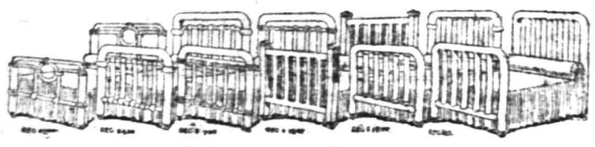

1.29 2.98 4.75 6.59 9.98 13.75

SALE OF BRASS BEDS

Presenting an assortment unequalled by no previous sale—about 250 high-class brass beds—some only one of a kind—in every wanted pattern and design, all finishes and sizes. Others up to $35.00.

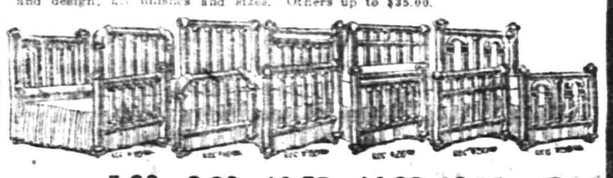

5.98 9.98 12.75 14.98 16.35 17.98

CHIFFONIERS

Chiffoniers of every kind and description; some with gallery, others with mirror tops. Included in this lot is every wanted finish, as golden oak, bird's-eye maple, mahogany finish, genuine mahogany, circassian walnut and satin walnut. Others ranging up to $75.

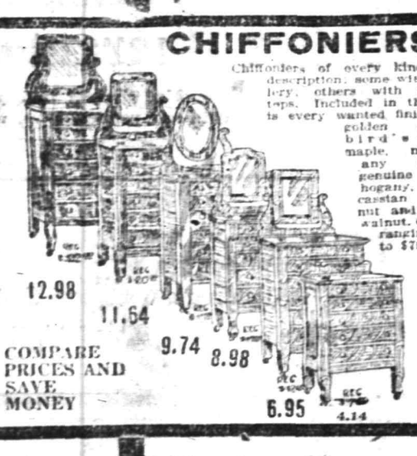

12.98 11.64 9.74 8.98 6.95 4.14

COMPARE PRICES AND SAVE MONEY

FURNISH YOUR HOME FOR ONE DOLLAR

GAS DOME
Reg. Price $6.50.
3.78
Beautiful artistic design, bent art glass panels; in either green or amber, heavy beaded fringe; frame of solid brass.

GENUINE VELVET RUG
Reg. Price $2.00.
79c
SIZE 27X54 INCHES
Floral or oriental designs; pretty patterns, never sold anywhere for less than $2

DURABLE BLANKET
Reg. Price $2.00.
1.29
Splendid quality heavy wool finished blanket, made of finest rap in white only, with pretty pink border

SPECIAL SEWING MACHINE
15.27
Reg. Price $26.50.
Drophead model, automatic bobbin winder, cabinet made, of polished quartered oak; four drawers.

LARGE SIZE Oil Heater
Reg. Price $6.50
3.74
Well constructed Waterman japanned oil heater; absolutely smokeless; holds 1 gallon oil.

COLUMBIA "FAVORITE" GRAFONOLA
50.00
There's nothing like a Columbia Grafonola to make old hearts young. You can learn all the new dances. Special dance outfits, including machine and the latest dance records at all prices, from $20 up.
$1 Down 50c A Week

S. & H. Stamps With All Purchases and Payments

100-Piece Dinner Set
Reg. Price $14.00. **7.95** Reg. Price $14.00.
Very prettily decorated in either pink or blue sprays; an exceptionally neat design.

Double Stamps Mornings

S. & H. Single Stamps Afternoons

DROP-SIDE COUCH BED
Reg. Price $6.50.
3.69
Adjustable to four positions—as a divan, bed, davenport and as a settee. Guaranteed for ten years.

No. 7 Kitchen Range
9.74
High grade construction; heavy castings; fine baker; high shelves at $3.95, $3.95 and $4.95.

DRESSERS

There are over 100 Dressers to select from, embracing every wanted style and finish. In golden oak, bird's-eye maple, mahogany finish, genuine mahogany, tuna mahogany, Circassian walnut and satin walnut. Prices ranging up to $75.

19.95 14.98 12.98 8.74 6.95

WE GIVE FREE LIFE INSURANCE

SIDEBOARDS

Included in this lot are more than 75 sideboards of every conceivable finish and style. Some are only one of a kind and discontinued patterns, while others are from our regular stock, all are marked regardless of former cost or selling price. Others up to $125

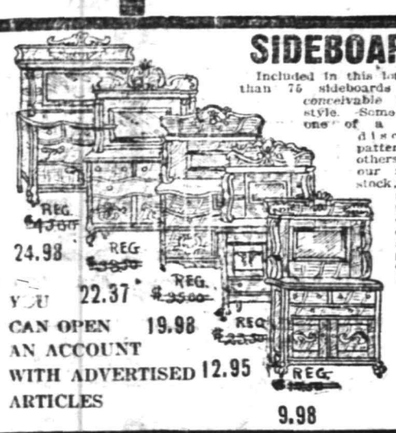

24.98 22.37 19.98 12.95 9.98

YOU CAN OPEN AN ACCOUNT WITH ADVERTISED ARTICLES

PARLOR TABLES

An endless variety of Parlor Tables, including every wanted finish. Genuine mahogany, mahogany finish, golden oak, quartered oak and mission. Others ranging up to $9.95.

3.69 2.98 1.98 98c 1.49

OUR PRICES ARE ALWAYS THE LOWEST

DINING TABLES

Every extension table in our store has been reduced in price; in every wanted style and finish; golden oak, quartered oak, fumed oak and mission. Prices ranging up to $45.

16.95 14.95 13.69 12.98 9.54

Open Saturday Evenings Until 10 o'Clock

Library Tables

Assortment of library tables is limitless, of every possible finish and style. In rich fumed oak, Early English, solid quartered oak, mahogany finish or genuine mahogany. Every table reduced regardless of cost or former selling price. Others ranging up to $35.

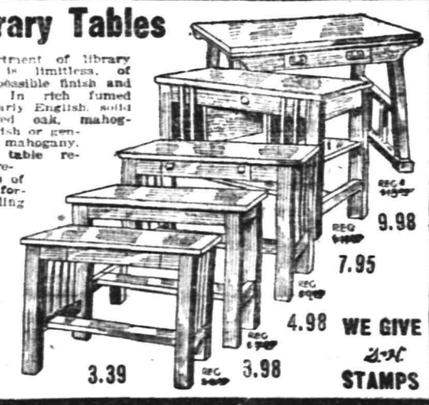

9.98 7.95 4.98 3.39 3.98

WE GIVE S. & H. STAMPS

DINING CHAIRS

In this lot are over 200 Chairs of different style and finish—some have cane seats, wood seats, cobbler seats, leather slip seats, genuine leather seats and back. Others up to $9.75.

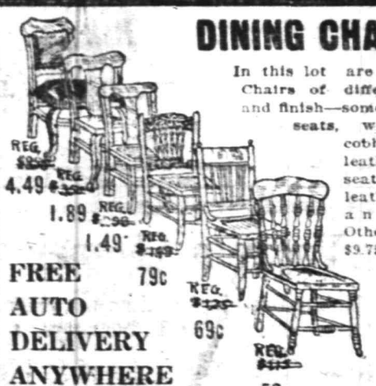

4.49 1.89 1.49 79c 69c 59c

FREE AUTO DELIVERY ANYWHERE

ROCKERS

It is simply impossible to enumerate the kinds and styles of rockers. Some are solid mahogany, golden oak, others Early English and maple finishes; some are upholstered in leather, others have loose cushions. You'll find just what you want at the price you want to pay.

4.98 4.25 2.98 1.98 1.49

COMPARE PRICES AND SAVE MONEY

SALE OF LIBRARY AND PARLOR SUITES

The values below are but a few of the many equally as great bargains presented by this sale. You must see the values for yourself in order to appreciate the vast money savings this sale presents. Every wanted suite to please every taste.

Leather Suite
Reg. Price $87.50.
55.00

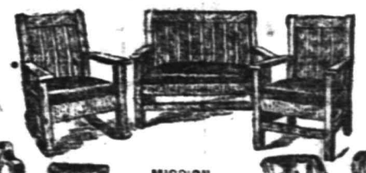

3-PIECE PARLOR SUITE
Reg. Price $60.00.
37.49

MISSION LIBRARY SUITE
Reg. Price $50
29.34

Read The Daily Press.

HARD TO DEFINE DIVINE FORCES

Connection Between God and Human Progress Must Be Realized Says Preacher.

The congregations of the Crescent Avenue Presbyterian, Congregational and Seventh-Day Baptist churches, joined in a union Thanksgiving service at the Crescent Avenue church, yesterday morning, the service being marked by a large attendance of members from each church.

Rev. Dr. J. S. Zelie was in charge of the service, being assisted by Rev. Edwin Shaw, of the Seventh-Day Baptist church; Rev. Dr. R. F. Y. Pierce. Rev. C. L. Goodrich, of the Congregational church, was unable to be present.

Dr. Zelie preached the sermon. He said in part:

"There is a great temptation to the preachers in the pulpit to give this service over to explaining the various reasons or causes back of the present war. But the trend of Divine forces cannot be defined at this time. The gatherings such as this, being held throughout the entire country today are creating thought, dep and serious, a force which will be history making, taken into consideration, but God left out, and things have a tendency to go wrong.

"The praise service of the ancient Hebrew is vastly different from the praise service of today when the singing of praise is left to others. In the olden days there was in the individual a heart to love God, and a mind to know him. The way out of present troubles, is not through science, but by moving upward. Some there are who can point to the date when we pass from ancient into modern history, but since July 1, we have once more been plunged into ancient history. Some there are who refer to the Ten Commandments as a dream, but they are dreams which do not budge, as they start with, 'Thou shalt love the Lord thy God.' We shall see no real progress until such times as we realize the connection between God and human progress. Our own hearts are wrong in this age, as has been the case in all ages. A strange harvest is in store for 1914. The warring countries were planning for progress up until the last minute before the war. They were looking for the increase, but progress can only be derived by trust in God."

Special music was rendered by the choir, and an offering made for the local Charity Organization Society.

HOWARD GUINN BACK FROM WEST INDIES

Local Young Man Returns From Fruit Plantation for a Short Visit.

Howard Guinn, formerly of this city, but more recently a resident of Westport on the Isle of Pines, in the West Indies, is visiting his mother here, having arrived home for a short stay. Two years ago Mr. Guinn went West to take a position with the Maxson Company, importers, contractors and builders, who do considerable work in the grape fruit and pineapple groves in that section of the country. In an interview with a Daily Press reporter this morning, Mr. Guinn stated that the eastern business depression had not affected his business in the West and that grape fruit and pineapples were at present yielding a normal profit. He is enthusiastic over the part of the country from which he has come and declares that he will return there to live permanently.

The Plainfield young man is vice president of the Maxson Company and has been entirely successful in his new field of endeavor. The Isle of Pines is one of the best fruit growing centres in the world and abundant yields have been made during the summer.

Mr. Guinn will be remembered by many friends in this city as a former Plainfield High School athlete and played centre on the old Alis football team, one of the best elevens that ever played the gridiron game in this section. He is a brother of Raymond Guinn.

BOARD OF TRADE TO HEAR TALK ON "ILLUMINATION"

Members of the Board of Trade are laying plans for their December meeting scheduled to be held in the Exempt Firemen's Hall, on Park avenue, next Tuesday night. At that time representatives of the Public Service Corporation will be on hand and deliver a lecture on the subject of "Illumination."

Other informal talks will be given by members of the organization and the refreshment committee has been given instructions to provide a collation following the meeting.

WILL HOLD SALE.

A sale of fancy articles, homemade cake and candy, will be conducted in the Trinity Reformed church this afternoon and evening by the women of the church.

Brass Bed Specials

Every bed is thoroughly reliable; their equal cannot be found anywhere for the low prices we ask; the best of materials are used; finished with the Damard Indestructible Lacquer, in bright or satin finish.

$18.75 values, now $15.00
$22.00 values, now $17.50
$27.50 values, now $22.00

OUR TERMS OF CREDIT ARE THE MOST LENIENT, honorable and strictly confidential. Pay us as you get paid—**WEEKLY OR MONTHLY.**

Bargains in Dining Room Furniture

Buffet—Massive colonial design of quarter-sawed oak, highly polished; base 45x22; top fitted with French beveled edge mirror, 36x12; a $38.50 value; special at **31.00**

China Closet—Elegant colonial design of quarter-sawed oak, the door and ends have bent glass; fitted with four adjustable shelves; a $37.75 value; special at **30.50**

Extension Table—Beautiful colonial design of quarter-sawed oak; highly polished; 48 inches in diameter; plank top and heavy pedestal; a $30.00 value; special at **24.00**

MIRON & LIFSON

134 E. FRONT ST. PLAINFIELD, 163-165 FIRST ST. ELIZABETH

Free Auto Deliveries Anywhere. Easy, Liberal Credit.

When the Call Comes at Night

ONE of our subscribers said recently: "An extension telephone at my bedside gives me a very pleasant feeling of security.

"Only recently, when I answered an important night call from my bedside, I couldn't help feeling that the cost of *a cent and a fraction a day* for my extension telephone was far outweighed by the additional comfort and convenience it brought me."

Why not let us tell YOU more about Extension Telephones for YOUR use? Just telephone, write or call our nearest Commercial Office. 112—14

NEW YORK TELEPHONE CO.

A. B. WILSON, Local Commercial Manager,
307 Park Avenue, Plainfield, N. J.

Thanksgiving Offering

We offer Savory Roasters in three sizes, for Chicken, Duck and Turkey. Keen Kutter Carvers with a keen edge, ranging from ..... ***$2.00 to $6.00 a set***

With genuine stag and buffalo horn handles; Perfection Oil Heaters, Ash Cans and Ash Sifters.

Keen Kutter Manicure Sets, ranging from **$4.50** to **$10.00**, in leather cases that fold up and leather boxes.

F. A. KIRCH & CO.

205 Park Avenue. Phone 578

Sugar — 25-lb bag Granulated Sugar — **$1.38**

FLOUR — Scheuer's XXXX Patent Flour 24½-lb bag — **85c** — Barrel $6.50

S. SCHEUER & CO.

Order your Thanksgiving groceries early; all good things for the feast here in plenty. Buying here you dine well and save money.

ASPARAGUS — Empress Brand Asparagus a can — **17c**

Peas — French Peas 2 cans — **25c**

Fresh Killed Turkeys, a lb	24c	Leg of Lamb, a lb	20c
Fresh Killed Jersey Geese, a lb	23c	Home Made Sausage, a lb	20c
Regular Fresh Hams, a lb	17c	Taylor Pork Roll, a lb	25c
Fresh Cal. Hams, a lb	14½c	Boneless Bacon, a lb	22c

Florida Grape Fruit, 6 for 25c

We will receive a large consignment of Fresh Killed Turkeys, Chickens, Geese and Fowl at lowest market prices.

Florida Indian River Oranges, dozen, 25c and... 35c

Fancy Large Grape Fruit, 4 for 25c

Brick's Mince Meat 5-lb pail **65c**

Thyme or Sage Leaves a package **3c**

None Such Mince Meat 3 packages **25c**

Fancy Queen Olives Plain or Stuffed, 25c kind **22c**

New Sweet Cider, a gallon 23c

New Dill Pickles, a dozen 18c

Pure Cocoa in bulk, a lb 18c

New Sauerkraut, a lb 4c

Choice Seeded Raisins or Cleaned Currants, 3 packages **25c**

Finest Seeded Raisins or Currants, 1-lb package **11c**

Finest Drained Citron, a lb **23c**

Orange or Lemon Peel a lb **15c**

Fresh Ground Horse Radish, bottle 8c

Maxwell's Potato Chips, box 8c

Shaker Salt with the sifted top, box 8c

Fancy Queen Plain Olives, bottle 8c

Fancy Dark Buckwheat Strained Honey 1-lb bottle **20c**

Leslie Dunham's Maple Syrup;
Pint 15c
Quart 25c
½ gallon 45c
Gallon 85c

Ivins' Assorted Crackers, Butters, Macaroons, Chocolate Slices; a lb **20c**

Campbell's Soups Assorted Kinds 3 cans **25c**

Fancy Crisp Celery, large bunches 15c

Cape Cod Cranberries, quart 8c

Fancy Table Raisins, 1-lb package 15c

Fancy Layer Figs, lb 18c

Hawaiian Sliced Pineapple 25c kind **19c**

Delmonte Asparagus, Extra Lare Spears, can **23c**

Fancy Corn, Maine Style, 7c can; 4 cans **25c**

Ritter's Baked Beans, Large cans, 3 cans **25c**

Fancy Evaporated Peaches, 3 lbs 25c

Turkish String Figs for stewing, lb 15c

Peter Pan Molasses Kisses, lb 15c

Fancy Candy Jordon Almonds, lb 35c

Finest Mixed Nuts a lb **18c**

Curtice or R. R. Plum Pudding
Individual 10c
1-lb can 23c
2-lb can 43c
3-lb can 63c

Naple English Walnuts a lb **18c**

Dromedary Dates a package **10c**

Paper Shelled California Almonds, lb 32c

Finest California Walnuts, lb 25c

Poultry Seasoning, box 8c

Large Fresh Cocoanuts, each 10c

EDISON AIDS THE "WHITE PLAGUE" FIGHT

Prepares a Special Motion Picture Which Deals With Problem.

Thomas A. Edison has lent his aid in the anti-tuberculosis fight which, under the direction of the National Association for the Study and Prevention of Tuberculosis, has been for some time past a country-wide contest. Mr. Edison has assisted in the preparation of a motion picture play which deals with the problem of tuberculosis in children. A climax in the film tragedy shows a broken, infected employe gloating over his employer because the latter's two children have been found to be victims of the unsanitary conditions which the employer refused to correct.

The plot of the picture, which is entitled "The Temple of Moloch," is laid in a small village, the chief industries of which are some potteries, owned by Harrison Pratt. He also owns a group of dilapidated tenements, in which most of his employes live. Dr. Jordan, health officer of the village, finds that unsanitary working conditions in the Pratt pottery, together with the unhealthy state of the tenement homes of the workmen, have to do with the spread of tuberculosis. Pratt tells him it is no use to try to do anything in the matter.

Dr. Jordan has fallen in love with Eloise, the daughter of Harrison Pratt, and she has become interested in his work, particularly that at the preventorium of children from tuberculosis families. Three times Jordan appeals to Pratt, and each time he is rebuffed. Finally, he exposes conditions he has discovered through articles in the newspapers, in which he calls the Pratt potteries and tenements a modern "Temple of Moloch," in that they feed young children to the God of Greed. When Eloise, who is ignorant of conditions in the factory, sees a paper she immediately resents what she considers an insult to her father, and returns her engagement ring to Dr. Jordan.

Later Pratt's daughter and son are found to have tuberculosis. When Eric Swanson, a former employe of Pratt's, who had been discharged because he had contracted "potter's rot" in the mills, and was no longer able to work, hears of it, he exults over the calamity, which he views as a sort of personal vengeance. He musters all of his strength, and steals away to the Pratt home, where Eloise and her brother are taking the cure for tuberculosis on the porch, and there denounces Pratt, telling him that his son and daughter were originally infected as young children by Cora Swanson, when she served as nurse-girl for the Pratts several years before. So struck is Pratt by this denunciation and the graphic story of Swanson, which is affirmed by Dr. Jordan, that he decides to clean up conditions in his potteries and tenements at once.

The story ends with a Christmas scene, in which the engagement ring is returned to Eloise, and Dr. Jordan receive a liberal check for the employment of visiting nurses, the establishment of open-air schools, and other anti-tuberculosis agencies in the town.

PROCTOR'S THEATRE

Wyatt's Scotch lads and lassies, nine in number, giving songs and dances of their native land, headed the big bill offered at Proctor's Theatre for the first, yesterday afternoon and last night. This feature act was secured by Messrs. Proctor and Sanderson after considerable negotiation, but the fact it was appreciated by the audiences was shown by the rounds of applause that followed every number. Not only the Scotch but every one else enjoyed the skirlin' of the pipes and the difficult dances peculiar to the people from "the land of the heather." To miss this act means missing one of the best Proctor's has had in several months. Another feature offering for the last half of the week is LeHoen & Duprecia's scenic production, "By the Moonlight," which shows what is rightfully called "the prettiest act in vaudeville." The stage setting is worth the price of admission alone. May Elinor and Robert Franckins gave a high-class comedy and singing number full of laughs, and Coates, Keene & Johnson, a clever trio of colored performers, sang and danced as only the colored people can. Their act is one of the best on the bill. A comedy sketch, entitled "The Coon Detective," completed the program. It is presented by Carl Stetzer & Company and is a sure cure for the blues. Excellent photo-plays changed daily, aid in giving Proctor patrons the biggest value for the money in the city.

CONROY INJURED.

While practicing basketball in Saengerbund Hall, Wednesday afternoon, with the borough High School team, Ronald Conroy, who plays forward on the team, gave his ankle a bad turn and was forced to stop. Captain Abrams also received an injury to his weak knee but it is expected that both will start in the game against the Alumni tonight.

—You'll know what the old adage-makings meant by urging that "time is money" if you delay advertising for a tenant.

FACTORY PRICES DROP WITH A THUD

Tomorrow we place on sale at GREATLY REDUCED PRICES our stock of

Women's and Misses'

SUITS -- COATS -- SKIRTS

AND CHILDREN'S COATS

This opportunity will be hailed with delight by those who like to dress fashionably, yet economically.

SUITS OF	COATS OF	SKIRTS
Broadcloth	Chinchilla	The very newest styles in blue, black and mixtures.
Gabardines	Zibelines	
Serges	Mixtures	
Poplins	Plushes	
Cheviots	Fur Fabrics	

Remember Our Guarantee

If the garment you purchase is not one-third cheaper than you can buy elsewhere and you are dissatisfied in any particular we will refund money and carfare.

S. Krauthamer

Maker of Ladies', Misses' & Children's Coats and Suits

400-402 Watchung Ave., Uptairs. Plainfield, N. J.

COR 4TH ST., TROLLEY STATION.

Meet Your Needs Now and Avoid the Rush

A PRACTICAL GIFT is most appreciated and as it would be of service, the same could never be forgotten.

Our line of HOUSEHOLD NEEDS has been carefully selected so as to meet the approval of the housewife.

Nickel Plated Tea and Coffee Pots.

ENAMELED ALUMINUM AND TIN WARE of every description.

Dustless Floor Mops and the Famous O'Cedar Mops.

PERFECTION OIL HEATERS for your Sewing Room.

Savory Roasters, Corn Poppers, Nut Crackers, Nut Picks and Carving Sets.

Have you tried the "Triangle Lektrick Iron?" The best electric iron for the least money. For household or laundry ironing. Guaranteed forever. Call and you will be given the best of attention.

Gayle Hardware Co.

GENERAL HARDWARE AND HOUSEFURNISHINGS

'Phone 398 Front Street and Park Avenue

COMFORT IN THE HOME
By Using a

Perfection Oil Stove
or
Cheerful Gas Heater

A suitable size for the bath, made entirely of Aluminum, with copper reflector, at $3.75

Japanned finish, large size $2.75

DENATURED ALCOHOL for automobile use and alcohol stoves.

SOLID ALCOHOL for the nursery; in cans; safe, no waste, non-explosive. Always ready for use; complete with stand..50c

A. M. GRIFFEN CO.

119-121-123 E. Front St., Plainfield N. J.

Two 'Phones 6—214

Torrington Vacuum Cleaner

This easy running **Roller-Bearing** hand power vacuum cleaner is free from wooden cranks and bearings that warp with every change of temperature.

Has steel axle with fibre connections and three large powerful bellows with a driving mechanism that is all steel, operating on roller bearings. We guarantee this machine to do the work equal to any high priced electric cleaner; demonstration given at your convenience. Prices

$5.00 to $7.00

L. B. Van Camp

Front and Somerset Streets

ADVERTISE All Your Wants, To Let, For Sale, Boarding, Personals, etc., in this DAILY PRESS **1c A WORD**

PHONE YOUR ADS

ONE CENT A WORD

SCOOP, THE CUB REPORTER — THE WAR IS MAKING SCOOP PEEVISH — BY "HOP"

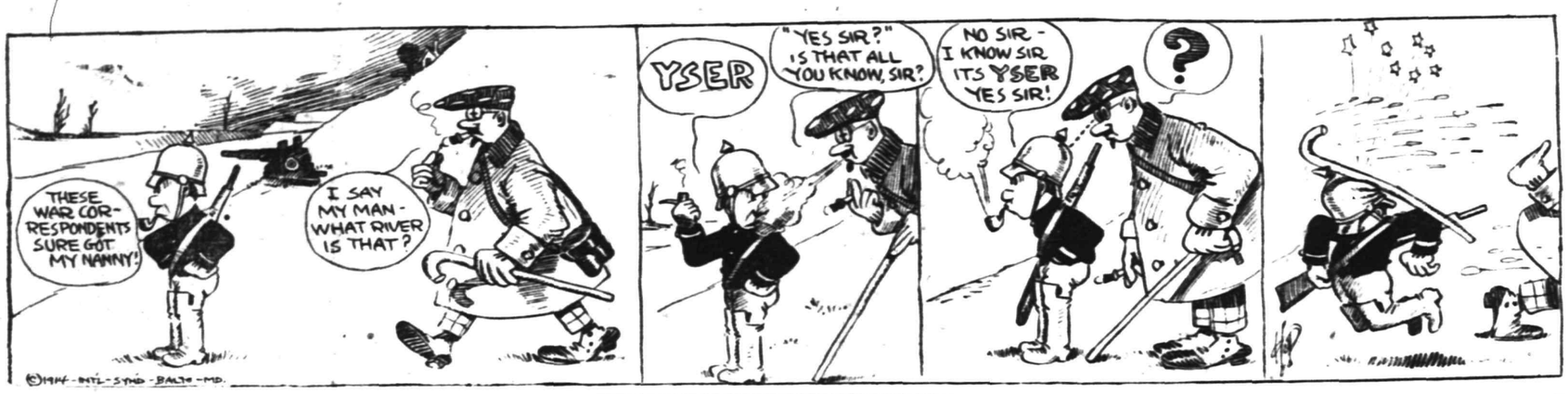

COMING EVENTS.

TODAY.
Building Trades Council.
Park Club Dance.
Fancy Sale at Trinity Reformed Church.
Borough Common Council.
Vaudeville at Proctor's Theatre.
E. E. Parvin Lectures at Warren Chapel.
Photo-plays at Plainfield Theatre.
St. Joseph's Parishioners' Euchre.
Swedish Lutheran Bazaar.

TOMORROW.
Vaudeville at Proctor's Theatre.
Photo-plays at Y. M. C. A.
Photo-plays at Plainfield Theatre.
Swedish Lutheran Bazaar.

SUNDAY.
Tuberculosis Day in Churches.
Musical and Evening Service at First Methodist Church.
Community Santa Claus Committee at Y. M. C. A.
Jr. O. U. A. M. at First Presbyterian Church.

MONDAY.
Boro Board of Education.
Craig-a-Lea Lodge, Scotch Entertainment.
Vaudeville at Proctor's Theatre.

TUESDAY.
Plainfield Board of Health.
Vaudeville at Proctor's Theatre.

WEDNESDAY.
Vaudeville at Proctor's Theatre.

THURSDAY.
Miss Richards' Current Events Lecture at Hartridge Auditorium.
Sale at All Souls' Church.
Vaudeville at Proctor's Theatre.

Mrs. Jeanette Kline, of West Fifth street, is the guest of Mr. and Mrs. W. Way, of Martinsville. Mrs. Kline expects to spend the rest of the month in the mountains.

Miss Nettie Housel, of this city, is spending a week with relatives at North Branch Depot.

—Advertise in the Daily Press

SPECIAL
For Friday and Saturday

With every $1.50 cash purchase will give FREE one can of Cocoa.

5 lb. Sugar	28c
2 cans good Milk	15c
2 cans Magnolia Milk	20c
2 cans Borden's Evaporated Milk	17c
3 (reg. 5c) Matches	10c
3 pkgs. Mother or Quaker Oats	25c
1 large pkge. Mother Oats with a piece Aluminum ware free.	25c
1 pkg. Puffed Wheat	8c
1 small pkg. Flapjack	9c
1 large pkg. Flapjack	18c
1 small pkg. D. C. Flour	8c
1 peck basket best Potatoes	45c
8 qts. Baldwin Apples	25c
1 large can nice Peaches	16c
1 qt. nice Cranberries	8c
1 lb. Evaporated Peaches	8c
1 lb. Best runes	12c

C. O. SMITH
Cor. 4th and Liberty Sts.
Telephone 1346.

Large Apple Trees
We have some extra large Apple Trees, which, planted now, will save you two years over small trees. $1.00 each, in the following varities—Northern Spy, Baldwin, Rhode Island Greening and Fameuse (Snow Apple).
Plant Flowering Shrubs, Perennials and Ornamental Trees now. Many varieties in the Nursery.
CARNATIONS are our specialty.
Phone 1349.

Belleview Avenue Nursery Company
Off Park Av., near Hillside Cemetery
HENRY J. FORRISTEL, Mgr.
10 6 2mos.

Probably
You are not aware that we are selling bulbs of all varieties for pots or planting out cheaper than they can be obtained elsewhere.
We are cutting daily from our fifteen greenhouses quantites of Roses, Carnations, Chrysanthemums, etc.
Floral designs, wedding boquets and decorations at lowest prices; satisfaction guaranteed.
Cut Flowers delivered to any city in the United States.
Let us call on you and submit plans and prices for your landscape work; we have a large stock of evergreens, ornamental trees and shrubs.

Charles L. Stanley
Store 159 E. Front St. Phone 928
Greenhouses South Ave. Phone 331-J

COAL DEALERS.

TenEyck & Harris
Dealers in
LEHIGH VALLEY COAL.
Tel. 2081-J-2, South Plainfield, or 1155.

Kindling and Grate Wood.
Prompt deliveries. Orders received at
89 SOMERSET STREET.
JOHN MOBUS.
P. O. Box 320. Telephone 10-F-49

N. MEYERS & SONS
COAL
COKE AND WOOD
Office tel. 1152-W. 121 Watchung Av
Yard tel. 1911-W.
Fourth and Washington Streets

REAL ESTATE INSURANCE
MANNING & CURTIS
106 DEPOT PARK.

CLASSIFIED RATES.

One cent a word for first insertion, one-half a cent a word for each subsequent insertion of the same advertisement for less than one month. Fifty cents a line for one month. Double Charge for Capitals. No advertisement received for less than 10 cents. No display or black face type used in this column.

The Plainfield Daily Press cannot give information regarding advertisements for which answers are to be sent care of the Press. Persons replying to office addresses must mail or leave written answers as stated in advertisement.

T. A. MOORE
UNDERTAKER
612 E Sixth St.
Tel. 741-R

A. M. RUNYON & SON,
UNDERTAKERS
402 Park Avenue. Telephone No. 40.
Office open day and night.
Office of Hillside Cemetery.
New York office—50 Great Jones St.
Tel. call 3345-Spring.
New York Embalmers License—1220.
New York Registered Licensed Undertaker No. 515.

Established 1872.
P. CASEY & SON,
Undertakers and Embalmers.
Office 116 Park Ave. | Telephone 2331 | Residence 417 W. 3rd St.
N. Y. Office, 10 E. 22nd St.
Tel. 2094 Gramercy

Estab. 1868 Tel. 2354
J. J. & C. A. HIGGINS
UNDERTAKERS.
Private Funeral Chapel
109-111 West Fourth Street
Auto Cortege for Long Distance.

H. DeMOTT
UNDERTAKER.
56 Somerset St. 'Phone 1128-W

L. L. MANNING & SON,
STEAM GRANITE WORKS
Corner Central Av. and West Front St
Opposite First Baptist Church

SITUATIONS WANTED—FEMALE.

NURSE wishes position on invalid or nervous cases. Miss A. Gray, 6 Howard street. 10 9 tf

COLORED woman wants washing home. Kline, 423 West Fourth street.

THE Church Mission of Help, 37 East 28th St., New York city, will place as domestics in private families, several mothers, each with a child; good houseworkers; also one trained child's nurse. A representative of the organization will be at 145 East Sixth street, Plainfield, N. J. (no telephone connection), on Nov. 30, to receive applicants. 11 27 2

WOMAN wants work by the day or will take washing home. Call 623 West Fourth street. 11 24 3

EXPERIENCED laundress wishes work at home. 340 East Third street. 11 25 6

LAUNDRESS wishes work by day, or at home. 200 Grove street. 11 25 3

YOUNG Danish girl wants situation as waitress and chambermaid. Northern's Employment Office, 218 East Front street. 11 24 3

FOR EXCHANGE.

WILL exchange equity in centrally located house for automobile of not earlier model than 1913. Address Auto, care Press. 11 25 3

LOST AND FOUND.

LOST—Silver mesh bag on Park avenue or Second street, on November 23, about 4 o'clock; bag contained money and in leather case cards with owner's full name; cards can be used only by owner. Reward for prompt return to owner or Press office. 11 24 6

LOST—Nov. 26, small gold bar pin going from Eighth street to Westervelt avenue. Reward if returned to Daily Press office.

LOST—Wednesday evening, at High School or on Ninth street between Arlington and Watchung, a rhinestone pin. Return to Daily Press.

HELP WANTED—FEMALE.

WANTED—Girl for general housework, with reference. 31 Compton avenue. 11 25 3

A LIVE girl wanted for canvassing, small salary to start with; quick advancement. H. P., care Press. 11 27 3

WANTED—An experienced girl for general housework and cooking; no laundry. Apply 6 Willow avenue. 11 27 2

LADIES—A fascinating home business; tinting postcards, pictures, &c., spare time; make $12 weekly; no canvassing; samples 10c; particulars free. Airtint 104C. 130 Manhtn. St., New York.

WANTED—Waitress (white), well trained; best of references. Call Saturday, 963 Central avenue.

WANTED—A (white) woman to do cooking and laundry work; reference. 940 Woodland avenue. 11 27 2

BUSINESS OPPORTUNITY.

NEWARK—Valuable property, exchange for saloon or moving picture property in Plainfield; equity about $8,000. Address A. C. M., 186 Market St., Newark.

MONEY TO LOAN.

MONEY TO LOAN on bond and mortgage. J. T. Vail. 8 20 tf

$6,000 TO LOAN at 5 per cent. W. L. Abbott, 134 North Ave. 5 7 tf

MONEY TO LOAN on mortgage. H. R. Linbarger, 146 Park avenue; 'phone 1515. 9 17 tf

MONEY TO LOAN on mortgage Manning & Curtis, 106 Depot Park 10 14 tf

MONEY TO LOAN on bond and mortgage. Mulford, opposite depot 12 28 tf

EMPLOYMYENT AGENCIES.

MURRAY'S Employment Registry office, 326 West Front street, near Grove street, for reliable help only. We always have good situations for such and only charge a very moderate fee. 'Phone 666. 3 6 tf

FOR reliable help call Mrs. Reed's Employment Office, 821 Richmond street; 'phone 459-W. 11 2 1mo

MRS. KELLER'S Employment Agency, 22 Somerset place; all nationalities; 'Phone 1724. 2 2 tf

MISCELLANEOUS.

INSURANCE, ALL BRANCHES AGENT FOR NATIONAL SURETY CO. J. T. VAIL. 9 2 tf

H. H. BUTLER, D. V. S.—Pet animals a specialty. Office at Wm. T. Campbell's, 108 Somerset street; 'phone 230. Hospital for dogs; (cut out for reference). 11 18 1mo

EMBROIDERY, INITIALS, ETC.—Orders taken for all kinds of embroidery and initials; first-class work; prices reasonable. Mrs. C. S. Groot, 768 Woodland avenue; telephone 1687-M. 11 14 1mo

TAXIDERMIST—T. W. Sisty, Wayside Park, opposite Dunellen car barns; 20 years' experience mounting birds and animals. 'Phone 1299-J. Dunellen, N. J. 10 14 2mo

FOR SALE.

FOR SALE—Reasonable, thoroughbred English bulldog, fond of children. Tel. 1822-R. 11 25 3

FOR SALE—A horse for sale; good horse in every way. 319 Richmond street. 11 24 3

FOR SALE CHEAP—Entire stock of Lincoln Poultry Farm, Farley avenue and Midway place, Fanwood; comprising about 400 laying hens, coops, brooders, incubators, lumber, hay, two young Jersey cows, and many other things. Those looking for bargains come early. 11 27 8

HORSE blankets $1.50, breast aprons 50c; coach candles. McCann, 162 East Second street; telephone 2307-W. 11 25 3

ROOMS AND BOARD.

ROOM with board. 149 Crescent avenue, 'phone 447-J. 11 4 1mo

FURNISHED rooms, all improvements, in pleasant home. 407 Central avenue ('phone 2478-J). 11 10 1mo

DOUBLE and single rooms with board. 134 Crescent avenue. 11 27 1mo

FURNISHED rooms, privilege of light housekeeping in basement. 407 Central avenue. 11 27 6

TWO furnished rooms for light housekeeping. 218 East Front street. 11 24 3

REAL ESTATE FOR SALE.

FOR SALE—Two small houses, Nos. 660 and 662 South Second St. Apply J. T. Vail, 177 North avenue. 6 3 tf

WANTED TO BUY.

WANTED—Light, two-passenger automobile; state price and make. Address Automobile, care Press. 11 24 3

WANTED—No. 8 cook stove in good condition; state kind and price. Address "L," care Press. 11 25 2

FOR RENT.

HOUSES, $12 to $50; flats, $12 to $30; stores, $7 upwards. D. McInnes, 824 West Third street. Tel 1198-W. 6 30 tf

FOR RENT—Small house, corner Park place and Vine street. Apply 23 Vine street. 11 16 tf

TO LET—One six and one seven-room house, all improvements; good location; rent $20. Inquire 175 North avenue. 11 6 tf

4 ROOMS, $10. 321 Park avenue. 11 25 tf

FOR RENT—Six-room house, part improvements. Apply 52 Elm place. 11 25 2

STORE to rent, Stirling building. Apply The Plainfield Trust Co. 11 23 tf

TO LET—A new flat, all improvements, 116 Church street. Inquire 317 East Second street. 11 24 6

TO RENT—Six-room house, five minutes from Netherwood station, gas and city water; $15 per month. Apply 1320 South avenue. 11 24 3

TO LET—Four rooms, all improvements, new building, 226 Rushmore avenue, between Third street and Willever street, $10; 5 rooms, 558 West Fifth street, $16. Inquire N. Bloom, 421 Plainfield avenue. 11 7 1mo

ANY white family wanting very cheap rent can secure same on Arlington avenue; houses divided to suit; mechanics especially desired; references required. A. H. Seals, 1218 Arlington avenue. 11 13 tf

HOUSE TO LET—329 Prescott place. Inquire N. Meyers, 121 Watchung avenue. 10 31 tf

TO RENT—Two connecting furnished rooms, first floor. 420 West Fourth street. 11 12 tf

FLAT TO LET—6 rooms and bath, 405 Liberty street. 'Phone 450-W. 11 11 tf

FLAT TO LET—6 rooms and all improvements. Inquire at The Leader store, 223 West Front street. 10 26 tf

TO LET—7-room apartment, improvements; best location, rent reasonable. 937 West Front street. 11 9 1mo

ELEGANT apartment with steam and all improvements, in the new Hirsch building, Watchung avenue. Inquire S. Hirsch, 411 Watchung avenue. 11 18 tf

4 AND 5 room apartment to let on Webster place, near Seventh street with improvements. Call 770 Woodland avenue. Tel 1687-W. 10 28 tf

HOUSES TO LET—208 Spooner avenue, 329 Prescott place. Inquire N. Meyers, 121 Watchung avenue. 10 31 tf

TEN-ROOM house, 418 East Second street; all improvements. William Newcorn. 9 11 tf

TO LET—Office in the Kresge building, 130-138 West Front street; every improvement, rent reasonable. Chas. H. Lyman & Son, 220 Park avenue. 5 9 tf

MOVING PICTURE OR STEREOPTICON SHEET FOR RENT; big enough for the largest hall. Apply Daily Press office. tf

TO LET—5 room apartment, central location; all improvements. Inquire 306 East Front street. 4 25 tf

FOR RENT—Fruit farm, 7 acres. Carver, 770 Woodland avenue. 11 23 4

TO LET—4-room apartment, $10. Apply 84 Fairview avenue. 11 12 1mo

TO LET—Pleasant large and small furnished rooms. 175 East Front street. 11 25 3

FOR RENT—Nine-room house, with all improvements, at 507 Watchung avenue. Apply Neuman Grocery Company. 11 16 tf

—It pays to use the advertising columns of The Press.

THE FAMOUS
"WHITE LABEL" CANNED GOODS
Noted for their fine flavor, wholesomeness and absolute purity.

Succotash	Tomatoes
Whole Asparagus	Asparagus Tips
Fancy Peas	Stringless Beans
Sweet Corn	Tiny Lima Beans

Special Prices by the Dozen or Case.

NEUMAN BROS.
GROCERS
Watchung Ave. and Fifth St. Telephone 760
Efficient and Rapid Delivery Service to All Parts of the City

Mono Storage
WAREHOUSE!
North Avenue
OPP. FREIGHT HOUSE
125 East Front Street

HAND'S EXPRESS CO.
OLD RELIABLE
STORAGE
All Rooms Separate, Light and Dry
Furniture Packed and Shipped
Office 69 Somerset St 'Phone 541

MURRAY'S STORAGE WAREROOMS
THE OLDEST IN THE CITY.
AT 326 TO 332 WEST FRONT ST.
Near Grove St.; all the rooms are separate, airy and dry; large and small, at very moderate prices. Many years' experience in buying, selling, handling, packing and appraising goods.
Auction Rooms at 326 West Front Street.
R. Murray, Auctioneer, 326 West Front St. Phone 666

AUCTIONEERS.

The Leading
Auctioneers
W. A. SCHORB & CO.
Also Dealers in Second Hand Furniture—Bought and Sold.
120 Madison Av., Jackson Blg
Telephone 1707-W.

ADVERTISEMENTS
—FOR—
NEW YORK HERALD
WORLD, TIMES, SUN, JOURNAL,
TELEGRAM, AMERICAN,
BROOKLYN EAGLE, GLOBE
—AND—
NEWARK EVENING NEWS
RECEIVED AT
PLAINFIELD DAILY PRESS
AT REGULAR OFFICE RATES.

ORGANIZED 1864
THE
FIRST NATIONAL BANK
OF PLAINFIELD.
A COMMERCIAL BANK WITH SAVINGS and SAFE DEPOSIT DEPARTMENTS.
FOUR PER CENT. INTEREST PAID ON SAVINGS ACCOUNTS

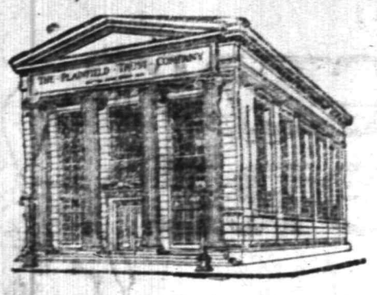

The largest financial institution in Plainfield.

Safety—First of All

Safety is, after all, the first requirement of a bank from the standpoint of the depositor, and

Safety has been the rock foundation upon which has been built the business of this Company. To it all other considerations have been subservient. If you want to satisfy yourself as to the Safety of this institution come in and let us tell you of what our assets consist—of the close attention which our strong Board of Directors gives to our affairs and of the frequent examinations which are conducted by the State examiners, as well as by certified public accountants. Our Officers are always glad to talk with inquirers on this subject.

THE PLAINFIELD TRUST COMPANY

ROTH & CO.
SATURDAY

Fresh Spare Ribs, lb 14c

Fresh Shoulders of Pork, lb. Small Fresh Cal. Hams, to roast, lb 15c

Legs of Pork, lb 16½c
Regular Fresh Hams, lb .....

Loin of Pork, lb .....
Jersey Pork Chops, lb
Pork to Roast, lb ....
Boneless Bacon, lb ... 17½c

Sugar Cured Small Smoked Cal. Hams, lb 14c

Rib Roast of Beef, lb 14½c
Chuck Rib Roast, lb .....

Sirloin Steak, lb .....
Sirloin Steak Roast, lb .....
Porterhouse Steak, lb 20c

Forequarters of Lamb, lb 14c
Lamb for roasting or stuffing, lb ..

Legs of Lamb, 5 to 7 lbs; lb.
Hindquarters of Genuine Lamb, 6 to 8 lbs; lb .....
Choice Rib Lamb Chops, lb. 18c

Fancy Jersey Poultry

Fresh Fricassee Chicken, lb 17½c
Boiling or Stewing Chickens, lb.

Small Roasting Chicken, lb.
Fancy Fowl, lb .....
Spring Chicken, lb .....
Broilers, Fryers, lb 21c
Jersey Stock

Fresh Killed Geese, lb .....
(Dressed in Somerville)
Jersey Ducks, lb 23c

Fresh Killed Turkey, lb 25c

Fruits and Vegetables

Fancy Lemons, dozen 18c
Oranges, dozen 25c
Cranberries, quart 8c
Baldwin Apples, 16 qts., 55c; 8 qts... 30c
Cauliflower, ... 12c up
Heart Celery, each ..... 10c & 12c
Fancy Grape Fruit, 5 for 25c

Full Line of Vegetables and Fruit.

Potatoes (Maine) 43c
Mushrooms, String Beans, Lettuce, Pineapples, Yellow, White, Red Onions.

Well Shod Boys

¶ See what we are offering and the easy prices we quote.

¶ Boys' Shoes have always been a specialty with us.

¶ Look us over before shoeing again.

Sizes 8½ to 13½
$1.25, $1.50 and $2.00

Sizes 1 to 5½
$1.50 and $2.00

A. K. WILLETT
107 Park Ave.

Oldest Shoe House in Town

THE PROSPEROUS MAN

of tomorrow is the one who saves today.

The best way to save is to outline a definite plan and follow it out carefully. It is far better to lay aside a small amount with unfailing regularity than to make only occasional deposits, even if they be for large amounts.

Our 4% Savings Bond Plan is designed to help those who wish to save systematically. Particulars for the asking.

SERVICE

The State Trust Company
At the Sign of the Clock Capital $100,000. 201 Park Avenue

Nothing Succeeds Like Success

THAT'S CERTAIN. Look prosperous and you become prosperous; the world takes you largely at your own valuation.

You simply can't afford NOT to be well dressed. There is not a shadow of an excuse for your not having the clothes you need with our easy payment plan at your service. We invite you to inspect our stock of Men's, Women's and Children's Fall and Winter Suits, Coats and Overcoats, and be convinced that you have found the convenience you have hoped to find.

THE PLAINFIELD CREDIT OUTFITTING CO.
CASH CREDIT
103 FRONT ST. PLAINFIELD, N. J.
Over Van Camp's. w-f

Special Offer—1 16-quart basket Potatoes; 1 8-quart basket red or yellow Onions; 5 lbs Sugar; 1 10c bag Salt; 1 package Corn Starch; 1 5c pkg. Swift's Powder; all for, cash 1.00

Specials for Friday, Saturday and Monday at

B. Mann's Grocery

120 W. FOURTH STREET TEL. 409

Best Granulated Sugar, lb. . 5½c
Best Compound Lard, lb 10c; 3 lbs for 25c
Butter, the very best, per lb. 36c
Fresh Selected Fancy Eggs, per dozen 35c
Cranberries, Fancy Cape Cod, per lb, 9c; 3 lbs for 25c
Apples, Fine Baldwins, good for Cooking and Table, large basket 19c
Sugar Cured Cal. Hams, 4 to 6 lbs each; per lb 14½c
Fancy Skined Back Hams, by the whole or half, per lb. 18½c
Sugar Cured Boneless Bacon, by the strip, 3 to 4 lbs; lb. 24c
15 Stamps with 2 pkgs. Raisins, 1-lb pkg 12c
15 Stamps with 2 pkgs. Currants, per 1-lb pkg 12c
10 Stamps with 2 pkgs. Best Dates, pkg. 10c
20 Stamps with ½-lb can Hershey's Cocoa, per can 20c
30 Stamps with 1 lb Best Coffee 32c
100 Stamps with 1 lb best Tea 60c
10 Stamps with a 16-qt. basket finest Jersey Potatoes. 45c
New Naple Walnuts, per lb .. 18c
Very Fine Sweet Cider, 10 Stamps with a gallon 25c
Atmore's Very Fine Condensed Mince Meat, 2 pkgs 15c
Extra Large Washed Brazil Nuts, per lb 15c; 2 lbs 25c
California Paper Shell Almonds, per lb 29c
Fancy Mixed Nuts, 6 different kinds; all new, per lb 18c
10 Stamps with 2 cans String Beans, ... 25c
Fancy Evaporated Peaches, 10 stamps with 2 lbs, per lb .. 10c
10 Stamps with 2 cans Carmelo Corn for 25c
10 Stamps with 2 cans Paris Corn, per can 15c
10 Stamps with 2 cans Fancy Brand Packed Jersey Tomatoes for 25c
10 Stamps With a No. 2 can Sliced Pineapple 17c
Fancy Florida Sweet Oranges, dozen 25c, 30c, 35c
Fancy White Grapes, per lb .. 15c
Fancy Jersey Crisp Celery, large bunches 15c
Indian River Grape Fruit, 4 for 25c
Fancy White Clover Honey, a box 24c

IT IS TO YOUR ADVANTAGE

to look over our lines of Fall Shoes before purchasing elsewhere.

We are showing Ladies' Shoes at **$1.95, $2.45 and $2.95**

Goodyear Welted Shoes Make the Whole Family Thankful

New lasts, bright and russet leathers; all Goodyear welts (with cloth and kid tops).

In Our Children's Department you will find a complete line of School Shoes, made of **Solid Leather,** Soles and Counters such as Dr. Posner's and Walton's.

M. ABRAMS
229-233 W. Front St.

Established 1868.

HOLIDAY GIFTS

Etchings, Carbons.
Colonial and French Mirrors—Serving Trays.
The newest in Picture Frames, better values than ever.
Artists' Materials.
Paintings and Engravings Cleaned and Restored.
Regilding, Repairing.

Swain's ART STORE
317 W. FRONT ST.

UPHOLSTERING
WINDOW SHADES
AWNINGS
Frank G. Wikoff
721 W. Fourth St. Tel. 2525-J.

VAIL
JEWELER and OPTICIAN.
236 Park Avenue
OPPOSITE NORTH AVENUE.

AMUSEMENTS.

PROCTOR'S THEATRE

Thursday, Friday, Saturday

CARL STATZER & CO.
Comedy Sketch
"THE COON DETECTIVE"

MAY ELINORE AND ROBERT FRANCKINS
Comedians

LEHOEN & DUPRECIA
Novelty Spectacular

COATES, KEENE & JOHNSON
Singing and Dancing

9—SCOTCH LADS AND LASSIES—9
Scotch Songs and Dances

PRICES
Matinee—10c, 15c.
Night—10c, 15c, 25c.

FLOORS
HARDWOOD AND PARQUET.
Old Floors Refinished,
S. E. WARD & CO.
108 Depot Park, Manning Building,
Plainfield, N. J. 'Phone 322-R.

THE DAILY PRESS IN DUNELLEN will be found on sale or delivered to any address every afternoon by Edward Pennock, druggist and newsdealer.

FEEL as good when new as after weeks of wear. Look almost as good as new after the 30 days guaranteed wear.

IRELAND'S GUARANTEED GLOVES

Cluett Shirts
Interwoven Socks
Soft and Stiff Hats

J. R. Blair
119 PARK AVE.

TRUSSES
NEW FITTING ROOM
Elastic Hosiery, Supporters, Braces, KNEE CAPS, ANKLETS, Etc.
William M. Walsh
North and Watchung Avenues.
Plainfield, N. J. 'Phone 1934.
OPP. DEPOT.

—Your "for sale" ad will be found and considered—probably investigated—by some of your "logical buyers."

—It pays to use the advertising columns of The Press.

TIME TABLE
Plainfield Transit Co.

Auto Bus Service Between Plainfield and South Plainfield, Plainfield and Stirling, Plainfield, Warrenville and Mount Bethel.

PLAINFIELD and SOUTH PLAINFIELD

WEEK DAYS.
Leave Plainfield—6:30, 9:00, 11:45 a. m. x1:00, *1:30, 4:00, 5:00, 6:15, *7:00, 10:00 *11:15.
*Saturday only. xExcept Saturday.
SUNDAYS.
Leave Plainfield—9:00 a. m. 12:00 noon. 2:00, 4:00, 5:00, 9:00 p. m.

LEAVE SOUTH PLAINFIELD.
WEEK DAYS.
Leave South Plainfield—7:00, 9:30 a. m. 12:00 noon. 1:30, *2:00, *4:30, x4:45 5:30, *7:15, 7:30, 10:50, *11:45 p. m.
*Saturday only. xExcept Saturday.
SUNDAYS.
Leave South Plainfield—9:30 a. m. 12:15, 2:30, 4:30, 5:30, 9:30 p. m.

LEAVE PLAINFIELD.
Leave Plainfield—6.25, 8:15, a. m. *1:00, 3:00, 4:20, 6:25, *10:00, *11:00 p. m. Sundays and Holidays, 9:00, 10:30 a. m., 3:00 4:30, 6:30 p. m.
Leave Watchung—6:35, 8:25 a. m., *1:10 3:10, 4:40, 6:35, *10:10, *11:10 p. m. Sundays and Holidays, 9:10, 10:40 a. m., 3:10, 4:40, 6:40 p. m.
Leave Stirling—8:50 a. m. *1:35, 5:00, *10:30 p. m. Sundays and Holidays, 11:00 a. m. 5:00 p. m.
Leave Warrenville—6:50 a. m. 3:30, 6:50 *11:30 p. m. Sundays and Holidays, 9:30 a. m. 3:30, 6:50 p. m.
Leave Mt. Bethel—7:00 a. m. 7:00 p. m Sundays and Holidays, 9:45 a. m. 7:10 p. m.

PLAINFIELD, WATCHUNG, WARRENVILLE and MT. BETHEL.
WEEK DAYS AND SUNDAYS.
Leave Plainfield—6:25 a. m.; 3:00, 6:25 *11:00 p. m.
Leave Watchung—6:35 a. m., 3:10, 6:46 *11:15 p. m.
Leave Warrenville—6:55 a. m., 3:30 6:50, *11:30 p. m.
Arrive Mt. Bethel—7:10 a. m., 7:15 p. m.
Leave Mt. Bethel—7:10 a. m., 7:15 p. m.
Leave Warrenville—7:20 a. m., 3:30 7:30, *11:30 p. m.
Leave Watchung—7:30 a. m., 3:45, 7:40 *11:45 p. m.
Arrive Plainfield—7:50 a. m., 4:00, 7:55 *12:00 p. m.
*Saturday only.
Sundays and holidays the bus will leave for Watchung, Warrenville and Mt. Bethel at 9:00 a. m., instead of 6.30. Other trips will be the same as week days.
PLAINFIELD and STIRLING.
Leave Plainfield—8:15 a. m., 4:30 p. m.
Leave Watchung—8:25 a. m., 4:45 p. m.
Leave Stirling—9:30 a. m., 5:15 p. m. 9:15 a. m., bus connects with 9:27 a. m. train at Stirling for Newark. 4:30 p. m. bus connects with 5:15 p. m. train at Stirling, from Newark.
SATURDAY EXTRAS ONLY.
Leave Plainfield—1:00 p. m.
Leave Stirling—1:30 p. m.
SUNDAY ONLY.
Leave Plainfield—10:30 a. m., 4:30 p. m.
L. W. CAMPBELL, Mgr., 310 Park Ave
'Phone 130, Plainfield.

L. HASLWANTER
Mountain Avenue, cor. Raymond,
The Caterer
For Weddings, Banquets, etc.
Silver, Linen, China for rent.
9 30 3mo.

—Compare the COST of holding tenantless property with the cost of enough advertising to rent it—and decide the matter in a business way.

L TTE
E. Hoagland, P. M.
Plainfield, N. J., Nov. 23, 1914.
Men—C W Attie, C P Boland, Wm Colvin, Jas Cunningham, Harry Dzendzee, J E Eolley, Rev Elliott, Curtiss Fitzgerald Esq, Charlie Fleishmann, H Gordon, G Green, Est of Mr J Howlett, Frank Huber, F Kallmann, Clauson Kaas Esq, A Kowalesky, Mr Manson, E L Mellick, H Otto, Jas Phillips Jr, Edward J Smith, Lowandes A Smith, Master William Whycoff, R W Wroop, Louis Williams, M H Wedlake, Z M D Co.
Women—Mrs Alfred B Ayres, Mrs Sol Bremmer, Mrs Barrley, Mrs George Brown, Mrs Lucretia O Bird, Mrs Dora Byrd, Mrs W R Carpenter, Mrs D J Convres, Mrs M E Dutcher, Miss Mildred Farr, Miss Christine Hansen, Miss Henrietta Hansen, Mrs E J Hasher, Miss Edna Higgins, Mrs N Horner, Miss Susan K Jourdain, Mrs William S Kitchel, Mrs King, Mrs Adolph H Landiker, Mrs Loud, Mrs Susie Lucas, Mrs M Marquard, Miss Mary, Mrs C McCarthy, Ennie Rarkoviss, Mrs G Stromberg, Nancy Scruggs, Mrs Fanny Schoborim, Miss A L Smith, Mrs J P VanD Eveer, Mrs L A Weaver, Miss Sallie H Walker.
"Please say advertised."

HOTELS.

HOTEL WALDORF
HENRY WINDHAM, Prop.
EAST FRONT STREET.
Gottfried Krueger's Extra Beer on draught. Imported Wines, Liquors and Cigars. Hotel accommodations and private Dining Room.

HOTEL SOMERSET
Newly Painted and Papered throughout. Table Board and Rooms by Day or Week.
Piel Bros. and Kruger's Beer on draught.
W. G. FEASTER, Proprietor.
97 Somerset Street Tel. 991

WEINMAN'S CAFE
GENERAL NEWS TICKER.
Stock quotations.
Up to the Minute.
'PHONE 1527.

L. Moraller & Son
WATCHMAKERS and JEWELERS
WATCHES, CLOCKS and JEWELRY
Fine Watch and Clock Repairing a Specialty.
119 Park Ave. Plainfield, N. J.

TO SUBSCRIBERS

Subscribers to the Daily Press who are served by the route boys will confer a favor by promptly reporting to the Press office, either in person, by telephone or by mail, any negligence on the part of the route boys. Phone 1300.

MEN'S and BOYS' Mackinaws or Sport Coats

We have bought a large lot of Mackinaws under cost and will give our customers the benefit of our purchase at the following prices:

Boys' Mackinaws, $6.50 value 5.00
Boys' Mackinaws, $7.50 value 6.00
Boys' Mackinaws, $8.50 value 7.00
Men's Mackinaws, $12.50 value 10.00

All of the latest models and colorings.

Schwed Brothers
FRONT STREET, Opp. Park Ave.
Over 29 Years Right Here

We Will Give Free

for the asking unbiased information regarding your insurance. If you contemplate increasing your policy or question its coverage, let us advise you. We might be able to assist you to get a reduction in your rate.
Auto fire at 1%.

REAL ESTATE LOANS RENTS
GEO. M. CLARKE CO. Babcock Bldg. Telephone 205 Plainfield
INSURANCE OF ALL KINDS.

LOCAL NEWS OF INTEREST will always be found in the classified columns on the page before the last.

PLAINFIELD DAILY PRESS

THE WEATHER.
Fair tonight and Sunday, probably rain and warmer; northeast winds becoming variable.
Max., 61; min., 28.

Established May 10, 1887. TEN PAGES. PLAINFIELD, NEW JERSEY, SATURDAY, NOVEMBER 28, 1914. TEN PAGES. Two Cents a Copy, $5 a Year.

TO INQUIRE INTO MINING TROUBLES

Dr. H. K. Carroll Invited to Attend Sessions of U. S. Commission at Denver.

IMPORTANT MISSION

He Will Represent Federated Council of the Churches of Christ in America of Which He Is Associate Secretary.

Dr. H. K. Carroll, of Westervelt avenue, the borough, who is the associate secretary of the Federated Council of the Churches of Christ in America, has been invited as the representative of that important body to attend the sessions of the United States Industrial Commission at Denver, Col., December 1, held for the purpose of inquiring into the industrial and mining troubles in Colorado. This inquiry will be far-reaching and it is hoped that something definite will be accomplished looking toward a solution and settlement of the troubles among the miners which has upset industrial conditions in the West for a long time.

The invitation to attend these sessions as a representative of such a large church body is a high honor, and a recognition of ability on the part of Dr. Carroll. He is especially well fitted for this important mission, having been engaged in a somewhat similar work from time to time for the Government. At one time he was sent as a commissioner to Porto Rico to inquire into the general conditions there and make a special report to the Government. This mission he fulfilled in such a satisfactory manner that it was highly commended by Government officials.

The United States Industrial Commission, comprising a dozen or more members, is appointed by President Wilson, its duties being to investigate all labor troubles. It will meet in Denver on Tuesday, the sessions lasting probably for about ten days. Following the presentation of its report at Washington it is likely that some definite action will be taken by the Government looking to a settlement of the Colorado labor disturbance.

It is expected that from his wide knowledge of affairs in general, Dr. Carroll will be able to assist the commission in its work and at the same time gain considerable valuable knowledge himself.

After his mission is concluded in Denver, Dr. Carroll will go to Richmond, Va., where he will attend the annual meeting of the executive committee of the Federated Council of the Churches of Christ in America which will be held there from December 9-11, when he will make a report of his findings in Colorado. Dr. Carroll will return home from Richmond.

CHILDREN WILL PRESENT A SKETCH FOR CHARITY

The "Pied Piper of Hamlin" will be presented in the Plainfield High School Auditorium, Saturday night, December 12, under the auspices of the Public Recreation Committee. The cast numbers nearly one hundred and elaborate costumes and scenery and interpretive dancing will add to the beauty of the production.

Children of the Franklin, Stillman and High Schools will take the various roles and have been rehearsing their respective parts for several weeks.

ADULT CLASS TO MEET.

Rev. C. C. Cain, pastor of the Grace Methodist church, will take for his topic tomorrow morning, "Why We Believe There is a God." The service will begin at 10:30. The Adult Probation Class wil lhold its first meeting in the church parsonage next Thursday night at 8 o'clock.

—Advertise in The Daily Press.

=27=
Days to Christmas
Nov. 28
"Shopping Made Easy" Is Shopping Done Early

PARK CLUB GIVES CHARMING AFFAIR

'Inconsistent Costume Dance' Most Novel Function of the Season.

The "inconsistent costume dance" at the Park Club, last night, was probably one of the most novel and enjoyable social functions ever given at the club. Nearly three hundred members and their friends attended the affair and carried out the plan of appearing in the most "inconsistent costume" possible. The men accepted this opportunity more generally than the women, being attired in negligee dress, consisting of flannel shirts and trousers, while some wore middy blouses, borrowing the idea from the women who found this style more to their liking.

Some of the women wore a black shoe and white stocking on one foot and the reverse on the other, but altogether the women looked charming in their attractive costumes, being the admiration of the large assemblage. There were not a few ridiculous "make-ups" typical of the olden time. A care-free spirit predominated and for this reason the popular program of dances furnished by Van-Eps Brothers' orchestra was all the more enjoyable for the guests.

The decorations were also a feature, especially about the stage. Here and there was an arrangement of an old fence and gate, scattered about which were pumpkins, corn stalks and in the midst of which was a familiar scare-crow, it being a typical farm scene.

During the evening refreshments consisting of cider and apples were served and later pumpkin and apple pies, crullers, sandwiches and coffee. One of the very amusing features was the display of large signs about the hall, some of which read "call the doctor," "engaged for the evening," "new beginners," and "look at me." These afforded much amusement, especially when a couple happened to sit beneath one of the signs.

The patronesses, comprising Mrs. DeWitt Hubbell, Mrs. J. Herbert Case, Mrs. L. D. Albin, Mrs. W. R. Faber, Mrs. H. H. Pond and Mrs. E. W. Robinson, received the guests, features of their costumes being dusting aprons and caps.

The whole affair was under the direction of the entertainment committee of the club comprising Mrs. Hugh Jarvis, chairman; Mr. and Mrs. Alexander Milne, Mr. and Mrs. A. B. Laing, Miss Helen Joy and George English.

BUT ONE UNEMPLOYED MAN IN THE BOROUGH

State of Affairs Revealed When Mayor Clark Seeks Relieve Stress.

Information given out by Mayor Robert Clark, Jr., of North Plainfield, at last night's meeting of the Borough Common Council, indicated that but four men have been affected by the conditions produced by the internal troubles in Europe. The borough executive stated that four individuals had registered at the clerk's office as applicants for work and plans were immediately adopted to get employment for these men.

Mayor Clark ordered Street Commissioner Uhrhahn to put the four men to work on the streets in two gangs, thus giving all of North Plainfield's unemployed a chance to earn a livlinood during the "hard times." In order to do this it was necessary to do away with the horse and cart in use and to make other economical cuts.

The commissioner set about to carry out the executive's orders and Mayor Clark consequently visited him one day last week for a report. The commissioner turned in the time of one man and when asked what had become of the other three declared that they had previously secured work and that but one unemployed individual could be found lurking within the borough's confines. This is a truly remarkable condition of affairs when the fact that Plainfield has at present a total of 300 is taken into consideration. It means that all men out of work and who really want employment are supplied in the borough.

$19.98 INSTEAD OF $10.98.

The Saturday special in coats as advertised by Rosenbaum's in the Daily Press of yesterday, offering $25 and $27.50 fancy plush Persian crushed Caracul at $10.98 should have been $19.98. These are the newest and most popular styles with fur collar and cuffs. The firm has them in several nobby styles, fancy or plain back.

—Try a Press want ad.
—Few classified advertising tasks are easier to accomplish than the renting of desirable property.

LARGE BEQUEST TO E. L. FINCH

Through Will of Miss Mary A. Harriot He Receives $25,000.

BESIDES COMMISSIONS

Mrs. E. G. Reed is Given Cluster Diamond Earrings, Painting and $1,000—Bulk of Fortune is Left to Charity.

New York, Nov. 28—Under the will and twelve codicils of Miss Mary A. Harriot, which is on file for probate here today and disposes of her estate of a fortune to many relatives, friends and charitable institutions, the bulk of the estate which goes to charity, Edward Lucius Finch, of No. 1106 Park avenue, Plainfield, N. J., one of the co-executors, receives not including his commissions, $25,000—$15,000 immediately and $10,000 later on.

Mrs. Susan R. Reed, wife of Rev. Edward G. Reed, also of Plainfield, receives cluster diamond earrings, all china which was painted by testatrix's sister, maplewood suite of bedroom furniture, a water color painting, large and small Royal Worster pitchers, and $1,000.

Miss Harriot passed away here at her late home at No. 147 West 75th street, on October 26, and was laid to rest in the Greenwood cemetery, Brooklyn. She was 83 years old, the daughter of the late James and Maria Harriot.

Among the many charitable bequests are, the sum of $5,000 and part of the residue to the St. John's Guild "the income is to be expended on what are now known as 'Floating Hospitals' whereby sick mothers and children may leave the heated streets of the city and gain health for body and mind in the pure air of the water."

The Crippled Children Friendly Aid Association—$50,000, "one of the ways in which it seems to me comfort be given would be to arrange for driving the little cripples through Central Park during the hot summer months."

MRS. SUSAN WILSON DIES IN DENVER

Former Plainfield Woman Succumbs to a Short Illness.

A large circle of friends will learn with regret of the death of Mrs. Susan Taylor Wilson, on Thanksgiving Day at the home of her son, Edward T. Wilson, of Denver, Col. Mrs. Wilson had been ill for a few weeks with pleurisy and pneumonia, which proved fatal in her weakened condition, at her advanced age. She was born eighty-six years ago at Charlton, N. Y., the youngest of twelve children, who all lived to an advanced age. Her parents were Edward Taylor and Eunice Curtis.

Before her marriage to John R. Wilson, at Balston Spa, N. Y., she made her home with her sister, Mrs. David J. Yerkes, of this city, and there formed ties of friendship that have grown stronger with the passing years. After her marriage, she lived at Balston Spa, until the death of her husband, when she returned to this city with her only child, Edward T. Wilson. Their home was on Sycamore avenue, in the borough, until three years ago, when business interests took Mr. Wilson to Denver.

Mrs. Wilson's nature was one of rare geniality and her devotion to her family, her friends and the church, won her the love and esteem of all who knew her. Her sympathies were broad, her impulses generous and her view of life cheerful and optimistic, making her a delightful comrade and a true friend. She was actively interested in the First Baptist church, of which she was a member during her residence here and was vice-president of the missionary society for many years. This active interest she transferred to the Baptist church of Denver when she became a resident in the West, for her love for her Master was not controlled by latitude or her sympathies confined to one section of the country. The interment will take place at Balston Spa, N. Y., on Monday afternoon.

DEATH OF CHILD.

Henrietta A., the three months' old daughter of Mr. and Mrs. Frederick Diem, of Cedar street, North Plainfield, died yesterday afternoon. The funeral services will be held from the parents' home tomorrow afternoon at 3 o'clock, the Rev. Joseph O. McKelvey officiating. Interment will be made in the North Plainfield cemetery.

ARMY SCORES ON A BLOCKED KICK

Ball is Blocked When Blodgett Attempts to Kick From Behind Own Goal Line.

SCORE ARMY 14, NAVY 0

Many Fumbles and Plenty of Kicking Feature Last Big Game of the Season—Pritchard the Star of First Quarter.

Franklin Field, Philadelphia, Nov. 28—When the Navy team came on the gridiron at 1:56 this afternoon for its annual contest with the Army every one of the 30,000 seats in the big steel stadium was filled. The weather was ideal for spectators, but a little too warm for the combatants. Not a cloud was visible in the sky. When the teams ran through a short and snappy preliminary drill of signals for their twenty-fifth tussel the Army was ruling a popular favorite.

The lineups were announced as follows:

Navy		Army
Overesch	left end	Neyland
McCoach	left tackle	Butler
Mills	left guard	Meacham
Perry	centre	McEwan
R. H. Jones	right guard	R. O'Hare
De Roode	right tackle	Weyand
Harrison	right end	Marrilat
Mitchell	quarterback	Pritchard
Blodgett	left halfback	Hodgson
Failing	right halfback	VanFleet
Bates	fullback	Coffin

Officials: Referee, Langford, of Trinity; umpire, Sharpe, of Yale; head linesman, Marshall, of Harvard. Periods, four—15 minutes each.

The Navy won the toss and decided to defend the east goal. The Army opened the contest with a kick-off to the Navy five-yard line and Failing ran the ball back to the twenty-five-yard mark. Bates hit the centre for three yards and Blodgett was called upon to kick. He booted to the Army's forty-yard line where the ball went out of bounds. On a fake kick Pritchard ran around left end for thirty yards to the Navy's thirty-yard line, Mitchell tackling him. A forward pass from Pritchard to Marrilat gained fifteen yards and put the ball on the Navy's fifteen-yard line. On the next play VanFleet fumbled the ball, but succeeded in recovering it for his side. Hodgson made two yards through left tackle, but Coffin was downed on the Navy's five-yard line. Pritchard tried for a field goal from the eighteen-yard line, but missed. Failing took the ball on the Navy's twenty-yard line but failed to make at the line attempt. Blodgett then made a pretty punt to the Army's forty-eight-yard line, Pritchard being thrown as he caught the ball. Pritchard then kicked to the Navy's twenty-yard line and Mitchell ran it back fifteen yards. Mitchell made four yards around left end putting the ball on Navy's forty-five-yard line. On a fake kick Failing made two yards through centre and Blodgett then kicked to Pritchard on the Army's twenty-eight-yard line. Hodgson was thrown for a yard's loss on an attempt around left end. A fake kick was stopped without any gain resulting. Pritchard punted to Mitchell on Navy's thirty-five-yard line. Failing then hit centre for three yards. Blodgett fumbled a pass for a kick but recovered it on his twenty-yard line, and then booted the pigskin to midfield. The ball was fumbled but later regained on the Navy's forty-five-yard line. Pritchard punted thirty yards, the ball hitting a

(Continued on page 4.)

SOME MERCHANTS PARTICIPATING IN DAILY PRESS FARE REFUNDING SALE.

A. E. Force & Co.
Samuel Rothberg.
Woodhull & Martin Co.
Stuart's Shoe Shop.
Rosenbaum Brothers.
Morris Abrams.
Tepper Brothers.
Roth & Company.
Shirley & Johnston.
S. Scheuer & Co.
L. B. VanCamp.
Leo Slonim.
Jacob Sklarew.
Charles Kurtzman.
Carl Silbert.
H. E. Gayle Hardware Co.
T. L. Eames.
S. Krauthamer.
Harry Werner.
M. & D. Rosenthal.
John J. Varley.
Leo Zeisel.

TRADES CRITICIZE BOARD METHODS

Object to Going to New York to Secure Plans for New School.

AN UNFAIR ADVANTAGE

Craftsmen Also Complain of Seeming Extravagance in Public School Buildings—Will Seek Board of Trade Co-operation.

School conditions in this city, the high cost of modern schools as found in Plainfield, and the reasons why Plainfield contractors had to go to New York to secure a set of plans in order to place a bid on the new Evergreen Avenue School, together with other kindred subjects were discussed at the weekly session of the local Building Trades Council, last evening.

A number of the members of the labor body felt that the condition placed upon local contractors in having to go to the office of Wilder & White in the metropolis to secure plans of the proposed school was unfair and an uncalled for advantage in favor of the outside contractor. This condition they lay at the door of the Board of Education. The seeming extravagance in Plainfield's public school buildings were spoken of in no uncertain terms. It was brought out by one of the members that Cranford had a twenty-two room High School, for which plans were drawn by an Elizabeth architect, costing the nearby town $65,000, while an eight-room building was costing the same town but $22,000, as against the $270,000 expended by the local Board of Education for an addition to a $140,000 building in this city.

The Council decided to send a committee to the Board of Trade at the meeting of the latter body to be held Tuesday evening of next week, in order, if possible, to secure the co-operation of the Board in looking into the question of rectifying a number of conditions alleged to be existing today in the local school system, the fault of which is generally laid with the Board of Education. The committee is composed of William H. Harding, James Cassidy, Fred Ehrhardt, John Cordova, Henry H. Corey, John Banner, Henry Schly and Thomas Brown.

Frank Farnham was seated as a delegate from the Carpenters' Union.

BOROUGH WILL SELL $150,000 IN BONDS

Borough Clerk Authorized to Advertise for Bids at Meeting Last Night.

An adjourned meeting of the North Plainfield Common Council was held last night, at which time $9,000 worth of firehouse bonds were disposed of, the offer of The Plainfield Trust Company being accepted. The local banking institution bought the bonds, the first of which will mature January 1, 1915, and will be interest bearing at five per cent. This action is taken to make provision for the payment of the debt on the Somerset street fire house, as it was found that nothing of this nature had been provided for when the structure was built.

A revision of the borough building code, to take effect December 22, was introduced by Councilman Alexander Milne and adopted. This provides for the establishment of a building line on all borough thoroughfares with the exception of Somerset street. Hereafter all buildings will have to be erected at least four feet from the front property line.

Borough Clerk Charles M. Dolliver was instructed to insert advertisements in the local and Somerset county newspapers for the sale of joint sewer and collecting system gold bonds. The borough will sell $50,000 worth of joint sewer bonds bearing interest at 5 per cent. and maturing between the years 1935 and 1954. The bids will be opened December 22.

Collecting system bonds valued at $100,000 will be sold December 24. These will also be interest bearing at 5 per cent. and will mature between 1916 and 1954.

Ford "Frunt-Seet" Auto Robes.

The newest, best and most useful robe covering for front seat auto passengers. Shuts out the cold, retaining the engine heat, thus keeping the front seat passengers warm. It is easily attached or detached. Made of plush and heavy cloth lined—warm, comfortable and a necessity to every car owner. Price $5. Plainfield Auto Tire Co., 407 Watchung Ave.; 'phone 1980.—Adv.

—Try a Press want ad.

RABBIT CASE MAY CHANGE GAME LAW

Plan Underway for a Sweeping Revision of Drastic Statutes.

Public sentiment aroused by the recent North Plainfield rabbit-shooting case, has resulted in a movement to bring about a sweeping revision of the New Jersey game laws. The initial steps have been taken by residents in this section, but it promises to be Statewide within a month. The proposition will be brought to the attention of the coming legislative session soon after it convenes on January 12.

Paradoxical as it may seem the proposed lessening in sentence severity for violations of the laws, is being fostered by the people they were primarily intended to protect, namely, the sportsmen. Prominent Union county hunters, several of whom live in Plainfield, were the first to take up the matter, while the aid of the National Sportsmen's Association was soon forthcoming. Action at Trenton is practically assured as several Assemblymen have pledged their help.

One of the chief grievances the sportsmen have against the laws is the section which permits the arrest of a man whose dogs chase game on his own premises during the closed season. It is almost impossible to prevent hounds from running the fields when released and many times an owner has been haled to court when he had no idea his dogs were loose. This is one injustice it is hoped to rectify and practically all that impose heavy fines for trivial offenses are to be given attention. The adverse public sentiment aroused by the Phillipson case has placed the drastic measures in the limelight, a fact that will aid in a proper hearing before the Legislature.

Speaking of the proposed changes a few days ago, a South Jersey Assemblyman said: "When I was campaigning previous to the recent election, my audiences frequently interrupted me by asking how I stood on the subject of a change in the game laws. They said they were more interested in that than anything else and I believe the time is ripe to give the entire list of game statutes a thorough overhauling."

THIRTY-TWO PERSONS AT THANKSGIVING REUNION

One of the most interesting family reunions in the city or borough on Thanksgiving Day took place at the home of Captain and Mrs. William E. Smith, of Grandview avenue, when a total of thirty-two persons partook of an elaborate turkey dinner. Those participating besides Captain and Mrs. Smith were seven of their eight children, five sons and daughters-in-laws, seventeen grandchildren and Captain Smith's brother, Alexander Smith, of Keyport.

The last named is eighty-eight years old and made the trip from his home unaccompanied. The only members of the parent family missing were a son, Edward Smith, who is supervising the construction of a bridge at Burlington; a son-in-law, Frederick Wagner, of Rahway, and a grandson, William Baglan, who is in the naval service of Uncle Sam at Vera Cruz.

LOCAL GIRL MARRIED TO FORMER PLAINFIELDER

Miss Sadie E. Williams, of Lee place, and Clarence Benson, formerly of DeKalb avenue, but now of Newark, were quietly married in Springfield, Thanksgiving Day afternoon by the Rev. Dr. Hoppaugh. Following a short honeymoon the newlyweds will live in Orange.

Miss Anderson, a cousin of the bridegroom, was bridesmaid, and Arthur Anderson was best man. The bride is the daughter of Mrs. Sarah Williams, of Lee place, and is well known in this city. The groom is the son of Mrs. Harry Bogert, of this city.

PLENTY OF SEATS LEFT FOR M'CORMACK RECITAL

Contrary to the rumor that has been in circulation during the past few days, there are plenty of seats left for the McCormack concert to be held in the Elizabeth Armory next Tuesday night. The $1, $2 and $3 reservations have not been entirely disposed of as yet.

The committee in charge of the arrangements has received the program from McCormack and it is one of the best he has ever presented. It includes a number of operatic selections and will appeal in its variety to every lover of music.

FRENCH CRIPPLE GERMAN BIPLANE

One Aviator is Killed and Two Others Are Made Prisoners.

AN INFANTRY ATTACK

Germans Still Fighting North of Lodz in Poland and Have Captured Great Mass of War Material.

Paris, Nov. 28.—The French War Office gave out the following statement this afternoon:

"In Belgium the artillery engagements continued during the day of November 27 without particular incident. The heavy German artillery is showing less activity. There was a single attack by infantry to the south of Ypres, which our troops repulsed. Toward evening our artillery brought down a German biplane manned by three aviators. One was killed and the two others made prisoners. In the region of Arras and farther to the south there is no change. The day was very calm. In the region of the Aisne in the Champagne district our heavy artillery inflicted very serious losses upon the enemy's artillery. From the Argonne to the Vosges there is nothing to report."

Rome, Nov. 28 (Central News Cable).—The newspaper Vita, of Cairo, publishes a report that a Turkish army has penetrated to within 8,000 kilometres of the Suez Canal at two different points, Naan and Ennukhl. Lack of water prevents a further forward movement of the threatening forces.

Copenhagen, Nov. 28 (Central News Cable).—An unofficial despatch from Berlin declares that the Germans are still fighting north of Lodz in Poland and have captured a great mass of war material from the Russians. The message admits that the conflict now in progress is the most serious battle which has yet taken place in the eastern theatre of fighting, if not in the entire war.

All subjects of the Allied Powers in Jerusalem have been interned and the Turks are advancing toward the Suez Canal, according to a despatch from Berlin. A force of 75,000 under Izzet Pasha, reinforced by 10,000 Bedouins, is building a railway to the Rich Oasis of El Nakel, which will henceforth be the base for the Turkish operations against the British in Egypt.

SUCCESSFUL EUCHRE HELD BY HOLY NAME SOCIETY

The Holy Name Society of St. Joseph's parish held a euchre in Debele's Auditorium, last night, that was largely attended. Cards and dancing were the features of the evening. Music was furnished by Paroubek's orchestra. There were about twenty prizes offered, consisting of money, pictures, cut glass and other articles. Miss Helen McDonough, of Fairview avenue, was awarded first prize which was a two dollar and a half gold piece.

Refreshments were served during the evening. The committee consisted of Robert McCormack, chairman; James Tobin and Thomas Meaney, who were assisted by all the members of the society.

Y. M. C. A. ARRANGE "COLLEGE NIGHT" AFFAIR

The first "college night" of the season was held in the Y. M. C. A. auditorium, last night, with an attendance of about fifty High School boys. Several of those who are attending colleges were present and spoke. The principal speaker was Rev. Christian F. Reisner, of New York city.

He took a religious topic and gave the audience many interesting and helpful hints. After Dr. Reisner's speech there were several other short talks by local fellows who are in college and they told of various experiences and phases of college life. Those who spoke were Craig Blair and Edmund Kenney from Penn State; Lawrence French, Rutgers; Egbert Fountain, Colgate; Harold Schenck, Rutgers; Donald Sminck, Springfield, and William Thomsen, Stevens. The object of this meeting was to get the High School students interested in college.

TO PREACH AT SCOTCH PLAINS.

Rev. Frank Fletcher, of this city, will preach at the Methodist church, Scotch Plains, tomorow, in the absence of Dr. H. K. Carroll, who left today for Denver, Col., to attend the sessions of the United States Industrial Commission, which is to inquire into mining troubles.

SATURDAY WILL BE ANOTHER BIG DAY HERE

These Values Will Make It So

FOLLOWING ITEMS WILL BE SOLD AT EXTRAORDINARY LOW PRICES:

Many at less than cost—therefore none of these will be charged or sent C. O. D., and no Stamps.

Muslin 6½c a Yard.
Regular 10c.
Yard wide fine bleached muslin; limit 15 yards.

Towelling 6c a Yard.
Regular 10c.
Fine linen finish toweling, Saturday only, yard.....6c

Sheets 35c.
Regular 55c.
72x90 bleached sheets; made of good muslin; limit 2 to a customer.

Blankets $3.95 a Pair.
Regular $5.00.
Fine wool blankets, full double bed size; pink and blue borders; deep silk bindings, at.....$3.95 a pair

Silk Crepe 39c a Yard.
Regular 59c.
Silk crepes in all the wanted colors; Saturday only .....39c a yard

Men's Underwear 43c.
Regular 50c.
Men's heavy fleece lined shirts and drawers; also ribbed; all at only....43c each

Brooms 23c.
39c Value.
Saturday only, good brooms at only ...23c each
Limit 2 to a customer.

Silk Vests $1.00.
Regular $2.50.
On Saturday, if the lot lasts so long, fine silk vests for women in white and colors, at $1.00

Women's Hats 49c.
Regular to $1.50.
Lot of women's wool outing hats, felts and other shapes; all go at...49c each

Toys 5c.
Values to 25c.

WOMEN'S WAISTS 29c.
Regular $1.
As long as the lot lasts, fine waists, but not all sizes, at only .....29c each

HOUSE DRESSES 65c.
Regular $1.
Made of best ginghams in all sizes and various patterns.

DRESS SKIRTS $2.00.
Regular $3.50 and $4.
Fine all wool skirts in plain serges and fancies; tunic and other styles.

WOMEN'S SUITS $5.00.
Regular $10 and $12.50.
Women's and misses' sizes, latest styles; black and colors; your choice $5.00

WOMEN'S COATS $2.50.
Regular to $10.00
An unheard of low price for good coats; women's and misses' sizes; your choice at.....$2.50

Men's Ties 9c.
Regular 25c.
All silk reversible four-in-hand ties, in plain colors, at 9c each or 3 for.....25c

Toys 10c.
Values to 50c.
Both these lots of toys on sale in the Basement. Many different items in each lot.

A. E. FORCE & CO.

"THE WHITE STORE"

We Give the Famous S.H. Green Trading Stamps

SHOP EARLY

XMAS STOCKS

NOW ON DISPLAY

DUNELLEN

All the Happenings of the Day In Plainfield's Hustling Suburb.

Contractor and Mrs. Edward Daniels and children, of First street, are visiting Mr. and Mrs. John DuMont, of Whitehouse.

Miss Emaline Vail, of Dunellen avenue, has been ill for the past several days.

Contractor and Mrs. C. D. Nonemaker are entertaining Mr. and Mrs. Fred Robbins, of Carlstadt.

Mr. and Mrs. Frank W. Smalley and family, of Prospect avenue, spent Thanksgiving with Mr. and Mrs. Edward Boise, of Piscataway township.

Mr. and Mrs. George Romond, of Plainfield, spent Thursday afternoon in the borough, the guests of Mrs. Romond's parents, Mr. and Mrs. George Vail, of Dunellen avenue.

Mrs. Louise Barto, of Annandale, spent Thursday in the borough as the guest of her niece, Mrs. C. D. Nonemaker, of Dunellen avenue.

GUN CLUB SHOOT.

The newly formed Excelsior Gun Club held a shooting match on Thanksgiving Day afternoon on their Washington avenue shooting grounds. The feature of the afternoon's sport was shooting at a dead mark for ducks. Twenty were entered in the contest. Edward Daniels, Charles Starker and William Giles proved to be the best marksmen, each receiving a very fine plump duck. The shooting of Eugene R. Smalley is deserving of honorable mention.

Frederick Kirchner, of Lincoln avenue, spent Thanksgiving at Sidney.

Mrs. Bush is ill at the home of her daughter, Mrs. James Day, of Dunellen avenue.

The W. C. T. U. will meet at the home of Mrs. J. T. Sutphen on South avenue on Monday afternoon at 3 o'clock. Those having comfort bags kindly bring them.

John Mundy, of Prospect avenue, spent Thursday with relatives at Newark.

The household effects of former Marshal William J. Davenport were moved yesterday by John Hill, from the Mills house on New Market road, to the Frank Farrell bungalow at the corner of New Market road and Grove street.

John Hill, George Rinehart and Leslie Latham spent Thangskiving Day in gunning at North Branch. They returned with three pheasants and four mountain partridges.

Mr. and Mrs. Enoch Hardingham, of Mountainview terrace, are spending the week-end in the Bronx, New York, as guests of Mrs. Hardingham's mother.

Frank Touzeau, the young son of Mr. and Mrs. Fred Touzeau, of First street, has the chicken pox.

Richmond Ritterbusch, of Dunellen avenue, is visiting his grandmother at Brooklyn.

Postmaster and Mrs. Henry Garretson and Mr. and Mrs. Robert Craig spent Thanksgiving Day with Mr. Garretson's mother, Mrs. Gertrude Garretson, of Raritan Landing.

Ellis Emory and family, of First street, spent Thanksgiving Day with relatives of Mr. Emory's at Plainfield.

Mr. and Mrs. Joseph Coote, of Sidney, announce the engagement of their daughter, Miss Beatrice, to Frederick Kirchner, son of Mr. and Mrs. Henry Kirchner, Sr., of Lincoln avenue.

Walter Doyle, of Front street, entertained Andrew Vigue and family, of Bradley Beach, on Thanksgiving Day. Mr. Vigue is an old school chum whom Mr. Doyle had not seen in eleven or more years.

SPECIAL SERMON.

Rev. D. W. C. Ramsey, pastor of the Methodist Episcopal church, will preach to the Daughters of Liberty, the Patriotic Sons of America, and the Juniors at the evening service in his church a week from tomorrow.

Mr. and Mrs. Harry S. Titsworth, of North avenue, entertained Mrs. Titsworth' mother, Mrs. John Bumpsted, of New York, on Thanksgiving Day.

Miss Elizabeth Hunt, of Second street, was a recent visitor in New York.

William Smith, of Raritan, spent Thanksgiving Day in the borough as the guest of Mr. and Mrs. Joseph Weiner, of Prospect avenue.

Mr. and Mrs. Fred Smith, of Prospect avenue, entertained Joseph Sweeney, of Raritan, on the recent holiday

Street Commissioner and Mrs. I. V. Smalley are entertaining Mrs. William Voorhees Smalley and daughter, Miss Hazel, of Philadelphia, for a few days.

Contractor Firman H. Gise has been awarded the mason contract of the new house that is going to be erected for the Watchung Investment Company on Second street.

Mr. and Mrs. William Doyle, of Front street, entertained their son, Emanuel Doyle, of Bloomfield, on Thanksgiving.

Contractor and Mrs. Charles Wrage, of Walnut street, entertained Mr. and Mrs. Henry Wrage, Mr. and Mrs. Fred Wrage and Howard Aleger and family, of Plainfield, at a family reunion on Thanksgiving Day.

Mrs. Anna Hetfield and Mrs. Walter Melick, of Newark, spent Thanksgiving Day in the borough as the guests of Mrs. Martha Cole, of Front street.

Mrs. Lida Parker, of Second street, entertained Mr. and Mrs. C. E. Parker, of Yonkers, New York, on Thanksgiving Day. Mr. Parker is a brother of Mrs. Parker's. He is a large fence manufacturer.

Miss Meta Pennock, who is attending Barnard College, New York, is spending the holidays incident to Thanksgiving with her parents, Dr. and Mrs. Edward Pennock.

PROPERTY RENTED.

The Standard Investment Company's house on Front street, near Washington avenue, has been rented through the John Fedderman agency to F. Furgerson, of Cranford, who will take possession the first of the week. Mr. Furgerson has rented floor space in the barber shop of Vincengo Tozze, the North avenue barber, and will conduct a jewelry repair business there.

RETURNS FROM CHICAGO.

Paul Carpenter, of Prospect avenue, returns home this evening from Chicago, where he has been for the past month transacting important business for his employes, the large $25,000,000 Railway Steel Springs Company.

Louis L. Block, of Orange street, spent the recent holiday in Brooklyn as a guest of his sister, Mrs. John Wagner.

Real Estate Agent and Mrs. John Fedderman entertained their son, Charles Fedderman, and family on Thanksgiving.

The regular monthly meeting of the Board of Education will be held in the Lincoln School on Tuesday evening.

Warren Smalley, son of Mr. and Mrs. Eugene R. Smalley, of New Market road, has been visiting his uncle, Lewis D. Walker, Jr., of Piscataway.

Mrs. Charles B. Lake and son, Charles Ditmars, of Jersey City, who have been spending two months or more in the borough as guests of Mrs. Lake's parents, Mr. and Mrs. Charles Dodwell, of Jackson avenue, returned to their home at Jersey City yesterday.

FIRE COMPANY ELECTS.

At the annual meeting of the Defender Fire Company, held in the Borough Hall, last evening, the following officers were elected for the ensuing year: Fowler W. Vail, president; Charles Starker, vice president; C. H. Dodwell, secretary; Charles C. Vail, treasurer; J. Newton Apgar, chief; Joseph M. Maier, assistant chief; John Stilger, foreman; Harry Shugars, first assistant foreman; George I. Apgar, Jr., second assistant chief; T. J. Ronayne, doorkeeper. Charles Starker was elected as a delegate for three years to the annual convention of the Firemen's Relief Association. Among other business was the appointment of a committee to make arrangements for the fair, which will be held in the spring. The personnel of the committee is J. Newton Apgar, chairman; Charles Starker, George Zink, Melvin Fritts and Harry Shugars.

B. G. CLUB MEETS.

The B. G. Club held its meeting Tuesday evening at the home of Miss Edythe Strickland, of Second street. After the meeting the remainder of the evening was pleasantly spent in singing and dancing. A dainty repast was served just prior to breaking up.

Mr. and Mrs. Robert Wright, of Front street, are entertaining Mrs. A. Wright and family, of Brooklyn, over the week-end.

Stylish **Reliable**

In an old book about clothes I learned that the ancient Roman citizen wore a hat—not to protect his head, but—to show how good he felt. The whole empire wore hats when Nero died.

Nowadays the scarf has assumed the psychological function formerly filled by the hat.

Every morning a man picks out a scarf that tells how he feels and forecasts the attitude he will have toward people during the day. This is not invariable, nor is it often done consciously—but it is true that the variations in a man's neckwear are a fairly reliable index to his cheerfulness.

—Samuel Rothberg.

A large showing of new designs,

25c, 50c, 75c, and $1.00.

ROTHBERG'S

Stein-Bloch Smart Clothes
"Most Things Men Wear."

214 W. FRONT ST.
Right Next to Proctor's.

'Plains & Fanwood.

The funeral services of Mrs. Clara L. Urner, wife of Frank G. Urner, who died early yesterday morning at her home in the borough after a short illness, will be held from her late home tomorrow afternoon at 2 o'clock. Rev. Dr. J. S. Zelie, pastor of the Crescent Avenue resbyterian church, Plainfield, of which she was a member, will officiate. Mrs. Urner had resided here for the past eight years and took a prominent part in church and social affairs. Her sudden death comes as a great shock to her many friends. Interment will be made in Elizabeth.

Rev. Oscar Stuart Michaels, pastor of All Saints' Episcopal church, will conduct the usual services tomorrow: Morning service at 11, preceded by the meeting of the Sunday-school at 10 o'clock.

Dr. H. K. Carroll will be in charge of both the morning and evening services at the Methodist church tomorrow. Sunday-school will meet in the afternoon at the usual hour.

The services at the Baptist church tomorrow will be in charge of the pastor, Rev. J. Madison Hare, when the piano presented to the church by Dr. Coles and his sister, will be formally dedicated after which Mr. Hare will deliver a sermon on "The New Patriotism." The service will be attended by the local Jr. O. U. A. M. and Boy Scouts. In place of the B. Y. P. U. meeting in the evening the pastor has started a series of lectures on world conquest. The first lecture will be tomorrow evening at 7:30.

Services at the Willow Grove chapel will be held tomorrow afternoon and will be in charge of Superintendent Sisserson.

Nearly fifty women of Fanwood and Scotch Plains gathered at the home of the Misses Kyte, on Martine avenue, yesterday afternoon, and sewed on articles to send to Europe for the benefit of the Belgians. The first box, containing wearing apparel, has been shipped to the headquarters in New York. The next meeting will be on December 10 at the home of the Misses Kyte.

The teachers ofthe Sunday-school of All Saints' Episcopal church met at the home of Miss Elizabeth Babcock, on North avenue, last evening, and discussed the subject lesson for tomorrow. At the recent convention of the Union County Sunday-school Association, held in Newark, the various districts were urged to hold such meetings and the meetings of the Episcopal church teachers will be held weekly. Meetings are held in the Baptist church also.

Miss Elsa Palmer, of the borough, will appear as side-center on the Plainfield High School girls' basketball team when they lineup in their first game of the season this afternoon. Miss Palmer is the first local girl to secure a place on the school team and a number of rooters will be on hand to see her play.

The Misses Kyte, of Martine avenue, are entertaining Mrs. Pence and children, of Brooklyn.

Mrs. Mary Ellen Knight, a resident of the borough for a number of years until taking up her residence with her son in Westfield, died at that place on Monday, in her seventy-third year, after an illness of two years' duration. Arthur O. Knight, a son of the deceased, is the only surviving relative. Interment was made Wednesday at Washington.

The December meeting of the Borough Council is scheduled for Wednesday evening in the Fanwood firehouse at 8 o'clock.

The two and a half stone cement residence of F. A. Manikin, on Martine avenue, near the Willow Grove line, is nearly complete, and plans are out for several others to be erected in the spring in that vicinity.

The members of the Fanwood Library committee will meet in the library room this evening. Among the things to be discussed is the character and names of the next books to be purchased. The present committee has endeavored to place books on the shelves that not only furnish excellent reading but are also educational. Reference books for local school children are also to be found there.

Mr. and Mrs. Alexander Muir and children have returned to their home in Harrison after visiting Mrs. Muir's father, Henry C. Meyer, of Front street.

The members of the Sunday-school of All Saints' Episcopal church met at the home of Miss Elizabeth Babcock yesterday afternoon, to rehearse for the cantata to be given in the Fanwood firehouse shortly after the church fair on December 12. Copies of the songs have arrived and arrangements are being made to obtain costumes.

Mr. and Mrs. George Cuthbertson of Westfield, have returned home after visiting Mr. and Mrs. Walter Slocum, of the township.

A committee from the Union County Board of Freeholders visited the Bonnie Burn Sanitorium, yesterday afternoon, to inspect the new infirmary. The building was supposed to be completed by the contractor a week ago, but it was found that he had left a few things undone, including the proper painting of the structure according to specifications, and for the last week it has been under he workmen's hands.

The borough street committee had its full force of men out yesterday cleaning the gutters in preparation for winter.

Watchung.

The pupils of the Watchung School gave a pleasing Thanksgiving program in the school auditorium Wednesday afternoon. The program was as follows: Song, "Father We Thank Thee;" recitation, Joe Bartels; recitation, "Hiawatha," Reeves Kennedy; song, "Wetumpka," Kenneth Schmidt; recitation, "Tom's Thanksgiving," Theodore Luerssen; recitation, "Thanksgiving," Josephine Carrar, innes Poggio; exercise, "Pilgrims," six children; recitation, "Dolly's Thanksgiving," Helen MacDonald; recitation, "What I'm Thankful for," Ruth Kennedy; dialogue, "Thanksgiving Cooks," Mabel Snoden and Mary Luerssen; song, "Over the River and Through the Woods," John Lange and Elsie Lange; recitation, "Thankfulness," Dorothy Hermann; recitation, "The First Thanksgiving," Hermenia Ackor; recitation "Three Hundred Years Ago," George Fetherston; exercise, "Story of the Pilgrims," seven boys; recitation, "Thanksgiving Time," Paul Gillies; recitation, "Thoughts," Amelia Hirsch; story, "Story of a Piece of Toast," Elizabeth Lacosta; exercise "Thanksgiving," Eleanor Bartels Florence Kleiber, Margaret Walker, Ethel Steffens; song, "Mr. Duck and Mr. Turkey," Kenneth Schmidt and Arthur Jacot; story, "A Country Girl's Thanksgiving;" recitation "Landing of the Pilgrims," Edna Wersin; song, "America."

The monthly meeting of the Board of Education of North Plainfield township will be held this evening in the school at 8 o'clock.

The weekly prayer meeting of the Wilson Memorial Union church was held last evening in the church. Mrs. Charles E. Spier was the leader.

Again the chicken killer has visited this part of the county. This time it was on Woodledge road. Thanksgiving night Charles Child Wheeler had twelve choice chickens killed by dogs. The peculiar part of all the killing has been that the marauder only kills the chickens, etc., and leaves them lay and does not eat them.

Miss Elsie F. Schmidt and Miss Adele Herrmann, students of the Trenton State Normal School, are spending the Thanksgiving vacation with their parents.

Mr. and Mrs. Elmer E. Kingman and sons, of New York city, are spending the Thanksgiving holidays with Mrs. Kingman's parents, Mr. and Mrs. Benjamin Platt, of Hillcrest road.

Mrs. Charles E. Nash has closed her home on Valley road and has gone to New York for the winter.

Mr. and Mrs. George W. Schmidt, of Woodledge road, spent yesterday in Cranford.

Mr. and Mrs. William de La Roche Anderson are spending the Thanksgiving holidays in New York city.

Rev. D. A. MacNeal will conduct the services at the Mary E. Wilson Memorial church tomorrow.

South Plainfield.

Mrs. Thomas Brennan, of Elizabeth, has returned home after visiting her sister, Mrs P. F. Kaine.

Mrs. Mary McDonough and daughter, Miss Alice McDonough, and son, J. J. McDonough, and Louis Sidler, spent Thanksgiving with Mrs. McDonough's daughter, Mrs. William Farrel, of Metuchen.

Mrs. John Cruickshank and daughter, Angeline, have been visiting friends in Newark.

Mrs. Nathan Snyder has returned home after visiting her mother, Mrs Charles Pfeister, of Newark.

William Jones, of Jersey City, has taken the position as engineer on the local freight which runs between here and Manville. He expects to move his family here on Monday.

Miss Gertrude Shrope has returned home after spending a few days with her sister, Mrs. Charles Terry, of Plainfield.

Mr. and Mrs. Frank Silviter are spending a few days with their daughter, Mrs. Walter Downing, of Brooklyn.

Mr. and Mrs. Harry Phillips and daughter, Dorothy, have returned home after spending a few days with relatives in Bloomsbury.

Mrs. Harry German and daughter, Katherine, of Allentown, Pa., are spending a few days with Mrs. German's sister, Mrs. George Sandhere.

Miss Elizabeth Hogan is spending a few days with her aunt, Mrs. P Lyons, of Plainfield.

William Merkle, of Newark, has been visiting William Hamilton.

Warrenville.

The Mt. Bethel Volunteer Fire Company, No. 1, held an entertainment and dance at Mountain House Hall, Thanksgiving Eve.

Mr. and Mrs. George Bowers, of Mountain Boulevard, entertained on Thanksgiving, Mr. and Mrs. A. L. Herlich and children, of New Market; Mr. and Mrs. John Miller and family, of Coontown, and Mr. and Mrs. Eugene Bowers, of Dead River.

Miss Ethel Harrison, of Plainfield, visited her parents yesterday.

Several automobile loads of young people will attend a dance to be given by some of the local boys at Califon, in Apgar's Hall, next Friday evening.

Willie Dristchel, of Plainfield, is visiting Thomas Steffens, of Mt. Bethel.

David Levitz, who is attending a dental college in New York, is spending a few days with his parents.

Mr. and Mrs. John Bornmann entertained Miss Gertrude Newmiller and Miss Ethel Driver, of Plainfield, yesterday.

Philip Koechlein, of Liberty Corner, has been awarded the contract for the drilling of six wells on the land owned by the Kline Realty Co.

Mr. and Mrs. Howard Toms, of Plainfield, and Mr. and Mrs. John Toms, of Elizabeth, spent Thanksgiving with their parents at Basswood Lawn.

George Hendershot, of Lebanon, visited friends here yesterday.

Miss Ellen Scheuermann, of Dunellen, visited Miss Clara Hahr, of Coontown, this week.

Miss May Don Juanis, of Brooklyn, is spending a week with friends in Mt. Bethel.

Mrs. George Jennings, of the Cedars, who has been seriously ill and is under the car of Dr. Pittis, is slowly improving.

Robert Brown, of West Hoboken, is visiting friends here.

Bound Brook.

The services in the Presbyterian church tomorrow will be as follows: Sunday-school at 10 a. m.; Bible Brotherhood at 10:15; preaching service at 11 o'clock, sermon by Rev. C. J. Culp, subject, "The New Home," the last sermon in the series of the Apostles Creed. Evening service at 7:30 p. m., subject, "The Fatality of Inattention."

"Living the Life" will be the subject of Rev. William T. Boult's sermon tomorrow morning at the Congregational church. At the evening service he will talk on "Reading Character." Young People's meeting at 6:45 p. m., in the chapel, leader, Mr. Cressingham.

The Rev. W. Northey Jones, rector of St. Peter's church, Perth Amboy, will conduct the service at St. Paul's church tomorrow night.

Mrs. L. Mathews, Miss S. L. Fisher, John B. Coddington and Jerry Fisher enjoyed a Thanksgiving Day dinner with Mr. and Mrs. W. A. Coddington, at Plainfield.

Mr. and Mrs. George E. Reed entertained about twenty-five relatives and friends on Thanksgiving Day at their home on Church street. These came from New Brunswick, Metuchen and Milltown.

Mrs. E. Ambach, of Brooklyn, has been spending a few days at the home of Mr. and Mrs. Arthur S. Moore, at Beechwood Heights.

The First National Bank will remove from Hamilton street to the new building on Main street, after the close of business today.

Westfield.

The local council of the Knights of Columbus held a euchre last evening to celebrate the anniversary of the organization.

Charles Wittke's store in Broad street was broken into Wednesday morning and a gold watch valued at $50 and an overcoat were stolen, to-

DEEDS, NOT WORDS.

Plainfield People Have Absolute Proof of Deeds at Home.

It's not words but deeds that prove true merit.

The deeds of Doan's Kidney Pills.

For Plainfield kidney sufferers,

Have made their local reputation.

Proof lies in the testimony of Plainfield people.

Albert Naylor, musician, 256 East Second street, Plainfield, N. J., says: "Several years ago I suffered from an ache in the small of my back and sharp pains when stooping or lifting. I took Doan's Kidney Pills, as I was told that they were good for such trouble and by the time I had finished two boxes, I was feeling better in every way. I have often recommended Doan's Kidney Pills to people I have heard complaining of kidney trouble."

Price 50c, at all dealers. Don't simply ask for a kidney remedy—get Doan's Kidney Pills—the same that Mr. Naylor had. Foster-Milburn Co., Props., Buffalo, N. Y.—Adv.

Stuart's
Shoe Shop
215 W. Front St.

Sales That Satisfy

A satisfied customer is a repeater. Repeating may not be good in politics, but it's mighty good in business.

Satisfaction begets confidence, and confidence is what brings our customers back to us year after year whenever new footwear is needed.

Therefore we strive to make each and every sale a satisfactory one.

Out Nify Fall Styles are now in.

$2.50 to $4.00

Stuart's

gether with some tobacco.

An Italian Girls' Club has been organized by the social service committee, for working among the aliens in the town. The club meets Wednesday afternoons. The girls are taught housework and cooking.

New Providence.

Miss Helen Connors, of Brooklyn, has returned after a several days' visit to Miss Eva Krayer, of Fairview avenue, West End.

Mrs. Albert Forster, Jr., is seriously ill at her residence in Springfield avenue, West End.

James C. Doty and family, of South Orange, are the guests of Mr. Doty's brother, Collector of Taxes Arthur C. Doty, of South street, Murray Hill.

Edward Barnes and family, of New York, are being entertaind by Mrs. Sarah Wilcox, of South street.

Robert D. Woodruff, after spending a thirty-day furlough with his parents, Mr. and Mrs. Henry S Woodruff, has returned to the battleship Virginia at Boston.

Phelan Burns, of Brooklyn, is the guest of Harry High, of Passaic street.

Mrs. Molly Brod and daughters, the Misses Elsie and Marian Brod and James Griggs and John Vlaich, all of Jersey City, are being entertained at a house party by Mrs. Fred Maxwell, of Springfield avenue.

High Bridge-Califon.

The Misses Jeanette Young and Helen Sanderson, of Flemington, spent the last week with their cousin, Sandford Grovendyke, of High Bridge.

Mrs. W. S. Stothoff, of High Bridge, is recovering from an illness.

Mrs. Margaret Apgar, of High Bridge, is spending the week with her sisters in Bound Brook.

Jesse Williams, of Califon, who has been ill, is better.

The Home Union Society of Middle Valley, will hold a chicken supper in the local chapel next Friday.

Mrs. Wesley Lindabury is ill at her home at Fairmount.

The Lebanon township taxpayers have voted to build a new schoolhouse at Bunnvale, the cost not to exceed $2,500.

Miss Vera Todd, of Far Hills, is ill from scarlet fever at the home of her grandparents, Mr. and Mrs. John Lance, of Fairmount.

A special meeting of the Christian Endeavor Society of the High Bridge Reformed church will be held Monday night at the home of Charles Apgar.

Miss Marie Waldron, of Plainfield, is spending the week at East High Bridge.

Members of Peerless Council, Jr. O. U. A. M., of High Bridge, will attend services tomorrow in the local Methodist Episcopal church.

Mrs. Oscar Apgar is ill at her home in High Bridge.

Having sold their household effects, Mr. and Mrs. J. H. Laws, of High Bridge, will go next week to Philadelphia to make their home with their son, Thomas Laws.

Mrs. Edward Emery, of High Bridge, is in Easton, Pa.

Whitehouse

The Ladies' Home Circle of the Reformed church at Lebanon, will hold its annual chicken supper in the chapel Thursday evening.

Mrs. George Blaisdell, of Burlington, Vt., is spending a week with her sister, Mrs. Austin W. Shurts, at Lebanon.

Miss Ida Ramsey, of Plainfield, is visiting her cousin, Miss Emma Voorhees, near Lebanon.

Mrs. J. Walter Altemus has returned to her home near here after a visit to her sister, Mrs. Isabelle Haver in Round Valley.

The Round Valley Sunday-school, which holds its sessions in the schoolhouse there, has closed for the winter.

Miss Emma Burdette, of Fairview, is a guest of her aunt, Mrs. Ella E. Burdette, in East Whitehouse.

L. E. A. VanSyckel has returned to Whitehouse Station after a visit to his sister, Mrs. Georgianna Cole, in Plainfield.

Miss Florence VanSyckel, of Palisades Park, is spending the Thanksgiving vacation with her parents, Mr. and Mrs. L. E. A. VanSyckel, at Whitehouse Station.

Miss Flora McGloin, of Whitehouse Station, is visiting Dr. and Mrs. Edward K. Sexton, in Brooklyn. She will also visit at Roselle Park and Plainfield before she returns home.

Miss Edith Cooley, of East White house, is the guest for over the week-end of her parents, Mr. and Mrs. George Cooley, at Bedminster.

The Ladies' Aid Society of the Reformed church at Whitehouse Station will meet Monday afternoon at the home of Mrs. L. E. A. VanSyckel.

Mrs. George Corey is seriously ill at her home at Lebanon.

Miss Mabel Person, of Lebanon, has gone to Stroudsburg, Pa., to spend the Thanksgiving vacation.

Miss Marion Meseroll, of Bernardsville, is visiting the Misses Vera and Helen Melick, at Mt. Rose, near Peapack.

The Wishbone Club has been compelled by the freezing weather to discontinue the building of concrete walks in East Whitehouse with less than half of the appropriation of $500 expended. The work will be continued as soon as the weather is favorable.

Mrs. Harry D. Sardoni and daughter, Frieda Sardoni, of Port Fort, Pa., are the guests of Mrs. Sardoni's aunt, Mrs. Sarah Howell, at New Germantown.

W. L. Ballentine, of Peapack, is suffering from a fractured right arm The accident happened on Tuesday, while Mr. Ballentine was cranking his automobile.

Preparations are being made for the erection of a large flagpole on the school grounds on the Ridge, near East Whitehouse.

Mrs. Albert Kinkle, of New Germantown, who has been ill a long time from stomach trouble, is able to be about again.

Miss Anna Tiger, of Gladstone, is a guest of Mrs. Clarence Boyle, at Mt. Rose.

Flemington.

"Handy Solomon" was presented in the opera house Wednesday night. In the cast were Mrs. Arthur F. Foran, Mrs. Barclay S. Fuhrman, William S. Lare, Arthur F. Foran and Richard Slattery. The entertainment was given under the auspices of St. Mary's Catholic church.

Mr. and Mrs. George Webster are spending a few days with Mr. and Mrs. C. L. Wagner, of Newark.

Belmont Worman and Richard Shipman, of Trenton, are spending the week with Mr. and Mrs. Mahlon Worman.

THE PLAINFIELD THEATRE

"Ireland, a Nation," which comes to the Plainfield Theatre for two days commencing Wednesday, has established itself in a class with "Neptune's Daughter" and "Cabiria" and is attracting equally as much interest among followers of the silent drama. For acting, scenery and historically, the film excels most of the screen plays thus far shown in this city. This motion picture is a bit out of the ordinary. Spots of historic or beauty interest are shown and then pictures of great Irish-Americans show what the sons of Erin have done. But it is the story of the lives of the historical patriots that is most compelling. These lives have been cleverly interwoven into one beautiful story of human interest, love and sacrifice that will go to the heart of every Irishman or any one else who sees it. Matinees daily at 2 p. m. and 3:30 p. m.; evenings at 7 and 9 p. m.

Master Paul VanDyke is announced as a Yodler in the list of vocalists accompanying "Honey Boy" Evans to the Plainfield Theatre, Monday night. December 7. There is a pretty little tale connected with his engagement by George Evans. During the summer of 1910, "Honey Boy" Evans spent his vacation abroad and his travels took him to the famed dykes of Holland. In the city of Rotterdam, one evening he was attracted by a boy who was yodling, as only the Holland youngsters can. The minstrel man's managerial ear was attracted and the use of a few coins soon brought the boy to him. The little fellow was apparently poor, for his clothes hardly covered him, and the subsequent talk and investigation confirmed the first impression. Mr. Evans learned that the boy lived with his parents, who were honest peasants and had a hard time making ends meet. He made an offer for the services of the boy to join his company and sing for American theatregoers as he had been singing that first night in the streets of Rotterdam. When the boy's parents found that their son would have to go to America to avail themselves of the offer they at once shook their heads. "No," they could not consent to that. He was "too young, bye and bye perhaps, but not now," and so the minstrel lure was denied. But Evans has had many letters from the boy's father in the meantime, and now, in his twentieth year, Master Paul is in America, and singing each night as the boys of Holland do on their native heath.

PROCTOR'S THEATRE

The bill at Proctor's Theatre for the first half of next week will have as its headliner a spectacular production entitled, "The Girl in the Moon." The patrons of the house will have much to admire in this offering, which is a singing number, with elaborate stage settings, handsome costumes and electrical effects. Miss Mack and Miss Murray, two vocalists of repute who are featured in the production, have the support of a specially selected cast. Wholesome comedy will be injected into the bill by the Mimic Four, a quartet of funmakers who have made an instantaneous hit wherever they have appeared. Bud Snyder and company, in a comedy bicycle act; Gertrude Arden and company, presenting a comedy sketch, and Wopman and Hoeton, comedians, will complete the program. Beginning with Monday next, feature films will be shown at Proctor's every day. Watch for the announcements.

THE REAL "PAULINE" TO BE AT PROCTOR'S

Young Woman Who Posed for Great Serial Film Coming on December 8.

Patrons of Proctor's theatre who have followed the hair-breadth experiences of "Pauline," the girl of many perils, will have an opportunity soon of seeing the famous heroine in reality. Miss Pearl White, Pathe's feature star, who posed for the "Perils of Pauline" and in so doing, narrowly escaped serious injury several times, will appear at the Front street theatre on Tuesday, December 8. Thousands of "movie" devotees know Miss White via screen introductions consequently the prospect of viewing her in real flesh and blood and hearing her talk, has aroused great interest.

Beginning with next week, Proctor's theatre will have another treat for its attendants. Feature moving pictures are to be shown every day, the contract calling for the very latest films put out. On Monday and Tuesday next, the feature will be "413," in which the greatest train wreck ever photographed is depicted. It was taken on the Raritan River Railroad, near New Brunswick, and at the time was chronicled in newspapers throughout the country. Thursday and Friday of next week, Blanche Walsh, America's famous emotional actress, will be seen in her great play film "The Resurrection." Other films of equal importance are to be announced in a few days.

FUNERAL SERVICES OF JAMES DECAMP ARE HELD

A large number of relatives and friends attended the funeral services of James L. DeCamp held at the home of his parents, Mr. and Mrs. Frank DeCamp, Sr., of Linden avenue, yesterday. Rev. C. C. Cain, pastor of Grace Methodist church, the borough, officiated.

There were many floral tributes sent by friends, among which were five set pieces, one being from the North Plainfield fire department. The bearers were Garret Shepherd, Percy Culver, Frank Dentz, Harry Barber, James Hunt and George Fosbre. The interment was made in the North Plainfield cemetery.

MRS. J. F. GARRETSON GIVEN SURPRISE PARTY

Mrs. J. F. Garretson, formerly of this city, but now of Dunellen, was given a surprise party last night, at the home of her daughter, Mrs. H. E. Gayle, of Vine street, North Plainfield, in celebration of her sixty-fourth birthday anniversary. The party was arranged by her three daughters, Mrs. H. E. Gayle, Mrs. G. M. MacIntyre, and Mrs. A. C. Giddes, of Dunellen. There were guests present from this city, Dunellen, Somerville and Roselle Park, and supper was served. Mrs. Garretson received many beautiful gifts.

During the evening there was a social time and reunion. Those present were Mr. and Mrs. Elmer S. Garretson and daughter, Helen, of Roselle Park; Mr. and Mrs. A. C. Giddes, of Dunellen; Mr. and Mrs. G. M. MacIntyre and daughter, Margaret, and son, Roy, the Misses Minnie and Ella Sharp, of Somerville; Miss R. M. Garretson, of Somerville; Mr. and Mrs. H. E. Gayle and sons, Harold and Elmer.

FUNERAL OF RANDOLPH GILES HELD YESTERDAY

The funeral of Randolph Giles, son of Nelson B. Giles, of Whittier avenue, Dunellen, was held at the home of the deceased's sister, Mrs. Charles Johnson, of 320 New Market road, Dunellen, at 2 o'clock yesterday afternoon. Mr. Giles passed away at LosAngeles, Cal., on Wednesday, November 11, and the body was brought East for the service and burial.

Rev. T. E. Vassar, pastor of the First Baptist church, of New Market, was the officiating clergyman. There was a large attendance of relatives and friends at the service. Among the floral tributes were those from the Elks, Masons and the brothers and sisters. Interment was made at Middlesex Hillside cemetery. The pall-bearers were William Giles, Charles Johnson, Eugene R. Smalley, Willard Randolph and the two brothers, Mefford R. Giles, of Plainfield, and Russell Giles, of California.

PROFESSOR TO SPEAK.

Professor J. Duncan Spaeth, of Princeton University, will deliver a lecture before the Monday Afternoon Club in the Parish House of the Congregational church Monday afternoon at 3:45. He will take for his subject "The Realistic Movement in Modern Literature."

GIMBEL BROTHERS

Broadway and Thirty-third Street, New York

Bring the Children To See Santa Claus Land
Eighth Floor.

Monday, Five Weeks Ahead of Its Usual Time and Greatly Enlarged in Its Importance

The GIMBEL Semi-Annual Sale of Remnants

To Clear Out More Than $500,000 Piece Goods Stock of Its Accumulated Short Ends of Desirable

Dress Goods — Cloakings — Silks — Wash Goods — White Goods — Flannels

Foreign and imported, novelty and standard weaves, black and all colors; at fractions of original prices by the yard.

The important thing about this occasion, besides its vast varieties of desirable fabrics and its great economies, is that it comes in time for much winter dressmaking, and for the choice of practical, sensible Christmas gifts.

The Remnants of Dress Goods

Thousands of them, four-fifths of which are imported, and the best offering of any of our semi-annual remnant sales, of which this is the eighth.

Remnants of—	Remnants of—	Remnants of—	Remnants of—	Remnants of—	Remnants of—	Remnants of—
Cheviots	*Basket Weave*	*Serge*	*Striped*	*Gurbardines*	*Eolienne*	*Panamas*
Voiles	*Whipcord*	*Bedford Cord*	*Suitings*	*Homespuns*	*Crepes*	*English*
Plaids	*Eponge*	*Checks*	*Fancy Serges*	*Unfinished*	*Mohairs*	*Tweeds*
Granite Cloth	*Poplin*	*Broadcloth*	*Prunella*	*Worsteds*	*Velours*	

50c Yard — 68c Yard — 85c Yard

Regularly 85c to $2 Yard and Even More

The fabrics are all in the economical double widths; mostly 36 to 54-inch. Every Dress Goods coloring under the sun is included, with plenty of navy blue and black.

A chief prize of the sale will be

Over 2,000 Dress Lengths of Fine Imported Goods

At $5 Regularly $8 to $10, including Covert Cloths, Carbardines and Broadcloth

At $7.50 Regularly $12.50 to $15.

At $10 Regularly $17.50 to $20.

At $18.50 Regularly $25 to $30.

Superb all-wool and silk-and-wool materials, in great variety of weave and colorings, and averaging four yards to a length.

Foreign Coatings in Coat Lengths at $2.25 yd., regularly $3.50 to $6 yd.

Remnants of Novelty Dress Cottons

The most desirable foreign and American weaves, in thousands of practical lengths, at

15c Yd. 25c Yd. 50c Yd.

Regularly 25c to $1 Yard

Paris Dress Lengths at $3.50 and $5

Regularly $6 to $10.

Very Special—$4.50 to $6.50 Accordion and Box Pleated Semi-Made Skirts at $3.50 each

Only 240, in many weaves and colorings, including navy blue and black.

Many Dress and Kimono Lengths of Imported Challis, 38c Yard

For 50c to 65c qualities

The Remnants of Silks

Great quantities of the most desirable silks and Velvets of the season for every fashionable use.

SPECIAL NOTE—The collection is specially rich in REMNANTS OF VELVETS, including black, colors, two-toned effects and chiffon and other weights. And wonderful choice in

Remnants of—	Remnants of—	Remnants of—	Remnants of—
Meteor	*Corduroy*	*Charmeuse*	*Satin Meteor*
Satin	*Crepe de Chine*	*Velvet*	*Messaline*
Foulard	*Moire*	*Fancy Velvet*	*Brocaded Satin*
Shirtings	*Taffeta*	*Carbon Crepe*	*Velveteen*
Dress Satin			*Printed Crepe*

50c yd. 65c yd. 75c yd. 85c yd. $1 yd.

Regularly 85c to $2 yd. and more.

Dress Lengths of Fashionable Silks, Regularly $7.50 to $18.50. **$5.50 $6.50 $7.50 $10**

Remnants of White Cotton Goods

Imported and domestic, in waists and dress lengths; two price groups:

22c Yd. Regularly 35c to 50c yd.

Lingerie Batiste
Mercerized Voile
Striped Crepe Ratine
Checked Crepe
Madras Shirtings
Dotted Swiss
Corded Pique
and many others.

32c Yd. Regularly 55c to 75c yd.

White Imported Organdie
French Striped Ratine
Striped Ratine Crepe
Checked Ratine Crepe
English Madras Shirtings
and many others,
30 to 45-inch widths.

Remnants of Flannels

Embroidered Flannels, fine qualities, in lengths of 1½ yards, prettily scalloped or neatly hemstitched,

90c and $1.25 a Length

Regularly $1.50 to $2.

Remnants of Scotch and Wool Flannels

In a large assortment of colors and patterns; 27 and 32 inches wide; lengths, 1 to 3 yards,

25c yd., regularly 40c to 60c

NOTE—Our sense of the extreme importance of this occasion is shown by reserving the whole Main Aisle on the Main and Second Floors for the selling, with many extra salespeople.

Second Floor.

F. L. HEBERT IS SHOWING BIRDS IN EXHIBITION

Fred L. Hebert, of Verdon street, North Plainfield, is among the exhibitors at the tenth annual exhibition of the Dover Poultry, Pigeon and Pet Stock Association, which is now being held. The local man is exhibiting single comb Anconas and is one of four in that class.

The exhibit is the best and largest that has ever been held by this association and there is a large list of handsome premiums.

ANTLERS WALLOPED JACKSONS.

The Antler Five, or North Plainfield, defeated the Jackson A. C. team, of the borough, yesterday afternoon, by the score of 14 to 2. Burner was the only one who could score for the Jacksons and be made the field goal. Garthwaite scored three baskets while Schump made two. Next week the Antlers will play the Hope Chapel junior team in Hope Chapel.

WRESTLERS TO HAVE CLASS.

Physical Director Meermans, of the Y. M. C. A., is planning to organize a wrestling class for senior class members, which will be held at 5 o'clock every Saturday. The first meeting will be held on December 5. All interested in this work are requested to see Mr. Meermans.

MADE A PRESENTATION.

Rev. M. Schoenbrun preached his farewell sermon at Temple Sholem last night, and there was a very large attendance. He took for his topic "Thanksgiving" and spoke very interestingly along that line. At the close of the meeting, Judge William Newcorn, president of Temple Sholem, presented the retiring official with a silver handled umbrella on behalf of the members.

EAST END CIVIC MEETING.

The East End Civic Association will meet next Tuesday evening at the Netherwood Reformed church. Refreshments will be served and a good time enjoyed in getting acquainted.

Meet Your Needs Now and Avoid the Rush

A PRACTICAL GIFT is most appreciated and as it would be of service, the same could never be forgotten.

Our line of HOUSEHOLD NEEDS has been carefully selected so as to meet the approval of the housewife.

Nickel Plated Tea and Coffee Pots.

ENAMELED ALUMINUM AND TIN WARE of every description.

Dustless Floor Mops and the Famous O'Cedar Mops.

PERFECTION OIL HEATERS for your Sewing Room.

Savory Roasters, Corn Poppers, Nut Crackers, Nut Picks and Carving Sets.

Have you tried the "Triangle Lektrick Iron?" The best electric iron for the least money. For household or laundry ironing. Guaranteed forever. Call and you will be given the best of attention.

Gayle Hardware Co.

GENERAL HARDWARE AND HOUSEFURNISHINGS

'Phone 398 Front Street and Park Avenue

Plainfield Daily Press

Published Daily except Sunday, by the
PLAINFIELD PRESS COMPANY.
105 North Avenue.
Entered at the Plainfield, N. J., Postoffice as second class mail matter

LESLIE R. FORT, MANAGING EDITOR.

TELEPHONE PLAINFIELD 1300.
Private Branch Exchange connecting all departments

Two cents a copy. Ten cents a week. $5.00 a year in advance. Delivered by carrier or by mail. No extra charge for papers mailed to points in the U. S. and Canada.
Any subscriber failing to receive a single issue will confer a favor by notifying the business office.
Advertising rates mailed on application. Copy for change of advertisements to ensure change for same day must be at the office by 9 a. m.

PLAINFIELD, NEW JERSEY, NOVEMBER 28, 1914.

On Saturdays the editorial columns of the Daily Press are conducted by citizens who are free to express their own views. The contributing editor for today is Brockholst K. Miller.

EFFICIENCY IN CITY GOVERNMENT.

At the last election, Buffalo adopted the commission form of government, thus far the largest American city to do so. The movement is steadily spreading throughout the United States and the ultimate adoption of this or the city manager plan of administration by cities seeking an efficient government is inevitable. Efficiency means economy. Municipal economy means a lower tax rate, an improved real estate market and an increase of population and prosperity. Every individual and corporation strives to cut down business expenses to the utmost and to introduce efficient methods. A city is a public corporation, conducting its affairs, not for profit, but for the benefit, safety and comfort of its citizens, who correspond to the stockholders of a private company. Therefore what possible reason may be advanced for not applying to city administration the economy methods practiced by a large business?

A principal fault with a government such as this city's is lack of centralization. The responsibility is divided among too many individuals. The paid departmental heads are responsible to a council composed of citizens, representative men, no doubt, but amateurs at conducting a city's business, most of them knowing nothing about it when taking office, and who cannot be expected to devote more than a portion of their time thereto. The mayor's position is generally similar. How long would a private corporation pay dividends with a like arrangement of part-time operating heads, unsalaried and constantly changing, none of whom is directly responsible for the efficient, and therefore economical, conduct of a specified department? How long are intelligent people going to permit city affairs to be conducted in a manner they would not tolerate in their own businesses?

The solution offers itself in either commission or city manager government. The former is a great stride towards efficiency; it has been adopted by many of our leading cities and by sixteen in this state. Perhaps the best known near-by example is our state capital. Trenton's experiment was successful from the start. The commissioners, of whom there are five, meet informally, invite criticism, and what is more, listen to it. The city's floating debt has been cut in half and a working capital is being built up to replace the borrowing system. The deficit is being cut down by current revenues and not bonded. Direct economies have resulted in all departments. Trenton, an average American city, with average men on its commission, gets better results than with divided responsibility. Wouldn't Plainfield?

German cities are acknowledged to be the best governed and most efficiently operated in the world. They are organized and run like well operated corporations, and most of them have the city manager form of government, recently adopted by the large city of Dayton, Ohio. They are in charge of experts who devote their lives to this calling, and prepare themselves for it, as for medicine, the law or engineering. Along with other candidates, each prospective manager of a German city competes for the position. The successful applicant has probably risen from one post to another in the administration of that or some other city, thus preparing himself further for the hoped-for post of burgomaster or city manager. It is not an essential that the candidates be residents of the city when applying. The choice of burgomaster is made with care and is expected to be a permanent one; when appointed, he is responsible for the efficient administration of his city and may remove, suspend or punish any remiss or incompetent under official. Thus authority is centralized in the person of a competent professional, trained to his task, whose tenure of office depends solely upon his showing of properly operated departments, and upon his balance sheet.

The Municipal League at its recent meeting in New York, went on record as favoring city managers to replace mayors, and predicted that the time would come when every city in the United States would have a city manager for its chief executive.

Some may urge that a trained man, able to run the affairs of a city successfully and economically, would demand a salary prohibitively high. But to this it is submitted that the people could well afford to pay such a man, and pay him well, getting from him in return large dividends of better municipal health, better streets and generally increased departmental efficiency. The average American city would make no mistake in adopting one of these two forms of government; it would put money into the pockets of the taxpayer by giving him a dollar's full value for every dollar paid to the tax collector.

BROCKHOLST K. MILLER.

SPECIAL MUSICAL SERVICE AT TRINITY REFORMED CHURCH

A Thanksgiving praise service is to be held tomorrow evening at Trinity Reformed church, the program of which is as follows:

Organ prelude, "Evensong," Johnston; doxology "Praise God from Whom All Blessings Flow," Kendourgeois; opening sentence, "The Lord Is In His Holy Temple," Ashford; anthem, "The Shadows of the Evening Hour," Williams; hymn, "Soft the Dews of Evening Fall," Kucken; Gloria Patria, "Glory Be to the Father," Lorenz; anthem, "Praise Ye the Lord," Brown; response, "Hear Us, O Father,"-McAffee; anthem, "He Sendeth the Springs Into the Valleys," Wareing; hymn, "O For a Thousand Tongues to Sing," Wesley; offertory-duet, "How Sweet the Name of Jesus Sounds," Brown; anthem, "From Every Earthly Pleasure," Liszt; hymn "Now May He Who From the Dead," Newton; benediction; choral benediction, "Grace Be Unto You," Beethoven; organ postlude, "Festival March," Read.

MRS. MARY HERMSTEDT DIES AFTER LINGERING ILLNESS

Mrs. Mary Hermstedt, aged sixty-two years, passed away at her home in Warrenville, last night, following a long illness. She is survived by one daughter, Annie, and a son, William.

The funeral services will be held at her late home Tuesday afternoon at 2 o'clock. Interment will be made in the Springdale cemetery.

Advertise in the Daily Press.

CLERGYMEN WILL EXCHANGE PULPITS

Out-of-town Preachers to Be Heard in Local Churches Tomorrow.

In accordance with the system of interchange of the Episcopalian clergy as planned by the Clericus, the local rectors will visit other parishes tomorrow and their pulpits will be occupied by rectors from out of town. Rev. E. Vicars Stevenson, of Grace church, will preach tomorrow evening at St. John's church, Elizabeth, while his pulpit will be occupied by Rev. C. C. Silvester, of Somerville.

Rev. C. H. Mallery, of the Church of the Heavenly Rest, will preach at Trinity church, Cranford, while Rev. A. S. Phelps, of St. Paul's church, Bound Brook, will preach in his church at 7:30 o'clock tomorrow evening. At the same hour, Rev. C. H. Kues, of the Church of the Holy Cross will preach in St. Paul's church, Rahway, and Rev. W. W. Elliott, of Holy Comforter church, Rahway, will occupy the pulpit of the borough church. A similar exchange will also be made the next two Sundays in Advent.

CHRISTIAN WORK SOCIETY HOLD SUCCESSFUL SALE

The Ladies' Christian Work Society of Trinity Reformed church, held a successful sale in the church parlors, yesterday afternoon and evening. Fancy articles, cake and canned goods were for sale and a satisfactory sum was realized which will go for the general support of the organization.

The affair was in charge of the finance committee which is composed of Mrs. E. T. VanWinkle, chairman; Mrs. Winfield Schomp, Mrs. Chickering, Mrs. George Kirch, Mrs. Leonard VanCamp, Mrs. Elmer Wheeler, Mrs. P. K. Dilts, Mrs. Edward Weaver.

ARMY-NAVY FOOTBALL GAME

(Continued from page 1.)

Navy man's head and rolled to the Navy's five-yard line where there was a scramble. Navy recovered the ball thus saving itself from a certain score by the Army.

Blodgett dropped back for a kick behind his own goal line, but the ball was blocked. He dropped on the ball behind the goal line and the referee gave the Army two points on a safety.

Navy got the ball on her own twenty yard line and Blodgett kicked to Army's forty-five yard line. Pritchard fumbled and Overesch got ball for Navy. A pretty forward pass, Mitchell to Failing, gained fifteen yards and put the ball on Army's twenty-seven yard line. Mitchell was thrown without fain and Bates hit the line for two yards. An attempted forward pass was blocked. Blodgett was trying for a goal from placement from Army's thirty-three yard line. The ball was partly blocked and went under the goal post. Army's ball on her own twenty yard line. Navy was penalized for holding. Two plays at centre failed to gain and Pritchard kicked from his own twelve yard line to Mitchell on Navy's third yard line. First period over.

Score, Army 2, Navy 0.

Y. W. C. A. NOTES

The fifteen cent suppers will be served at the association tonight from 5 to 7 o'clock.

Mrs. F. H. Andrews will read at the service tomorrow afternoon.

The first class in embroidery will meet next Monday night at 8 o'clock. The class will meet every Monday and Friday night for the next six weeks. All members are urged to join now and learn to make gifts for Christmas.

A class in basketry will be formed. All interested are requested to inquire at the office.

WILL DISCUSS LIGHTS.

The monthly meeting of the Board of Trade will be held Tuesday evening at 8 o'clock in Exempt Firemen's Hall, 109 Park avenue. A lecture with stereopticon views on "Store and Residence Lighting" will be given by a representative of the General Electric Company. Cigars and refreshments will be served.

SCOTCH SOIREE.

Craig-a-lea Lodge, Daughters of Scotia, will hold a Scotch soiree, Monday night in Coward's Hall, when Grand Chief Daughters Mrs. Catherine Mitchell and her entire staff will be present. There will be a fine literary and musical program, with refreshments. Dancing will follow.

SLIGHT FIRE.

A blaze in a waste barrel on Somerset street made some little commotion about 1 o'clock this afternoon. Some one threw a lighted cigarette into the barrel in passing and it ignited the contents. Only a pail of water was needed to extinguish the flames.

TOYLAND OPENING

After months of careful planning we are pleased to announce the opening of our

Greatly Enlarged Toy Department

In spite of war times we are able to present the biggest and best assortment of foreign and domestic toys ever shown in this city. We began as early as last January to provide for this great event. Many of the toys were actually in the store when the war broke out, while others were on the way, and all were bought at the low prices prevailing at that time; so that in addition to big stocks, you will also find our toys priced the lowest in the city.

A feature that will appeal to the grown-ups who bring the little tots to see the toys, is that they are shown right on the main floor; there's no climbing up or down stairs. Another feature is, the toys on exhibition are the samples that we sell from. We don't send you the ones that have been handled and played with; your order is filled from fresh new stocks, just as they come from the makers.

It would require a page to enumerate all the toys shown; many of them exclusively by us, so come and see for yourselves and bring the children. Make your selections now while the stocks are at their best. Deliveries can be made at your convenience.

Remember the crowds on your last Christmas shopping tour! Avoid them by doing your shopping now.

Woodhull & Martin Co.

PROFIT SHARING COUPONS WITH ALL PURCHASES.

Remember the crowds on your last Christmas shopping tour! Avoid them by doing your shopping now.

Wednesday Bakery Special--Charlotte Russe 6 for 25c

HIGH SCHOOL NOTES.

At a meeting of the junior class Wednesday afternoon, Sheldon Coudray was elected captain of the class basketball team and Alfred Seals elected manager.

Ben Rosenson, James Noonan and Herbert Peacock will not be present at the kicking contest to be held at Newark as was stated a few days ago. At first Coach Patch thought of entering these fellows to represent the school, but he finally decided not to do so.

The boys of the senior and junior classes of the school are endeavoring to start a new custom at the school in connection with the Christmas exercises, in the form of a flag rush. Nothing definite has been decided as to the form of the rush, but it will probably be held on Parker Field after the exercises at the school.

Miss Helen Coddington will give a formal dance this evening at the Bound Brook Country Club. Many High School people will be present.

PERSONAL.

Edmund Kenney, son of Mr. and Mrs. Andrew Kenney, of Watchung avenue, is home for a short vacation from Penn. State, where he is a sophomore.

Mr. and Mrs. Murray Burtis and daughter, Marjorie, are attending the Army-Navy football game in Philadelphia this afternoon. Mr. and Mrs. Burtis have a son who is an ensign in the navy and they attend the game every year.

Mrs Arthur E. Smith, of West Seventh street, has returned home from Baltimore, where she has been visiting at the home of Dr. and Mrs. Bell.

Mr. and Mrs. P. J. Melvin and daughter, Miss Mary Clare Melvin, of East Second street, have returned home after a visit with Mrs. Melvin's brother, Edward J. Lynch, of Jersey City.

Elmer S. Lynch, of Baltimore, has returned home after spending the holidays with Dr. and Mrs. Edwin I. Smalley, of Central avenue.

Mr. and Mrs. Frank Rimmer, of West Fifth street, are parents of an eight-pound boy who arrived at their home this morning.

William Grattan, who has been visiting in this city, returned to the Soldiers' Home at Kearny, today.

CHRISTMAS DANCE.

The entertainment committee of the Park Club has fixed upon Wednesday evening, December 23, as the time for the Christmas dance. There will be an informal dance at the club on Saturday evening, December 12.

LOSES VALUABLE HORSE.

A valuable horse belonging to the Union Grain Company was found dead in the stable on Codington avenue, this morning. The animal was valued at about $200.

NOV. 28TH IN HISTORY.

1520—Magellan entered the Pacific Ocean.
1682—William Penn and colonists land at Newcastle, Del.; entered Pennsylvania 29th.
1776—Washington retreated across the Passaic before Cornwallis.
1863—Longstreet made gallant attack on Fort Sanders, but failed.
1892—Loubet ministry in France resigned on the Panama scandal issue.
1899—Battle of Modder River; Boers put to rout by Lord Methuen.
1905—Monster demonstration in Austria, demanding equal suffrage.
1805—Secretary Root decrees Isle of Pines belongs to Cuba; U. S. not to censent to secession against Cuba's will.

—The Daily Press can be purchased each night at Mallinson's drug store East Second street.

—FIRE STRAIGHT AT YOUR TARGET with your classified "ad," and you'll score more hits than misses!

Jr. O. U. A. M. NOTICE!

Members of the four local councils of the Jr. O. U. A. M. are requested to meet at Junior Hall, 114 East Front street, Sunday evening, November 29, at 7:15, in order to march in a body to the First Presbyterian church to attend Divine worship. A full attendance is desired. 11 27 2

B. KIVATINOS

(Successor to Kivatinos & Jelling).
Fancy Fruits, Choice Confectionery, Nuts, Cigars, etc. We make a Specialty of Olive Oil.
111 W. FRONT ST Tel. 386-W

Concert

To Be Given by

John McCormack

in the

NEW ARMORY

ELIZABETH, N. J.,
Magnolia Avenue,
ON

TUESDAY, DEC. 1

at 8:15 P. M.

In aid of the National Association for the Education of Excetional Children, Plainfield, N. J.

Seats—$3.00, $2.00, $1.00.

On sale at E. A. Laing's Stationery Store, Front Street, Plainfield.

11 24 5

RITZ Inc.

BABCOCK BUILDING
CANDIES, ICE CREAM
DAINTY LUNCH

—Daily Press want advs. pay.

—Hundreds are thinking as much about the inevitable home-hunt as about the great war. Let your "To Let" advertising help them.

Protect Your Skin!

Get a bottle of Perfection BENZOIN and ALMOND CREAM—a greaseless lotion for the complexion. For Beautifying, Preserving and Softening the Skin.

—This Cream is invaluable for ROUGH and CHAPPED HANDS, FACE AND LIPS. Highly recommended for skin irritations.

—Get a bottle today and be prepared for the irritating winds.

25c bottle only at

Schreiner Bros.

PRESCRIPTION DRUGGISTS
Park Ave. & Second St.

Prompt Free Deliveries to Any Part of the City.

Headquarters for

GIBSON'S RYE

E. C. WESCOTT,
115 East Front Street

Hoagland's Express

W. H. CARKHUFF, Successor.
FURNITURE AND PIANO MOVING
OFFICE, 116 WEST SECOND ST.
Telephone 883-W.

—Write a better "To Let" advertisement than is printed today, and see how quickly you'll find a tenant.

ORGANIZED 1875

For Good Results

Do not postpone saving from day to day—do not wait until you have a large amount to deposit. Come in and start an account with us and make regular deposits. You will be much pleased with the good results you can thus accomplish.

4% Interest Paid on Saving Accounts.

ORGANIZED 1875.

CITY NATIONAL BANK

PLAINFIELD, N. J.

Black Dress Fabrics

Moderately Priced for Holiday Gifts

Every year hundreds of black dress patterns leave the Dress Fabrics Salons, all done up in Christmasy wrappings.

Women tell us that they are among the most acceptable gifts.

So this Christmas we have taken over some special lots of black dress goods and can offer them at far less than usual prices.

$1 Yard for Regular $2 to $2.50 Qualities

Silk-and-wool poplin crepe.
Silk-and-wool checked plisse crepe.
Silk-and-wool satin striped crepe.
Silk-and-wool plain crinkle crepe.

85c Yard for Regular $2.50 to $4 Qualities

Suitings and coatings of striped velour, pilot cloth and fancy eponge, 54 in. wide.

$1.10 Yard for $2.25 to $3.50 Qualities

Fancy weaves in prunella, poplin and serge, 48 to 54 in. wide.

75c Yard for Regular $1.50 Qualities

Imported mohair and wool fancy tussahs—dust shedding fabrics.

$1.60 Yard for Regular $2 Quality

Imported Venetian cloth for suits and dresses.

Dress Fabrics Salons, First Floor, Old Bldg.

JOHN WANAMAKER
Broadway at Ninth, New York

B. Altman & Co.

SUGGESTIONS FOR HOLIDAY GIFTS

Silver Photo Frames	$1.50	Men's Knitted Evening Scarfs	$8.50	Boys' Gray Sweaters	$3.50
Silver Vanity Cases	6.00	Walking Sticks	3.50	Girls' Sweaters	3.50
Pearl Opera Glasses	8.00	Betalph Silk Half-hose	1.75	Little Children's Sweater Outfits (4 pieces)	4.85
Opera Bags	3.50	Men's Cape Gloves	1.00	Children's Tan Gloves	1.00
Evening Caps	4.50	Gold Waldemars (14 kt.)	10.00	Infants' Celluloid Toilet Sets	1.25
Pearl Necklaces (gold Clasp)	2.75	Gold Scarfpins (14 kt.)	5.00	Infants' Quilted Silk Wrappers	3.90
Feather Collarettes	4.50	Men's Silk Umbrellas	3.50	Infants' Crocheted Wool Sacques	1.25
Women's Black Silk Hose	1.75	Men's Smoking Jackets	8.50	Infants' Wicker Nursery Chairs (white enameled)	4.00
Fancy Aprons	1.00	Men's Sweaters	5.75	Unbreakable Dolls (dressed)	1.00
Chiffon Blouses	5.75	Briar Pipes	1.00	Toy Worsted Dogs	1.50
Glove Handkerchiefs (half-dozen)	1.50	Brush Brass Inkstands	3.00	Children's Pictorial Stationery, box	45c.
Black Wolf Muff	16.50	Book Ends (bronze finish)	4.90	Children's Silk Umbrellas	3.00
Black Wolf Scarf	8.50	Nickel Thermos Bottles (quart)	3.00	Boys' Tan Raincoats	4.75
Women's Silk Umbrellas	3.50	Leather Desk or Traveling Clocks	1.90	Girls' Raincoats, with cap	4.75
Perault 16-button Kid Gloves	3.00	Men's Lounging Robes	12.00		
Chiffon Velvet Hand Bags	3.00	Tennis Rackets	5.00		

Fifth Avenue - Madison Avenue, New York
Thirty-fourth Street Thirty-fifth Street

PUT STOMACH IN FINE CONDITION

Says Indigestion Results from an Excess of Hydrochloric Acid.

Undigested food delayed in the stomach decays, or rather, ferments the same as food left in the open air, says a noted authority. He also tells us that indigestion is caused by hyper-acidity, meaning, there is an excess of hydrochloric acid in the stomach which prevents complete digestion and starts food fermentation. Thus everything eaten sours in the stomach much like garbage sours in a can, forming acid fluids and gases which inflate the stomach like a toy balloon. Then we feel a heavy, lumpy misery in the chest, we belch up gas, we eructate sour food or have heartburn, flatulence, water-brash or nausea.

He tells us to lay aside all digestive aids and instead, get from any pharmacy four ounces of Jad Salts and take a tablespoonful in a glass of water before breakfast and drink while it is effervescing and furthermore, to continue this for a week. While relief follows the first dose, it is important to neutralize the acidity remove the gas-making mass, star the liver, stimulate the kidneys and thus promote a free flow of pure digestive juices.

Jads Salts is inexpensive and is made from the acid of grapes and lemon juice, combined with lithia and sodium phosphate. This harmless salts is used by thousands of people for stomach trouble with excellent results.

VAIL
JEWELER and OPTICIAN
236 Park Avenue
OPPOSITE NORTH AVENUE.

EASY TO DARKEN YOUR GRAY HAIR

You Can Bring Back Color and Lustre With Sage Tea and Sulphur.

When you darken your hair with Sage Tea and Sulphur, no one can tell, because it's done so naturally, so evenly. Preparing this mixture, though, at home is mussy and troublesome. For 50 cents you can buy at any drug store the ready-to-use tonic called "Wyeth's Sage and Sulphur Hair Remedy." You just dampen a sponge or soft brush with it and draw this through your hair, taking one small strand at a time. By morning all gray hair disappears, and, after another application or two, your hair becomes beautifully darkened, glossy and luxuriant. You will also discover dandruff is gone and hair has stopped falling.

Gray, faded hair, though no disgrace, is a sign of old age, and as we all desire a youthful and attractive appearance, get busy at once with Wyeth's Sage and Sulphur and look years younger.—Adv.

ARRIVAL AND DEPARTURE OF MAILS AT PLAINFIELD POSTOFFICE.

May 29th, 1914.

NEW YORK MAILS. Arrive—5:30, 8:..5 8:40, 11:45 a. m., 1:30, 2:30, 5:00, 5:30 8:30 p. m., 12 midnight. Close—6:30 7:45, 10:00, 10:45 a. m., 12 noon, 2:00 3:50, 5.45, 7:45, 9:00 p. m.
SOMERVILLE AND EASTON. Arrive—8:40, 10:45 a. m., 12:45 and 7:03 p. m Close—6:30, 7:45 a. m., 1:30, 4:30 p. m
PHILADELPHIA—Direct. Arrive—5:30 8:00, 9:40, 11:45 a. m., 12:30, 2:30, 7:0 p. m. Close—6:30, 11:30 a. m., 1.30, 3:50 6:50, 9:00 p. m.
THROUGH FAST MAIL FOR EAST Close—12 noon, 2:00, 3:50, 5:45 p. m.
DIRECT THROUGH FAST MAIL FOR WEST. Close—6:30, 11:30 a. m., 1:30 5:00 and 9:00 p. m.
DIRECT SOUTHERN MAILS. Close—6:30, 11:30 a. m., 1:30, 7:00 and 9:00 p. m.
PENNSYLVANIA. West of Easton. Close—6:30 a. m., 1:30, 5:00, 7:00 p. m.
ELIZABETH—Direct. Arrive—5:30, 8:4 a. m., 1:30, 2:00, 5.30 p. m. Close 7:45 10:00 a. m., 12 noon, 5:45, 9:00 p. m.
NEWARK—Direct. Arrive—5:30, 8:45 a. m., 1:30, 2:30, 5:30 p. m. Close—6:30 7:45, 10:45 a. m., 12 noon, 2:00, 3:50 5:45, 9:00 p. m.
WATCHUNG. Arrive—1.00, 6:45 p. m Close—9:00 a. m., 5:30 p. m.
WARRENVILLE. Arrive—1:00 p. m Close—9:00 a. m.
SUNDAY MAILS. Office open from 9:3 to 10:30 a. m.

A. E. HOAGLAND, P. M.

COAL DEALERS.

VAN CLEEF & HOPEWELL
(Successors to TenEyck & Kelley.)

Dealers in Old Company's Lehigh

-COAL-

Full Weight Prompt Service
Phone Con. 747 South Ave.
10 1 eod tf

TenEyck & Harris
Dealers in
LEHIGH VALLEY COAL,
Tel. 2081-J-2, South Plainfield, or 1155.

Kindling and Grate Wood.
Prompt deliveries. Orders received a
89 SOMERSET STREET.
JOHN MOBUS.
P. O. Box 520. Telephone 10-F-4

N. MEYERS & SONS
COAL
COKE AND WOOD
Office tel. 1152-W. 121 Watchung Av
Yard tel. 1911-W.
Fourth and Washington Streets

TRUSSES
NEW FITTING ROOM
Elastic Hosiery, Supporters, Braces, KNEE CAPS, ANKLETS, Etc.
William M. Walsh
North and Watchung Avenues.
Plainfield, N. J 'Phone 1964.
OPP. DEPOT.

—It pays to use the advertising columns of The Press.

—Be a "popular author" for a day by writing a "Help Wanted" advertisement.

TO GIVE THREE ONE-ACT PLAYS

Yale Dramatic Association Will Appear at the Plainfield Theatre Dec. 31.

The Yale Dramatic Association has included Plainfield in the itinerary of its annual holiday tour, and will give a performance in the Plainfield Theatre, December 31. In the twelve years of its existence this organization has come to be ranked as one of the greatest amateur acting organizations in the country. The holiday tour will be made by twenty-five Yale undergraduates in the association's private car "Forrest."

The bill offered by the Yale players this year will be a distinct novelty. It will consist of three one-act plays, all chosen for their amusing and entertaining qualities as well as for their historical or literary interest. They are "Behind the Beyond," a dramatic adaptation from Stephen Leacock; "St. Bartholomew's Eve," a romance written by the president of the dramatic association, F. W. Tuttle, and a one-act tragedy, which has not yet been selected.

FORMER LOCAL MAN IN RANKS OF ALLIES

Frank Kenney, Now on French Border, Writes to Plainfield Friends.

Several local friends received letters yesterday from Frank Kenney, a former Plainfielder who left six weeks ago to join a Scotch regiment of which he was a reservist. At the time of writing he was with the allied armies on the French border and though at the front only a short time had already participated in several of the big engagements about Dixmude and the Ypres. His descriptions of the fighting were necessarily meagre because of the strict censorship but he echoed the belief of the Allies that the Kaiser's forces would soon be driven back to Germany. The men have all been suffering from cold weather, although he himself was doing well.

"My football work on the South Second street field," he facetiously writes in one letter, "has put me in such shape I could lick a regiment of Prussians no matter if the thermometer drops to zero."

Mr. Kenney was a member of the Plainfield Association Football Club and was active in the organization's social life. He boarded at the home of Alex. Campbell, of Grant avenue, and was employed by local contractors as a mason. This is not the first time he has seen service as he served in the Boer war when only twenty years old. He came to America shortly after, but was retained for field work by his regiment in the event of hostilities.

COMING EVENTS.

TODAY.
Vaudeville at Proctor's Theatre.
Photo-plays at Y. M. C. A.
Photo-plays at Plainfield Theatre.
Swedish Lutheran Bazaar.

TOMORROW.
Tuberculosis Day in Churches.
Musical and Evening Service at First Methodist Church.
Community Santa Claus Committee at Y. M. C. A.
Jr. O. U. A. M. at First Presbyterian Church.

MONDAY.
Boro Board of Education.
Craig-a-Lea Lodge, Scotch Entertainment.
Vaudeville at Proctor's Theatre.

TUESDAY.
Plainfield Board of Trade.
Vaudeville at Proctor's Theatre.

WEDNESDAY.
Vaudeville at Proctor's Theatre.

THURSDAY.
Miss Richards' Current Events Lecture at Hartridge Auditorium.
Sale at All Souls' Church.
Vaudeville at Proctor's Theatre.

FRIDAY.
Borough Common Council.
Board of Health.
Musical at Congregational Church.
Sale and Turkey Supper at All Souls' Church.
Building Trades' Council.
Vaudeville at Proctor's Theatre.

TRIAL OF OHIO OFFICIAL.

Columbus, O., Nov. 28.—The case of Isaac B. Cameron, former State treasurer, who was indicted several months ago in connection with alleged illegal deposits of State funds for personal profit, will be tried here on Monday. Before assuming the office of attorney general, Prosecuting Attorney Edward C. Turner hopes to make an end of the case.

ST. LOUISANS OPEN PURSES.

St. Louis, Nov. 28.—This is Hospital Saturday in St. Louis, and a city-wide contribution is being gathered for the benefit of hospitals. Mayor Kiel and Postmaster Selph are among the leaders in the movement. Forty thousand dollars was contributed and apportioned last year among twelve hospitals.

PRAY THE DYKES WILL HOLD

Why Pay More Elsewhere?

You save money at the same time get the best in the line of **Furniture, Bedding, Rugs, etc.,** when you patronize our store. Just now we have extraordinary values in

Dining Room Furniture

New and attractive designs and finish in suits or separate pieces; our assortment is now the largest; our low prices will please you.

TABLES, BUFFETS, CHINA CLOSETS, CHAIRS, SERVING TABLES

Beautiful **Silky Sunfast Draperies** in all the most attractive colorings; also the new scrim and net curtain materials, at.....**19c, 25c, 35c, 50c, 60c yard**

Portieres, Lace Curtains, Couch Covers, Rods, Shades.

SHIRLEY & JOHNSTON
BABCOCK BUILDING PLAINFIELD, N. J.

CLOTHING ON CREDIT AT CASH PRICES
$1 WEEKLY TO ALL

A Store

That gets acquainted with it's customers—knows their personal tastes—recognizes their faces—treats them as **friends**—that's our store.

The habit of dropping into a strange store, buying a suit for cash, being waited on by a careless clerk, who knows nothing about you, and cares less—this habit is a bad habit

CLOTHING, SHOES, HATS
J. A. LAURIE & CO
304 West Front Street,
PLAINFIELD, N. J.

—If you have property to rent, drop all secrecy about it, and use the classified ads.

COMFORT IN THE HOME
By Using a
Perfection Oil Stove
or
Cheerful Gas Heater

A suitable size for the bath, made entirely of **Aluminum,** with copper reflector, at $3.75

Japanned finish, large size.....$2.75

DENATURED ALCOHOL for automobile use and alcohol stoves.

SOLID ALCOHOL for the nursery; in cans; safe, no waste, non-explosive. Always ready for use; complete with stand..50c

A. M. GRIFFEN CO.
119-121-123 E. Front St., Plainfield N. J.
Two 'Phones 6—214

G. C. SMITH, Prop. Plainfield Tel. 2327-W. Dunellen Tel., 2342-R.
SMITH'S AUTO EXPRESS
Furniture and Pianos Boxed, Packed and Shipped
MOTOR VANS for Long Distance Moving
159 NORTH AVE., PLAINFIELD, N. J. OFFICE 289 FRONT ST., DUNELLEN, N. J.

TRY A PRESS WANT AD.

IN THE SPORTING SPOTLIGHT

Sport Snap Shots

BY MORRIS MILLER

The biggest battle (financially) that promoter Jimmy Coffroth ever handled was the Corbett-Jeffries bout of 1903. It drew a $62,000 house. And the most difficult match he ever arranged, he says, was the Britt-Nelson battle of 1905, which drew a $48,000 house. This contest developed into a three-cornered wrangle between promoter Coffroth and Willie Britt, Jimmie's manager, and Billy Nolan, crafty handler of Battling Nelson, that has become pugilistic history. This Britt-Nelson battle was the first bout ever staged in an open-air arena and it was the first contest that was ever "filmed" by the movies. The pictures were shown all over the world.

* * *

Tom McCarty and Jim Savage, heavyweights, violated the New York state boxing law by fighting an encore at the conclusion of a recent 10-round bout in Gotham. When McCarty offered to shake hands at the end of the fight Savage belted him on the jaw. Savage then woke up and offered his mitt, but McCarty bauled off and walloped him.

* * *

Johnny Maulbetsch's sister declares Johnny trained for football by eating one of mother's pies every night. Stagg, Houghton and Doc Williams ought to start bidding for Mrs. Maulbetsch's entire pie outfit for next fall.

* * *

Ora Morningstar, one of the foremost billiard players of the world, was uncertain for many years as to the profession he would choose. It was a tossup between billiards and painting, and his inclination was decidedly toward the artistic career. The result has been somewhat of a compromise, for while Morningstar is famous as a billiard player he is also wedded to painting. It was by chance that Morningstar became a billiard player. Early in life he obtained employment in the billiard hall of Maurice Daly, in New York. Being thrown into such close association with the game, he developed an unusual ability with the cue and attracted wide attention in New York. He was soon recognized as championship caliber and more than once has held the 18.1 and 18.2 titles of the balk-line game. During the 14.1 balk-line championship tournament held at the Astor hotel, New York, in April, Morningstar proved to be one of the most consistent contenders. His open table play has made him a master of the new style game of 14.1, and judging from his past performances he should annex the championship this season.

* * *

As a lightweight champion Freddy Welsh has been very much to the fritz. Since whipping Bill Ritchie and acquiring the prize the Englishman has mingled in ring doings with Matty Baldwin, Ad Wolgast, Charley White and Jimmy Duffy; and he hasn't added anything to his reputation by what he did in these contests. Baldwin the champion defeated, but Matty is broken down and a has-been. And at that Welsh had no wonderful margin at the end, though he can be excused for this as he hadn't fought in months. Wolgast made a dandy showing until a broken arm rendered him helpless and Manager Tom Jones was compelled to toss in the sponge. Against White the champion came in pounds overweight and the Chicagoan was credited with a draw, a victory and a defeat. A draw seems to have been the proper verdict. And at Buffalo the other night the champion, down to 136½ pounds, showed nothing particularly classy against Dufly. The Lockport wizard did much of the aggressive work and at the end was given the shade by some of the papers, while others thought the champion deserved an even break. It's up to Welsh to deliver the goods by landing a few victories if he is to continue to demand big money for his services.

* * *

The trouble with Princeton this year has been the trouble with Yale in the past. Princeton was overcoached. The players received so much advice that they didn't know which coach to follow. When they got in a pinch they were undecided. Being told to do one thing in five different ways by five different men will disconcert any athlete.

Scattered Sport Gleanings

Local sport managers, particularly those who pilot basketball teams, have exhibited considerable indifference of late years regarding the starting time of court exhibitions. Invariably the night games are slated for 8:15 and only on rare occasions are contests sent under way before 8:45. Particularly noticeable has been this feature in the Y. M. C. A games. A number of the most ardent supporters of the Plainfield quintet have registered what seem to be bona fide kicks with us regarding the practise of starting games a half hour after the scheduled time, with the hope of obtaining some relief in the near future. Spectators make sacrifices to get to the place in order to be in at the start and as a rule are forced to wait thirty or forty minutes with nothing but a listless practise to keep their minds occupied and their bodies warm, for a basketball court is not the warmest place in the world for a spectator to sit. Local managers would make one big hit with the fans and increase their gate receipts perceptibly if they would adhere to the rule of starting contests on time and it is to be hoped that in the future this inconvenience will not exist.

If the two basketball games settled on the Y. M. C. A. court Thanksgiving night are to be taken as an indication of what is to be served up on tonight's menu it would pay local followers of the game to visit the East Front street rendezvous. Seldom do a pair of games result as did the ones Thursday night, one and two point margins separating the respective forces at the conclusion of the issues.

Billy Coyle's mishap comes as a source of keen regret to the little player's many friends and admirers in this city, and all look forward to a speedy and complete recovery. Coming at a time when his services are most needed to the Holy Cross team and being of painful and serious character, his injury is a doubly regrettable one.

Here's what the Trenton State Gazette has to say about Referee Paul Collier, the Y. M. C. A. court and a few other outstanding grievances brought to the surface by the Central Y. M. C. A. youths Thursday night:

"The Central Y. M. C. A. team played a good game against the Plainfield Y. M. C. A. team on the latter's court last night, although eighteen fouls were called on the Central fellows. The referee, being one of their fellows, failed to call fouls on the Plainfield team.

"Their holding and tacking was very bad and at least twenty-five or thirty fouls should have been called.

"Their floor was small and a low ceiling handicapped the Central Y. M. C. A. fellows."

The world is all wrong. Some sport scribe made a serious mistake when he took the wailings of a sore and defeated squad of basketeers seriously and penned this scroll about Paul Collier. The true status of affairs, if brought to the surface, would show that the Trentonians got more than they deserved from Paul and their defeat can be chalked up to no one else but themselves. It's a pity a team has to exhibit this weakness after being nosed out in such a cleverly played contest and the Trenton quarters are the last place in the world we expected to hear a "squeal" from.

No little amount of surprise was occasioned in local football circles by the calibre of the gridiron stuff the Plainfield High School warriors exhibited against the heavy Alumni cutfit Thanksgiving Day. Coming on the field a big favorite the "grads" were treated to a severe jolt and before the four quarters were over they well knew they'd been in a football contest. The tie was a veritable victory for the schoolboys inasmuch as the old-timers had it on to them in weight and experience and were the popular choice for the decision.

We're not so sure that Holy Cross would have a walk-over with the Plainfield High School eleven after the showing the youngsters put up when pitted against the "usterwus" outfit Thursday. In fact we're rather inclined to believe that the P. H. S. squad has an edge on the independent crew.

But the teacher hath decreed that the youngsters shall not lineup against the rough Holy Cross club members, hence we'll have to satisfy ourselves with imagining what the result would be if the two forces clashed.

Haven't heard a whimper from Dunellen since the Monarchs were humiliated by the Holy Cross squad Thursday. The Monarchs happen to be the same combination that was touted sky-high to wallop the locals about three weeks ago.

Another lid was tilted last night. The North Plainfield High School boys got out some moldy paraphernalia last night and stacked up against their predecessors on the basketball court.

Bicycles-- Tricycles-- Velocipedes

A complete line of Bicycles, Tricycles and Velocipedes can be found in stock at my store at the very lowest prices. Come in and look them over.

ELECTRICAL TOYS for the boys and girls in large variety now on display for the holiday trade.

LEO ZEISEL'S

222 West Front Street. Next to Proctor's

LOCAL MAN DIRECTOR OF WINTER LEAGUERS

J. Hartley Mellick Interested in Exclusive Baseball Organization.

J. Hartley Mellick, of this city, is one of the members of the governing committee of New York's exclusive baseball organization known as the Winter League. The season will be opened next Saturday afternoon on the million-dollar diamond on Fifth avenue and Seventy-first street.

The Winter League will consist of the University, Union, Knickerbocker, Racquet and Tennis, and Calumet Clubs and Twelfth Regiment. Should the weather not permit the playing of games outdoors the Twelfth Regiment Armory will be used.

A number of changes will be made in the personnel of the teams, but the list of players for each club will not be published until after the first game. George C. Wrenn will captain the Racquet and Tennis Club this winter and new leaders may be seen on the other teams.

It is not improbable that the schedule will be divided into two parts. There will be no change in last year's circuit for the first half, and another attempt may be made to extend the circuit for the second half. The Princeton, Yale, Columbia, Harvard, and Whitehall Clubs include many former college baseball stars in the lists of members, and any one or more of these clubs would prove welcome additions to the league.

LEAL SCHOOL FIVE WON FROM ALUMNI

Showed up Well in Practice Game on Y. M. C. A. Court Yesterday.

The Leal School basketball team completely outclassed the Alumni aggregation on the Y. M. C. A. court yesterday afternoon, and took the game by the score of 44 to 21. This is the first real scrimmage that the team has had this year and Captain Stewart is well pleased with the showing made by the players. Several of the old stars who played on Leal championship teams many years ago played yesterday, to give the present quintet practice for the opening game next week.

Stewart and Dickerson did practically all of the scoring, Schneider, who played centre, being credited with one field goal. The score at the end of the first half was 18 to 7 and in the last period Stewart made seven field goals and Dickerson dropped in five. For the graduates T. Jewett, J. Jewett and Stevenson were the main point getters. The Leal team will open its season next Wednesday afternoon on the local court when the Roselle High School five will appear here.

The score:

LEAL'S.

	G.	F.	P.
Stewart, f	10	4	24
Dickerson, f	8	2	18
Schneider, c	1	0	2
Dale, g	0	0	0
Harrington, g	0	0	0
	19	6	44

ALUMNI.

	G.	F.	P.
J. Jewett, f	2	0	4
Randolph, f	1	0	2
T. Jewett, c	4	1	9
W. Jewett, g	1	0	2
Stevenson, g	2	0	4
	10	1	21

Score by halves:

Leal's	18	26—44
Alumni	7	14—21

PARK CLUB BOWLING.

The weekly ten-pin handicap tournament match that was to be played last night, but was postponed because of other activities, has been postponed till Monday night.

HAWKS TOOK ODD GAME FROM DOVES

McInerney's Good Score in Final Game Gave Hawks Two Out of Three.

The Hawks took the odd game from the Doves in the Columbus Club Five-man Tournament, last night, dropping the middle one and barely getting away with the deciding roll. The first and last games were close, but the Hawks fell way down in the second game and were minus 83 pins at the end.

Hillman, Carty and Gueterman, pinning for the Hawks, made higher scores in the first game then their respective opponents, the last named chalking up a 211. Shannon scored a 207 for the Doves in this game. A 212 and a 221 by Cullen and Shannon respectively, gave the Doves the second game which tied the games.

With the score very close at the end of the ninth frame in the last and deciding game, Frank McInerney put the game on ice for his team when he made high score of the match which was 224. Next Monday night the Sparrows play the Robins, and Wednesday the Peacocks and Quails will play.

The score:

HAWKS.

Hillman	169	128	196
Carty	164	106	118
Gueterman	211	184	174
Meaney	138	179	125
McInerney	162	205	224
	844	802	837

DOVES.

Brady	165	186	167
Donnelly	143	136	206
McCarty	154	130	129
Cullen	159	212	150
Shannon	207	221	178
	828	885	830

P. H. S. FIVE LOST PRACTISE CONTEST

Schoolboys Treated to a Drubbing by Bank Clerk's Aggregation.

The Plainfield High School boys' basketball team opened its season last night by lining up for a practice game with the Bank Clerks on the High School court. The game started off with a rush, the High School boys rolling up six points before the Bank Clerks got started. The schoolboys held the lead throughout the first period, with the half ending in their favor 13 to 4.

The schoolboys seemed to have tired by their efforts of the first period and the Bank Clerks ran away with the rest of the game, scoring twenty-three points to their younger rivals' four. O'Leary starred for the High School boys, being in almost every scrimmage and shooting four pretty baskets.

The teams lined up as follows:

BANK CLERKS.

	G.	F.	P.
Ricketts, f	4	0	8
Waller, f	4	1	9
Marston, c	4	0	8
Demmick, g	1	0	2
Mills, g	0	0	0
	13	1	27

P. H. S.

	G.	F.	P.
D. McNamee, f	1	1	3
O'Leary, f	4	2	10
H. Peacock, c	0	0	0
Condray, g	0	0	0
Ryder, g	0	0	0
Noonan, c	0	0	0
Rosenson, g	2	0	4
Dunham, g	0	0	0
	7	3	17

Score by periods:

Bank Clerks	4	23—27
P. H. S.	13	4—17

Referee, Ralph S. Patch; timer, Zelmas; scorer, Campbell.

N. P. H. S. DOWNED BY ITS ALUMNI QUINTET

Old Players Run Away From School in Second Half in Saengerbund Hall.

The North Plainfield High School basketball team played its first game in Saengerbund Hall, last night, when it went down to defeat before the Alumni team, the final score being 32 to 17. The game was fast throughout and in the first half was a regular mid-season contest, both teams playing very close. Only eight points were registered on each side, three field goals and two fouls being credited in each case. The Alumni team was composed of five graduates, all of whom have played on the school team while in that institution and four of the players were at one time captains of teams. With the exception of "Hub" Stine, the team was the 1911 championship five.

The borough team started the game with a rush and played the defensive all the way through the period. The Alumni scored three points first and the score was tied most of the time. The score at the end of the half was 8 to 8.

Stine's basket at the start of the second half put the graduates in the lead and also gave them encouragement. Although the score was tied by VanMater soon after, George Townley came to the rescue and shot three fouls in succession, which, aided by two field goals, gave the Alumni team a comfortable lead. Captain Abrams put substitutes in toward the latter part of the game but they could not overcome the big lead of their opponents. At no period during the game did the school lead their opponents in scoring, although the score was at a deadlock many times.

The score:

N. P. H. S.

	G.	F.	P.
Townley, f	2	0	4
Conroy, f	1	2	4
Day, f	1	1	3
VanMater, c	3	0	6
Abrams, g	0	0	0
French, g	0	0	0
Denny, g	0	0	0
A. VanMater, g	0	0	0
	7	3	17

ALUMNI.

	G.	F.	P.
Stine, f	1	0	2
Taylor, f	3	1	7
Dunning, c	7	2	16
G. Townley, g	1	3	5
Burner, g	1	0	2
	13	6	32

Score by halves:

N. P. H. S.	8	9—17
Alumni	8	24—32

Time of halves, 20 minutes; referee, Collier; timer, VanDeventer; scorer, Lowe.

SPORTING NOTES

The big International Horse Show at Chicago is on for a seven-day exhibit.

Johnny Dundee and Joe Rivers are matched for December 8 at Los Angeles.

McGraw is happy over his capture of Bob Marshall, the star catcher of the Three I.

The addition of college cross-country teams in the A. A. U. title races ought to add to the event.

Roger Bresnahan has now a chance he long sought. With the Cubs he ought to show something the coming season.

Mardi Gras will bring Freddie Welsh and Joe Mandot to New Orleans for a match. Mandot will give the champ a tussle.

The most cruel cut of all for the Feds was the headline, "Feds Will Try to Rival Naps in Cleveland."

If Attell's finger fails to heal, he still has his vaudeville stuff to keep the eats on the table.

The famous Sheepshead Bay race course has been sold and will be henceforth a motordome. A victory for King Gasoline.

Boxing is stopped in England, and no championship will be held in 1915 unless the war halts. Hits a 'ard world, old top.

Reduction of the Poughkeepsie course from 4 to 3 miles is proposed by Cornell, and the Pennsy and Columbia crews may agree.

Toner and Johnson are bitter in their talk against peace with the Feds. Murphy also gets his in their interviews.

Tom McCarthy, related to the late Luther, is making the boxing fans sit up and take notice in New York. He has a wallop.

Forty athletic events are already scheduled for the Frisco Fair between February 22 and October 23. Every branch of sport is represented.

Because the track at Newark was not properly marked out, Ted Meredith may not get credit for his record of 1:00 flat for 500 yards.

The St. Louis Cardinals will train at Hot Wells, near San Antonio, and will play the Cleveland team in exhibitions in the early spring.

TWO ELKS' MATCHES ROLLED LAST NIGHT

Newark and Hoboken "Bills" Each Drop Two Games to Opponents.

ELKS' LEAGUE RECORD.

	W.	L.	H.S.
Paterson	15	6	1035
Jersey City	13	8	1070
Newark	12	9	1016
New Brunswick	7	8	1039
Elizabeth	9	9	1024
Hoboken	8	10	967
New York	8	10	1029
Rahway	6	9	912
Rutherford	9	12	997
Plainfield	6	12	975

Newark bowlers went down to Elizabeth, last night, to roll in an Elks' League match, and while they did pretty good work they were not able to hold the home team, which captured two games out of three. The Newarkers did their poorest work in the inital contest, but accounted for 882 at that. Elizabeth, however, came through with 960 and easily got the decision. In the next affair Elizabeth pinned 1,006 and won by fifty-four pins. The champions, however, were not to be denied in the final contest, a total of 956 being good enough to win by eighty-four pins. Weber, who took Hinton's place in the Newark lineup last night, had marks of 222 and 203. Dick Erler rolled 222 and Billy Weingarth 201. Joe Uolte tallied 211 and 206 for Elizabeth. Justin Bock was there for 249, Gatham had 211 and Maloney 203.

The scores:

NEWARK.

Williams	147	189	187
Leick	189	172	172
Weber	168	222	203
Erler	177	193	222
Weingarth	201	176	172
	882	952	956

ELIZABETH.

Maloney	179	177	203
Gathman	193	193	211
Nolte	206	211	148
Clauss	192	176	147
Bock	190	249	163
	960	1006	872

ODD FOR RUTHERFORD.

Bowling on the alleys of the Hoboken team in an Elks' League match last night, the members of the Rutherford quintet succeeded in annexing two games out of three. The competition was keen and interesting. In the first game the visitors accounted for 867, and won by nineteen pins. In the next setto the Hobokens came back with 902, and this was good enough to win by fourteen pins. With the match all even the visitors, with Oakes coming through for 234, were there for 934, and the home five, which dropped to 850, never had a chance. Miller rolled 213 for Hoboken, and A. Walters was there for 201 for Rutherford.

The scores:

RUTHERFORD.

A. Walters	167	201	161
Clarke	176	166	179
W. Walters	159	147	179
Widmayer	177	186	180
Oakes	178	188	234
	867	888	934

HOBOKEN.

Branda	149	173	160
Duffy	163	141	154
Eppel	179	178	150
Miller	180	213	174
Earle	171	197	212
	848	902	850

POP CRANE A BENEDICT.

West Chester, Pa., Nov. 28.—Dr. A. Ross Crane, known to all football enthusiasts as "Pop" Crane, the famous tackle on last year's University of Pennsylvania team, was married today to Miss Mary Hill Jardine, of West Chester. Crane played on the Lafayette College team before coming to Pennsy, and developed into the best tackle Pennsy ever had. He is at present coaching the freshmen team. "Pop" was also an excellent oarsman, and rowed on the Pennsy crew two years ago. He is now a full-fledged dentist in West Chester, and a big gathering of college friends made the wedding a notable event.

BASKETBALL TONIGHT.

Two good basketball attractions are on the card for tonight. The Y. M. C. A. five will meet the strong Chatham team of Brooklyn, and the Hope Chapel quintet will meet the High Street Cadets, of Newark. There will be a preliminary to the former which will start at 8 o'clock.

DICK ERLER LEADS THE ELKS' LEAGUE

Newarker Displaces Harry Taylor, Paterson, on the Top Rung.

Dick Erler, of the Newark Elks, has taken possession of the top rung in the league's individual average race with a tally of 198.1 to his credit, Harry Taylor, of the Paterson quintet, sinking to second level with an average of 198. Paterson tops the team record with fifteen wins and six losses and Jersey City is the runner up. Plainfield remains in the cellar.

ELKS' LEAGUE RECORD.

	W.	L.	H. S.	Ave.
Paterson	15	6	1034	904.17
Jersey City	13	8	1070	953.11
Newark	12	9	1016	921.8
Rutherford	9	12	997	899
Elizabeth	9	9	1023	891.10
Hoboken	8	10	967	880.10
New York	8	10	1029	899
New Brunswick	7	8	1039	927.13
Rahway	6	9	912	837.11
Plainfield	6	12	975	877.8

Individual Records.

	G.	H.S.	Ave.
Erler, Newark	21	253	198.1
Taylor, Paterson	21	245	198
Weber, Newark	3	222	197.2
Wright, J. City	21	253	194.13
Corydon, J. City	21	234	194.3
Russell, Jersey C.	9	225	191.8
A. Walters, Ruth.	9	243	190.20
Mahlenbach, J. City	21	250	190.3
Harkins, New B.	15	237	189.10
McCormack, New B.	15	213	189.2
Wasserman, J. City	18	245	188.15
Maloney, Elizabeth	18	226	187.5
Coyne, New B.	15	237	187.2
McCartney, Rahway	15	226	187
Miller, Hoboken	18	226	186.14
Wessell, New York	15	235	186.6
Johns, New York	15	222	186.4
Clauss, Elizabeth	18	232	185.16
Hausin, Paterson	21	235	185.6
Leick, Newark	21	215	184.7
Earle, Hoboken	18	212	184.5
L. Westphal, N. Y.	18	235	183.16
Williams, Newark	21	257	183.13
Greenwald, New B.	15	213	183.1
Murphy, J. City	15	211	182.11
Weingarth, Newark	21	227	181.12
A. Westphal, N. Y.	18	225	180
Blatz, Plainfield	13	212	179.3
Nash, Plainfield	18	247	178.12
Oakes, Ruth.	21	234	178.8
Roth, Paterson	15	267	177.13
Kiely, Plainfield	15	214	177.8
W. Walters, Ruth.	21	216	177.4
Starr, New York	18	218	177.13
Burton, New B.	15	218	177.13
Wright, Paterson	16	228	177.4
Ernest, Paterson	21	235	176.17
Widwayer, Ruth.	21	226	175.15
Bock, Elizabeth	15	249	175.10
Vail, Plainfield	16	226	174.6
Campbell, Plainfield	18	212	174.4
Nolte, Elizabeth	18	211	173.12
Branda, Hoboken	16	224	173.5
Clark, Ruth.	21	229	171.19
Gathman, Elizabeth	18	211	171.12
Koops, Rahway	15	201	171.8
Hinton, Newark	18	199	169.12
Hamblin, Hoboken	4	211	169
Albright, Rahway	15	203	167.11
Waldorf, Plainfield	3	181	165.1
Eppel, Hoboken	15	188	165.1
Laing, Plainfield	5	223	164.4
Pringle, New York	6	182	164.3
Duffy, Hoboken	18	210	161.9
Blythe, Elizabeth	3	169	160
Langton, Rahway	15	200	159.1
Romary, Paterson	6	186	158.2
O'Gorman, Paterson	5	193	157.1
Schmidt, Rahway	15	183	152.6
Cose, Plainfield	3	158	139.1

VIKINGS DEFEATED AJAX BY SCORE OF 19 TO 13

The Vikings and Ajax basketball teams, of the employed boys' class of the Y. M. C. A. played a game last night and the former took the verdict by the score of 19 to 13. Each team used all its players.

Those who played for the Vikings are Debele, Marshall, Dawe, W. Smith, Garbold, Bennett, Miller, M. Velard, H. Roy and Smith. For the Ajax the following played: Day, Hafner, Velard, Todd, Seidel, Ross, Force, Causbrook, VanWinkle, Woolston, Perrine and Coon.

EAGLES' POSTPONED MATCH.

The postponed bowling match in the Eagles' League, scheduled for November 10, between Newark Aerie, No. 44, and Elizabeth Lodge of Eagles, is to be rolled on the Imperial alleys, run by J. Bock, in East Grand street, Elizabeth, Monday night. There will be a big delegation from Newark, as the committee has arranged for a special car to leave Market and Washington streets at 7:15 o'clock. They will also be accompanied by ten pieces of the Eagles' band.

OTHER SPORTING NEWS ON PAGE THREE.

EAGLE BOWLING ALLEY

Open to the Public

117 EAST SECOND STREET

Under the management of George Miller.

PAINTERS AND DECORATORS

PAINT NOW

To paint at the right time is to economize.

We have the workmen to do the work—and do it properly.

We also have the kind of paint that looks best—and wears longest.

We do paperhanging and decorating.

We sell Wallpaper.
Moulding,
White Lead,
Linseed Oil,
Dryers,
Turpentine,
Shellac,
Gold Leaf,
Brushes,
Glass, Putty, etc.

L. F. Woolston. H. F. Woolston.

WOOLSTON & BUCKLE CO

Painters and Decorators.

143-145 NORTH AVENUE.

Established 1880. 'Phone 1086

m-s tf

JAMES C. HANSEN

DECORATOR

DEALER IN

PAINTS, OILS, GLASS, VARNISHES, Etc.

141 East Front St., Plainfield, N. J.

Distributor of John W. Masury & Son's Pure Colors Ready Mixed Paints, Etc.

Weiss says

Bouquet Jeanice

IS THE MOST EXQUISITE AND ALLURING PERFUME

Representing the blended odors of the most fragrant flowers. It has that lasting quality to a greater degree than almost any other perfume.

Bouquet Jeanice Extract, oz., $1.00
Bouquet Jeanice [illegible]et Water, $1.2[illegible] and $[illegible]
Bouquet J[illegible]mplexion Powder, 7[illegible]
Bouquet Jeanice Sachet, ounce, 75c
Bouquet Jeanice Soap, cake, 35c.

Samples on Request.

Bouquet Jeanice is sold only at

Weiss' BORO DRUG STORE

The Rexall Store

SOMERSET ST. AND CRAIG PLACE

'Phone 161.

Prompt delivery to all parts of the City.

tu-th-s tf

CHILDREN'S EYES

don't neglect them. Now is the time before the hard winter's work at the books. Headache and Neuralgia quickly relieved. No charge for consultation.

STILES & CO

Philadelphia Eye Specialists

AT 107 EAST FRONT ST.

EVERY THURSDAY.

Free Consultation.

Hours 10 to 4:30.

FOR LADIES AND GENT'S — THE CITY SHOE AND HAT CLEANING CO.

The Oldest Hat Cleaning Shop in the City.

You need not throw your old hat away. You can have it made like new at our shop in the latest fall or winter style. All kinds of Hats Cleaned, Blocked, Dyed and Remodeled by Expert Hatters. We have installed the latest machinery for LADIES' and GENTS' Hat Renovation.

WE GUARANTEE OUR WORK.

163 NORTH AVENUE

Opp. Depot.

11 14 tf stuth

In the Churches

Baptist.

First Church—Rev. Dr. Philip B. Strong, pastor—9:45, Sunday-school and Men's Conference Class; 11:00, preaching; 6:45, C. E. Society meeting; preaching at 7:45.

Park Avenue—9.45, Sunday-school; 11:00 a. m., preaching; 7:45 p. m., preaching.

Seventh-Day Baptist, corner of Central avenue and Fifth street—Pastor, Rev. Edwin Shaw—Preaching service every Sabbath (Saturday) morning at -10:30 o'clock; Sabbath-school at 11:45 a. m.; Junior Society prayer meeting at 3 p. m., Mrs. Edwin Shaw superintendent; Young People's C. E. meeting at 4 p. m., Miss Mary L. Hunting, president; prayer meeting on Friday at 8 p. m. All are welcome to these services.

Temple—Rev. E. C. Conover, pastor—9:00, prayer meeting; 11:00, preaching; 9:45, Sunday-school; 7, C. E. Society services; 7:45, preaching.

Mt. Olive—M. W. Vaughan, D. D., pastor—11, preaching; 2:30, Sunday-school; 7:15, prayer and praise; 8:00, preaching.

Calvary—Rev. D. Y. Campbell, pastor—11 a. m., preaching; 2, Sunday-school; 7:45, preaching.

Shiloh—Rev. Edward Roberts, pastor—11, preaching by the pastor; 3, Sunday-school; 8, preaching.

Ebenezer Church—East Third and Washington streets—Rev. Elliott, pastor—11, preaching; 7, B. Y. P. U. meeting; 8, preaching.

Reformed.

Trinity—Rev. John Y. Broek, pastor; Rev. Dr. Cornelius Schenck, pastor-emeritus—Sunday-school at 2:30 p. m.; preaching at 10:30; Christian Endeavor Society at 6:45 p. m.; preaching at 7:45 p. m.

Netherwood Church, Leland avenue—Rev. Edward Ralston, pastor—9:45, Sunday-school; 11, preaching; 7, C. E. Society meeting; 7:45, preaching.

Marconnier—Rev. J. Tucker Lansdale, pastor—9:45, Sunday-school; 11, morning service; 7:45, evening service.

German—Craig place and Duer street—Rev. George Hauser, pastor—10 a. m., Sunday-school; 11 a. m., preaching by the pastor; first Sunday in each month, evening service at 7:45 o'clock.

Presbyterian.

First—Rev. Dr. Charles E. Herring, pastor—Sunday-school at 9:45 a. m.; preaching at 11 a. m., and 7:45 p. m.

Crescent Avenue—Rev. Dr. John Sheridan Zelie, minister — 10:30, morning worship; 12 m., Sunday-school; 4:45 p. m., organ recital; 5 o'clock, preaching.

Hope Chapel—Rev. Frederic L. Greene, pastor—3:00 p. m., Sunday-school; 10:45 a. m., preaching; 7:45, preaching; Y. P. S. C. E. at 7 p. m.; prayer service Wednesday evening at 8 o'clock.

Warren Chapel—Rev. J. O. McKelvey, pastor—11:00 a. m., preaching; 9:45, Sunday-school and Berean Bible class for men, E. E. Parvin, teacher; 7:45, preaching; Y. P. S. C. E., Tuesday at 8 p. m.; Jr. C. E. S., Tuesday at 4 p. m.

Bethel Chapel—Services at 11 a. m., preaching; 3, Sunday-school; 8, p. m., preaching.

Episcopal.

Grace Church, East Seventh street—Reverend E. Vicars Stevenson, rector—Services, 7:30 a. m., Holy Communion; 10:30 a. m., morning prayer, litany and sermon; (first Sunday, Holy Communion and sermon); 4:30 p. m., choral Evensong; Thursday, Saints' Day and Holy Days, 10 a. m., Holy Eucharist.

Holy Cross Church, corner Washington and Mercer avenues—Rev. Charles H. Kues, rector—7:30 a. m., Holy Communion; 9:30, Sunday-school; 11 a. m., morning prayer and sermon; 7:45 p. m., evening prayer and sermon; first Sunday in the month, Holy Communion at 11 a. m.; Thursdays and Holy Days, Holy Communion at 9:30 a. m.

Church of the Heavenly Rest, Clinton avenue and West Fifth street, Rev. Cortlandt H. Mallery, rector—8:00, Holy Eucharist; 9:45, Sunday-school; 11, matins and sermon; 7:30 p. m., Evensong and sermon; Fridays and Holy Days, Holy Eucharist at 10 a. m.

St. Stephen's Church, Netherwood, Rev. Henry Mesier in charge—Services, 8 a. m., Holy Communion; 11 a. m., morning prayer and sermon; (Holy Communion first Sunday of each month); Sunday-school, 9:30 a. h. All sittings free.

St. Mark's Mission for Colored People, Masonic building, St. Mary's avenue—Evensong and sermon Sundays at 8 p. m.; Holy Eucharist second Sunday in month at 9 a. m.; Sunday-school in parish house, Sundays at 10 a. m.

Methodist Episcopal.

First—Rev. Dr. Charles M. Anderson, pastor—9:45, Sunday-school; 11 a. m., preaching; 7:45 p. m., preaching; Epworth League at 7.

Monroe Avenue Church—Rev. D. B. F. Randolph, pastor—8:45, new members class; 10:45, preaching; 9:30, Sunday-school; 2:30, protion class; 7:00, Epworth League service; 8:00, preaching; church class Wednesday at 3:30; prayer service at 8.

Grace Church—Rev. C. C. Cain, pastor—Sunday-school, 2:30; preaching service, 10:30 a. m., with probationers' class immediately following; Epworth League at 7; preaching service at 7:45.

Mt. Zion A. M. E.—Rev. J. W. P. Collier, pastor—11:00, preaching; 12:15, class meeting; 6:45, C. E. Society meeting; 8, preaching.

Roman Catholic.

St. Mary's—Rev. Bernard M. Bogan, rector—Masses, 6:30, 7:30, 8:30, 9:30, 11 a. m.; vespers at 3:30.

St. Joseph's—Rev. Father Peter J. Hart, rector—Masses at 8:30 and 10:30 a. m.; Sunday-school at 3; benediction of the Blessed Sacrament at 3:30.

Congregational.

Congregational Church—Rev. C. L. Goodrich, pastor—Preaching at 10:30; Sunday-school at 11:50; Young People's service at 7:30.

Swedish Pilgrim Church—Rev. Gottfrid Sjoblom, pastor—10:30, Sunday-school; 4:30, Young People's meeting; 8 p. m., preaching.

Friends.

Meeting-house, Watchung avenue and Third street—Meeting First-day at 11:00.

Lutheran.

St. Peter's—Grove street and Mercer avenue—Rev. Charles E. Moldenke in charge—9:30, Sunday-school; 10:30, preaching in English first Sunday in month.

Swedish—East Seventh street—Stated supply, Rev. Karl Anderson—Service at 8 o'clock.

First Church of Christ, Scientist.—Babcock Building, 240 West Front street—Services, Sunday-scohol 9:45; service at 11 a. m.; Wednesday, 8 p. m.; reading-room open daily from 2 to 5 p. m., except Sundays and legal holidays. Sermon subject for tomorrow, "Ancient and Modern Necromancy, Alias Mesmerism and Hypnotism Denounced." Golden Text: Isaiah 45:22, "Look unto Me, and be ye saved, all ye ends of the earth: for I am God, and there is none else."

Unitarian.

All Souls, Park avenue—Services at 10:45; Sunday-school at 11:45; Prof. Clayton R. Bowen will preach.

Not Classified.

Salvation Army—Public services at 10:30 and 8 p. m.; 2:30, Sunday-school; 6:30, Young People's Legion.

Plainfield Rescue Mission—John LeMatty, superintendent—In W. C. T. U. rooms—8, gospel service, Sundays and every week night except Wednesdays.

Italian Mission, 409 East Third street, Aurelio R. Mangions, pastor—Morning service, 10:30; Sunday-school, English and Italian, 2:30; evening service, 8 o'clock.

Evona Chapel—3 p. m., Sunday-school; 7 p. m., C. E. Society meeting; 8 p. m., Gospel address.

W. C. T. U., Madison avenue—4 p. m., Gospel temperance service.

International Bible Students' Association—Bible class meets Sunday morning 10:30 for Berean Bible study, at 436 West Fifth street; Wednesday evening 8:00, prayer and testimony, 403 New street; Friday evening, 8:00, study; 436 West Fifth street; all interested in Scripture studies are invited.

Liberty Street Mission Hall, 110 Liberty street, near Front street—Sunday-school at 9:30 a. m.; meeting for believers for the breaking of bread and worship, 10:45 a. m.; Gospel preaching every Sunday evening at 7:45; praper and Bible study Wednesday at 8 p. m. All are cordially welcomed.

E. E. PARVIN DESCRIBES "BELGIUM BEFORE THE WAR"

E. E. Parvin, of this city, gave his illustrated talk and lecture on "Belgium Before the War," at Warren chapel, last evening. Mr. Parvin showed a large number of stereopticon slides, taking his hearers across the Atlantic in the steamer Lapland, and landing them at Antwerp, now famous because of the recent battles at that place. Many slides of Belgium art were also shown, as were views of the steamer Olympic, one of the boats of the International Mercantile Company, with which Mr. Parvin is connected. The pictures and lecture was not only interesting but highly instructive as well.

CHRISTIAN FIELD.

Howard Parry will conduct the service at the W. C. T. U. tomorrow afternoon.

Rev. John Y. Broek, pastor of Trinity Reformed church, has announced his sermon subjects for tomorrow as follows: Morning, "An Imposible Neutrality;" evening, "A Mirror of Two Souls." The evening service will be of a musical nature.

Women's Rally Day will be observed at the Shiloh Baptist church at the evening service tomorrow, at which time the pastor, Rev. E. W. Roberts, will preach a sermon.

Rev. Dr. C. W. F. Attlee, of Sherman avenue, will occupy the pulpit of the Park Avenue Baptist church tomorrow at both services.

The unity service at the residence of Mrs. Waldorf, 134 Crescent avenue, will be held tomorrow afternoon at 3:30 instead of 3 o'clock.

A special service will be held tomorrow evening at 8 o'clock, at which time Martin A. Korff will sing and speak.

Special music will feature the morning service at the Monroe Avenue Methodist church tomorrow, when the chorus choir will render three selections. Nine cottage prayer meetings will be held next Tuesday evening, in connection with the regular mid-week prayer service held at the Epworth House, Wednesday evening.

Rev. Harvey A. Onque, of Baltimore, will preach tomorrow at both services at Bethel chapel.

Plainfield Construction-Realty News

PROGRESS AND PROSPERITY IN PLAINFIFLD

DULLNESS MARKS BUILDING TRADE

Conditions Are Keenly Felt in This City by the Craftsmen.

Construction work in this city remains in about the same condition which has marked the trend of local movements during the past two or three weeks, the dullness being in harmony with the off season for building activities.

The conditions along construction lines are being felt keenly in this city, chiefly because of the vast activities in this section during the past few years, which have been gaining strength from time to time.

During the past week, three permits have been issued by Inspector T. O. Doane, calling for the erection of one church, one dwelling and one garage, all frame structures. The estimated cost of the three buildings aggregate $9,125.

Among the permits issued during the week is one calling for a church on Emerson avenue for St. Mary's Roman Catholic church, as noted in another column. Charles Caffey will erect a frame, 12x18 foot garage at 927 West Front street at a cost of $125. George Hummer, of the borough, has the contract.

Benjamin L. Binson has been granted a permit for the construction of a frame two and half story dwelling at 1333 West Fourth street at a cost of $2,500. The base course will be of concrete with cement block foundation and hemlock framing. J. Brandt has been awarded the mason work, while the owner will care for the carpentry work.

OPERATIONS IN COUNTY ARE CLOSE TO NORMAL

During the two weeks ending last Saturday, thirteen building contracts were filed with the county clerk at Elizabeth, calling for the expenditure of $23,229. While these are far below any previous two weeks for some time, the figures indicate that operations throughout the county are not so far below normal as was generally thought, considering the time of the year.

As indicated in another column, building operations throughout the county appear to be looking upward, and a fair winter season is expected on all sides, providing the weather is in any way favorable.

REALTY TRANSFERS

The following realty transfers from this end of the county have recently been recorded at the office of the register at Elizabeth:

Margaret A. Huff et al. to Aaron Snyder, southerly side West Fifth street, corner Lee place, Plainfield, $1; N. Y. Suburban Land Co. to Bernard Glasser, lots 44, 45, 46, block 31, map of N. Y. Suburban Land Co., Westfield, $1.

The following realty transfers have been recorded recently from the surrounding towns at the Middlesex county seat at New Brunswick:

Celia P. Edgar has transferred to Violet C. Stremlay an 8-acre farm on the south side of the Perth Amboy and Bound Brook turnpike, Metuchen.

William R. Barricklo, special master, has transferred to John Bossert and all surviving members of Louis Bossert and sons, a lot in Piscataway township and city of Plainfield, for $7,500.

Abraham T. Van Fleet sold to Henry E. Ludovice two lots, Lincoln; to Arthur E. Ludovice, land in Lincoln.

Hiram J. Scandell and wife have transferred to Bessie Kauter, 18 3-4 acre farm on the road from New Market to Piscataway town, in Piscataway township.

Celia P. Edgar and others sold to Violet C. Stremlay, 8 acres on south side of Perth Amboy-Bound Brook turnpike, Metuchen.

George E. C. Tremlay, Jr., has bought of Metuchen Realty and Improvement Co., two lots, Metuchen Estates, Metuchen.

Silas Tremlay bought of Metuchen Realty and Improvement Co., lot, Metuchen Estates, Metuchen.

Charles G. Donahue and wife have transferred to Lodovico Mancusi-Uregano a 31 1-2 acre farm on the road from Oak Tree to Iselin.

Equator Building and Development Co. has transferred to Wojoiech Rybka and wife a plot on south side of Dunellen avenue, near Sandford street, Dunellen.

BUILDING TRADES LOOKING TO 1915

Mechanics Feel Sure That Prosperity Will Return Next Year.

While Union county is at present in the midst of an off-season, building and real estate reports from various parts indicate that the apparent lack of interest in these directions during the past season, owing to the tightness of the money market, are now regaining somewhat of their lost strength, while architects, contractors and real estate agents are one in the opinion that the approach of the wave of prosperity so long heralded will soon restore the building and real estate markets to normal conditions.

The outbreak of the war August 1 had a great tendency to confirm the work already accomplished to some degree because of the season of dull business being experienced by the country at large. The adjustment of the business world to these new conditions, the completed organization of the federal reserve banks, and the marked industrial improvements in several lines of manufacturing, all tend to make way for a steady improvement in construction and realty lines, and the improvement in these directions are already being felt in this section of the State.

All of those who are in a position to be authority on the subjects, agree that the spring of 1915 will have arrived, however, before conditions in the building world becomes fully normal, as building operations, as a general rule, are the first to feel the approach of dull times, and the last line to develop full strength after the days of money stringency are passed.

Reports received from various centres of the country show that the losses in construction work in October over the same month of last year were somewhat smaller than those noticed for the same cities during September. Trade journals compiling reports all point toward a revival of construction activities in the near future, and contractors and architects confirm this opinion.

Real estate agents in this and other cities are quite optimistic in looking into the season which is to come and feel that the worst of the experiences is now of the past, with the silver lining to the cloud which has been so threatening during the past season.

The Construction News, a publication devoted to building, has the following to say on the subject:

"It requires very little penetration to realize that the contraction was the result of the war, but just how long it will continue or how soon the large sums of money now being expended in the purchase of supplies in this country will get into circulation to such an extent that building will again be active on some basis comparable to the recent past prior to the war no one can tell with any degree of accuracy. That it will again be active within the not distant future no one doubts, but just when few will hazard an opinion. There is one thing, however, that should not be forgotten and that is, building has been tremendously active all over the country: most of the cities in the list showing a decrease where quite recently showing heavy gains and a loss at the present time—while no one cares to see it—is an adjustment of affairs which must come sooner or later and when conditions have recovered construction will attain higher levels than ever before."

EFFECT OF BANKING SYSTEM ON REALTY

John J. Collins, An Expert, Predicts a Boom in Industrial Lines.

Discussion is heard on many sides as to just what degree the Federal Reserve Banking system will have upon the real estate market. Opinions of realty dealers differ in some respects, but the statement of John J. Collins, a well known Union county operator, sums up all opinions into one. The statement as issued by Mr. Collins is as follows:

"At various times in the past few years, money markets seemed to have tightened up. Some sort of scare, probably, has made the bankers, and other people wishing to invest in construction mortgage, to hold fast to their money, allowing it to lay in some vault where they make from two to four per cent. on it, whereas, if they had it out on mortgage their money would be earning them five or six per cent. interest.

"When people and institutions are not lending money, building must necessarily stop. If building stops, many men suffer. Any act of the administration of any law making body that will build up confidence in the business world and reduce the liability of panic to a minimum, or an impossibility, is a benefit to all of us. That is why the reserve bank act is welcomed throughout the country by the richest banker and the poorest mechanic.

"I firmly believe that business and finance will shape themselves into a condition of prosperity, and I am sure that we will be experiencing a boom in all lines of industry and business enterprise, when the new banking system is in force long enough to make its merits felt. Real estate and building will profit greatly. The real estate man seldom makes money while the country is undergoing a financial scare. Real estate is a form of investment and people only venture upon investments when they are enjoying prosperity and are possessed with a keen sense of optimism regarding the future.

"With a dread of a money stringency, talk of hard times, etc., people do not make investments and the real estate business suffers as a consequence. The reserve banking system makes panics in the future practically impossible, and that is why I think the realty and building business will enjoy a more uniform and country-wide health in the years to come."

JUST NOTES

The Springfield, Union County, Presbyterian church is planning a $3,000 addition to their chapel, which will add about 700 square feet to the edifice.

The Public Works Commissioners of Newark have completed the purchase of 2,400 additional acres of land at Newfoundland, in upper Passaic county, N. J. The transaction represents the investment of more than $200,000, and opens the way for the extension of Newark's water supply.

From present indications, bids for the work on the new postoffice building will be advertised for shortly after the first of the year, making work on the structure shortly after the opening of the spring.

The re-advertising for bids on the proposed Evergreen Avenue School in the near future adds encouragement to the local building situation, and local contractors will have another opportunity of securing the contract.

The possibility of an armory for Company K adds to the interest in the local construction lines. Plainfield can well stand such a building.

—If "To Let" advertisements did not, in the great majority of cases, bring results, there would be no such advertisements printed. They would become obsolete.

TO BUILD EIGHT FIVE-ROOM COTTAGES

David T. Kenney Has Big Borough Improvement Underway.

The borough of North Plainfield is enjoying a slight building boom at present which is worthy of comment. Thomas Bonafedes is erecting a $3,500 building at Duer street and Greenbrook road. On the lot facing the latter thoroughfare, a two and half story frame structure is being constructed, where two stores will occupy the first floor, and apartments the upper floors. J. P. Gennovario & Sons have the contracts. The dwellings on the Duer street plot will be enlarged and improved.

Along with his, comes the announcement that David T. Kenney will erect eight five-room cottages on the lower end of Grove street, in addition to the two already under construction. The buildings will cost in the vicinity of $1,200 each. George Wilson is the contractor for the buildings now going up on this tract of land.

A number of inquiries concerning North Plainfield property have been made of late since the possibility of the sewer for the near future has been recognized. Citizens of the borough feel that North Plainfield will, from now on enjoy a greater share of the building operations in this vicinity.

COMMENCE WORK ON NEW EDIFICE

St. Mary's Parish to Erect House of Worship in the East End.

Work has been started on a frame church edifice on Emerson avenue for St. Mary's Catholic church, where the parishioners of the East End will worship upon its completion. The new edifice is a result of the work of Father B. M. Bogan, the rector.

The church will have a seating capacity of 200, and will cost in the vicinity of $6,500. The building will meet a demand in the East End which has been growing for several years. The building will have a frontage of twenty-six feet, and a depth of sixty-six feet. A modern hot air heating system is to be installed.

George H. Fisher, Jr., of Manson place, is the architect; F. T. McInerney, the mason contractor, and M. D. O'Keefe, the carpenter contractor.

ERECTION OF APARTMENT HOUSES STILL CONTINUE

The erection of apartment houses throughout the State continues to be the one bright spot in the building world of New Jersey, eleven permits being granted during the course of the week ending last Saturday, calling for the expenditure of $92,900, as against twelve permits and an aggregate cost of $82,600 for the preceding week. These figures show an improvement of $10,300 for the week.

These permits were granted by the State Board of Tenement House Supervision after the plans had been approved. Five of the plans called for alterations to cost $1,900. Union county secured but one of the permits as follows:

Elizabeth—Isaac Bigel and Jacob Weinstein, 803 Second avenue, three-story frame, $7,000.

—Your "for sale" ad will be found and considered—probably investigated—by some of your "logical buyers."

—Any kind of worth-while property may be sold for what it is worth. There's no "impossible season" in the selling of real estate—if you are a clever classified advertiser.

DELTA ELECTRIC HAND LAMP

At last a practical battery lamp.

Uses one ordinary dry battery which costs from 20 to 25 cents.

Burns from 30 to 40 hours. Battery lasts from 6 to 12 months of average use. No household should be without one of these lamps.

Price $2.00 Complete With Battery

Also made in bicycle style—same price.

Call and see one

Martin Automobile Co.

Plainfield Distributors

304-312 PARK AVENUE. 11 19 mo.

TRY A PRESS WANT AD.

FURS! FURS! FURS!

THIS IS THE OLD FUR SHOP OF SATISFACTION

HAVE YOU EVER STOPPED TO CONSIDER

that this is the only permanent fur shop in Plainfield. Seven years of honest dealings in one location is your guarantee that you will get a square deal, for the benefit of your pocketbook and for the sake of honesty. Don't be deceived by temporary sale stores, who stay just long enough to get rid of inferior furs.

NO MISREPRESENTATIONS HERE

Beware of Deception in Furs—Remember the Place

Charles Kurtzman

Furs of Quality

178 E. Front St.

OPEN EVENINGS

Repairing and Remodeling a Specialty

Copyright, 1912, by the McClure Publications, Incorporated
Copyright, 1912, by the Macmillan Company

CHAPTER VIII.

"About" Mary Chavah.

"IF we took the day before Christmas an' had it for Christmas," observed Tab Winslow, "would that hurt?"

"Eat your oatmeal," said Mis' Winslow in the immemorial manner of adults.

"Would it, would it, would it?" persisted Tab in the immemorial manner of youth.

"And have Theophilus Thistledown for dinner that day instead?" Mis' Winslow suggested with diplomacy.

On which Tab ate his oatmeal in silence.

But, like adults immemorially, Mis' Winslow bore far more the adult manner than its heart. After breakfast she stood staring out the pantry window at the sparrows on the bird box.

"It looks like Mary Chavah was going to be the only one in Trail Town to have any Christmas after all," she thought, "that little boy coming to her, so."

He was coming week after next. Mary had said, and Mis' Winslow had heard no word about it from anybody else. When "the biggest of the work" of the forenoon was finished Mis' Winslow ran down the road to Ellen Bourne's. In Old Trail Town they always speak of it as running down, or in, or over, in the morning with an unconscious suiting of terms to informalities.

Ellen was cleaning her silver. She had "six of each"—six knives, six forks, six spoons, all plateil and seldom used, pewter with black handles serving for every day. The silver was cleaned often, though it was never on the table, save for company, and there never had been any company since Ellen had lost her little boy from fever. Having no articulateness and having no other outlet for emotion she fed her grief by small abstentions—no guests, no diversions, no snatches of song about her work. Yet she was sane enough and normal, only in dearth of sane and normal outlets for emotion, for energy, for personality she had taken these strange directions for yet unharnessed forces.

"Mercy," observed Mis' Winslow, warming her hands at the cooking stove, "you got more energy"—

"—than family, I guess you mean," Ellen Bourne finished. Ellen was little and fair, with slightly drooping head, and eyebrows curved to a childlike reflectiveness.

"Well, I got consider'ble more family than I got energy," said Mis' Winslow, "so I guess we even it up. Seven under fifteen eats up energy like so much air."

"Hey, king and country!" said Ellen's old father, whittling by the fire, "you got family enough, Ellen. You got your hands full of us." He rubbed his hands through his thin upstanding silver hair on his little pink head, and his fine, pink face took on the look of father which rarely intruded, now, on his settled look of old man.

"I dunno what she'd do," said Ellen's mother, "with any more around here to pick up after. We're cluttered up enough as it is." She was an old lady of whose outlines you took notice before your attention lay further upon her—angled waist, chin, lips, forehead, put on her a succession of zigzags. But her eyes were awake, and it was to be seen that she did not mean what she said and that she was looking anxiously at Ellen in the hope of having deceived her daughter. Ellen smiled at her brightly, and was not deceived.

"I keep pretty busy," she said.

Mis' Abby Winslow, who was not deceived either, hastened to the subject of Mary.

"I should think Mary Chavah had enough to do, too," she said, "but she's going to take Lily's little boy. Had you heard?"

"No," Ellen said, and stopped shaving silver polish.

"He's coming in two weeks," Mis' Winslow imparted. "She told me so herself. She's got his room fixed up with owls on the wall paper. She's bought him a wash basin with a rim of puppies and a red stocking cap. 'I saw her."

"How old is he?" Ellen asked and worked again.

"I never thought to ask her," Mis' Winslow confessed. "He must be quite a little fellow. But he's coming alone from some place out west."

"Hey, king and country!" Ellen's father said; "I'd hate to have a boy come here with my head the way it is."

"And keeping the house all upset," Ellen's mother said, and asked Mis' Winslow some question about Mary; and when she turned to Ellen again, "Why, Ellen Bourne," she said, "you've shaved up every bit of that cleaning polish, and we're most done cleaning."

Ellen was looking at Mis' Winslow. "If you see her," Ellen said, "you ask her if I can't do anything to help."

Later in the day, happening in at Mis' Mortimer Bates', Mis' Winslow found Mis' Moran there before her and asked what they had heard "about Mary Chavah." Something in that word "about" pricks curiosity its sharpest. "Have you heard about Mary Chavah?" "It's too bad about Mary Chavah." "Isn't it queer about Mary Chavah?" Each of these is like setting flame to an edge of tissue. Omit "about" from the language, and you abate most gossip. At Mis' Winslow's phrase both women's eyebrows curved to another arc.

Mis' Winslow told them.

"Ain't that nice?" said Mis' Moran whole heartedly. "I couldn't bring up another, not with my back. But I'm glad Mary's going to know what it is."

Mis' Mortimer Bates was glad, too, but being by nature a nonconformist, she took exception.

"It's an awful undertaking for a single handed woman," she observed.

But this sort of thing she said almost unconsciously, and the other two women regarded it with no more alarm than any other reflex.

"It's no worse starting single handed than being left single handed," offered Mis' Winslow somewhat ambiguously. "Lots does that's thrifty."

"Seems as if we could do a little something to help her get ready, seem's though," Mis' Moran suggested; "I dunno what."

"I thought I'd slip over after supper and ask her," Mis' Winslow said; "maybe I'd best go now—and come back and tell you what she says."

Mis' Winslow found Mary Chavah sitting by her pattern bookcase cutting out a pattern. Mary's face was flushed and her eyes were bright, and she went on with her pattern, thrilled by it as by any other creating.

"I just thought of this," Mary explained, looking vaguely at her visitor. "It come to me like a flash when I was working on Mis' Bates' basque. Will you wait just a minute, and then I'll explain it out to you."

Without invitation, Mis' Winslow laid aside her coat and waited, watching Mary curiously. She was cutting and folding and pinning her tissue paper, oblivious of any presence. Alarm, suspense, doubt, solution, triumph, came and went, and neither woman was conscious that the flame of creation burned and breathed in the room as truly as if the product were to be acknowledged.

"There!" Mary cried at last. "See it—can't you see it—in gray wool?"

It was the pattern for a boy's top coat, cunningly cut in new lines of seam and revers, with a pocket, a bit of braid, a line of buttons laid in as delicately as the factors in any other good composition. Mis' Winslow inevitably recognized its utility, exclaimed and wondered.

"Mary Chavah, how did you know how to do things for children?"

"How did you know how?" Mary inquired coolly.

"Why, I've had 'em," Mis' Winslow offered simply.

"Do you honestly think that makes any difference?" Mary asked.

Mis' Winslow gasped in the immemorial belief that the physical basis of motherhood is the guarantee of both spiritual and physical equipment.

"Could you have cut out that coat?" Mary asked.

Mis' Winslow shook her head. She was of those whose genius is for cutting over.

"Well," said Mary, "I could. It ain't having 'em that teaches you to do for 'em. You either know how or you don't know how. That's all."

Mis' Winslow reflected that she could never make Mary understand, though any mother, she thought complacently, would know in a minute. The cutting of the coat did give her pause, but then, she summed it up, coat included, "Mary was queer" and let it go at that.

(To be continued.)

UPHOLSTERING
WINDOW SHADES
AWNINGS
Frank G. Wikoff
721 W. Fourth St. Tel. 2525-J.

L. HASLWANTER
Mountain Avenue, cor. Raymond,
The Caterer
For Weddings, Banquets, etc.
Silver, Linen, China for rent.
9 30 3mo.

The Wife's Money

BY MRS. EVA LEONARD

"Oh, pa! Joe and Agnes and the baby are coming to spend Thanksgiving with us. We shall see our brand new grandchild," said Mrs. Peters, looking up from the letter she was reading and beaming with happiness.

"I suppose that means I shall have to drive into town for some supplies," said the placid old gentleman, seating himself on the other side of the stove, laying his mittens on his knee and holding out his hands to the blaze.

"Yes, indeed; I suppose I must send in my turkeys when you go," she replied, a shadow flitting across her face. "It is like parting with members of the family. I can pick them up anywhere and carry them around. They talk to me with little drowsy churrs. No one else can touch them, though," and Mrs. Peters went to the window and looked dolefully out at her pets.

"They are so tall they stare me right in the eye," said her husband. "There's another reason for getting rid of the gobblers. They swell and gobble ferociously at all children. Mary's little girl would be scared to death. You remember how they took after the Stone children!" and he chuckled reminiscently.

The old lady smiled as she turned from the window. "I had to take a switch to them," she said, smoothing back her snowy hair with the palms of her hand.

"Now, it ain't fair for you to buy this Thanksgiving dinner with the turkey money. That's your own private gold mine. Your share will be furnishing a gobbler for the feast," and he smiled up at her as she stood by his chair.

"I'll donate the fine big fellow with the bronze tail, most as handsome as a peacock. He'll weigh twenty-five pounds, I'm sure; I've [illegible] him," and she showed signs of weakening at the memory of his beauty.

"Make out your list and I'll start right after dinner so's to get home before dark. I'll get a box of candy for the little fellers," and he tipped back his chair against the wall and clasped his fingers over his comfortable waist coat, enjoying the pleasure in store for him.

"I believe home-made candy will be better for them. They always want some of granny's taffy and cream candy, Agnes says it's better than any of the fudge and new fangled candies they make nowadays.

"Pa, if you will bring up a pan of potatoes and rutabagas from the cellar I'll get dinner going so you can get a home by milking time," and she handed a pan to her husband who dutifully disappeared down the cellar stairs.

"There's a nice barrel of apples all packed for each of the children," he said as he returned, "and they are extra nice too."

"Yes, and the butternuts, black walnuts and hickory nuts are dry enough to use. Little Joe hunts for hammer and flat iron the minute he gets his coat off," said the grandmother, settling herself pan in lap to pare the potatoes.

"I guess the water pail is about empty and the tea kettle needs filling," she added seeing he was preparing to take off his coat.

"All right," he answered cheerfully. "I'll look in and see how the oat box looks. I want the horses to have plenty of time to eat their dinner."

"Trust you for that," she answered laughing. "If those horses don't get fatty hearts it won't be your fault."

"Seems to me you're restless, Pa," said Mrs. Peters. Her husband had filled the kettle, put a stick of wood in the fire and was pacing up and down the kitchen.

"Seem's if I can't wait until tomorrow to see the children and the little fellers," he said, pausing by her chair. "Thanksgiving is a mighty fine institution and I don't know who has more to be thankful for than we have," and he laid his hand affectionately on her shoulder.

"I've been thinking the same thing all day," she replied looking up with [illegible]

FASHION HINT

By JUDIC CHOLLET

The autumn season is quite certain to bring the demand for just such a protective coat as this one.

It is really ideal for motoring, it serves admirably well for traveling, it perfectly protects one against the rain and it is so loose and ample that it can be slipped on over any gown without injury to the gown.

Added to its other advantages, it is easy to make, inasmuch as there is no fitting to be accomplished.

For the medium size the long coat will require seven and one-quarter

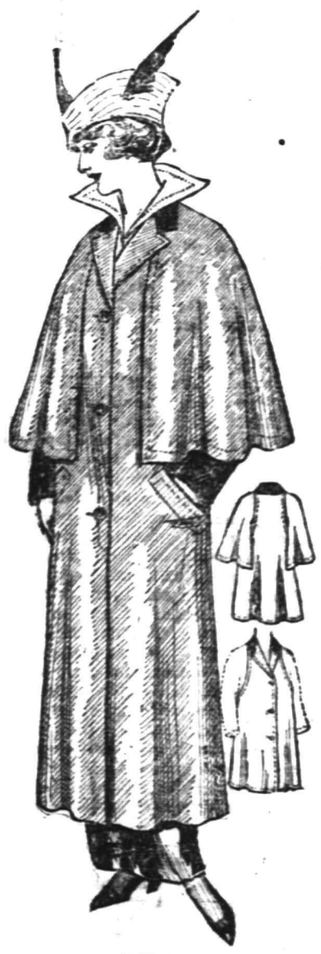

CAPE COAT.

yards of material twenty-seven inches wide, with one-eighth yard of velvet for the collar.

This May Manton pattern is cut in sizes from 34 to 44 inches bust measure. Send 10 cents to this office, giving number, 8389, and it will be promptly forwarded to you by mail. If in haste send an additional two cent stamp for letter postage. When ordering use coupon.

No..... Size.....

Name .....

Address .....

.....

—A day wasted in your classified advertising campaign for work is a real loss.

ANTI-SUFFRAGE

Conducted by Plainfield Branch New Jersey Association Opposed to Woman Suffrage.

Social Equality of Distinct Vocations.

For all that modern science can do, all that modern economics can do, and all that both combined will be able to do for all centuries to come, there will be to the end an inborn, intrinsic and, therefore, essential difference between man and woman's nature and man and woman's work.

True, this difference is not essential as regards the one human nature common in both sexes, but it is essential to each human nature as realized in the sexes, it is thus essentially connected with the race as represented in the two sexes. This difference, therefore, affects the whole man and the whole woman for the purpose of thereby being able to do the peculiar special work asigned to each sex by the same eternal Creator and for the same eternal designs. In this great work, therefore, both share equally, man and woman. The work of one is as necessary as that of the other, the work of one is as noble and precious as that of the other. Therein, then, man and woman are equal. I want to call it the vocational equality of the sexes. As this work is to be carried out in and for society, it might in this sense be called social equality referring to the social work of the sexes.

Relative Superiority of Women.

This social work, to be carried out by one and by the other sex, are both of the same importance, of the same necessity for the human race, although in themselves entirely distinct and different, in many ways—not in all. There are many ways and many branches of social work, exemplified in our own day, where men and women meet and where the same work can be carried out practically along the same lines by men as well as women. But, at the same time, we know, too, if we have paid any particular atention to it, that for a great many social works woman has a peculiar capacity, a peculiar capability of doing things that men cannot do, at least cannot do as well. Thus, for instance, on the field of education. There are branches in education where I believe women will be far more efficient than men. There is a place where men will be more efficient than women.

To gve a personal illustration: While I believe that in the lower classes or with the younger children in our schools, and again in the girls' classes even in the higher grades, women can do better work than men; yet, on the other hand, I believe that women can never do the work with grown-up boys or with the higher classes of our boys, that male teachers can.

Motherhood in a Higher Sense.

In the line of charity, a private and social charity—why that is the very field for women, the very work entrusted to her by Providence; for its basis is the very life work of her essential vocation—the motherhood; whether it be motherhood in the physical sense or whether it be motherhood in the moral sense. Motherhood doing the work that mother does; work that corresponds with the character of the mother; work that flows from the feelings and sentiments, and runs in the ways and the manners of the mother's work; which man can never do, where it needs women to do it.

This work is not confined to the family, not confined to the children that she raises, it goes out to the great human family and in all the many branchs of what you may call social charity and philanthrophy. There are still other great works for which a woman is better fitted than man, which only shows again that Divine Providence has a peculiar work assigned to man and woman—work which is equally great and equally noble and equally ncessary for society. In this again man and woman stand upon an equally high plane.

Political Equality.

There is left what we might call political equality. When we speak of politics, we mean the control and the administration of the public affairs of society; it means the ruling power; it means the governing power; it means the judicial power; it means the executive power the power not only to make laws, but to carry out the laws. All of that means politics—politics in the higher sense of the word, the philosophic sense. The question comes before us in the shape of so-called woman suffrage. Is woman to be granted the same or equal political rights with man? Equal rights of active and positive votes? What must decide this question?

First of all there are no clear, direct and explicit statements to be found in the Bible or in Catholic dogma. We may, then, first ask sound philosophy the teaching of sound, intelligent minds that have studied the question impartially and with the necessary outfit of scientific research. We must ask the teachings of experience, human experience. There is a common saying that "history is the best teacher of mankind," which means that we can judge what man is, what his work is, what he ought to do, what he is able to do, by the ages gone before us. Study the facts of history as they are preserved to us in the books of history. So far, then, the question is open for discussion.

(From the Plainfield Messenger.)
Selected by R. A. LAWRENCE.
(To be continued.)

Of Interest to Women and the Home

These Ants Are Very Dangerous.

Daddy's Bedtime Story—How Some Ants Made a Phantom House.

"I SUPPOSE you kiddies have seen ant holes with the tiny grains of earth piled up outside?" Daddy was telling the evening story.

"Heaps of times," said the kiddies.

"I will tell you tonight about some ants, natives of South Africa, called termites.

"These ants are very dangerous. They build great houses, and from a distance the traveler might think that a community of these houses was a negro village.

"But besides building these immense houses and spoiling whole fields they burrow into the earth, making great cavities.

"These houses and cavities are so solidly built that it is often necessary to use dynamite to destroy them.

"But there is another thing that the termites do which is feared more by the natives of South Africa than even the houses they build and the holes they dig.

"I mean the astonishing way they have of destroying the inside of a piece of timber and leaving the outside surface as thin as a wafer.

"A gentleman and his wife who lived in Sierra Leone went on a visit for a month. They left the house locked up securely, and as the gentleman's wife was a very careful housekeeper everything was left by them in beautiful order.

"Upon their return they drove up to the house. Everything looked all right, but when the owner fitted the door key into the lock the lock fell out of the door. Then he pushed the door, and the door crumpled up. Then he stepped upon the floor, and the floor caved into the cellar, into which the whole house fell and all the furniture.

"Every single piece of wood in the whole house, furniture and all, had been bored into by the dreaded termite ant.

"An English traveler tells that these ants sometimes destroy large towns.

"These dreaded termites are divided into males, females and neuters. The neuters are nurses, workers and soldiers.

"The workers make the houses, the soldiers preserve order or fight the battles in case they are attacked by enemies, and the queens are worshiped, since without her the race would die out.

"And the queen termite is a regular laying machine, laying in season about 80,000 eggs a day."

"My, what a lot!" cried the kiddies.

"I don't wonder the natives of South Africa hate the termites, do you?" asked daddy.

Household Hints

THINGS WORTH KNOWING

When making extra strings for baby's bonnet, make them in one piece. Sew a piece of tape across the corner where one sews on the strings. Slip string through tape and tie under chin. Windsor ties are nice, as they launder fine. When soiled they can be slipped out and there is no sewing or pinning when replacing them.

When comforts for beds are partly well worn, the cloth often splits lengthwise. To avoid that, lay a width of cheesecloth, or other thin goods, crosswise over the cotton, before putting on outside. It does not make them hard or heavy.

Good and inexpensive bluing: Five cents' worth of Prussian blue, 2½ cents' worth oxalic acid; dissolve in one quart boiling water and put in pan or bottle; it is then ready for use.

When cooking cake icing with milk or anything that is bad to scorch, sprinkle small handful of salt on stove lid.

Good way to cover comforters: Enclose the batting in mosquito netting, tacking it here and there to prevent bunching up. Slip comforter thus made into the outside cover and tack in place. When soiled it is easy to open one end and take out the inside. If this method is once used the old way will be abandoned.

To make the legs of a chicken or turkey as tender as the other parts take a skewer and, before cutting feet from knee joint, pull the tendons out at knee joint and then, with a quick, strong jerk, you can loosen tendon from thigh and pull out from the other meat. It's these tough tendons that make the whole leg an inferior portion. Also do not throw away the feet. Scald and remove outside skin and cook with giblets. They add much nourishment to the soup.

THE TABLE

Baked Salmon—One can salmon, two eggs, one tablespoon melted butter, one cup bread crumbs, pepper, salt and minced cucumber pickle. Drain liquid from fish and set aside for sauce. Pick fish to pieces, then work in melted butter, seasoning, eggs and crumbs. Put in buttered bowl, cover tightly and set in pan of boiling water. Cook in hot oven one hour, then stand bowl in cold water to loosen pudding and turn out on hot dish. Serve with this sauce: One cup drawn butter, add liquid from can, one egg beaten, pepper, salt, a chopped pickle and some minced parsley or lettuce. Boil up and pour over fish or serve in gravy tureen.

Broiled Liver—Cut calf's liver into half-inch slices, cover with boiling water, let stand five minutes, drain and wipe dry. Sprinkle with salt and pepper and broil in greased broiler five minutes. Put on hot platter and spread with bits of butter. Serve very hot.

Round Steak—Three ways to serve it: First—One pound ground steak, one medium-sized onion, salt and pepper to taste. Flour hands, make this into cakes. Fry in butter or half butter and lard. Take meat out of pan, add one tablespoon flour, stir until nice and brown, add one large cup cold water, stir until smooth. Salt and pepper to taste. Second—One pound ground round steak one inch thick. Spread out smooth on meat board. Cut with biscuit cutter into cakes. Have frying pan very hot, just grease over with butter. Keep turning cakes until cooked through. Season with salt and pepper. Serve hot. Third—One pound steak, one onion, one tablespoon flour, two tablespoons butter and lard mixed. Put lard and butter in pan, add flour and onion, stir until brown, add steak, stir until done. Add one cup water, season with salt and pepper. Serve hot.

TUBERCULOSIS DAY TOMORROW.

Washington, Nov. 28.—The appointment of November 29 as a national "Tuberculosis Day" has met with the approval of President Wilson, and as a result the churches and schools in many places have united in a campaign against the disease. In writing his opinion, the President said: "I sincerely hope that November 29, the day which you have designated as Tuberculosis Day, will result in awakening the people of the United States still further not only to the necessity, but to the perfect feasibility, of arresting and preventing this terrible disease." A number of governors have issued proclamations on the subject and the interest in the movement is country-wide.

THE DAILY PRESS IN LINCOLN will be found on sale or delivered to any address every afternoon by E. Purvis, newsdealer.

—Jacob Gernert, newsdealer, Somerville, sells the Daily Press or will deliver it to your home each day.

HOTELS.

HOTEL WALDORF
HENRY WINDHAM, Prop.
EAST FRONT STREET.
Gottfried Krueger's Extra Beer on draught. Imported Wines, Liquors and Cigars. Hotel accommodations and private Dining Room.

HOTEL SOMERSET
Newly Painted and Papered throughout. Table Board and Rooms by Day or Week.
Piel Bros. and Kruger's Beer on draught.
W. G. FEASTER, Proprietor.
97 Somerset Street Tel. 891

WEINMAN'S CAFE
GENERAL NEWS TICKER.
Stock quotations.
Up to the Minute.
'PHONE 1527.

NOTICE TO CONTRACTORS.

The Board of Education of the City of Plainfield, N. J., will receive sealed bids at the Board room in the High School Building, corner West Ninth Street and Arlington Avenue, in the City of Plainfield, at a meeting to be held on Wednesday, December 9, 1914, at 8 p. m., for the construction of a school building on Evergreen Avenue, Plainfield, N. J.

Plans and specifications can be obtained by bidders on application to Messrs. Wilder & White, Architects, 101 Church Street, New York City, on deposit with the said architects of a certified check of $25.00, payable to the order of the Board of Education of Plainfield, which check will be returned on the return of the drawings and specifications.

The work will be let in four contracts: 1. For the general construction. 2. For the Heating and Ventilating work. 3. For the Plumbing work. 4. For the Electrical and Vacuum Cleaner system, and separate bids will be received on each contract.

All bids are to be on forms furnished with the specifications and accompanied by a certified check on some solvent bank or trust company, payable to the order of the Board of Education, Plainfield, N. J., or a surety bond of a company authorized to do business in the State of New Jersey, in the amount of five per cent. of the estimate submitted.

All bids or proposals are to be in writing and sealed, and addressed to the Secretary of the Board. Each bid must state explicitly upon what portion of the work it is based.

Upon receipt of bids or proposals, the Secretary will immediately proceed to unseal the same and publicly announce their contents in the presence of the parties bidding, or their agents, provided such parties or their agents choose to be then and there present, and also to make proper record of the prices and terms upon the minutes of the Board.

No bids will be received by the Board previous to the hour designated and none will be received thereafter.

The Board reserves the right to reject any or all bids, or to waive any or all formalities.

B. VanD. HEDGES, Secretary,
Board of Education
Plainfield, N. J., Nov. 25, 1914. 11 25 12

NEW JERSEY CENTRAL

TRAINS LEAVE PLAINFIELD.

For New York—2:10, 3:41, 5.08, 5:40, (5:52 except holidays), 6:27, 6:55, 7:22, (7:26 except holidays), 7:41, 7:44, (7:55 except holidays), 7:58, 8:12, 8:30 (except holidays), 8:36, 8:42, 8:50, 9:29, 9:53, 10:25, 11:27, 11:52 a. m.; 12:34, 12:58, 1:44, 2:25, 2:39, 2:55, 3:12, 4:01, 4:11, 4:36, 5:39, 6:25, 6:47, 7:41, 8:27, 9:27, 9:50, 10:16, 10:36, 11:43 p. m. Sunday—2:10, 3:41, 5:40, 7:22, 7:58, 8:52, 9:24, 9:49, 10:37, 11:52 a. m., 12:39, 12:58, 1:28, 2:09, 2:15, 2:55, 3:17, 4:29, 5:34, 7:14, 8:13, 8:27, 8:35, 8:39, 9:27, 10:21, 10:36 p. m.

For Newark—5:08, 6:27, (7:05 through train to Newark), 7:41, 8:36, 9:29, 10:26, 11:27 a. m., 12:34, 12:58, 1:44, 2:29, 2:55, 4:13, 4:36, 5:39, 6:25, 6:47, 7:41, 8:27, 9:36, 10:36 p. m. Sunday—7:22, 8:52, 9:34, 10:37 a. m., 12:39, 12:58, 1:28, 2:09, 2:55, 3:17, 4:29, 5:34, 7:14, 8:13, 8:35, 8:39, 9:27, 10:36 p. m.

For Easton, Bethlehem, Allentown and Mauch Chunk—5:18, *8:20, 9:44, 11:27 a. m.; 2:00, 5:24, 5:44, (6:39 to Easton) p. m. Sunday—5:19, *9:44, 10:57 a. m.; 1:58, 5:44, 7:05 p. m.

For Wilkesbarre and Scranton—5:18, 9:44 a. m.; 5:44 p. m. Sunday—5:19, 10:57 a. m., 5:44 p. m.

For Red Bank, Long Branch and Asbury Park, etc.—5:41, 8:12, (9:29 Red Bank), 11:27 a. m., (12:34 Saturday only), (12:58 Red Bank only), (3:12 Red Bank only), 4:36, 6:25, 8:27, 11:43 p. m. Sundays—3:41, (7:58 Red Bank only), 8:52 a. m.; (9:40 Red Bank only), (2:15 Red Bank only), 3:17, (8:13 Red Bank only), 8:35 p. m.

For Atlantic City—3:41, 9:29 a. m. (12:34 Saturdays only), 3:12. Sunday—9:40 a. m., 2:15 p. m.

For Philadelphia—6:38, 7:39, 8:45, 10:48, 11:53 a. m., 12:42, 1:54, 2:45, 3:13, 6:44, 8:47, 9:46, 10:48 p. m., 1:20 a. m. Sunday—5:19, 8:45, 9:39, 9:57, 10:29, 10:43, 11:41 a. m., 12:42, 1:44, 2:45, 3:42, 4:39, 4:56, 5:39, 6:39, 6:44, 8:47, 9:46, 10:55, 11:54 p. m., 1:20 a. m.

For Baltimore and Washington. Daily—8:45, 10:43 a. m., 12:42, 2:45, 6:44 p. m. *Except Mauch Chunk.

How Pleasing
to the taste and tempting to the appetite—a plate of griddle cakes made from Hecker's Pancake Flour, for sale by us at a reasonable price.
Prompt Deliveries.
W. W. Dunn
Park Ave. Near Fifth Street.

805 North Avenue. Telephone 226-W.
A. Colucci
SEWER & GENERAL CONTRACTOR
Estimates Cheerfully Given.
All work warranted. Best reference.
6 17 tf

A. H. ENANDER
SANITARY PLUMBING, GAS FITTING. STEAM AND HOT WATER HEATING.
Contractor for Sewer Connection
125 WATCHUNG AVE.

HODGE'S PHARMACY
Y. M. C. A. BUILDING.
BELLE MEAD SWEETS.
Telephone 82.

PHONE YOUR ADS

300

ONE CENT A WORD

3COOP, THE CUB REPORTER — THE BOSS IS ONE BRAVE GUY — BY "HOP"

A RUSSIAN, A CHINAMAN AND A POLE IN THIS CASE

Although he maintained that he secured the bicycle from an intoxicated Russian, Pietro Catroviegne, a Pole, was held in $200 bail to await the action of the Grand Jury when arraigned before Judge DeMeza in the city court, this morning, as an alleged wheel thief. The prisoner was represented by William Newcorn.

Catroviegne was arrested by the police of Roselle Park for not having lights on his wheel after dark. The officer who made the arrest became suspicious of the man, who, when queried, said he lived in Plainfield. He could not make a satisfactory explanation and Chief Kiely was called into the case. He identified the man as one formerly employed at Smelson's restaurant on West Front street and accused him of stealing a wheel belonging to Hop Lee, a Chinese laundryman with a place of business next to Smelson's. He was consequently brought to Plainfield and arraigned this morning.

PERSONAL.

J. Harry Campbell, of Oak Tree, left today for Florida, where he will spend the winter. The trip south will be via the Clyde line.

Patrolman Arthur Craig and family are removing today from 15 DeKalb avenue to one of M. F. Watson's apartments at 216 Grant avenue.

Miss Margaret Johnson, of West Third street, has returned from a visit at Palmer, Mass.

Walter I. Firstbrook, of the Daily Press reportorial staff, left today via the Clyde line for Charleston, S. C., where he will spend two weeks visiting various points of interest.

Mrs. Margaret Sweeny, of Bridgeport, Conn., has returned home after a visit with her son, Hugh B. Sweeny, of the New Madison.

Mr. and Mrs. James B. Nealand, of East Second street, are entertaining relatives from Stroudsburg, Pa.

Mr. and Mrs. Rufus C. Larew, of West Fourth street, are the parents of a son who came to their home a few days ago.

Frank Keenan, of West Third street, has gone to York, Pa., for an indefinite stay.

George E. Leigns, of West Fourth street, is spending a few days visiting friends at Philadelphia.

Dr. C. H. Marsh Wikle, who has been residing at the home of Mrs. Waldorf, 134 Crescent avenue, has removed to Garwood.

TEMPERATURE REPORT.

The temperature report from The State Trust Company today is as follows: 9 a. m., 39 degrees; 11 a. m., [illegible] degrees; 12:30 p. m., 47 degrees.

Large Apple Trees

We have some extra large Apple Trees, which, planted now, will save you two years over small trees. $1.00 each, in the following varities—Northern Spy, Baldwin, Rhode Island Greening and Fameuse (Snow Apple).

Plant Flowering Shrubs, Perennials and Ornamental Trees now. Many varieties in the Nursery.

CARNATIONS are our specialty.

Phone 1349.

Belleview Avenue Nursery Company

Off Park Av., near Hillside Cemetery

HENRY J. FORRISTEL, Mgr.

10 6 2mos.

FLOORS

HARDWOOD AND PARQUET.

Old Floors Refinished.

S. E. WARD & CO.

208 Depot Park, Manning Building

Plainfield, N. J. 'Phone 322-R.

Monday Afternoon Club

LECTURE BY

PROF. J. DUNCAN SPAETH

Professor of English Literature, Princeton University.

SUBJECT:

"The Realistic Movement in Modern Literature."

Parish House Congregational Church

Monday, November 30, 1914.

3:45, Doors Open 3:30.

Admission ..... 25 cents

All Seasonable Plants and Cut Flowers

Floral Design Work a Specialty

STANLEY

'Phone 928. 159 EAST FRONT ST.

Greenhouses, South Avenue.

CARD OF THANKS.

We take this means of expressing our sincere thanks to those kind friends and neighbors who comforted us in the time of our sorrow during the illness and death of our son, James L. DeCamp, that they may know the kindly consideration is deeply appreciated.

MR. AND MRS. FRANK DE CAMP AND FAMILY.

TRUSTEE'S SETTLEMENT.—Notice is hereby given, That the account of the subscriber, Trustee under the Will of James Clark, deceased, will be audited and stated by the Surrogate, and reported for settlement to the Orphan's Court of the County of Union, on Friday, the eleventh day of December, next.

Dated November 5, 1914.

FIDELITY TRUST COMPANY.

11 7 5-s Fees—$4.90

CLASSIFIED RATES.

One cent a word for first insertion, one-half a cent a word for each subsequent insertion of the same advertisement for less than one month. Fifty cents a line for one month. **Double Charge for Capitals. No advertisement received for less than 10 cents. No display or black face type used in this column.**

The Plainfield Daily Press cannot give information regarding advertisements for which answers are to be sent care of the Press. Persons replying to office addresses must mail or leave written answers as stated in advertisement.

T. A. MOORE

UNDERTAKER

612 E Sixth St.

Tel. 741-R

A. M. RUNYON & SON,

UNDERTAKERS

402 Park Avenue. Telephone No. 40. Office open day and night. Office of Hillside Cemetery.

New York office—50 Great Jones St. Tel. call 3345-Spring.

New York Embalmers License—1220. New York Registered Licensed Undertaker No. 515.

Established 1872.

P. CASEY & SON,

Undertakers and Embalmers.

Office 116 Park Ave. | Telephone 2331 | Residence 417 W. 3rd St.

N. Y. Office, 10 E. 22nd St. Tel. 2094 Gramercy

Estab. 1868 Tel. 2354

J. J. & C. A. HIGGINS

UNDERTAKERS.

Private Funeral Chapel

109-111 West Fourth Street

Auto Cortege for Long Distance.

H. DeMOTT

UNDERTAKER.

56 Somerset St. 'Phone 1128-W

L. L. MANNING & SON,

STEAM GRANITE WORKS

Corner Central Ave. and West Front St. (opposite First Baptist Church)

DIED.

URNER—At Fanwood, N. J., November 27, Clara C. Urner, wife of Frank G. Urner.

Funeral services Sunday afternoon, November 29, at two o'clock. Interment at Elizabeth, N. J. 11 27 2

HELP WANTED—FEMALE.

WANTED—Girl for general housework, with reference. 31 Compton avenue. 11 25 3

A LIVE girl wanted for canvassing, small salary to start with; quick advancement. H. P., care Press. 11 27 3

WANTED—An experienced girl for general housework and cooking; no laundry. Apply 6 Willow avenue. 11 27 2

WANTED—A (white) woman to do cooking and laundry work; reference. 940 Woodland avenue. 11 27 2

WANTED—Girl (white) for general housework; other help kept. 933 Grant avenue. 11 27 2

LOST AND FOUND.

LOST—Silver mesh bag on Park avenue or Second street, on November 23, about 4 o'clock; bag contained money and in leather case cards with owner's full name; cards can be used only by owner. Reward for prompt return to owner or Press office. 11 24 6

DRIVER lost $22 in bills. Kindly return to this office or 740 West Fourth street and receive reward. 11 28 2

LOST—From automobile, in Plainfield or North Plainfield, pair football shoes; reward. R. B. S., Truell Court. 11 27 2

AGENTS WANTED.

AGENTS—Sell guaranteed hosiery, 70 per cent. profit; make $10 daily; orders repeat regularly; best agent's seller in existence. International Mills, West Philadelphia, Pa. 10 17 tf-s

ACTIVE permanent agents; men and women sell Clozens, the oxygen clothes washing powder; sale in every home. Write for special 100% offer; sample 10c; get territory now. Ozene Co., Inc., 521 West 23rd St., N. Y. 11 28 3s

MONEY TO LOAN.

MONEY TO LOAN on bond and mortgage. J. T. Vail. 8 20 tf

$6,000 TO LOAN at 5 per cent. W. H. Abbott, 134 North Ave. 5 7 tf

MONEY TO LOAN on mortgage. H. R. Linbarger, 146 Park avenue; 'phone 1515. 9 17 tf

MONEY TO LOAN on mortgage Manning & Curtis, 106 Depot Park. 10 14 tf

MONEY TO LOAN on bond and mortgage. Mulford, opposite depot. 12 28 tf

EMPLOYMYENT AGENCIES.

MURRAY'S Employment Registry office, 326 West Front street, near Grove street, for reliable help only, we always have good situations for such and only charge a very moderate fee. 'Phone 666. 3 6 tf

FOR reliable help call Mrs. Reed's Employment Office, 821 Richmond street; 'phone 459-W. 11 2 1mo

MRS. KELLER'S Employment Agency, 22 Somerset place; all nationalities; 'Phone 1724. 9 2 tf

FOR EXCHANGE.

WILL exchange equity in centrally located house for automobile of not earlier model than 1913. Address Equity, care Press. 11 28 3

MISCELLANEOUS.

MISS PHELPS' art studio re-opened, 300 Babcock building. All branches of art taught; visitors welcome. 10 10 tf-s

INSURANCE, ALL BRANCHES AGENT FOR NATIONAL SURETY C. J. T. VAIL. 9 2 tf

H. H. BUTLER, D. V. S.—Pet animals a specialty. Office at Wm. T. Campbell's, 108 Somerset street; 'phone 230. Hospital for dogs; (cut out for reference). 11 18 1mo

EMBROIDERY, INITIALS, ETC.—Orders taken for all kinds of embroidery and initials; first-class work; prices reasonable. Mrs. C. S. Groot, 768 Woodland avenue; telephone 1687-M. 11 14 1mo

TAXIDERMIST—T. W. Sisty, Wayside Park, opposite Dunellen car barns; 20 years' experience mounting birds and animals. 'Phone 1299-J, Dunellen, N. J. 10 14 2mo

SITUATIONS WANTED—FEMALE.

NURSE wishes position on invalid or nervous cases. Miss A. Gray, 6 Howard street. 10 9 tf

THE Church Mission of Help, 37 East 28th St., New York city, will place as domestics in private families, several mothers, each with a child; good houseworkers; also one trained child's nurse. A representative of the organization will be at 145 East Sixth street, Plainfield, N. J. (no telephone connection), on Nov. 30, to receive applicants. 11 27 2

COLORED girl wishes position at general housework or nurse. 633 West Fourth street.

YOUNG girl would like light housework. Address A. Z., care Press. 11 28 3

EXPERIENCED laundress wishes work at home. 340 East Third street. 11 25 6

LAUNDRESS wishes work by day, or at home. 200 Grove street.

ROOMS AND BOARD.

ROOM with board. 149 Crescent avenue, 'phone 447-J. 11 4 1mo

FURNISHED rooms, all improvements, in pleasant home. 407 Central avenue ('phone 2478-J). 11 10 1mo

APARTMENTS with private bath, also single rooms. Apply L. Hellstrom, 312 East Seventh street. 11 28 tf

TO LET—Twelve rooms, all improvements, for rooming or boarders; lot 90x100; 225 East Second cor. Church. Inquire 317 East Second street. 11 28 3

DOUBLE and single rooms with board. 134 Crescent avenue. 11 27 1mo

FURNISHED rooms, privilege of light housekeeping in basement. 407 Central avenue. 11 27 6

FOR SALE.

FOR SALE—Reasonable, thoroughbred English bulldog, fond of children. Tel. 1822-R. 11 25 3

FOR SALE—Nice light closed carriage. T. Callahan & Son, Richmond street. 11 2 tf eod

FOR SALE—Oak dining-room furniture, two seated carriage. 102 Westervelt avenue. 11 28 3

FOR SALE CHEAP—Entire stock of Lincoln Poultry Farm, Farley avenue and Midway place, Fanwood; comprising about 400 laying hens, coops, brooders, incubators, lumber, hay, two young Jersey cows, and many other things. Those looking for bargains come early. 11 27 8

HORSE blankets $1.50, breast aprons 50c; coach candles. McCann, 162 East Second street; telephone 2307-W. 11 25 3

REAL ESTATE FOR SALE.

FOR SALE—Two small houses, Nos. 660 and 662 South Second St. Apply J. T. Vail, 177 North avenue. 6 3 tf

FOR RENT.

HOUSES, $12 to $50; flats, $1[illegible] to $30; stores, $7 upwards. D. McInnes, 824 West Third street. Tel 1198-W. 6 30 tf

FOR RENT—Small house, corner Park place and Vine street. Apply 23 Vine street. 11 16 tf

TO LET—One six and one seven-room house, all improvements; good location; rent $20. Inquire 175 North avenue. 11 6 tf

TO LET—Large and small furnished rooms. 175 East Front street.

4 ROOMS, $10. 321 Park avenue. 11 25 tf

STORE to rent, Stirling building. Apply The Plainfield Trust Co. 11 23 tf

TO LET—A new flat, all improvements, 116 Church street. Inquire 317 East Second street. 11 24 6

TO LET—Four rooms, all improvements, new building, 226 Rushmore avenue, between Third street and Willever street, $10; 5 rooms, 558 West Fifth street, $16. Inquire N. Bloom, 421 Plainfield avenue. 11 7 1mo

ANY white family wanting very cheap rent can secure same on Arlington avenue; houses divided to suit; mechanics especially desired; references required. A. H. Seals, 1218 Arlington avenue. 11 13 tf

TO LET—Brick house, ten rooms, bath, all modern conveniences; central location, $35 per month. Your own broker or F. J. Hubbard, 109 West Fifth street. 9 23 tf eod

TO LET—Apartment, five large rooms with improvements, $14. T. Callahan and Son, Third and Richmond streets. 10 24 tf eod

HOUSE TO LET—329 Prescott place. Inquire N. Meyers, 121 Watchung avenue. 10 31 tf

TO RENT—Two connecting furnished rooms, first floor. 420 West Fourth street. 11 12 tf

FLAT TO LET—6 rooms and bath, 405 Liberty street. 'Phone 450-W. 11 11 tf

FLAT TO LET—6 rooms and all improvements. Inquire at The Leader store, 223 West Front street. 10 26 tf

TO LET—7-room apartment, improvements; best location, rent reasonable. 937 West Front street. 11 9 1mo

ELEGANT apartment with steam and all improvements, in the new Hirsch building, Watchung avenue. Inquire S. Hirsch, 411 Watchung avenue. 11 18 tf

4 AND 5 room apartment to let on Webster place, near Seventh street with improvements. Call 770 Woodland avenue. Tel. 1687-W. 10 28 tf

HOUSES TO LET—208 Spooner avenue, 329 Prescott place. Inquire N. Meyers, 121 Watchung avenue. 10 31 tf

TEN-ROOM house, 418 East Second street; all improvements. William Newcorn. 9 11 tf

TO LET—Office in the Kresge building, 130-138 West Front street; every improvement, rent reasonable. Chas. H. Lyman & Son, 220 Park avenue. 5 9 tf

MOVING PICTURE OR STEREOPTICON SHEET FOR RENT; big enough for the largest hall. Apply Daily Press office. tf

TO LET—5 room apartment, central location; all improvements. Inquire 306 East Front street. 4 25 tf

TO LET—4-room apartment, $10. Apply 84 Fairview avenue. 11 12 1mo

TO LET—Pleasant large and small furnished rooms. 175 East Front street. 11 25 3

FOR RENT—Nine-room house, with all improvements, at 507 Watchung avenue. Apply Neuman Grocery Company. 11 16 tf

—Daily Press want advs. pay.

THE FAMOUS

"WHITE LABEL" CANNED GOODS

Noted for their fine flavor, wholesomeness and absolute purity.

You cannot procure better goods at any price.

Succotash	Tomatoes
Whole Asparagus	Asparagus Tips
Fancy Peas	Stringless Beans
Sweet Corn	Tiny Lima Beans

Special Prices by the Dozen or Case.

NEUMAN BROS.

GROCERS

Watchung Ave. and Fifth St. Telephone 760

Efficient and Rapid Delivery Service to All Parts of the City

Mono Storage

WAREHOUSE

North Avenue

OPP. FREIGHT HOUSE

125 East Front Street

HAND'S EXPRESS CO.

OLD RELIABLE

STORAGE

All Rooms Separate, Light and Dry

Furniture Packed and Shipped

Office 69 Somerset St 'Phone 541

MURRAY'S STORAGE WAREROOMS

THE OLDEST IN THE CITY.

AT 326 TO 332 WEST FRONT ST.

Near Grove St.; all the rooms are separate, airy and dry; large and small, at very moderate prices. Many years' experience in buying, selling, handling, packing and appraising goods.

Auction Rooms at 326 West Front Street.

R. Murray, Auctioneer, 326 West Front St. Phone 666

AUCTIONEERS.

The Leading Auctioneers

W. A. SCHORB & CO.

Also Dealers in Second Hand Furniture—Bought and Sold.

120 Madison Av., Jackson Blg

Telephone 1707-W.

ADVERTISEMENTS

—FOR—

NEW YORK HERALD WORLD, TIMES, SUN, JOURNAL, TELEGRAM, AMERICAN, BROOKLYN EAGLE, GLOBE

—AND—

NEWARK EVENING NEWS

RECEIVED AT

PLAINFIELD DAILY PRESS

AT REGULAR OFFICE RATES.

ORGANIZED 1864

THE

FIRST NATIONAL BANK OF PLAINFIELD.

A COMMERCIAL BANK WITH SAVINGS and SAFE DEPOSIT DEPARTMENTS.

FOUR PER CENT. INTEREST PAID ON SAVINGS ACCOUNTS

SOME men think that if they keep the family larder filled they are doing all they should.

They call themselves good providers and believe they have done their duty by their family.

But they have not--and they will not until they provide for the family's future.

Life insurance will be found to be their greatest help.

The Prudential

FORREST F. DRYDEN, President

It used to be the fashion to spend

NOW it is the fashion to save

OUR 4% INTEREST RATE WILL HELP YOU

THE PLAINFIELD TRUST COMPANY

THE LARGEST FINANCIAL INSTITUTION IN PLAINFIELD

REAL ESTATE
INSURANCE
MANNING & CURTIS
106 DEPOT PARK

THE DAILY PRESS IN SOMERVILLE will be found on sale or delivered to any address every afternoon after 4:30 by Jacob Gernert, the Main street newsdealer.

We Will Give Free

for the asking unbiased information regarding your insurance. If you contemplate increasing your policy or question its coverage, let us advise you. We might be able to assist you to get a reduction in your rate.

Auto fire at 1%.

REAL ESTATE
LOANS
RENTS

GEO. M. CLARKE CO. Babcock Bldg. Telephone 205 Plainfield

INSURANCE OF ALL KINDS.

PROCTOR'S THEATRE

Thursday, Friday, Saturday

CARL STATZER & CO.
Comedy Sketch
"THE COON DETECTIVE"

MAY ELINORE AND ROBERT FRANCKINS
Comedians

LEHOEN & DUPRECIA
Novelty Spectacular

COATES, KEENE & JOHNSON
Singing and Dancing

9—SCOTCH LADS AND LASSIES—9
Scotch Songs and Dances

PRICES
Matinee—10c, 15c.
Night—10c, 15c, 25c.

PLAINFIELD THEATRE

COUNIHAN & SHANNON
Managers

TONIGHT—
SALOMY JANE
In Seven Reels

MONDAY, NOV. 30—
Everybody's Favorite
MARY PICKFORD
In Hearts Adrift

TUESDAY, DEC. 1—
CLARA KIMBALL YOUNG
In Lola

WEDNESDAY & THURSDAY, DEC. 2 and 3—
The Six-Reel Masterpiece Photoplay
IRELAND A NATION

FRIDAY AND SATURDAY, DEC. 4 and 5—
A Photoplay From That Famous Novel
ST. ELMO

Matinees Daily at 2:30.
Evenings 7 and 9 p. m.
Prices—Matinees, all seats 10c
Evenings, 5c, 10c, 15c.

BANKING FOR WOMEN

Hundreds of customers of this bank are women. Here they find efficient, unobstrusive service. Here they can seek and receive courteous advice regarding their savings or investments. Here they can keep their valuables free from theft and fire and can examine them in absolute privacy at will. There is no feeling of restraint; no "red tape;" the Officers are available at all times to give helpful service in any of the bank's departments.

If you are thinking of opening a checking or a savings account, or wish to invest in bonds or mortgages, or wish to rent a safe deposit box, or are seeking a capable Executor, if you will call and see us you will find our service helpful.

SERVICE

The State Trust Company

At the Sign of the Clock Capital $100,000. 201 Park Avenue

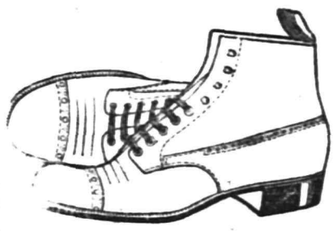

The STURDY SHOE

For Every Man and Every Weather.

The man who demands SERVICE, whose shoes must be worn day in and day out, in all sorts of weather, will eventually FIND OUT that the best of all shoe satisfaction lies in the

VAN ARSDALE SHOE.

They are worn in all walks of life. The young man is caught by their STYLE. The policeman and letter carrier finds they protect his feet and keep him comfortable. The business man reports that they are the "BEST BUY." The mechanic wears them because THEY WEAR WELL AND LOOK GOOD.

Van Arsdale's
127 East Front Street.
An Exclusive Shoe House for the Whole Family.

ORGANIZED 1868

PLAINFIELD SAVINGS BANK
PLAINFIELD, N.J.

Systematic Method

Everyone who desires to be successful should have a systematic method of saving and investing.

Even a dollar or more, deposited regularly to your credit with us will soon accumulate at compound interest.

Start an account with us today.

4% INTEREST PAID
ONLY SAVINGS BANK IN PLAINFIELD

COAL

Egg, Stove, Nut

$6.75 Per Ton Pea $5.25

30c discount for Spot Cash

A charge of 25c extra for carrying coal

Try Davidge Fertilizer for Farm and Garden

CONSUMERS COAL CO.

Tel. 66 225 Madison Ave.

w-s-tf

Established 1868.

HOLIDAY GIFTS

Etchings, Carbons.
Colonial and French Mirrors—Serving Trays.
The newest in Picture Frames, better values than ever.
Artists' Materials.
Paintings and Engravings Cleaned and Restored.
Regilding, Repairing.

Swain's
ART STORE
317 W. FRONT ST.

What can't be cured
May be endured
If you're insured with

J. C. POPE & COMPANY

All kinds of insurance.

FIRST NATIONAL BANK BUILDING
112 E. FRONT STREET PLAINFIELD, N. J.

L. Moraller & Son
WATCHMAKERS and JEWELERS

WATCHES.
CLOCKS and
JEWELRY

Fine Watch and Clock Repairing a Specialty.

19 Park Ave. Plainfield, N. J.

TRY A PRESS WANT AD.

ANNOUNCING A

PULLMAN for $795

Delivered in Plainfield Complete Including Electric Starting and Lighting

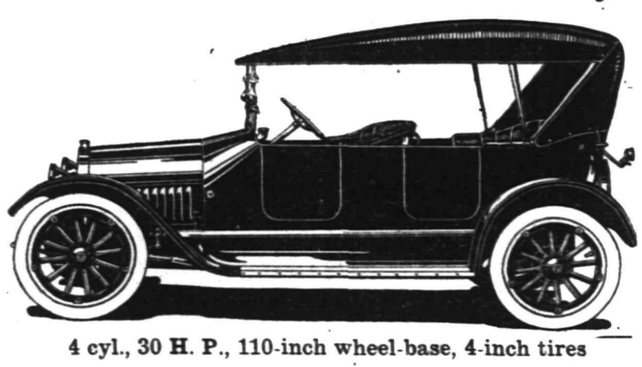

4 cyl., 30 H. P., 110-inch wheel-base, 4-inch tires

SPECIAL NOTEWORTHY FEATURES—Full cantilever rear springs, the easiest riding springs known—Long wheel-base (110-inch)—Four inch tires—Natural finished wood wheels—Demountable rims—One-man genuine Pantasote top and Jiffy curtains—Full floating rear axle—Annular and Timken bearings—Spicer universal joints—Unit power plant—Powerful silent motor with enclosed valves—Multiple disc clutch—Three point suspension.

The body is luxuriously upholstered and beautifully finished in deep Brewster green with red hair line striping. The material, workmanship, finish and detail work is in keeping with the Pullman high standard.

GENERAL SPECIFICATIONS:

MOTOR—4 cyl. cast en bloc, 3¾ x 4¼. Head of motor lifts off, giving easy access to pistons.

UNIT power plant; multiple disc clutch; three point suspension.

OILING system—splash and force feed, sight feed on dash.

CARBURETOR—Stromberg.

DRIVE—Straight line.

WHEEL BASE—110-inch.

AXLES—Full floating rear, I beam front.

TRANSMISSION—Selective sliding gears, 3 speeds forward and reverse.

SPRINGS — Semi-elliptic front, full cantilever rear.

BRAKES—Two sets, expanding and contracting on brake drums.

WIND-SHIELD—Rain vision and clear vision, latest style.

FENDERS—Crowned.

STEERING—Worm and sector.

Gasolene Tank in cowl holds 10 gallons.

Instrument Board on cowl, containing: oil sight feed, carburetor primer, light buttons, speedometer and battery indicator.

TIRES—31x4 inches oversized.

WHEELS—Natural wood, demountable rims, one extra rim.

TOP—One man, of genuine Pantasote with Jiffy curtains.

REGULAR EQUIPMENT—Tools, electric self-starter, electric lights, one-man top, wind-shield, speedometer, extra demountable rim and electric horn.

THIS NEW PULLMAN is a strictly high grade automobile at a popular price, it is designed and manufactured by builders of cars of quality. The name Pullman is significant of comfort, style, and quality. The car is all its name implies and is sold at a price unheard of before for a car of its quality.

Andrew C. Thompson Auto Co.

413-421 Park Ave., Plainfield, N. J.

THE SECRET OF ATTRACTIVENESS

In a home is not always so much a matter of furniture as the setting your room affords. Decorators will tell you the best results are secured in rooms floored with

Hardwood Flooring

Whether you are building new or just remodeling, you should not overlook the advantages to be gained at comparatively little extra cost by using hardwood flooring. We can furnish the choicest flooring manufactured; it's one of our specialties. Inspect our stock.

J. D. Loizeaux Lumber Co.

East End Yard
North Ave. and Berckman St.

West End Yard and Mill
Rock Ave. and So. Second St.

Phone 1776.

LOCAL NEWS OF INTEREST will always be found in the classified columns on the page before the last.

PLAINFIELD DAILY PRESS

THE WEATHER. Unsettled tonight and Tuesday with occasional rain, not much change in temperature; east to southeast winds. Max., 51; min., 42.

Established May 10, 1887. TEN PAGES. PLAINFIELD, NEW JERSEY, MONDAY, NOVEMBER 30, 1914. TEN PAGES. Two Cents a Copy, $5 a Year.

CITY'S SHARE OF PUBLIC UTILITIES

Plainfield Will Get $13,689.16 Under Voorhees Franchise Act.

ASSESSMENT FIGURES

Number of Corporations This Year Total 325 and the Gross Receipts Are $49,303,492.69—Over $1,000,000 Distributed in the State.

Trenton, Nov. 30—The city of Elizabeth will receive $43,760.78 from the assessment for 1914 against public utility corporations under the Voorhees franchise act and its amendments. The city of Plainfield will get $13,689.16. The other municipalities in Union county will receive lesser sums. The total amount to be paid to all the municipalities in Union county is $100,000.84.

The assessment has just been completed by the State Board of Assessors. After the Board certifies the sums to be paid, the franchise taxes are collected locally for local purposes. The rate is five per cent. of the gross receipts for trolley companies, with a less rate for other public utility companies.

The franchise tax based upon gross receipts was first levied under State law in 1901, when 237 companies were assessed; the gross receipts aggregating $15,835,180.48. This year the number of corporations assessed is 325; the gross receipts total $49,303,492.69, and the total throughout the State is $1,465,584.18.

The tax will be paid to Plainfield as follows:

Public Service Railway Co.	$4,882.17
Public Service Electric Co.	2,567.22
Public Service Gas Co. ...	2,324.30
Postal Telegraph Co.	2.00
Western Union Tel. Co. ..	04
N. Y. Telephone Co.	1,875.27
Plainfield-Union Water Co.	2,038.16
	$13,689.16

The taxes to be received by other nearby towns are as follows: Fanwood borough, $504.61; Fanwood township, $1,236.88; Westfield, $6,249.96; New Providence township, $198.54; New Providence borough, $293.66; Rahway, $3,830.54.

COYLE OUT OF HOSPITAL, NOW CONFINED AT HOME

"Bill" Coyle, who was injured in the Holy Cross-Monarch football game on Thanksgiving Day, was removed from the hospital to his home on Waynewood place yesterday afternoon. He is now resting quietly and is doing as well as can be expected. He has received a beautiful bunch of flowers from the members of the Monarch team which was accompanied with regrets of the accident.

It will be about two months before Coyle will be around again and he will have to retire from athletics for some time after that.

WILL DISCUSS "STORE AND RESIDENCE LIGHTING"

A. L. Powell, illuminating engineer for the General Electric Company, will give a lecture before the Board of Trade, tomorrow night, on "Store and Residence Lighting." This is a subject which Mr. Powell has made a wide and extensive study of, and he will doubtless offer many valuable suggestions to Plainfielders.

Mr. Powell will be assisted in illustrating his subject by representatives of the electric department of the Public Service Corporation of this city. All persons interested in the subjects are invited to attend the meeting. Refreshments will be served afterwards.

=25=
Days to Christmas
Nov. 30
December's Coming Reminds Us --- Now Is a Good Time to Get Our Shopping Done.

BICYCLE RIDER HIT BY MOTORCYCLIST

Frank C. Burner Knocked From Wheel and Painfully Cut and Bruised.

While riding his motorcycle on Park place near Duer street Saturday afternoon, Frank C. Burner, of 32 Jackson avenue, was struck by a motorcycle owned and driven by Charles Newlon, of Mt. Bethel. The bicyclist was thrown heavily to the ground and sustained a number of painful cuts and bruises about the body. The bicycle was damaged considerably and the motorcycle was slightly marred in the crash. Mr. Burner was removed to his home where he received medical treatment and is today resting comfortably.

Those who witnessed the accident advance the opinion that the accident was unavoidable and that both riders got off luckily. Mr. Newlon was only slightly injured and was able to proceed to his home.

CELEBRATED TWENTY-FIRST ANNIVERSARY

Mr. and Mrs. E. F. Champlin, of Union Street, Given a Dinner.

Mr. and Mrs. E. F. Champlin, of Union street, were given an anniversary dinner at the home of Mr. and Mrs. George Mantz, of Union street, Saturday night. The occasion being the twenty-first anniversary of the couple. Covers were laid for ten. The dining room was decorated with white chrysanthemums while in the parlor there were yellow chrysanthemums and roses.

After the dinner, "500" was enjoyed during the evening. Mr. Champlin scored high for the men and Miss Edith Richards held the women's high score. Mr. and Mrs. Champlin received a beautiful bouquet of flowers from the guests.

Mr. and Mrs. Champlain were married in Leonardsville, N. Y., and have lived in this city for seven years. For five years, Mr. Champlin was proprietor of the borough drug store at Somerset street and Craig place and later sold out to Louis Z. Weiss. Mr. Champlin is at present manager of the Standard Drug Company in the Hudson Terminal Building, New York.

Those present Saturday night were Mr. and Mrs. William Mosher, Mr. and Mrs. William Ochs, Mr. and Mrs. George Mantz, Mr. and Mrs. E. F. Champlin, Mrs. B. M. Richards and Miss Edith Richards.

PRESENT JOSEPH EDGAR WITH HANDSOME CANE

The employes of the commercial office of the Public Service Corporation at New Brunswick, on Saturday presented to Joseph Edgar, of Plainfield, a handsome gold headed cane imported from Germany, with a gold name plate bearing his name, in recognition of his popularity while connected with the New Brunswick office. Mr. Edgar has received a promotion, being transferred to Plainfield today, where he will become salesmanager for the company.

William F. Thomas, manager of the New Brunswick office, presented Mr. Edgar with the cane on behalf of the other employes and Mr. Edgar responded, thanking the force for their kind remembrance. His promotion to Plainfield is considered quite an honor. Mr. Edgar is the son-in-law of W. J. Boyd, of 955 West Sixth street, where he and Mrs. Edgar make their home.

MRS. LOUISA M. TERRY.

Mrs. Louisa M. Terry, colored, of 92 Manning avenue, died at her home yesterday morning in her eighty-fifth year. She had long been a resident of this city. She is survived by two children by a second marriage, James H. and Sarah E. Harris. Mrs. Terry's first husband was a local minister before his death. Funeral services will be held at the late home Wednesday afternoon at 2:30 and interment will be made in the North Plainfield cemetery.

FUNERAL OF A CHILD.

The funeral of Henrietta A. Diem, three months old daughter of Mr. and Mrs. Frederick Diem of 52 Cedar place, was held at the parent's residence yesterday afternoon at 3 o'clock. The Rev. J. O. McKelvey officiated and interment was made in North Plainfield cemetery.

RASORES TO MEET.

The Rasores will meet tomorrow morning with Mrs. Lovell, of Crescent avenue.

—Advertise in the Daily Press.

MAY ESTABLISH CITY WOODYARD

Unemployed Will Be Put to Work Cutting Fuel as in Other Municipalities.

MAYOR STARTS FUND

City Executive Pledges Six Months' Salary as an Initial Contribution to the Relief Campaign—Will Appoint a Commission

Failure to understand the course being pursued by the committee in charge of the city relief work for the unemployed, has been the cause of considerable ill-feeling arising among the poorer and ignorant class of the city thus entailing no little amount of annoyance to those who have pledged their aid to alleviate the stress. Hordes of men, some of whom are actually in destitute circumstances and others who magnify their condition preceptibly as a means of exciting sympathy, flock to the Mayor's office every morning and if they do not get employment many of them turn away in disgust and become abusive. Everything possible is being done to aid the afflicted and this apparent ignorance, most noticeable on the part of the foreign element, has made the task an extremely difficult one.

In an interview this morning, Mayor Stewart asserted that the city was without power to appropriate money to be used in putting men to work, but said that he anticipated turning the entire matter over to the charity organization, the later body having a right to ask for an extension on its fund. It is proposed to establish a fund within the next few days and Mayor Stewart has assumed the initiative in this campaign by pledging his salary for the last sixth months, amounting to $150, as a donation. Working in co-operation with the charity organization he has deemed it expedient to appoint a committee of five members to assume charge of the work and the selections will be announced tomorrow. This group will divide its work into various departments and make a thorough investigation of conditions.

(Continued on page 4.)

JOHN M'CORMACK CONCERT PROGRAM

Exceptionally Fine Rendition Will Be Given Tomorrow Night.

An exceptionally fine program has been submitted to the committee in charge for the John McCormack recital to be held in the Elizabeth Armory tomorrow night, and it is expected that the 6,000 reservations in the large auditorium will be taken before the recital begins. A large number of reserved seats are still available and these may be secured by making application at the Armory box office which will be open all tomorrow afternoon.

The recital will be given for the benefit of the National Association for the Education of Exceptional Children. The numbers on the program are listed below:

Recitative, "Deeper and Deeper Still," Handel; aria, "Waft Her Angels," Handel, Mr. McCormack; adagio, Ries, Mr. McBeth; (a), "Love's Quarrel," Cyril Scott; (b), "Jai Pleure en Reve," Hue; (c), "The Lord is My Light," Allistsen, Mr. McCormack; (a), "Ariost,' Handel; (b,) "Minuet," Beethoven, Mr. McBeath. Ancient Irish songs: (a), "Lagan Love Song," by Harty; (b), "She Moved Through the Fair," by Hughes; (c), "In Fanaed's Grove," by Hughes; (d), "The Next Market Day," Mr. McCormack; "Clauson Louis XIII. and Pavane Couperin,' Kreisler, Mr. McBeath; (a), "In Her Simplicity (Mignon)," Thomas; (b), "Elucevan la Stelle (La Tosca)," Puccini, Mr. McCormack.

STATE TRUST COMPANY BUYS BOROUGH BONDS

It was The State Trust Company, of this city, which purchased the $9,000 issue of bonds for refunding the borough fire house debt, at the meeting of the Borough Council, Friday night. There was only one proposal received for the bonds and that came from The State Trust Company and its offer to take the bonds at par was accepted. They will bear interest at the rate of 5 per cent. per annum.

—White Label canned goods in a large variety are to be found at the Neuman Grocery Company store. See list on page 9.—Adv. ***

SOME MERCHANTS PARTICIPATING IN DAILY PRESS FARE REFUNDING SALE.

A. E. Force & Co.
Samuel Rothberg.
Woodhull & Martin Co.
Stuart's Shoe Shop.
Rosenbaum Brothers.
Morris Abrams.
Tepper Brothers.
Roth & Company.
Shirley & Johnston.
S. Scheuer & Co.
Leo Slonim.
Jacob Sklarew.
Charles Kurtzman.
Carl Silbert.
H. E. Gayle Hardware Co.
S. Krauthamer.
Harry Werner.
M. & D. Rosenthal.
John J. Varley.
Leo Zeisel.
The Ritz.
Harry Dreier.

MISS ROSE TIQUINN DIES, AGED 74 YEARS

Was a Servant in a Local Family for Nearly Fifty Years.

Miss Rose Tiquinn, aged seventy-four years, who for forty-nine years, was a servant in the family of Mrs. Julia Van Buren and the late General Daniel Van Buren, died Saturday night in the House of Divine Providence, at Rirgewood, where she had been living for more than a year. She was born in Ireland, coming to this country when a girl. She was an aunt to Miss Pardy, of West Fifth street.

Prior to the removal of the Van-Buren family to this city, Miss Tiquinn was employed by them and when they came here 30 years ago she accompanied them. She was a faithful servant and friend and beloved by the family. The funeral was held at the house of Divine Providence and the Roman Catholic church, Ridgewood, this morning. The burial was in St. Mary's cemetery, this city, upon the arrival of the 1 o'clock train from New York.

PLANS ARE ON FILE AT LOCAL HIGH SCHOOL

Plans and specifications for the proposed new Evergreen avenue school, are on file at the office of the Board of Education and may be examined without charge by contractors between the hours of 8:30 a. m. and 5 p. m. on week days, and from 8:30 a. m. and 12 m. on Saturday.

Contractors desiring to obtain sets of plans and specifications may obtain same on application to either the clerk of the Board of Education at the High School or to the Architects Messrs Wilder and White at their office No. 50 Church street New York City. Cash or a certified check for $25.00 for each set of plans wanted should accompany each application.

LOCAL LODGE OF MOOSE TO OCCUPY NEW QUARTERS

Plainfield Lodge, 310, Loyal Order of Moose, has leased Abram's auditorium for lodge and club purposes and took posession today. The former headquarters of the organization in the Webster property on East Second street have been given up owing to the fact that the location is too far from the centre of the city. The building was also too small for dances or formal functions while the new quarters are adapted for just such purposes. Dictator George Egel, and the entertainment committee of the lodge, are completing plans for a "houseworming," in the new home, some time in December.

By leasing the auditorium to the Moose, the place will no longer be used for public dances and several affairs that were to have been held in the near future have been cancelled.

MRS. ROSSETER'S FUNERAL.

The funeral of Mrs. Cecelia Rosseter was held at her late home, 127 Watchung avenue, at 3 o'clock, yesterday afternoon, being largely attended by relatives and friends. Rev. Dr. C. M. Anderson, of the First M. E. church, officiated. The burial was in the Methodist cemetery. Mrs. Rosseter was a member of the Terrill family for whom Terrill road was named.

ISAAC W. MOORE.

Isaac W. Moore, aged about 65 years, died this morning at his home near Watchung, following a long illness. He was a mason contractor by trade and widely-known in this city and vicinity. He was a native of Plainfield and had always lived near here. There survives a wife and two sons, David and Frank Moore.

MANY ATTENDED LODGE SERVICES

Four Councils Represented at Jr. O. U. A. M. Exercises In Presbyterian Church.

DR. HERRING SPEAKER

Pastor of Church Delivered Sermon on the Occasion of the Annual Devotional Observance—250 Men in Full Regalia Present.

Four councils of the Jr. O. U. A. M. with a representation of nearly 250 members atended the organization's annual devotional services held in the First Presbyterian church last night. The delegation attended in full regalia and a special program of music and an address delivered by the pastor, Rev. Dr. Charles E. Herring, were features of the yearly gathering. The councils represented were Franklin, Benevolent, Somerset and Plainfield. Dr. Herring said in part.

"When Andrew Jackson lay on his deathbed he pointed to the family Bible and said: 'That is the rock on which our republic rests.' At a later date General Grant spoke of the same book as the 'sheet anchor of our liberties,' and said 'hold fast to it.'

"These are the words of but two of our Presidents. They could be supplemented by other testimonies from statesmen and prominent educators in our national history.

"It is likewise true that the Bible has had much to do with the treatment of other nations. It has been stated that the power of the German language, the literature of the German people and the power of the German nation, date from the possession of the Bible in the language of the common people. It has made the German civilization and the German home.

"J. H. Greene, one of England's great historians, declares that the introduction of the Bible into England has changed the whole temper of the English people and because of it new moral and religious impulse has spread through every class.

"The Bible can be viewed from many standpoints, as a collection of wonderful literature, as a book which

(Continued on page 4.)

TELEPHONE USERS TO PAY WAR TAX

Extra Toll to Be Collected by Company for the Government.

Beginning tomorrow users of the telephone will pay the new war tax on all calls of 15 cents and over. By the provisions of the tax measure the public and not the company must pay the revenue. The company, on the other hand, is responsible for the collection.

The chief difficulty, as far as the company was concerned, was the changing of the collection apparatus attached to every "pay-as-you-enter" 'phone.

To meet the new emergency provisions have been made whereby pennies can be deposited in the slot designated for quarters. The apparatus has been so readjusted that it will announce to the operator the dropping of the coins.

The change means an outlay of thousands of dollars on the part of the telephone company, as everyone of the hundreds of coin boxes had to be altered.

The war tax will likewise be collected from the private subscribers. This will, however, involve nothing but an additional entry on the books and the charge will then appear on the monthly statements sent to subscribers.

PARENT-TEACHER MEETING.

The Parent-Teacher Association of the Plainfield and North Plainfield schools will hold a joint meeting in the Plainfield High School auditorium on Thursday night, December 10, at 8 o'clock. The committee in charge has been very fortunate in getting W. D. Lewis, principal of the William Penn School, of Philadelphia, to speak and a great treat is in store for all who attend this meeting.

LARGE DONATION.

Probably the largest Thanksgiving donation from the borough schools to the Children's Home was given this year in the form of provisions and money. Every year the students donate articles and last week thirteen barels of provisions and two dollars and sixty-five cents in cash was the total amount donated.

RESCUE MISSION NOTE.

Rev. E. G. Reade will have charge of the services at the Rescue Mission tonight at 8 o'clock. There will be special music and all are welcome.

WILL TRY CONNORS FOR BIG BURGLARY

Notorious Second-story Man Accused of Looting Ackerman Home.

Charles, alias "Ice-Wagon" Connors, notorious second-story and gun man, will be brought to trial Dec. 8 to answer to a charge of burglary after being confined in the Union county jail since April 14 last. Connors was apprehended by the Chicago police at the request of Chief Kiely for an alleged part in the theft of $15,000 worth of jewels from the home of former State Senator Ernest R. Ackerman. His arrest was brought about through finger print evidence unearthed by Chief Kiely and Captain Flynn, of the local force, who made an investigation of the burglary the morning after it was committed, January 3.

After being taken into custody in Chicago, Connors was turned over to Chief Kiely, who brought him back to Plainfield. He was later taken to Elizabeth to await trial and since then has been an inmate of the Union county jail. During his confinement Connors is said to have enjoyed numerous liberties, such as other prisoners are not allowed and his meals have been sent in from a restaurant.

The robbery of the Ackerman home resulted in one of the largest hauls taken from this city in eighteen years. The thieves entered the Ackerman home about about 6:30 in the evening and ransacked Mrs. Ackerman's room, where they secured jewelry and other valuables. The search being conducted by the robbers was suddenly culminated by the slamming of a door and when Mr. Ackerman went to the second floor to investigate he saw a high powered automobile speeding away from the side of the house.

WILL CONDUCT SERIES OF COTTAGE PRAYER MEETINGS

Seven cottage prayer meetings will be conducted by members of the Monroe Avenue church tomorrow night, the religious workers assembling in the homes of various members of the church. The selected meeting places have been announced as follows: Blanchard E. Randolph, 351 Albert street; Mrs. Oakley, 1331 South Second street; Mrs. Cox, 727 West Third street; Miss Mathews, 927 West Fifth street; Mrs. Lewis, 947 West Sixth street; Mrs. Hubach, 1026 West Seventh street, and Harry Ludi, 1058 Sherman avenue.

A general rally will be held in the church tomorrow night when reports will be made of tonight's meetings.

PROCEEDS FOR RELIEF WORK.

Craig-a-Lea Lodge, No. 43, Daughters of Scotia, auxiliary to Clan Mackenzie, will hrold its second annual Scotch soiree entertainment and dance tonight in the Coward Hall on Park avenue. Grand Chief Daughter Mrs. Catherine Mitchell will be present accompanied by Grand Deputy Sister Kennedy. There will be a fine program. The proceeds will be for the Prince of Wales Relief Fund.

WILLIAM G. SOUTHARD.

William G. Southard, aged seventy-two years, of Foster avenue, a resident of this city for many years, died at Muhlenberg Hospital, Saturday night. He had been in the institution for some time under treatment for complications. He is survived by a wife. The body will be taken tomorrow to Pampy Centre, N. Y., where the funeral and burial will take place.

FUNERAL OF MRS. F. G. URNER.

The funeral of Mrs. Frank G. Urner was held at 2 o'clock yesterday afternoon at her late home in Fanwood. There was a large attendance of relatives and friends. Rev. Dr. J. S. Zelie, pastor of the Crescent Avenue Presbyterian church, of which Mrs. Urner was a member, conducted the service. The burial was in Evergreen cemetery, Elizabeth.

COMMSSIOINERS TO MEET.

Elias H. Bird, W. H. Abbott and C. L. Parker, commissioners appointed to treat with property-owners for the proposed extension of East Fourth street from Washington to Richmond streets, will meet in the Common Council rooms tonight at 8 o'clock, to meet the affected property-owners.

SPECIAL MEETING.

The Borough Council will hold a special meeting Tuesday, December 8, for the purpose of opening bids for the new collecting system that is being considered.

TAXPAYERS' MEETING.

Members of the Plainfield Taxpayers' Protective Association will hold a meeting in the parlors of the local Y. M. C. A. tonight.

KAISER RUSHES TO POLAND FRONT

Army Reported Split in Three Parts With Lodz Practically Cut Off.

FALL OF CRACOW SOON

Citadel Being Bombarded Now—Quiet Along Belgian Border Today—Forest of Apremont Bombarded Without Success.

London, Nov. 30—With the German army cut into three sections, which have been widely separated from each other by the furious Russian onslaught, and all three fighting desperately to avoid being cut off from their base of supplies, the German Kaiser has gone to the eastern front to try to encourage his men to stem the Russian tide. Enormous losses for the Germans at Lodz are reported, and a correspondent at Petrograd says that no estimate can be made of the losses. It is thought, however, that the Czar cannot throw enough troops into the battle at once to completely cut off retreat. It is thought that the Grand Duke Nicholas, with his Russian forces, will be unable to completely annihilate the German army.

Petrograd despatches state the battle in the vicinity of Lodz has now spread out over a wider front, as the three sections of the German army have been driven wider apart. The German left wing is partially cut off from its main base on the Vistula, but is fighting desperately against the Russians.

The center, which is declared to be seriously menaced, is fighting to cut its way back from a point ten miles north-northeast of Lodz, while the right wing is stubbornly resisting the Russian circling movement fifteen miles southwest of Lodz.

It is said that the Germans are maintaining only a thin line of communications to ther ear, extending in semi-circular shape for forty miles.

All Germans have been advised to leave Portugal according to reports from Lisbon.

Rome, Nov. 30 (Central News Cable)—The fall of Gracow is imminent, according to advices from Petrograd. Since Saturday the Russians have been shelling the outer fortifications, and the fire of their howitzers has reached the citadel of the city. One suburb is already burning, and the entire city has been completely devastated.

Paris, Nov. 30—The French war office gave out the following statement at 3 p. m. today:

"In Belgium the enemy is resting on the defensive. The cannonade has become feeble and we have made progress at some points. Around Fay, south of the Belgian frontier, we hold firmly the points which we occupied on the twentieth.

"In the region of Soissons there is an intermittent cannonade against that town.

"In the Argonne several attacks upon Bagatelle have been repulsed by our troops.

"There is a thick fog on the heights of the Meuse. In the Woevre region the enemy has bombarded the forest of Apremont with any success.

"In the Vosges there is nothing to eport."

Copenhagen, via London, Nov. 30 (Central News Cable)—A message from Berlin says that the Austrians are directing a furious bombardment against Belgrade, and expect to enter the Servian capital tomorrow.

Amsterdam, via Londan, Nov. 30 (Central News Cable)—General von Hindenburg commanding the German forces in the east has been promoted to the rank of field marshal by the Kaiser in recognition of the manner in which he has conducted operations against the Russians.

FUNERAL OF MISS ETHEL JACKSON IS HELD

The funeral service of Miss Ethel A. Jackson, daughter of Robert Jackson, of Halsey street, was held at the Church of Heavenly Rest, Saturday afternoon at 2:30 o'clock. Rev. C. H. Mallery, the rector, officiated. There was a large attendance of relatives and friends of the young woman, and many beautiful floral tributes, including a pillow bearing the word "Sister," and one from the Sunday-school.

During the service the choir sang several selections. The burial was in Hillside cemetery and the bearers were Robert Dorman, Arthur Mundy, Howard Bozenbery, Samuel Millwater, Frank Haskard and Charles Mattox.

—Be a "popular author" for a day by writing a "Help Wanted" advertisement.

A. E. Force & Co.

THE CHRISTMAS STORE OF USEFUL GIFTS

The Spirit of the Season is Reflected in the Big Displays of

Attractive Merchandise and Fine Christmas Stocks

DOLLS TOYS GAMES

Santa Claus has enough for all good little children, and has sent us stacks and stacks of dolls and playthings.

DOLLS

Dressed and undressed, in a big variety. Many from across the sea, and if they could talk some of them could tell you stories of the great war now going on.

TOYS OF EVERY DESCRIPTION

Pianos	Tool Boxes	Irish Mails
Wash Sets	Drums	Sleds
Doll Beds	Stables	Sulkys
Tea Sets	Horses	Shoo Flys
Black Boards	Ten Pins	Chairs
Doll Carriages	Printing Sets	Tables
Paint Boxes	Air Rifles, etc., etc.	Desks
Trunks, etc., etc.	Express Wagons	Trains, etc., etc.

Handkerchiefs

BEST AND LARGEST STOCKS

GREATEST VARIETIES

Shop now for Christmas while these beautiful handkerchiefs are in such perfect condition.

HANDKERCHIEFS FOR MEN, WOMEN AND CHILDREN.

See the border handkerchiefs, they are very appropriate for gift giving.

Do Your CHRISTMAS Shopping EARLY

BOOKS FOR EVERYBODY

Make your selections now while stocks are complete.

POPULAR FICTION 50c

Books that formerly sold up to $1.50.

190 Titles written by the best authors; every one a most fascinating story that will hold the attention of young and old. Good printing and pretty bindings. Make your selections now while stocks are complete.

Books for Boys and Girls at 25c

Out Door Chums, 6 titles.
Motion Picture Series, 6 titles.
Tom Swift Series, 17 titles.
Out Door Girls, 5 titles.
Girls of Central High, 5 titles.
Moving Picture Girls, 5 titles.
L. T. Meade Series, 50 titles.
Mary J. Holmes Series, 20 titles.
Ruth Fielding Series, 5 titles.
Frank V. Webster Series, 100 titles.
Boy Inventor Series, 5 titles.
Motorcycle Series, 5 titles.
Dreadnought Boys, 5 titles.
Boy Scout Series, 7 titles.
Motor Rangers, 6 titles.
Border Boys, 6 titles.
Boy Aviator Series, 4 titles.
Motor Maids, 6 titles.

A Big Line of Juvenile Picture Books 5c to $1.00.

DUNELLEN

All the Happenings of the Day In Plainfield's Hustling Suburb.

SURPRISE PARTY GIVEN TO MISS MARGARET RYAN

Miss Margaret Ryan, daughter of Councilman and Mrs. Richard Ryan, tendered a party to Miss May Hunt, of Brooklyn, who has been visiting her for the past week, at her home on First street, on aSturday afternoon and evening.

The afternoon was pleasantly passed in playing the card game, 500. Mrs. J. T. Longbotham won the first prize, a complete ivory candle stick; Mrs. L. T. Churchill won the second prize, an amythest chain. The consolation prize, a pin-cushion, was awarded to Mrs. S. M. Kookogey.

An elaborate supper was served at nightfall. The dining-room was beautifully decorated with ferns and carnations. The table was also beautifully decorated, the color scheme being pink and white. The favors were pink baskets filled with candy.

The evening's entertainment consisted of dancing and singing.

The following were present at the party: Mrs. J. T. Longbotham, Mrs. S. M. Kookogey, Miss M. Marfkle, Miss Frances Hunt, Miss Mary Logan, Miss Alice Apgar, Miss Florence Gangloff, Mrs. L. T. Churchill, Mrs. Egbert J. Gessner, Miss Jennie Ryan.

Mr. and Mrs. David Guyre, of New York, spent the week-end in the borough as the guests of Mr. Guyre's parents, Mr. and Mrs. Nathan Guyre, of Washington avenue.

Stylish SR Reliable

YOU YOUNG CHAPS

Who are keen for styles that are totally different, uncommon styles if you please, especially designed for young men. You are the fellows we want to hold council with for a few moments any day.

We will give you the smartest clothes produced in this country, smartest materials, exclusive smart patterns and colors—garments without an equal at anything near their price and you can choose from wonderful assortments.

We have really anticipated the wants of the young men in our exhibit of winter clothes. Here you will see every new idea. Suppose you ask us to "show you;" it will surely be a pleasure to do so.

Suits and Overcoats—$10 to $30.

ROTHBERG'S

Stein-Bloch Smart Clothes

"Most Things Men Wear."

214 W. FRONT ST.

Right Next to Proctor's.

MEET WITH AUTOMOBILE ACCIDENT IN CONEY ISLAND

Mr. and Mrs. Edward J. Dusel, of Walnut street, had far from a pleasant experience on Thanksgiving evening, when the front axle of their automobile, in which besides themselves were Mr. Dusel's brother, C. K. Dusel and wife, of Brooklyn, broke as the car was being turned around on Surf avenue, Coney Island. The accident happened about 6 'clock. Mr. and Mrs. Dusel had taken Thanksgiving dinner with Mr. and Mrs. C. K. Dusel. After the dinner the party decided to go to Coney Island for a ride. They had come down one side of Surf avenue and were crossing the car over to go back on the other side when a front wheel diagonally struck a recently poorly filled-in excavation for sewer mains between the Brooklyn Rapid Transit trolley tracks. They heard something snap and saw the wheel go spinning across the roadway. The front part of the car minus the wheel sunk to the roadway causing an abrupt stop. Outside of a slight jolting none of the party were hurt, the only thing that saved them from being hurled out being the fact that Mr. Dusel was turning his car around slowly. Outside of the broken axle the only damage sustained by the car was to a mudguard and a lamp. A nearby garage was notified of the accident and the car left in its charge, the party returning to Brooklyn by train.

BOROUGH COUNCIL TO GET AFTER DELINQUENTS

The law and ordinance committees of the Common Council are having notices prepared to mail to the delinquents in the matter of having the licenses for their dogs renewed for the year 1915. Although three months have passed since the date when the licenses should have been renewed fully one-half of those owning dogs have neglected to attend to the matter.

The notices will give the delinquents ten days in which to renew the licenses. Those failing to attend to the matter by the expiration of that time will be approached by deputy collectors. Then it will be a case of either handing over the amount of the license for your dog plus collection and enforcement charges or being dealt with according to the penal clause of the dog ordinance. This ordinance says that those who will not procure licenses for their dogs shall be fined $5 or locked up for five days.

OPEN BRANCH STORE.

The Great Atlantic and Pacific Tea Company expects to open its branch store in the Ratti building tomorrow.

BASKETBALL GAME.

The Rooster and Crow Patrols of the local organization of Boy Scouts will play a game of basketball on the Presbyterian court this evening. In the estimation of competent judges the two teams are pretty evenly matched. A good game is therefore anticipated.

COUNCIL TO MEET.

An informal meeting of the Mayor and Common Council will be held in the Borough Hall this evening to deliberate further upon the storm sewerage matter.

Borough Clerk William P. Deering is somewhat indisposed with an old ailment.

The banquet committee of the Board of Trade will meet in the Borough Hall this evening.

Fred C. Ward, a former resident of this vicinity, who has been visiting here for the past three months, left for his home at Ocean Park, Cal., this morning.

Mr. and Mrs. A. L. Barton, of Front street, commencing with tomorrow, will make their home in New York for the winter.

The choir of Holy Innocents' church held a social on Friday evening at the home of Mrs. Paul Carpenter, on Prospect avenue.

The Ladies' Aid Society of the Presbyterian church, meet with Mrs. Arthur S. Gaston, of Front street, at 2:30 o'clock tomorrow afternoon.

Mr. and Mrs. Joseph Hamley, of Bartley, who have been spending a week or so in the borough the guests of their son, Arthur J. Hamley, of Washington avenue, have returned home.

The condition of Edward Taylor, of North avenue, who has been ill for the past couple of weeks with pneumonia, remains about the same.

Mr. and Mrs. H. B. Wyckoff, of Bayonne, spent the week-end in the borough as the guests of Mr. Wyckoff's parents, former Mayor and Mrs. William Wyckoff.

Harry S. Townley and family, of Elizabeth, have moved into the former Goodwin Baird house on Madison avenue.

Mr. and Mrs. S. Todd Kennedy, of Washington avenue, entertained Mr. and Mrs. George Wilson, of Plainfield, last evening.

Mr. and Mrs. Samuel Dayton, of New Market road, entertained their son, Alfred Dayton and family, of Bayonne, over the week-end.

Editor and Mrs. George W. Day spent Friday in New York. They spent the day visiting points of interest and in the evening attended one of the popular plays of the day.

Miss Jacinthia Frescoln, of New Market road, visited friends in Brooklyn yesterday.

Grandin Neighbour and sister, Miss Janet, of Mountainview Terrace, visited Bronx Park, New York, yesterday.

Superintendent H. R. Cook, of the local water company, visited relatives at Plainfield last evening.

MUSICAL AND LECTURE.

Tuesday night, December 8, at 8 o'clock, a musical and lecture will be held in the First Baptist church under the auspices of the choir. The lecturer will be M. A. Korff, of Plainfield. His subject will be "New York—the Gateway of the Nations." The lecture will be illustrated with stereopticon views. Local talent will assist with the musical program. A silver offering will be taken.

TO GIVE TWO PLAYLETS.

One of the two playlets to be given by the G. E. Club at its entertainment and social in Friendship Hall, on Tuesday evening, December 15, will be "The Luck They Brought," by the eighth grade pupils of the local school. The pupils wrote this play out with the assistance of Principal Walter Elwood. It was given at the time of the school Thanksgiving entertainment. Quite a number of those who witnessed the play at that time have expressed a desire of having another opportunity of seeing it played. The other playlet will probably be the one given recently in the Dunellen Theatre for the benfit of the Dunellen Public Library. After the entertainment there will be a social hour and "Ye old Fashion Dance." Ice cream will be on sale at this time. There will also be a fancy table with Christmas articles for young and old.

Mrs. Evelyn Nelson, who has been ill since last April, is slightly improved.

Rev. T. E. Vassar preached to the members of Lakeside and Friendship Councils, at the evening service in the Baptist church last evening.

'Plains & Fanwood.

The funeral services for Clara C. Urner, wife of Frank G. Urner, who died Friday after a short illness, were held at the late home in the borough, yesterday, and were in charge of Rev. Dr. J. S. Zelie, pastor of the Crescent Avenue church, of Plainfield, of which she was a member. There were many floral pieces sent by the friends of the deceased. Interment was made in the family plot at Elizabeth.

Mrs. Mary A. Lawson, a resident of the 'Plains for over half a century, died at her home in Brooklyn on Friday after a long illness. She was the widow of Clarence Lawson, a veteran of the Civil War, who enlisted from Scotch Plains, and during her many years' residence here she was prominently identified with church work. The funeral was held in Brooklyn yesterday.

Rev. Franklin K. Mathiews, pastor of the Scotch Plains Baptist church several years ago, is rapidly becoming famous in the Boy Scout and literary fields. Since resigning as pastor of the local church, Mr. Mathiews has devoted his time along these lines and is at present chief Scout librarian of the National Boy Scout Council. He has given many lectures throughout the country to parents on the ways of bringing up the children and is at present starting a nation-wide movement for the writing of better literature for young boys. He has written a number of books himself and in a page and a half length article, accompanied by his picture, in the December issue of the "Countryside Magazine," he expresses his views on the subject. He says that books of the dime novel type and those relating to the impossible are extremely harmful and as the publishers have found that the parents have in a certain degree become aware of the danger they now issue the novels in book form and sell them for fifty cents and a dollar. Mr. Mathiews says that a new crop of books have got to spring up and says they should be divided into some of the following classes: "Humor," "America," "Sports," "Chivalry," "Frontier" and other subjects. He believes that the books a boy reads effect his after-life and it is up to the parents to get their sons the right kind.

Rev. J. Madison Hare was in charge of the services at the Baptist church, yesterday. At the morning service, the new piano that was given to the church by Dr. Coles and his sister, was dedicated, after which the pastor preached an interesting sermon on "The New Patriotism." The service was attended in a body by Twilight Council, No. 7, Jr. O. U. A. M., and the Boy Scouts. In the evening in place of the B. Y. P. U. meeting at 7:30, Mr. Hare delivered the first of a series of lectures on "World Conquest," and profusely illustrated it with stereopticon views.

Dr. H. K. Carroll was unable to take charge of the services at the Methodist church yesterday, and Rev. Frank Fletcher, of Plainfield, conducted them, preaching at both morning and evening services. Dr. Carroll will not be in charge again for several Sundays as he has been called to the West.

Rev. Oscar Stuart Michaels conducted the services at All Saints' Episcopal church yesterday, and at the 11 o'clock service preached an interesting and instructive sermon on "One Lesson of the War." The Thanksgiving music that the choir rendered at the special service on Thursday morning, was sung.

Miss Dorothy Beeken has returned to her studies at Vassar College after visiting her parents, Mr. and Mrs. A. D. Beeken, of the borough, for several days.

A meeting of the Fanwood Library committee was held in the library on Saturday evening. Nothing of importance came up beyond the discussing of future books to be purchased.

Mrs. George Moore, of Willow Grove, has returned home after visiting her son in Brooklyn.

George Gifford, who has been spending the past week with his parents in the township, has returned to Ohio to resume his studies at college.

William Wright, who has been making his home with his daughter, Mrs. Benjamin Schenck, of Woodland avenue, for several weeks, was taken to Muhlenberg Hospital, Saturday night, suffering from complications due to his advanced age.

Mrs. William Strong and daughter, Ethel, have returned from spending several days with relatives in New Brunswick.

William A. Brown, of Westfield, has purchased a farm out Martine avenue and will move here in a short time.

German Valley. and Chester

Miss Nellie Tredway, of Park Ridge, and Miss Edith Tredway, of Millburn, are visiting their parents, Mr. and Mrs. James Tredway, of Chester.

Miss Margaret S. Howell, of Paterson, is visiting her parents, Mr. and Mrs. George W. Howell, of Chester.

Miss Leah E. Seliger, of Chester, is recovering from an illness.

Mr. and Mrs. William F. Nichols, of Chester are visiting Mr. and Mrs. George Rittenhouse, of Lebanon.

The Misses Jennette and Marjorie Dufford of the Trenton State Normal School are with their parents, Mr. and Mrs. Philip S. Dufford, of German Valley.

Miss Angie Thorpe, of Sparta, is spending several weeks with Mrs. U. E. Thorpe, of Chester.

Miss Carrie Fritts, of Lyndhurst and Miss Mabel Fritts, of Newark, spent the week-end with their parents, Mr. and Mrs. John A. Fritts, of Chester.

Miss Rose M. Reynolds, of Chester, is visiting her parents, Mr. and Mrs. Patrick Reynolds, of Netcong.

Miss Grace A. Beams, of Chester, is visiting Mr. and Mrs. Hiram H. Shepherd, of Bound Brook.

Emory Parks, of Chester, is recovering from an operation for appendicitis.

Mrs. Amanda Swartz, of German Valley, is with Mr. and Mrs. Horace Todd, of Caldwell.

High Bridge-Califon.

Mrs. Frank Miller, of Pocono Summit, Pa., and Harvey D. Alpaugh, of Newark, are visiting their mother, Mrs. Elizabeth Alpaugh, of Califon.

Mrs. Thomas Laws, of Philadelphia, is a guest of Mr. and Mrs. Harvey P. Laws of High Bridge.

Miss Alice Kelly, of Newark, is visiting her mother, Mrs. James Kelly, of High Bridge.

George Hart, of High Bridge, is recovering from an illness.

Mrs. Peter S. Philhower, of High Bridge, is recovering from an operation for appendicitis at Muhlenburg Hospital, Plainfield.

Alvah Hockenbury, of Mt. Grove, sold his farm utensils Saturday and will move next week to Califon.

"How Do I Know that I Am Saved?" was the subject of Rev. M. A. Conklin at the High Bridge Reformed church, yesterday morning.

Flemington.

Former Sheriff George F. Green, who was taken to the University Hospital, Philadelphia, four weeks ago, is rapidly recovering from a surgical operation which he underwent Tuesday.

Mr. and Mrs. John E. Ramsey, of Germantown, Pa., are spending the week-end with her parents, Mr. and Mrs. Howard Sutphin.

The Junior Christian Endeavor Society of the Presbyterian church, is preparing a missionary box to forward to a family of seven children in Montana.

The wedding of Miss Elizabeth Case, daughter of Abram S. Case, and Martin Stangel, will take place at the home of the bride Tuesday evening, December 29.

Howard Dilts, principal of the Hampton Public School, is visiting his parents, Mr. and Mrs. William F. Dilts.

Rev. Dr. A. W. Sonne, pastor of the Presbyterian church, will make an address before the men of the Bethany Presbyterian church, Trenton, Monday evening, December 7. His theme will be "Men at Work."

F. Milton Apgar, of Hightstown is spending the Thanksgiving vacation with his parents, Mr. and Mrs. C. L. H. Apgar.

Rev. G. A. T. Goebebl, pastor of the Stanton Reformed church, and Rev. G. A. T. Boebel, pastor of Clover Hill church, exchanged pulpits yesterday morning.

Foster Young, of Philadelphia College of Pharmacy, is visiting his parents, Mr. and Mrs. Augustus Young.

The Woman's Missionary Society, of the Presbyterian church Saturday shipped a box of clothing and fancy articles to Miss Louise Everitt, a student in the Maryland College in Tennessee. Miss Everitt is preparing to teach among the mountain people of Tennessee.

Westfield.

William A. Brown, of Orchard street, janitor of the Washington School, has bought a farm at Fanwood, where he expects to make his home after the first of the year. He will resign his position at the school.

A motorcycle ridden by William Weisingham, of Garwood, was run into Wednesday evening by an automobile driven by Mrs. Mason, of Fairmount avenue, at North avenue and Elm street. The motorcycle was damaged slightly but the driver was not hurt.

Somerville

Miss Beatrice Safford, of West High street, is in Boston to stay three weeks.

Mrs. Robert Jeffcott spent the week-end in Brooklyn.

The Country Club closed the season Saturday night with a dance.

Miss Emma Wyckoff, of New York, spent Thanksgiving with her sister, Mrs. William Smith, of Cliff street.

Bound Brook.

Miss Elizabeth Freuler returned to Linden Cottage Farm, South Bound Brook yesterday, after spending several weeks with Mr. and Mrs. Ralph L. Geaque at Kendalville.

George N. Metlar has returned to Bound Brook after spending several weeks in Kansas.

Rev. and Mrs. J. C. Miller, of Wood-cliff-on-the-Hudson, have been spending a few days at the home of Senator and Mrs. W. W. Smalley.

Mr. and Mrs. George H. Hickok, of Bethel, Conn., were recent guests of Mr. and Mrs. George W. Davies.

Warrenville.

George Hendershot, of Lebanon, is visiting W. G. Cooper, of Hill Side Farm.

The Misses Ethel Harrison and Carrie Reed, of Plainfield, spent the week-end with Mr. and Mrs. B. F. Harrison, of Coontown.

Mr. Rudolph Steffens is visiting friends and relatives in Jersey City.

Miss Anna Conlan, of Basswood Lawn, is visiting her sister in Mt. Horeb.

Miss Martha Betzold, of Somerville, visited her parents, Mr. and Mrs. Adam Betzold, of Dead River.

A special meeting will be held on Saturday evening December 5, at Mt. Bethel, for the purpose of giving the township committee power to buy a plot of graund and build a building for the road machinery.

The funeral services of Mrs. Mary Hermstedt who died on Saturday, will be held at her home on tomorrow at 2 o'clock. Burial in the Springdale cemetery.

Frank Carey, of Jersey City, is visiting Owen Thorp, of Hill Top Farm.

Mrs. Howard Toms entertained on Sunday the Misses Nellie Conlan of Mt. Horeb, and Alberta and Mary Conlan, of Paterson.

Miss Grace Herlick has returned to her home in Newark, after spending a week with her mother at Maple cottage.

A house-warming was held at the home of Mrs. Robert Zergubel, of Mountain Boulevard, on Saturday evening. The time was spent in dancing and games. Mupsic was furnished by Ed. Hahn, of Coontown and Mrs. A. L. Ortman and Dave Levitz. Among those present present were the Misses Anila Posberg, Gertrude Gunton, Minnie Mantz, Emma Giddes, of Mt. Horeb, Clara Hahr, Ruth Miller, Nellie Conlan, Minnie Steffns, Lillian Williams, Sadie Bornmann, Anna Conlan, Lulu Herlich, Marion Williams, Ellen Scheumann, Gertrude Bornmann, Grace Hulich, May Woods, and the Misses Raymond Bormann, Irvie Toms, Charles Jennings, Clarence Schumann, Roy Giddis Arthur Cordis, George and Walter Gunton, August Pavillard, Harry Williams, John and Will Cooper, Leslie and Bert Toms, John Stoltz, Arthur Wesighan, Walter Romani, Dave Sevitz, Paul Herlich, George Bowers, Mr. and Mrs. Eugene Bowers, Mr. and Mrs. A. L. Ortman, Mr. and Mrs. Peter Williams, Mr. and Mrs. Frank Cleaves, Mr. and Mrs. John Miller, Mr. and Mrs. Rufus Giddes. At midnight a dainty lunch was served by the hosters and a good time was enjoyed by all.

The Misses Ethel Harrison and Carrie Reed, of Plainfield, visited Mr. and Mrs. B. F. Harrison, of Coontown, Sunday.

Mr. and Mrs. W. Williams, of New York city, spent Sunday with friends here.

William Dristchel, of Plainfield, has returned home after spending several days with Thomas Stiffens.

Miss Lulu Hulich, of New York city is visiting Mrs. Emma Williams of Mountain Boulevard.

Herb Ortman, of Chatham, visited friends at Hill Side Farm Sunday.

A party of young people from Springdale enjoyed a straw ride to Plainfield Saturday evening visiting Proctor's theatre.

Mrs. Charles Miller and Kate Albert, of Coontown, visited Mrs. Eliza Jennings of the Cedars, yesterday.

Mrs. George Jennings is slowly improving from a serious illness which has confined her to her home for several weeks.

Ernest Reinmann, of South Stirling, has captured two raccoons in the last week, the last one weighing eighteen pounds.

Rehearsals have been started for the Christmas entertainments to be held in the various churches.

THE DAILY PRESS IN SOMERVILLE will be found on sale or delivered to any address every afternoon after 4:30 by Jacob Gernert, the Main street newsdealer.

THE DAILY PRESS IN LINCOLN will be found on sale or delivered to any address every afternoon by E. Purvis, newsdealer.

Stuart's Shoe Shop 215 W. Front St.

Sales That Satisfy

A satisfied customer is a repeater. Repeating may not be good in politics, but it's mighty good in business.

Satisfaction begets confidence, and confidence is what brings our customers back to us year after year whenever new footwear is needed.

Therefore we strive to make each and every sale a satisfactory one.

Out Nify Fall Styles are now in.

$2.50 to $4.00

Stuart's

INTERCHANGE OF RECTORS A SPLENDID SUCCESS

The special Advent services and interchange of preachers which went into effect yesterday in the local Episcopal churches, were a splendid success judging from the attendance and interest which was manifested.

The music and sermon topics emphasized the solemn Advent message of "Judgment," the coming of the Kingdom of God and the consequent need of repentance ,and the living of a better life.

PREPARING THE Y. W. C. A. EXHIBIT FOR EXPOSITION

A committee of ten members of the Y. W. C. A. has been selected to start work on the exhibitions that the local association is going to send to the Panama-Pacific Exposition contest next year. The local girls will make a model wardrobe for exhibition. In order to get material for that purpose there will be a silver tea held on December 10 from 4 to 7:30 o'clock, the proceeds to go for the purchase of material for this work.

The committee in charge consists of Miss Dorothy Fleming, chairman; Mrs. Boardman Tyler, Mrs. F. W. Andrews, Mrs. William C. O'Donnell, Miss Isabelle Scarborough, Miss Ellen Doughty, Miss Jessie Stewart, Miss Margaret Hawkins, Miss Elizabeth Wetherell and Miss Katharine L. Aller.

Y. W. C. A. NOTES

The Christmas vesper service will be held Sunday afternoon at 4 o'clock. Mrs. Edith Frank, soloist at he First Baptist church, will sing and Rev. Dr. C. E. Herring, pastor of the First Presbyterian church, will have charge of the service.

Miss Helen K. Ray, an instructor in the borough High School, will read at the weekly meeting of the Fireside Reading Club, Friday night.

The Embroidery and Baskeitry Classes will meet Friday. Miss Melisso Rogers is teacher of the first and Miss Laura Sydenham will be the instructor in the basketry class.

N. P. H. S. NOTES.

Elmer French, of the Senior class, attended the Rutger-Washington-Jefferson football game in New York Saturday. French is very much interested in the proceedings at Rutgers as he has a brother there now and expects to attend Rutgers himself next year.

The High School started practicing their Christmas music this morning. Some brand new songs will be used this year together with many of the old ones and by having early and regular rehearsals Miss Utter who is drilling the singers expects to have this year's music even surpass the good singing of last year.

The senior watch fobs bearing the initials of the school and the date 1915, arrived this morning and have been distributed to those who ordered them.

Ernest Pruden and Walter Debele will run a party and dance this evening and have hired Debell's Hall for the occasion. About seventy-five people have been invited to attend and they hope to make the affair a great success.

A number of students of the High School have been asked to act as ushers at the entertainment to be given by John McCormack in Elizabeth tomorrow night for the benefit of exceptional children.

MAKE YOURS A PUBLIC SERVICE STORE

This is the age of service. The rewards of today go to the men who give the most in return.

Translated for you, Mr. Merchant, this means that the customers are certain to patronize the store that will give them what they want when they want it.

Cut prices may bring some trade, but better service will bring more.

This is the age when people are reading the advertising in their daily newspapers because they are finding it a distinct part of the service they expect their newspapers to give.

When a nationally distributed article of merit is advertised in the newspapers a demand for it sets in right away.

People want to see it and, if satisfied, want to buy it.

They are going to turn to the store that lets them know it has the article. That store will be giving them the service they want at that particular moment.

If it is a good article they are going to remember the store where they got it and will come back to that store again.

Co-operate with the manufacturers who come into the newspapers of your town to exploit their goods and you will be building business for yourself.

—Jacob Gernert, newsdealer, Somerville, sells the Daily Press or will deliver it to your home each day.

PERSONAL.

Mr. and Mrs. Howard Huff and daughter, of West Fourth street, returned yesterday after a visit with relatives at Mount Vernon, N. Y.

Mrs. Robert Strong and daughter, of East Ninth street, returned today after a few days' stay at Atlantic City.

Mrs. Sarah Wagner and children, of Rahway, have returned home after a visit with her parents, Captain and Mrs. William C. Smith, of Grandview avenue.

Mr. and Mrs. Edward Baker and family have removed from 116 Central avenue to apartments at 304 West Front street, in the Stillman building.

Mr. and Mrs. Arthur Johnson, of West Fourth street, left Saturday for Dundee, N. Y., where they will visit relatives until after the holidays.

Assemblyman-elect and Mrs. William N. Runyon, of East Ninth street, spent the week-end at Atlantic City.

Robert Shropshire, of Central avenue, has been confined to the house by illness for the past few days.

RECREATION NOTES

The Symphony orchestra will meet tonight at 8 o'clock in the Franklin School.

The Sewing and Needlecraft Classes will meet tonight at 8 o'clock in the Stillman School.

The Italian Club will meet tonight at 8 o'clock in the Lincoln School.

The Stillman School will be opened tomorrow evening for colored people. There is a girls' gymnasium class, young men's club and a sewing class. Any new members will be welcomed.

The Choral Society will meet tomorrow night at 8 o'clock in the Franklin School.

The Men's Athletic and Gymnasium Class will meet tomorow evening at 8 o'clock in the High School gymnasium.

HIGH SCHOOL NOTES.

The dance given at the Bound Brook Country Club last Saturday evening by Miss Helen Coddington, P. H. S., '16, proved a great success. About one hundred and fifty young people, many of them from High School, were present. Dancing was enjoyed until midnight.

An informal dance was held Saturday evening at the home of Miss Mary Simons, of the freshman class. Fourteen young people were present and enjoyed a pleasant evening of dancing until 11 o'clock when refreshments were served. Those present were the Misses Margaret Hansen, Helen Peacock, Florence Ryder, Beatrice Cottrell, Mary Simons, Dorothy Manning, Marion VanZandt, Mary Dall, and Romyen Voorhees, Donald Wean, Eugene Martin, Edward Crone, Russell Tomlinson, Monroe O'Donnell, Philip Mills, Holmes Clawson and Everett Case.

At a meeting of the freshman girls who are candidates for the basketball team, Miss Florence Ryder was elected manager for the coming season.

Captain Albert Bryniarski of the "Young" alumni team, which will play the High School on Christmas afternoon has signed up "Jim" Buckle, Johnny Heron, forwards; Monroe Good, center; "Jimmy" Nash and himself to play guards. The High School team will have to do some hustling to take the measure of this quintet.

BAPTISM AT FIELD.

Ralph Smalley, George Townley and Frederick L. Clark were baptized at the First Baptist church, last night.

The offering received at the musicale service at the First Baptist church, November 22, for the Belgian Relief Fund amounted to $118. The Thanksgiving Day offering at the union service for the Children's Home amounted to $41.76.

The Women's Guild of the Church of the Heavenly Rest will meet on Thursday afternoon at 2:30 o'clock.

NEW PARISH PPAPER.

The Church of the Heavenly Rest has just issued the first number of its new parish paper called "The Parish Leaflet." It will contain local parish news and also items of general interest to church people. It is hoped that both members of the church and their friends will become readers of it.

PLAINFIELD CLERICUS.

The Plainfield Clericus will meet on Monday next at St. Paul's rectory, Bound Brook, as the guest of Rev. A. S. Phelps, who will entertain the members at luncheon. A paper by Rev. Clarence S. Wood on "The Episcopal System," will be read and discussed.

—Write a better "To Let" advertisement than is printed today, and see how quickly you'll find a tenant.

Dire Results of Siege Guns; Destruction of Masterpieces

Cathedral at Rheims Has Suffered Incalculable Damage.

Termonde, In Belgium, Mass of Smoking Ruins.

WHETHER the damage inflicted by German artillery upon the famous Cathedral at Rheims was the result of design or accident, it has sent a thrill of dismay throughout the civilized world, and protests have been voiced by several European powers.

The Cathedral of Rheims is one of the first glories of European architecture. Its wonderful west facade, dating from the thirteenth century, with its three deeply recessed portals, containing more than 500 statues of Scriptural personages and kings of France, and its great rose window, has been described as the most beautiful structure produced in the middle ages. The church contained much splendid woodwork, valuable tapestries, reliquaries

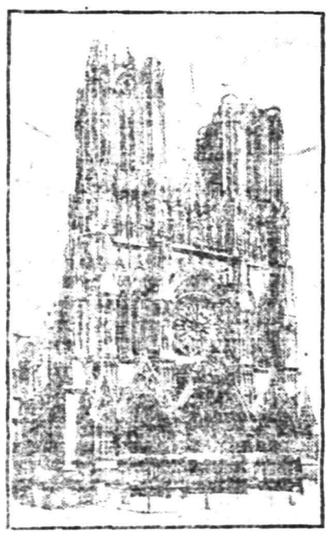

CATHEDRAL OF RHEIMS.

and church plate and several pictures besides its superb old windows. It is the cathedral of the Capetian and later kings and is the hallowed shrine of the faith, culture and history of the French people. With pardonable exaggeration a Paris editor calls it "the Acropolis of France."

At first it was believed that the beautiful structure was entirely destroyed, but later reports show that this is not the case and that it may be possible to restore it in a measure, at least, the exterior building, though many of the treasures of the ancient church were consumed by flames. A correspondent of the London Daily Chronicle sent the following dispatch from Rheims to his paper:

"All those who remained in the unfortunate city of Rheims were under the impression that its beautiful cathedral had been completely destroyed by the German bombardment, and, indeed, the spectacle was calculated to unbalance the mind of the coolest observer. The cathedral seemed to be surrounded and filled with flames, and great columns of smoke rose around it. From time to time we heard the crash of timber and stone and saw

© 1914, by American Press Association.

RUINS OF HOSPITAL AT TERMONDE.

sheets of fire licking the great left tower. Through the open doors we got glimpses of an inferno of flames and smoke, into which great charred pieces of wood fell with a roar.

"I cannot describe the horror of this scene, but happily the attempt to destroy this marvel of architecture, which has been the joy and inspiration of centuries, has not completely succeeded. Rheims cathedral is still standing. It is damaged. It will forever bear the wounds of this attack, but as an architectural whole it remains."

The Cathedral of Notre Dame at Rheims has ever been considered one of the most exquisite monuments of early Gothic architecture.

It was begun in 1211 to replace the earlier one erected by Hincmar, the powerful archbishop of the ninth century, which was destroyed by fire in 1211. The choir was finished in 1241, as were the transepts and a part of the nave. The structure was not completed, however, until 100 years after the first stones were laid. The plans of the building are attributed to Jean d'Orbais, although the beginnings are said to have been partly planned by the monk Hughes Labergier and the two Roberts de Courcy.

The magnificent west facade was one of the most famed parts of the cathedral. Three beautiful recessed portals containing 530 statues adorned this, of which Fergusson, the architectural critic, has written:

"Nothing can exceed the majesty of its deeply recessed portals, the beauty of the rose window that surmounts them or the elegance of the gallery that completes the facade and serves as a basement to the light and graceful towers that crown the composition."

The interior of the cathedral was cruciform, being 455 feet long and 99 feet wide, while the highest point of the roof above the middle aisle was 125 feet. Hundreds of statues reposed in niches along the walls of the interior. Valuable tapestries adorned the nave and the transepts. The designs of tapestries consisted of illustrations of Biblical and French medieval history. There were paintings by Poussin, Tintoretto and other famous artists among the murals.

Two towers rose 267 feet from the street level, but were never crowned with spires. When fire destroyed a part of the cathedral in 1485 the idea of placing spires in the towers was given up.

The treasury of the church was the most remarkable in France, containing a number of historical and valuable vessels of gold. The clock, with its mechanical figures, of which there were many copies, was in the north transept. It dated from the sixteenth century.

France now will mourn with Belgium over the destruction of priceless ancient treasures. Hardly had the Belgian people realized their terrible

© 1914, by American Press Association.

RUINS OF THE PALACE OF JUSTICE, TERMONDE.

losses at Louvain than the fair city of Termonde was laid in ruins. But yesterday Termonde was a flourishing city of 11,000 inhabitants. It possessed fine shops, an ancient town hall, called the Palace of Justice, of singular beauty, and a number of churches of historic interest. There were some 4,000 buildings in the town, and of these there are not a half dozen that have not been completely gutted by fire. Today Termonde is a place of smoking ruins. Only one notable structure remains standing, and that is the beautiful cathedral, whose towers, untouched, rise above the ruins. This cathedral contained some rare art treasures, among them paintings by Rubens and Van Dyck. A correspondent reaching Termonde shortly after its destruction writes:

"A few soldiers were guarding the town from pilferers as we entered over planks thrown hazardously across a blown up bridge. The first thing that struck my eye was a German Red Cross motorcar, unhurt, carefully tended by a couple of gendarmes; next, an enormous pane of glass advertising a popular brand of cigarettes, which looked as new as the day it was put up. Then the eye wandered around and gradually the brain took in the scene. Up and down the street one gazed on charred pieces of brickwork which were once houses. Here and there perhaps half a house would be standing upright; elsewhere a mass of bricks was strewn across the street.

"There were perhaps six citizens in the town who had dared to return after the burning of the place. One was an old woman who had dragged a few household articles into the street and sat forlornly among them. She epitomized the tragedy of thousands.

"By the courtesy of a priest I ascended the tower of the cathedral. Four hundred feet in the air, I looked down upon the ruined mass of what a week ago was a beautiful city. A gale was blowing up. The wind shook the battered remains of a house, which tottered and then fell with a crash into the street. Two women who were passing barely escaped with their lives. As we descended other houses fell."

WE DO FINE JOB PRINTING. TRY US

NEW JERSEY'S GREATEST STORE

Mail and Phone Orders Promptly Filled

HAHNE & CO. NEWARK

Store opens Daily at 9 A. M. Closes Saturday 6 P. M.

1,000 Fine High-Grade Oriental Rugs in a Stupendous Sale!

CAREFULLY SELECTED RUGS! TRUE COLORS AND GOOD STYLES!

UNUSUALLY GREAT SELECTIONS! RUGS SUITABLE GIFTS!

—One of the finest rug sales we have ever attempted begins tomorrow morning on the dot of 9! So rich is the choosing—so unusually good the offerings—that we have taken extra bargain squares on the main floor to display these rugs. Carefully selected rugs, selected for quality, for tone colors, for usability—and at wonderfully low prices. Among the many styles are:

Royal and Princess Bokhara Rugs
Baulchistan Oriental Rugs
Mat Sizes in Bergamo Rugs
Mat Sizes in Kermanshahs
Mat Sizes in Daghestans
Mat Sizes in Anatolians

Also Choice Selections of Beautiful Anatolian Silk Pieces at One-Third Less Their True Value—Suitable for Table Covers, Panels and Scarfs

$35 to $39.50 Cabistan Rugs, $29.50.

Cabistan Rugs, many extra rare fine pieces in the lot; average sizes 3½x5½ feet; regular low prices $35 to $39.50; your choice in this sale at..$29.50

$65 Tabriz Rugs, $47.50.

Tabriz Rugs—of extra quality, size 4x5½ feet; regular prices average $65; (cheap at that); you may choose from our large assortment during this sale at, each...$47.50

$22.50 to $24.50 Shirvan Rugs, $19.75.

Shirvan Rugs, a splendid assortment of these popular weaves—now becoming very scarce in the market; our regular low prices run from $22.50 to $24.50; your choice in this sale.....$19.75

$27.50 to $30 Daghestan Rugs, $24.50.

Daghestan Rugs, genuine weaves; mostly antique; all in fine condition; average sizes 3½x5½ feet; our regular low prices $27.50 to $30; your choice in this sale, at $24.50

$27.50 to $35 Mossoul Rugs, $22.50 to $29.50

—Mossoul Rugs—an enormous assortment of choice rugs, at lowest prices ever quoted on similar qualities—

$27.50 Mossoul Rugs...$22.50
$30 Mossoul Rugs.....$24.50
$35 Mossoul Rugs.....$29.50

$65 to $75 Lilihan Rugs, $57.50

—Lilihan and Iran Rugs—in very fine close weaves—silky texture; magnificent specimens of Oriental art; regular low prices $65 to $75; your choice in this sale at $57.50

$60.00 IRAN RUGS AT $47.50

—Iran Rugs—in fine Persian weaves; extra sizes average 4½x7 feet; in beautiful colorings; regular low price $60; your choice in this sale at $47.50

Third Floor and Special Tables on the Main Floor

What a Merry Place Toyland Is!

—First Showing of Dolls—We shouldn't wonder but what most little girls and many mothers, too, had about decided that the "horrid war" would prevent the beautiful European "dollies" from coming across the water this year. But what a glorious disappointment! They are here in almost endless numbers—dolls of every nationality. **These are the formal opening days—welcome!**

—*There are perfect character dolls with life-like* expressions—wonderful walking dolls for tiny tots and real big dolls for older children. **Prices $1 to $20.**

—Pretty jointed dolls, the like of which you will not see elsewhere, sell for **29c to $25.**

—Also kid dolls and novelty dolls in a wonderful variety at low prices.

—There are trousseaus for dolls and trunks to pack them in—wigs, jewelry, shoes, stockings, hats and dresses.

—Everything for the doll's house, including the house itself—housefurnishings for the doll, too, which prospective little housekeepers may browse among with delight.

—Come—bring the children with you—every one is welcome!

Hundreds and Hundreds of Toys at.....10c
Hundreds and Hundreds of Toys at.....25c
Hundreds and Hundreds of Toys at.....50c
Hundreds and Hundreds of Toys at.....$1.00

Second Floor

An Extra Special in Fine Silks!

$1.00 Colored Dress Messaline 75c

—Yard wide, firm satin faced messaline, suitable for day or evening wear—and one of the best values in wanted silks we have ever offered. Wide range of colors—

Ivory, Pink, Blue, Rose, Reseda, Bisque, Pigeon, Orange, Wine, Brown, Cerise, Emerald, Purple, Green, Mahogany, Wistaria, Scarlet, Cardinal, Prune, Navy

Main Floor

Very Special! This Group of High-Grade

$2.75 Umbrellas at $2.00 Each

—*A timely purchase—right before the opening of the holiday season—accounts for this offering.* **Men's and Women's Umbrellas**—of piece dye mixtures, and silk cases and tassels. Wide choice of handles, including sterling silver caps, carved mission wood effects, ebony, sterling silver mounted styles. For men there are carved mission handles—cape horn—stag horn and others. **COME EARLY!**

Main Floor

We Give and Redeem Surety Coupons

No man has as much fun at anything As in conducting a successful business.

It takes good printing—Press printing—and the courageous use of the same—to drive a business and make it grow vigorously.

Study your business carefully and you will discover numerous ways to use good printing to advantage and profit.

If you lack the time or skill to properly prepare your copy, you can always depend on Press Service to perfect the details so that the completed job of printing will possess all the features that invite success.

Press printing—the result of Press service—invariably gets the business and the money.

THE SERVICE SHOP

PLAINFIELD DAILY PRESS Job Printing Department 105 North Avenue

TRY A PRESS WANT AD.

Plainfield Daily Press

LESLIE R. FORT.....Managing Editor

Published Daily except Sunday, by the PLAINFIELD PRESS COMPANY, 105 North Avenue.

Entered at the Plainfield, N. J., Post-office as Second Class Mail Matter.

TELEPHONE PLAINFIELD 1300.
Private Branch Exchange connecting all departments.

Two cents a copy. Ten cents a week. $5.00 a year in advance. Delivered by carrier or by mail. No extra charge for papers mailed to points in the U. S. and Canada.
Any subscriber failing to receive a single issue will confer a favor by notifying the business office.
Advertising rates mailed on application.
Copy for change of Advertisement to ensure change for same day must be at the office by 9:00 a. m.

NOV. 30TH IN HISTORY.

1776—Washington's army occupied Trenton.
1782—Franklin and his colleagues signed a preliminary treaty of peace with England.
1807—French troops enter Lisbon, Portugal.
1829—Opening to navigation of Welland Canal, connecting Lakes Ontario and Erie.
1840—Rmains of Napoleon landed at Cherbourg.
1853—Turkish fleet destroyed by Russians at Sinope.
1861—Jefferson Davis elected Confederate President, for 6-year term.
1876—Diaz defeated Mexican Government troops, entered Mexico City, proclaimed himself President.
1909—Extensive strike of railway employes in the Northwest.

Plainfield, N. J., Nov. 30, 1914.

"PASS PROSPERITY AROUND."

When ex-Senator Beveridge, of Indiana, in his great speech as chairman of the Progressive convention in Chicago in 1912, after denouncing the Payne-Aldrich tariff and showing its benefits were for the few, dramatically exclaimed, "Pass prosperity around!" he almost caused the roof to be lifted from that great auditorium by the enthusiasm which followed. That was a scene never to be forgotten. The words "pass prosperity around" were a Progressive slogan during the campaign which followed and it might truthfully be said, the chief slogan of the Progressives. It was known by the Progressives as it was known by everybody that gave the matter serious thought that to reduce the tariff would probably cause many changes and some injury in business, not to say possible distress before old conditions could be cured, and prosperity be spread around.

The kind of prosperity that Beveridge had in mind may not have been planned to come through the same methods that the Democratic party has pursued in changing the tariff policy. But it was undoubtedly planned to come through some change in tariff policy, and he certainly meant it to be through a policy of tariff reduction, not to say tariff destruction of the Payne-Aldrich sort.

One thing the late elections have made sure and that is there will be no tariff changes, by way of increased duty, during the next two years. And yet, on every hand there is a confident feeling that great prosperity is coming—and coming soon. The difficulty in the past has been that the country has never given itself time enough to work out a reduced tariff policy. Every time a general reduction in the tariff has heretofore occurred it has resulted in the defeat of the party enacting it and a speedy re-enactment of the previous tariff duties and then all have shouted that the increased tariff restoration has brought prosperity.

It is as sure as anything can very well be that the present Underwood-Simmons' tariff act of 1913 will stand for two years, and if prosperity comes under it, it will be established that this country can be prosperous under a low tariff. If that shall effectually occur in 1915 the tariff question will never again cut a serious figure in the politics of the country and we may then get on a basis where all parties will be willing to lift it out of politics and place the raising or lowering of duties in the hands of an intelligent expert commission. This commision can meet conditions of international trade relations as they arise, upon single articles or schedules and thus place this country, where real statesmen have long hoped to see it, on a scientific tariff basis. This will be a consummation devoutly to be desired and whoever, or whatever party, shall have had a hand in reaching such a result will be entitled to the gratitude of the American people.

American business should never be at the mercy of a politically manipulated Congress. Let us have a tariff that will be of equal advantage to all, that will "Pass prosperity around."

STRANGERS IN TOYLAND.

This year only a part of the $7,000,000 usually spent by the United States importers upon foreign toys will go abroad; the rest will help to swell the $2,000,000 usually spent upon domestic toys.

There will be less variety in dolls than heretofore. There will be a larger proportion of the hardy rag and rubber faces with their imperishable charm. The Christmas tree will glitter less splendidly with tinsel and glass globes, but more appetizingly with cornucopias and popcorn balls.

German confections will be generally replaced by domestic goodies; elaborate mechanical toys by carts and bulky apparatus meant to keep the child's body active; quaintly carved knickknacks from the Black Forest or from Russia by blocks, dominos and simple wooden or papiermache materials that challenge the child's ingenuity.

It will be a boon to harassed mothers and nursemaids if this year's toys, for a change, are of the sort that age cannot wither, nor custom stale, the twelvemonth round.

Efficient and economical city government is still largely an unsolved puzzle in the United States, but we can feel that we are getting closer to definite and desirable results when we learn from the addresses at the National Municipal League convention that the commission form of administration has been adopted in more than 400 cities, and that none of them has shown any disposition to abandon it. Whether the commission form or the business manager plan is the better remains to be determined, but each of them has an unusually good score to its credit.

MAY ESTABLIST WOODYARD

(Continued from page 1.)

Mayor Stewart said this morning, that between 275 and 300 men were without employment in Plainfield and indications point to an urgent need for relief work during the ensuing four months as he anticipates a continuance of present conditions until March. The claims of the men who register for work at the employment bureau are being carefully investigated and only those entirely deserving of help will be benefitted by the campaign planned. The investigators have come across various conditions during their work, and in many cases it has been found that applicants for relief are pretty well "fixed" financially. A certain element of the foreign class has a tendency to demand employment although they have a neat sum "salted" away in the bank. The state of affairs at the present time makes it impossible to help only the destitute and those who have funds sufficient to carry them through the winter will be expelled from the list.

Following the appointment of the members to compose the Commission for the Relief of the Unemployed active work will be started and an early adjustment of conditions is promised.

One of the features planned is the establishment of a municipal woodyard where men will be given employment cutting wood at a fair wage scale. In other cities this scheme has been found to be self-supporting and there is no reason why it should not prove a success locally. Where it has been tried the work seekers are set to work cutting the wood which is sold and the proceeds used to pay the laborers. Following is a communication from the charity organization explaining in detail the proposed campaign:

Hon. Percy H. Stewart,
Mayor of Plainfield.

Dear Sir:—On the 23rd of November, in response to your request, the Charity Organization Society, of Plainfield and North Plainfield, appointed a Committee to consider the problem of the unemployed in Plainfield and vicinity and to suggest a plan for coping with this problem.

This committee submits the following report:

There are in general two related problems,—one of relief, and the other of employment. The relief problem will require in addition,, the raising of funds to care for the needs of those who are unable to take care of themselves.

Before any comprehensive plan can be adopted it will be necessary to ascertain certain facts, viz: The number of unemployed, the causes of their unemployment, the number of those dependent on them, their resources; their legal settlement, their capacity for performing labor, and an estimate of what is known as the family budget, or what is needed in the way of funds to take care of the dependents.

The preliminary survey which we have made shows that in normal times there is practically no problem of unemployment in Plainfield. There is a seasonal variation in the employment. In the summer a large number of laborers are employed in quarries, on road work and in other labor, which ceases in the winter, during which these same laborers find other employment either in factories or in other lines. At the present time, however, the demand for labor is approximately thirty per cent. below normal.

We estimate that during the coming months of December, January, February and March, there will be a lack of employment, which will necessiate the actual relief of many who ordinarily do not need it. During these four months the demand for labor will vary, and the number of persons who actually need relief will vary correspondingly, but the indications are that by the end of March the cause of this condition will be removed and the demand for laborers will be at least normal.

The condition today is better than it was two months ago and the nummer of persons out of employment will probably not be increased during the winter months. The needs, however, of those who are out of employment will increase as their resources are diminished.

The amount of money necessary to relieve the condition for the whole period cannot be estimated with any degree of accuracy. It will exceed any funds now available.

Relief is being supplied to some extent by the municipal authorities, in accordance with the requirements of the Poor Law, and by other relief agencies, all of which will be continued, but in addition to their resources a further sum will be needed.

We recommend that sum be raised especially as the need for it is an extraordinary one and existing organizations are already pushed to the utmost limit of their resources. The problem is one for the entire community. It is a problem for all organizations who are interested in philanthropic work, and not for any one. The distribution of the relief should be made through existing agencies.

The plan which we propose is that you should appoint a Commission of five members, to be known as the Commission for the Relief of the Unemployed. The Mayor ex-officio should be a member of this Commission. The Chairman of the Commission should have charge of the survey and publicity work. Another member should be in charge of the relief work. A third member should be in charge of the problem of employment, that is, the co-relation of supply and demand. A fourth member should have charge of finances.

Each member of the Commission will be expected to organize a committee to assist him in the performance of his functions.

We will now proceed to take up in detail the work which is expected to be performed by each of these committees.

The chief function of this committee in the collection and ascertainment of all data bearing on the problem in order to forecast the extent of the need month by month and the submission of the data properly analyzed, together with recommendations to the other committees, and to the public who are supporting the movement. A great part of this material will be obtained by the committee from the relief committee, because that committee will need all these facts before they can determine on the relief which they will give to applicants. This is the branch of the work where these two committees will come in contact. The survey committee, on the other hand, will have to ascertain as definitely as possible the general demand for labor, not only immediately but for the future. It is in connection with this phase of its work that the survey committee will come directly in contact with the committee in co-relation of employment, because that committee will need these facts in carrying out its particular part of the work. The survey committee will also have the task of ascertaining what sources of relief are open to the unemployed, the busiest of the various organizations of the city, and in this phase of its work it will come in direct contact with the finance committee.

The relief committee will have for its function the distribution of relief, and this must be conducted through existing agencies along the well-recognized lines and according to the principles of relief which have been worked out by those who have made a scientific study of such relief. In the first place, the relief must be so administered as to tend to make the applicant self-supporting, and not to increase pauperism or dependency. In the second place, it must be so administered as to prevent starvation and suffering. It must also be so administered so as not to attract here unemployed persons and those not entitled to relief from this community. Any giving of relief which will attract to Plainfield unemployed persons or will tend to undermine the resources and the capacity for helping themselves of those applying will only intensify the suffering in the long run. Those persons whose unemployment in Plainfield is apt to be permanent, must be assisted to a realization of this fact, and the sooner they get to a place where they can secure employment, the better for them as well as for the community. At the same time relief must be so administered so as not to prevent the operation of economic laws by artificially sustaining the price of labor. This the Committee will, of course, work out under its own plan. This committee will have to work closely in co-operation with the Poor Department of the city, and also with all other agencies for relief, with the idea of supplementing and aiding their work.

The committee on employment will have for its function the study and suggestion of means by which it may bring together employer and employee; in other words, for co-relating the demand and supply of labor. It will have to determine whether demand for labor can be created or stimulated by any action, and how best to do this. For instance, it will consider the establishment of an employment bureau. It will also have to consider and get the facts in regard to the demands for labor, and to consider the best way of using these facts so as to bring the man offering his services in contact with the man requiring them.

The finance committee will have the task of raising the funds needed. This committee will have to determine for itself whether it is better to raise a fund at the outset, large enough to take care of the entire problem, or whether it will use a more flexible plan and have not merely one effort made for raising funds but a series of efforts. It is of prime importance in our judgment, that the condition should not be intensified or exaggerated in any way. The conditions are serious enough and difficult enough to handle, without exaggeration. everything should be done to make people solve their own problem and prevent them from giving up their own efforts.

We believe that Plainfield is ready and willing to relieve every demand which can be legitimately made upon it, and that with such an organization as this, properly perfected, the entire situation can be met and the problem solved.

Respectfully submitted,
WM. H. WHERRY, JR., Chairman.
HARRY DE FOREST,
J. ALBERT LANE,
HENRY E. HAWS,
C. O. S. Committee on Unemployment.

COMING EVENTS.

TODAY.
Boro Board of Education.
Craig-a-Lea Lodge, Scotch Entertainment.
Vaudeville at Proctor's Theatre.

TOMORROW
Plainfield Board of Trade.
Vaudeville at Proctor's Theatre.

WEDNESDAY.
Vaudeville at Proctor's Theatre.

THURSDAY.
Miss Richards' Current Events Lecture at Hartridge Auditorium.
Sale at All Souls' Church.
Vaudeville at Proctor's Theatre.

FRIDAY.
Borough Common Council.
Board of Health.
Musical at Congrgational Church.
Sale and Turkey Supper at All Souls' Church.
Building Trades' Council.
Vaudeville at Proctor's Theatre.

TEMPERATURE REPORT.

The temperature report from The State Trust Company today is as follows: 9 a. m., 44 degrees; 11 a. m., 45 degrees; 1 p. m., 47 degrees.

—Plan to have your classified advertising campaign end when the result desired is secured—otherwise, do not undertake it at all.

SMOKED BAMBOO BASKETS

Our own importations, direct from Japan.

One lot of fancy handled baskets, suitable for flowers, fruit, sandwiches and other purposes, at prices ranging from—

50c to $1.98

One lot of fancy round scrap baskets in three sizes; usually sold at $1, $1.25 and $1.50; while they last—

78c, 89c and 98c

LITTLE MIND BUILDER BLOCKS $1.00

AN INSTRUCTIVE TOY--Out of The Ordinary

"Little Mind Builder" Block Letters can be used to learn the alphabet, spell simple words and introduce into the child's play an educational feature which holds the little mind of the child for hours in instructive play. The results all parents try to gain can be easily arrived at by the use of these Block Letters—**giving the young mind the advantages in play which are usually never gained by long hours at school.**

The set consists of a complete alphabet of letters, four inches high, made of nice clean wood, firmly set together, and also a complete set of numbers, no paint, no varnish, so that a child can without harm put them in its mouth.

DOLLS PULLMAN CARRIAGES

Made by the Bloch Go-Cart Company, of Philadelphia, Pa. An exact reproduction of their line of Pullman Baby Carriages for which we are the exclusive local agents. We have a wonderful showing of these much wanted carriages in white, brown and natural finishes; priced as follows—

$2.98, $3.98, $4.98, $5.98, $6.50, $6.98 up to $9.50

Styles and prices enough to suit all pocketbooks.

ELEGANT FRAMED PICTURES FOR HOLIDAY GIFTS

We are showing an extensive line of beautiful framed pictures, without a doubt the largest and best in the city. To make selections easy we have grouped together several lots and priced them as follows—

29c, 39c, 50c, 69c, 98c.

The showing comprises etchings, fac-simile water colors, pastels, carbonettes, fruit, landscapes, mottoes, child's subjects, religious subjects, etc.

FANCY SERVING TABLES

Oval, square and oblong shapes, mahogany finished frames with brass handles, lined with cretonne, tapestry, etc., arranged in three lots and priced at..**35c, 65c, and 98c**

A lot we closed out from a big manufacturer; the regular prices would be 50c, $1.00, and $1.50.

ONE OF THE STORE'S GREATEST ATTRACTIONS

Is the beautiful line of real hand painted Japanese China we are showing. You'll appreciate the many handsome useful pieces all suitable for gifts and priced within the reach of all.

Do Your Xmas Shopping Early and Do It Now.

Woodhull & Martin Co.

PROFIT SHARING COUPONS WITH ALL PURCHASES.

Do Your Xmas Shopping Early and Do It Now.

MANY ATTENDED SERVICES

(Continued from page 1.)

brings us into touch with God or a moral ideals which cannot be surpassed. It is the moral impulse of the book we are considering now.

"If all this is true and there is no reason to doubt it, the youth of our land should be trained to know its great moral ideals.

"If the warring nations of Europe today, had not forsaken the great ideals of the Fatherhood of God and the brotherhood of man taught in the Bible the world would not be in its present distress.

"We read of the struggle between the Slav and the Teuton, the Yellow race and the White race, and we ignorantly think that he God of the universe has planned that the white race should always keep the yellow race in a condition of submission to him. Yet the New Testament affirms that God has made of one blood all peoples of the earth.

"The serious troubles that have come up in the world, have been because of this conviction of this great Biblical ideal of brotherhood.

"If there is ever any trouble between Japan and the United States it will be because we regard the Japanese as an inferior race and insultingly tell them so and keep on telling them so.

"Every workingman should love his Bible, for to it we are indebted for the dignity it places on labor. The enlightened Greek philosopher, Plato, said that the shopkeeper should be placed in the same class with the criminal. That other great luminary of Greece, Aristolle, said that in a perfect State no citizen should be a mechanic. But every Jew was compelled to learn a trade. Christ was a carpenter, not because He was poor, but because of the dignity of labor.

"Daniel Webster asserted in his speech at he Bunker Hill Monument that when the Pilgrims came to this land, the Bible came with them and that because of the free universal reading of the Bible, we have right views of civil liberty. How necessary, therefore, that the children whom we are educating to become the future citizens of ourl and should know something about the bed rock of their liberties."

PROCTOR'S THEATRE

Proctor's theatre will offer for the first half of the week beginning today "The Girl in the Moon," which will be seen for the first time in Plainfield, a spectacular singing offering consisting of pretty electrical effects, beautiful scenery and tuneful melodies.

From the spectacular standpoint, "The Girl in the Moon" cannot be touched. A fairy creature suddenly appears from out of the empty air, and with a magic wand produces myriads of glowing red roses where none grew an instant before. Then awakening the pretty miss, who is, as the scene shows, sitting upon a garden settee in the garden of roses. After the vanishing of the fairy vision, the dainty miss renders a tuneful vocal selection. Then up comes a big bright new moon, with "the girl" sitting composedly within the protecting crescent and singing. Right out over the heads of the orchestra and audience swings the vision, pinning carnations in the buttonholes of the surprised men in the audience. This undoubtedly will be one of the most pretentious vaudeville offerings that will be seen here this season.

—It pays to use the advertising columns of The Press.

TOO LATE FOR CLASSIFICATION

WANTED—Competent girl for general housework, references required. 924 Kensington avenue.

Protect Your Skin!

Get a bottle of Perfection BENZOIN and ALMOND CREAM—a greaseless lotion for the complexion. For Beautifying, Preserving and Softening the Skin,

—This Cream is invaluable for ROUGH and CHAPPED HANDS, FACE AND LIPS. Highly recommended for skin irritations.

—Get a bottle today and be prepared for the irritating winds.

25c bottle only at

Schreiner Bros.
PRESCRIPTION DRUGGISTS
Park Ave. & Second St.

Prompt Free Deliveries to Any Part of the City.

Headquarters for
GIBSON'S RYE
E. C. WESCOTT,
115 ast Front Street

Hoagland's Express
W. H. CARKHUFF, Successor.
FURNITURE AND PIANO MOVING
OFFICE, 116 WEST SECOND ST.
Telephone 883-W.

—If you have property to rent, drop all secrecy about it, and use the classified ads.

ORGANIZED 1875

Indications Point

To improved business conditions.

Owing to the Great European War there will undoubtedly be an increasing Foreign demand for American goods.

We are at your service in banking matters.

Accounts subject to check are cordially invited.

3% Interest Paid on Daily Balances of $500 or over, subject to check.

CITY NATIONAL BANK
PLAINFIELD, N. J.

ORGANIZED 1875.

CITY NATIONAL BANK

PLAINFIELD, N. J.

Oscar Michael & Co.

Saturday Hours 9 to 6 (Formerly W. V. Snyder & Co.) Newark. Other Days 9 to 5.30

THE CHRISTMAS STORE OF PRACTICAL GIFTS

With the advent of this store's first Christmas we desire to impress upon our patrons the great advantage of seeking here for the Christmas gifts of practical character that the recipient finds of real use, either in personal wear or for the beautifying of the home, and because of their genuine value are treasured indefinitely.

While cost marks are not always to be looked upon as of first importance in selecting a suitable gift, we offer the assurance that our prices, in all the splendid offerings throughout the store, will be found at least as low as anywhere else and often considerably less. We desire in particular to dwell upon the high character of the merchandise, in pursuance of our policy to serve only the BEST whether the price be great or small.

We direct the attention of our patrons to two sales of special character, to continue till Christmas, unless sold out before.

The closing out of our great Book Stock at one-fourth, one-half and less than one-half, and

The discontinuance of our Framed Picture Department and Oil Paintings at Half Price.

Together with the many gifts suggested among the various lines throughout our great store. A few will suggest themselves in the list below:

Fancy Ribbon Bags
Pretty Muff Hangers
Ribbon Coat Hangers
Dainty Kewpie Dolls
Monogram Stationery
Finest Handkerchiefs
Matting and Cedar Boxes
Handsome Couch Covers
Silk and Tapestry Table and Piano Scarfs
Velour and Tapestry Covered Cushions
Dainty Silk Hosiery
Latest Box Stationery
Brass Ink Stands
Brass Hand Blotters
Brass Calendars
Brass Desks Sets
Fancy Book Ends
Address Books
"A Line a Day Books"
Autograph Books
Cribbage Boards
Poker Sets
Humidors
Fountain Pens
Rosary Beads
Prayer Beads
Silver Pencils

Japanese Flower Vases
Women's Novelty Neckwear
Men's House Coats and Bath Robes
Men's Haberdashery
Silver and Plated Ware
Fancy Boxed Perfumery
Men's, Women's, Girls' and Boys' Sweaters
Traveling Bags
Japanese Bric-a-Brac
Imported Jewel Cases and Boxes
Imported Photo Frames
Tourist Clocks
Collar Bags
Coat Hangers and Trouser Hangers
Imported Tie Racks
Imported Picnic Sets
Hand Embroidered Pin Cushions
Fancy Work Baskets
Doilie and Centrepiece Rolls
Slipper, Opera and Sewing Bags
Handkerchief and Glove Boxes
Japanese Baskets
Scrap Baskets

Dresser Sets
Luncheon Sets
Book Racks
Cluny Centerpieces and Scarfs
Renaissance Centerpieces and Scarfs
Drawn Work Shams, Scarfs and Centerpieces
Maderia Pin Cushions
Maderia Night Dress Cases
Boudoir Pillow Cases
Dress Patterns
Fur Sets
Gloves, all lengths
Mark Cross Novelties in fine leather goods
Umbrellas and Walking Sticks
"Comfy" Slippers for men and boys
Gold Jewelry for men and women
Sewing Machines
High Grade Rugs
Many new things in Infants' Wear
Children's Gloves and Mittens
Novelty China
Christmas Cards and Calendars

Orders taken for all the monthly magazines, fashion journals and weeklies.

Oscar Michael & Co.

Telephone Market 6100 Newark 697 to 705 Broad St. cor. Cedar

MAIL ORDERS FILLED

CHRISTIAN FIELD.

The Ladies' Aid Society of the First M. E. church will meet with Mrs. Charles Horne, Mrs. O. L. Jenkins and Mrs. Judd Stuart at the residence of Mrs. Stuart, 57 Willow avenue, the borough, Friday afternoon, to sew for the members of the Children's Home of whom there are thirty-four.

The Ladies' Aid Society will meet at Hope chapel tomorrow afternoon at 2:30 o'clock.

The gymnasium class meets at Hope chapel tonight at 8 o'clock.

The Junior C. E. Society will meet at Hope chapel Wednesday afternoon at 3:30 o'clock. Elizabeth Brown will be the leader.

Communion services will be held at Hope chapel Sunday evening, December 15. The preparatory service will be held Wednesday evening, December 9.

The Young Women's Mission Band of Trinity Reformed church will meet with Mrs. George Mantz, 951 Union street, on Friday.

Preparatory services will be held at Trinity Reformed church Friday evening and communion Sunday morning, with the reception of members.

There will be infant baptism at Trinity Reformed church Sunday, December 15.

The Young Women's Mission Band of Trinity Reformed church are preparing to pack a barrel of reading matter to be sent to Captain George Benn for his work among the sailors in New York.

The annual meeting of the Bible school of Trinity Reformed church will be held Monday night, December 7.

The Christian Endeavor Society of Trinity Reformed church will hold a social meeting Tuesday evening, December 8.

The Woman's Home Missionary Society of the First M. E. church will hold a meeting in Vincent chapel tomorrow afternoon at 3 o'clock.

The monthly business meeting of the Epworth League of the First M. E. church will be held in Vincent chapel Friday evening at 8 o'clock.

The quartet choir of the First M. E. church will sing Matthew's oratorio ,"The Life Everlasting," Sunday night. Miss Fay Maupin, violinist, will assist.

The Home Mission Study Class will meet at the Crescent Avenue church Wednesday morning at 11 o'clock.

The Crescent Avenue church has sent to the Presbyterian Board of Home Missions the full $3,000 which was pledged to this object. On Thank giving Day the offering for the Charity Organization Society amounted to $141.

MAKE BEING A "BIG BROTHER" CONTAGIOUS

ADVERTISE IN THE DAILY PRESS

THE PLAINFIELD THEATRE

"Ireland, A Nation," stirring film play with characters famous in its history, will be shown at the Plainfield Theatre, Wednesday and Thursday "Ireland, A Nation," was written by Walter Macnamara, who also produced the film in which are shown many of the characters famous in Irish history. There is Robert Emmet and Michael Dwyer and John Philpot Curran and many others and the actors who played the roles before the camera in Ireland are Berry O'Brien and Patrick Ennis and Dominick Reilly and Barney Magee and the like so that there is no end of Irish flavor to the whole performance. In one scene laid in France, Napoleon Bonaparte appears.

The story begins with the passing of Ireland House of Parliament, and the news is carried over hills and dales to the dancers on the cross roads and to Father Tom Murphy, who has a price on his head. All swear to break the yoke which binds them to England.

The next three reels are devoted pretty much to the life of Robert Emmet and his death on the scaffold, but the last reel brings the patriots up to the passing of the Home Rule bill and then Erin prints Robert Emmet's epitaph because Ireland has once again taken her place among the nations of the earth.

Irish music with the true Irish tang to it enlivens the performance. Four shows, 2-2:30, 7 and 9 p. m. m.

George Evan believes in the old songs and always introduces a number of them in his minstrel program. This year he has arranged a medley of songs which held vogue from 1880 to 1895 and introduces it as the opening chorus of the first part portion of his new entertainment at the Plainfield theatre, Monday evening, December 7. In this medley of old-time favorites will be introduced "White Wings," "My Pearl Is a Bowery Girl," "Little Annie Rooney," "A Bicycle Built for Two," "I Had Fifteen Dollars In My Inside Pocket," "Down in a Coal Mine," "Maggie Murphy's Home," "Little Johnnie Dugan," "Down Went McGinty," and several more of the old-timers. As if to hold up a contrast between the favorites of the past and the present, the vocalists of the organization immediately after the medley of old ones will render the latest song hits of today, and sweet-voiced Jimmy Meehan sings "I Had a Gal, I Had a Pal"; William H. Thompson sings, "You Are More Than the World To Me;" Jim Doherty introduces "Tennessee, I Hear You Calling Me;" Tommy Hyde dances through the lilting melody of "Honey, Won't You Love Me All the Time?" Paul Van Dyke yodles his little "Dutch" throat almost off, and John P. Rogers, the eminent basso, renders "A Son of the Desert Am I;" then, to cap it all, "Honey Boy" himself sings "Mother Macree."

John McCormick, the Celebrated Irish Tenor.

MISS MAXWELL TO SPEAK.

Miss Laura Maxwell, of Easton, Pa., will be the guest of the Plainfield branch of the McAll Auxiliary at its meeting in the Y. M. C. A. parlors Wednesday morning at 11 o'clock. She will speak on conditions in France where she visited the past summer.

ANNUAL PLAY.

The Young People's Society of Marconnier Reformed church, Oak Tree, are arranging for their first annual play to be given Friday evening under the title, "The District School." A sale of ice cream and cake will follow the play.

Scene from "Ireland a Nation," Wednesday and Thursday, Dec. 2and 3.

THOUSANDS CAN SEE VANDERBILT CUP RACE AND GRAND PRIX ON EXPOSITION COURSE

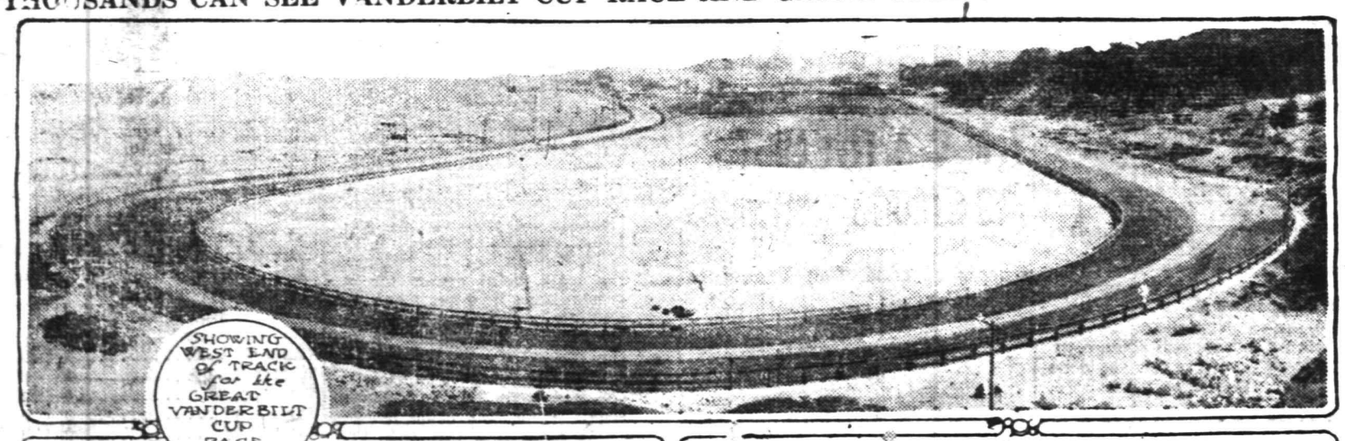

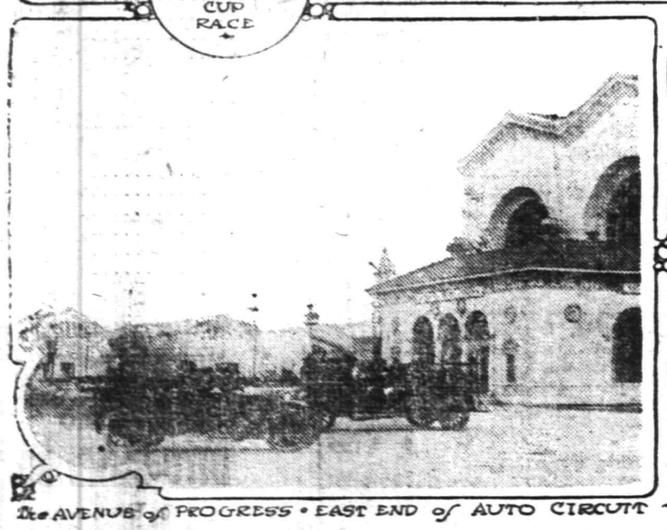

The AVENUE of PROGRESS • EAST END of AUTO CIRCUIT ~ The AVENUE of PALMS • A PORTION of the COURSE •

Two big days of the Panama-Pacific Exposition will be February 22 and March 6. The first is the date of the Vanderbilt Cup Race and the second is the day of the Grand Prix Automobile Race.

For the first time in the many years of their history they will be held where hundreds of thousands may witness every part of the course. Thousands of autos can be parked in view of the course. They will be held on a course without a single telephone or electric pole along the edge. There will be more cars than ever lined up in a former race. The course will have the features that will make unusual thrills with the minimum of danger.

As an example of this the turns on the plaza of the Federal Concourse may be cited. Here the asphalt roadway is 200 feet wide and this is to be divided so that one-half of it is given over to the speed demons going west and the other half to the racers going east. The division line will be a nine-foot barricade of baled straw, burlap and pads held to the center of the plaza by anchored cables.

One full lap of the course, which utilizes the exposition's mile track, is 3.9 miles. The Vanderbilt Cup Race covers a distance of approximately 300 miles. The Grand Prix will cover 400 miles.

The start will be in front of the great amphitheatre, which seats 18,000 persons.

Barney Oldfield, the first entry in each race and whose check is now on deposit, looked over the course a few days ago and pronounced it the finest ever given over to the two races. The width ranges from thirty to eighty feet and every foot of it, except the graded dirt track, is asphalt.

The exposition is planning to construct bridges over the course to permit the crowds to pass from one part of the grounds to another without danger of being struck.

Ralph de Palma has given assurances that he cannot miss the Vanderbilt Cup Race of 1915, for his two wins put him in the position of having to win but once more in order to obtain the Vanderbilt Cup.

The prizes for the Vanderbilt events are: $3,000 for first; $2,000 for second; $1,500 for third, and $1,000 for fourth. The Grand Prix prizes are: The gold challenge cup donated by the Automobile Club of America and $8,000 in cash, divided as follows: $3,000 for first; $2,000 for second; $1,500 for third; $1,000 for fourth, and $500 for fifth.

IN THE SPORTING SPOTLIGHT

Sport Snap Shots

BY MORRIS MILLER

There are any number of o. b. magnates who are opposed to making peace with the Feds. They believe that the new leaguers will not start another season. But the Feds only laugh at this assertion and point to the fact that similar claims were made a year ago. They were originally given until last Decoration day to close up shop. Their lease of life was prolonged until July Fourth. Finally it was extended to Labor day. But the Federals fooled them all by going through the season and finishing up without even breathing hard. It would be foolish for organized baseball to make peace with the Federals unless such a pact would automatically put the Feds out of business—that is, have a general absorption party all around. Peace would be of practically no avail if, after the Wards, Weeghman and Stifel were taken care of by organized baseball by buying National league clubs, a revamped Federal league rose from the ruins.

* * *

"As long as I am able to direct my team I will continue as manager of the Athletics. It would kill me to give up active participation in baseball." With these words Connie Mack has settled all the retirement rumors that have sprung up concerning him since the Braves walloped the Athletics in the world series. Since Mack owns over 50 per cent of the stock in the Athletics he probably is in no danger of being fired. If he quits it will be of his own free will. He says he expects to die in harness. Mack is fifty-two. He has been engaged in baseball as player and manager for thirty years.

* * *

Still another result of the war in Europe—in all probability—will be felt in Edmonton, Canada, the coming winter, unless the war should cease very soon. The Arena rink will not be available for hockey and skating purposes, the city council deciding that the militia should have first call on the building, which is also very suitable for training the soldiers. The Arena was the popular place to go for skating and hockey last winter, and Commissioner Harrison estimates that 40,000 persons visited it, which means in street car fares to the city about $4,000 and the city received $1,000 as rent. This may mean that hockey will languish in Edmonton for a season or more.

* * *

Three Eyes league magnates will be grateful if the national association solves the circuit problem for next year. The recommendation at the Omaha meeting that Rock Island succeed Springfield is just what the Three Eyes leaders desired, but they fear the preference of a faction there in favor of the Central association. With Dubuque ready to return to the fold, supported by a new organization of business men, and Rock Island as the successor to Springfield, the Three Eyes league will be among the most compact in the west, marked by small mileage and transportation expense.

* * *

Including the annual six-day bicycle race, the contestants in races of the Cycle Racing association this year will share in probably $100,000. During the outdoor season Frank L. Kramer, the American champion, won over $10,000 Walter Rutt, the German rider, was second with $5,976. Among the pace followers Bobby Walthour was the heaviest winner with $2,740.

* * *

The claim that Manager Connie Mack of the Athletics, champions of the American league, is the only manager to win six championships is disputed. Harry Wright won pennants for Boston in the National association in 1872, 1873, 1874 and 1875, and for Boston in the National league in 1877 and 1878.

* * *

Only four teams outside of the Harvard and Princeton elevens have been able to defeat Yale, Washington and Jefferson making the fifth. Yale has been playing the gridiron game since 1872, meeting all comers. Princeton has beaten Yale ten times and Harvard has won from the Blue seven times. West Point has won three times, Brown once, Columbia twice, Colgate once, and Washington and Jefferson once.

INTERSCHOLASTIC BASKETBALL LEAGUE RACE WILL BE THE CLOSEST CONTESTED ONE IN MANY SEASONS

Many New Faces Will Appear on the Three Teams' Rosters This Year.

Sizing up the Interscholastic League's 1914-15 basketball scope in the three teams' camps during a short preliminary survey one is attracted by the many new faces appearing on the rosters of the combatants and indications point to one of the closest races in years. Because of the shifting out of the more flashy talent by the 1914 graduation the material this year gives promise of being more evenly distributed and the weaker forces will probably show to better advantage than they have in years past. A casual observance and balancing of points leads us to believe that the Plainfield High School contingent has an edge on the other two league contenders and one takes a pretty safe chance when he predicts a return of the interscholastic gonfalon to the Ninth street institution. The writer recently conferred with the three coaches, who by the way are the same as did the shaping up duty last year, and all admit that the graduation cut has eliminated some brilliant performers whose places will be difficult to fill. Ralph E. Patch will train the Plainfield High School boys; Paul Collier has been re-engaged to coach North Plainfield, and C. B. Wardlaw, who has so satisfactorily handled the destinies of Leal School forces for a number of years past, will once more serve in that capacity. Mr. Wardlaw is the peer of local coaches, and the knowledge he has gained of Interscholastic League facts during his long incumbancy will no doubt stand him in excellent stead this season. Collier and Patch, while not so familiar with the individual organization, know the game of basketball from top to bottom, and proved their worth as coaches last season.

PLAINFIELD HIGH SCHOOL.
Daniel F. McNamee, Captain; Nicholas Zelmas, Manager.

In the Ninth street institution optimism rules the forces. Asked to comment on the coming season those interested in basketball at that school said that they foresaw nothing but success this year. They are intent on retrieving the interscholastic pennant lost last year to North Plainfield and are perhaps the best fortified with material to accomplish the trick at this writing. With Peacock, Rosenson and Captain McNamee, of the veterans, back in the fold, a nucleus is formed around which it should be an apparently easy matter to mould a championship outfit. Coach Patch is now finished with his duties as football trainer and intends to spend the next five months handling the basketball squad. In an interview he stated that Bill Peacock will be kept out of the game as much as possible until after Christmas in order that his injured ankle might regain its normal strength. Peacock is one of the school's most consistent performers and Patch rightly figures that to have this veteran in good condition for the hard games after Christmas is well worth the loss of a couple of minor contests in the early season.

INTERSCHOLASTIC BASKETBALL LEAGUE SCHEDULE.

December.
23—N. P. H. S. vs. Leals, at Y. M. C. A.

January.
13—Leals vs. N. P. H. S., at N. P. H. S.
27—Leals vs P. H. S., at P. H. S.

February.
8—P. H. S. vs. Leals at Y. M. C. A.
12—N. P. H. S. vs. P. H. S., at P. H. S.

March.
6—P. H. S. vs. N. P. H. S. (court undecided).

Of the new talent "Ted" Ryder and O'Leary loom up as the most promising and it looks as though the former was going to give Rosenson the run of his life for the vacant guard job. If anything Ryder is the better of the two, as he can pass, shoot and guard to a better advantage than his competitor for the berth. O'Leary looks like a find at forward as running mate to McNamee, and Peacock will probably divide up the other guard position with Sheldon Coudray or Herbert Peacock, both of whom have developed into excellent players. A center is needed to complete the quintet and Coach Patch is hot on the trail of talent for the pivot position.

NORTH PLAINFIELD H. S.
Hyman Abrams, Captain; Duclos VanMater, Manager.

While North Plainfield High School exponents of the court game are a little leary in making predictions, it is one safe bet that the boroughites will not relinquish claim to the title without putting up a hard fight. Plainfield will be forced every inch of the way by the team from the other side of the water and in this year of sport reverses it would not be an astounding return to find that North Plainfield springs the inevitable and cops the title for the second consecutive year. Captain Abrams and Duclos VanMater are the sole survivors of the championship squad and Coach Collier will have his hands full in shaping up a fit contender. He has some consolation in North Plainfield's traditional ability to reverse dope and the fact that 1914 has also proven a Waterloo for favorites in tennis, football, golf, baseball and polo. The first game of the season, played Friday night with the Alumni quintet could not be classed as entirely encouraging. Of the material available besides the two veterans, "Ronnie" Conroy, "Tut" Townley and "Bill" Day look best. Conroy and Townley make a forward combination that cannot be touched and with VanMater in centre, a position which is not altogether to his liking, and Abrams in guard, there remains one guard berth to be filled m. "Dan" Denny, "Art" VanMater and French have entered into the competition for this gap and it is a toss-up between the trio.

Speaking of the Interscholastc League, Coach Collier was anything but optimistic. He admitted that the material at hand was raw and unbecoming to championship teams, but said that he hoped by hard work to be able to get the players in trim again to land another laurel in the league's history. It will undoubtedly be at least two years before North Plainfield recovers from the loss of Dunning, Burner and Love, and therefore nothing phenomenal is looked forward to this season.

P. H. S. Rules a Favorite With Leal School a Probable Runner-up.

LEAL SCHOOL.
Chauncey Stewart, Captain; Fred Dickerson, Manager.

The traditional walloping of the private school boys in the Interscholastic League does not seem to be so probable this season and some of the wiseacres are predicting that the Leal crew will wind up the season as a runner-up for the title, with North Plainfield in the cellar. Personally we think that the private school athletes will again be pushed into the last place berth, but we also think that they will give the other two contenders a much harder race this year than they have done in the past five seasons. Captain Stewart, the versatile little athlete, is the team leader this year, and his running mate at forward, Fred Dickerson, is also a candidate again. Schneider, another veteran, is being tried out in the centre position, while Dale and Harrington, two less experienced performers, have shown up fairly good at guard this year. The Leal team is the only one with a pair of veteran forwards to fall back on and this feature alone is a big advantage for the point gainers are rare in the other institutions. Dickerson and Stewart are both experienced players and should do much toward keeping the Leal flag aloft this season.

BUSY WEEK OF BOWLING ON TAP FOR LOCAL ALLEY ENTHUSIASTS

Nine separate contests are scheduled on this week's bowling calendar and indications point to activity during the coming five nights in five different organizations. The local alleys will be the scene of several of these contests, the results of which may effect a shake-up in the various organizations.

ELKS' SENIOR LEAGUE.

Thursday night the Hoboken Elk pinners are scheduled to appear on the Watchung avenue alleys for a series with the locals. Plenty of interest is instilled in this engagement inasmuch as a shakeup is promised in the lineup of the local quintet. During the last series, which was played against Paterson, considerable grumbling was inevidence and Captain Nash has intimated that a big shakeup is under way. Whether or not a new personnel will be sent to the fore this week remains to be seen, but something radical will have to be done in the near future if the Queen Cityites ever expect to climb from the cellar berth.

Tomorrow night, Rutherford goes to New Brunswick for a trio of engagements and on the following evening the Betsytown tribe appears at Jersey City for three contests with the Skeetertown Elks. Besides the Plainfield game Thursday night, New York is scheduled to lineup at Paterson. The long week of league pinning will be brought to a conclusion Friday night with a match on the Rahway alleys between the team of that place and the Newark champions.

ELKS' JUNIOR LEAGUE.

Captain Chauncey Stout's Plainfield Colts will lineup against the Junior Elks' Leaguers from Newark on the local drives tomorrow night. Thursday night, Elizabeth goes to Brunswick and Friday night, Elizabeth performs at Jersey City.

F. O. E. BOWLING LEAGUE.

Tonight the Newark Eagles will go to Elizabeth to dispose of a postponed series with the Betsytown tribe. Thursday night the Hoboken pinners come to this city for a trio of games with the locals, Rahway goes to the Somerset county seat and Progress will play Elizabeth.

COLUMBUS CLUB LEAGUE.

Tonight the Sparrows will oppose the Robins in the Columbus Club's Five-man League, and Wednesday night the Peacocks are due to lineup against the Quails.

PARK CLUB ALLEYS.

Bowling will be the feature on the Park Club lanes tonight, Thursday night and Friday night. A ten-pin handicap series will be run off tonight, this having been postponed from last Friday night owing to the costume dance held at that time. Thursday night five-back tourney matches will be on the card, and Friday night another series in the ten-pin handicap is scheduled.

The local matches for this week are listed below:

Tonight.
Eagles' League—Newark at Elizabeth (postponed match).
Park Club—Ten-pin handicap.
Columbus Club—Five-man team tournament, Sparrows vs. Robins.

Tomorrow Night.
Elks' Junior League—Newark at Plainfield.

Wednesday Night.
Columbus Club—Five-man team tournament, Peacocks vs. Quails.

Thursday Night.
Elks' Senior League—Hoboken at Plainfield.
Eagles' League—Plainfield at Newark.
Park Club—Five-back tourney.

Friday Night.
Park Club—Ten-pin handicap.

ALUMNI VICTORS IN FAST CONTEST

Plainfield High School Succumbs to Defeat in First Game of Season.

The Plainfield High School girls' basketball team opened its season on the High School court Saturday afternoon, with a fast and close game against a star team of Alumni. Although the High School team lost the contest by the score of 12 to 9, Miss Sminck, coach of the team, is very well satisfied at the showing of her squad, as it is doubtful if the High School team will run against such a star aggregation as the Alumni again this season. With Miss Jessie Stewart and Miss Alice Mehl at forwards, the Alumni expected to have little difficulty in caging the ball, but they were not counting on the two High School guards, Miss Good and Miss Eaton. As it was Miss Alice Mehl managed to cage four field goals, one in the first half and three in the last half.

For the High School team the Misses Helen Peacock and Dorothy Crane each caged one field goal, while Miss Peacock dropped in four foul goals and Miss Crane one foul goal. At centre Miss Brynarski and Miss Douglas each had the jump on Miss Bremble, and this kept the ball at the Alumni end of the court most of the time.

The teams lined up as follows:

PLAINFIELD HIGH SCHOOL.

	G.	F.	P.
Miss H. Peacock, f	1	4	6
Miss D. Crane, f	1	1	3
Miss J. Bremble, c	0	0	0
Miss S. Rothberg, s-c	0	0	0
Miss J. Good, g	0	0	0
Miss M. Eaton, g	0	0	0
	2	5	9

ALUMNI.

	G.	F.	P.
Miss J. Stewart, f	0	2	2
Miss A. Mehl, f	4	2	10
Miss H. Brynarski, c	0	0	0
Miss B. Morris, g	0	0	0
Miss E. Phillips, g	0	0	0
Miss E. Rodenbaugh, s-c	0	0	0
Miss R. Douglas, c	0	0	0
	4	4	12

Score by periods:

P. H. S.	2	7—9
Alumni	3	9—12

Umpire, Miss Sminck; scorer, Miss J. Guttridge.

NOW is the TIME of the year to have

MUD GUARDS

Put on your Bicycle.

Prices $1.50 and $2.00.

GEORGE L. SIMON
170 North Ave., opp. Depot.

EAGLE BOWLING ALLEY
Open to the Public
117 EAST SECOND STREET
Under the management of George Miller

HOLY CROSS TEAM WILL PLAY THE FRANKLINS

The Holy Cross football team will play its last game of the season in Newark Saturday, when it will stack up against the strong Franklins. This is the first time the locals have left town to play for several years, but by special request Manager Doyle accepted the challenge. In the first game of the season, these two aggregations played a scoreless tie, but later the Franklins came out here and trounced the borough eleven.

The trip will be made in automobiles and a large bunch of rooters will undoubtedly go with the team.

—Your "for sale" ad will be found and considered—probably investigated—by some of your "logical buyers."

Bicycles-- Tricycles-- Velocipedes

A complete line of Bicycles, Tricycles and Velocipedes can be found in stock at my store at the very lowest prices. Come in and look them over.

ELECTRICAL TOYS for the boys and girls in large variety now on display for the holiday trade.

LEO ZEISEL'S
222 West Front Street. Next to Proctor's

CURTAIN LOWERED WITH A VICTORY

Holy Cross Scores Only Tally of the Game in Third Quarter.

The Holy Cross football team closed its home season with a victory, Saturday afternoon on Cricket Field, when it took the measure of the fast Viking eleven, of Bayonne, by the score of 6 to 0. The boroughites played in old time form and only once during the entire game were the visitors dangerous and that was when time was called in the last quarter and they were within striking distance of the Holy Cross goal. Both teams made many first downs during the game and right at the start when Holy Cross kicked off, the visitors made three first downs without losing possession of the ball.

When they got possession of the ball for the first time the local players went right down the field, gaining first downs several times on two and three rushes. Wilson made twelve yards the first rush for the borough team and then lost ten yards on a bad pass. The Vikings were penalized fifteen yards by referee Stine for holding. This put the ball on the Viking thirty-five yard line and the next play almost resulted in a score for Holy Cross. Tommy Mullin laid way over on the sidelines and recorded a beautiful forward pass from Ricketts. Tommy got the ball all right but just as he cuddled it under his arm one of the opposing players dumped him and he lost the ball. A Viking man picked up the ball and ran it back fifteen yards to the center of the field.

The Vikings kicked off in the third period but it was a bad one and Glover received and ran it back to midfield.

On seven successive plunges and end runs with excellent interference, the Holy Cross players carried the ball down to their opponents eight yard line and Ricketts, surrounded by his own men, carried the ball over the line for a touchdown. When he carried the ball out to be kicked Manning was off side and they were forced to forfeit their chances for an extra point. Holy Cross kicked off to their opponents and Longstreet caught the ball. Just before being tackled he tried a forward pass that went out of bounds and a Holy Cross player dropped on it.

On a series of plunges the Holy Cross backs took the ball down to the Vikings' two yard line but could not carry it over. On a fake kick the Vikings made a large gain and the third period ended. In the last quarter the visitors tried several forward passes but only one of them was successful. Jack Caulfield grounded several that might have turned the score. Holy Cross obtained possession of the ball but immediately fumbled and gave the ball to their opponents. During the last few minutes the Vikings ran the ball down the field at a fast rate but time was called with the oval on the local's twenty-yard line.

The teams lined up as follows:

HOLY CROSS		VIKINGS.
Mullin, Caulfield	left end	H. Earley
Bremble	left tackle	Smeaton
Howarth	left guard	Gaddis, Suchan
Carty	center	J. Doran, Morecraft
Glover		G. Cross, Elsey
Smith,		Terry
Webster	right end	Noonan
T. Ricketts	quarter back	Murphy
J. Manning	left halfback	W. Gross
L. Manning	right halfback	Longstreet
Wilson	fullback	Davis

Score by periods:

Holy Cross	0	0	6	0	6
Vikings	0	0	0	0	0

Referee—Stine-Springfield T. S. Umpire — George Early, Bayonne; timers, Howe and Wake, head linesman, Moran. Time of periods, 10 min

—Any kind of worth-while property may be sold for what it is worth. There's no "impossible season" in the selling of real estate—if you are a clever classified advertiser.

Y. M. C. A. FIVE LOST TO STRONG CHATHAMS

Locals Needed Ten Pionts to Tie Their Opponents at End of Game.

Ten points separated the scores of the local Y. M. C. A. basketball team and the Chatham team, of Brooklyn, on the association court Saturday night and the Plainfield quintet was forced to take the short end of the tally. The final was 38 to 28. The game was close until the last five minutes of play and then the visitors ran away from their opponents and scored four field goals in quick order. The home team played a close game in the first half and held its opponents to 16 points while they counted for only 14, only one field goal separating the teams at the end of the first period.

"Ash" Burner and Newkirk started at guard for the local team and their guarding, with the scoring of Gavett and Taylor, kept the visitors down on even terms with them. Gavett dropped in four in the first twenty minutes and Taylor counted for two while Moulton was credited with a pair of fouls. Moulton started the scoring with a foul but the visitors quickly overcame that and led in this department for over half the period when the locals tied them up. Just before the whistle blew another field goal was registered for the Chathams.

Captain Brynarski and Glover replaced Burner and Newkirk in the second half and Moulton took Gavett's place in the scoring work. The husky center was held scoreless in this half and Harry made four of the two point variety and one from the fifteen foot mark. The visitors scored early in this half and obtained a lead that could not be overcome.

The score:

PLAINFIELD.

	G.	F.	P.
Taylor, f	3	0	6
Moulton, f	4	3	11
Seals, f	0	0	0
Gavett, c	4	0	8
Burner, g	0	0	0
Newkirk, g	0	0	0
Brynarski, g	1	1	3
Glover, g	0	0	0
	12	4	28

CHATHAMS.

	G.	F.	P.
J. Donaldson, f	5	2	12
L. Donaldson, f	7	0	14
Melin, f	0	0	0
Edwards, g	3	0	6
Parke, g	2	2	6
	17	4	38

REDS DEFEATED BLUES BY THREE POINTS SATURDAY

In the preliminary game at the Y. M. C. A. Saturday night the Blue team trimmed the Reds in a close encounter by the score of 19 to 16. The scoring was close throughout, neither team leading its opponent by more than five points at any time. In the first half, Brandt, of the winners, was the main point getter for his side, scoring four field goals and one foul while Goldsmith and Boice each counted for one. At the end of the half the Blues were leading by two points, the score being 13 to 11.

There was little scoring done in the second period, the Blues making three field goals and the Reds two. This game is counted as a regular league game of the Color league.

The score:

REDS.

	G.	F.	P.
Borden, f	2	1	5
Newmiller, f	1	1	3
Ricketts, c	2	0	4
Carson, g	0	0	0
Phillipson, g	2	0	4
	7	2	16

BLUES.

	G.	F.	P.
Brandt, f	5	1	11
Goldsmith, f	1	0	2
Boice, c	1	0	2
Van Arsdale, g	0	0	0
Galloway, g	2	0	4
Miller, g	0	0	0
	9	1	19

Score by periods:

Blues,	13	6	19
Reds,	11	5	16

FIRST GAME FOR LEALS.

The Leal School basketball team will open its season Wednesday afternoon on the Y. M. C. A. court with the Roselle High School team. The local private school squad has been practising hard for the past three weeks and stand a good chance of annexing its first contest. The team will probably be composed of Stewart, Dickerson, Schneider, Harrington and Dale.

—FIRE STRAIGHT AT YOUR TARGET with your classified "ad," and you'll score more hits than misses!

—It pays to use the advertising columns of The Press.

SECOND DEFEAT FOR HOPE CHAPEL TEAM

Newark Cadets Outplayed Fourth Street Aggregation on Home Court.

The Hope Chapel basketball team lost its second home game Saturday night to the High street Cadets, of Newark, by the score of 34 to 22. The teamwork completely outwitted the Chapelites. All of the visitors were excellent shots and all contributed at least two field goals to the score.

Tommy Heron was off his game and only counted for one field goal although he dropped in eight from the fifteen foot mark. Walls made two field goals and Snyder, playing guard, was credited with three. There were many fouls called on both sides and two points were awarded to the visitors and one to Hope. The Wenzel brothers did the most scoring for the visitors. The score:

HOPE CHAPEL.

	G.	F.	P.
Walls f,	2	0	4
T. Heron, f	1	8	10
Wardrop, c	0	0	0
Snyder, g	3	0	6
Grisley, g	0	0	0
Schott, g	0	1	1
Clark, g	0	0	0
	6	9	*22

*Point awarded.

HIGH STREET CADETS.

	G.	F.	P.
Ax, f	2	0	4
Wenzel, f	3	0	6
Wenzel, c	3	2	8
Hang, g	2	0	4
Dete ,g	2	0	4
Martinka,, g	3	0	6
	15	2	x34

xTwo points awarded.

E. R. FINCH FALLS INTO BLIND DITCH

Former New York Assemblyman Slightly Injured in Hunt Chase.

It was after dark when the week-end run of the Watchung Hunt Club was finished, Saturday night, the distance covered being about fourteen miles. The hounds which were met at Cook's poultry farm near Scotch Plains, led a field of nearly twenty riders over the first mountain, the first check being at the Pearsall castle on the second mountain. Taken up here they were cast in for the second line which led to Glenside Park, the "Deserted Village," covering fully six miles, the second check being at

Bonnie Burn Sanitorium.

The hounds were cast in again for the final line on the John Taylor Johnston estate leading the riders a stiff pace back over the mountains, across the A. D. Shepard estate, there being many stiff jumps. The run ended at the Netherwood Water Tower. There was only one spill, that of former Assemblyman Edward R. Finch, who went into a blind ditch toward the end of the run. He was not seriously injured. The following finished:

R. C. Finch, M. F. H., H. A. Bourne, Miss Mary F. Baker, Miss Margaret Baker, Mayor H. W. Evans, A. C. [illegible] L. Finch, R. H. Tow- [illegible] Finch, S. D. French, [illegible]une and Huntsman Har- [illegible]. Many friends followed the riders in automobiles.

RALPH RUNYON WON POLE VAULT EVENT

With a 12-inch Handicap He Annexed Solid Gold Watch Prize.

Ralph Runyon won the pole vault event in the Irish-American games at Madison Square Garden, New York, Saturday night, and is now in possession of a solid gold watch which Runyon was given a 12-inch handicap, but the handicapper underestimated his ability and he reached the mark that was made by the scratch man. The entrant who was placed at scratch won this event in the senior "champs" a short time ago, but Saturday he went up to only 10 feet 6 inches and Runyon did the same without his handicap.

The local athlete competed for the Pastime A. C., of which he is a member, and John Fritts was also in the meet for the same organization. He ran in the three-quarter mile run, but did not place. Next Saturday Fritts will run on the Pastime medley team for the championship. He will take the mile stretch.

SMITH ADVANCES IN POOL TOURNAMENT AT Y. M. C. A.

George C. M. Smith won his second match of the Y. M. C. A. handicap pool tournament, Saturday, when he defeated F. O. Dunning by the score of 75 to 69. The latter had a twenty-five-point handicap, but was not in it with his opponent who played at his best. Minus the handicap the score would have been 75 to 44.

Raymond Bell won his match from S. Frederick Smith by default, which puts him in the second round and he will meet C. M. Smith in the semi-final round. All of the matches of the first round must be played before Saturday night.

MARATHON QUINTET DEFEATED HOPE CHAPEL BY ONE POINT

The Marathon A. C. basketball aggregation, of North Plainfield, nosed out the Hope Chapel Boys' Club team by one point, Saturday night, in a preliminary game to the Hope-Newark battle. The final score was 22 to 21, a field goal in the last few minutes of play giving the boroughites the scant lead which they managed to maintain.

At the end of the first half the home team was leading, but the visitors managed to tie and forge ahead during the second half. Krausse and Marsh were the high point getters for the winners and Porter and Overland scored fifteen points between them for the chapelites.

The score:

HOPE CHAPEL BOYS' CLUB.

	G.	F.	P.
Marsh, f	2	1	5
Porter, f	3	3	9
Overland, c	3	0	6
Snyder, g	0	1	1
Anderson, g	0	0	0
	8	5	21

MARATHON A. C.

	G.	F.	P
Larison, f	1	0	2
Krausse, f	3	2	8
Marsh, c	3	0	6
Adams, g	2	0	4
Dilts, g	0	2	2
	9	4	22

LOCAL PLAYER PICKED FOR NORTH JERSEY SECTION

In the selection of talent for the first, second and third all-star football elevens for northern New Jersey, "Buck" Semer, of the Plainfield High School team, has been placed at left end. No Plainfield player appears on either the first or second selections.

A photograph of "Bill" Peacock, the Plainfield High School captain, accompanys the selection in the New-[illegible] Sunday "Call." Peacock was picked for the second eleven last year when he played half back but his shift to quarter this year was probably responsible for the dropping of him from the list.

GIRLS' BASKETBALL GAME.

The Plainfield High School girls' basketball team will meet the Alumni team that won the game last Saturday again on December 28, in the high school gym. At that time the boys' team will also play the Alumni. A game is pending between the P. H. S. Alumna girls and teams the North Plainfield High School team for next Friday night in Saengerbund Hall. Announcement of his game will be made later.

EARNEST APPEAL FROM M'CALL ASS'N

European War is Seriously Affecting Work of This Great Organization.

The McAll Mission finds itself at the present moment in an utterly unforseen situation—its usual activities either abbreviated or entirely prostrated and its customary revenue from England, Scotland, Alace, Switzerland and Germany completely shut off. The director of the mission writes, "I cannot begin to give you an account of the profound disturbance which is produced by the enrollment of every available man between the ages of twenty and forty-eight years. It means that our national life, both industrial and commercial, is abruptly suspended. Naturally the situation is most serious for the mission. You can imagine that the miserly in Paris alone is very great."

To meet this situation there is but one thing to do, namely, to take such care as we can of those who are dependent upon us, in the paralysis of industry and the absence at the front of all wage earners, to provide such work as our resources allow for the maintenance of the lives of the women and children left at home. "For the moment," our director adds, "such a course is the only means of the salvation of the mission."

In its unspeakable emergency the mission, through its American representative, the McAll Association, turns to the American people for generous and unstinted aid.

In his last letter our director writes: "We must redouble our zeal and our activity if we are to rise to the height of the task God imposes upon us." In confident hope an appeal is made to Christian sympathy and co-operation.

Gifts may be sent to Mrs. John Gray Foster, 91 Mercer avenue, treasurer of the Plainfield McAll Auxiliary.

The McAll Mission was begun in the year following the Franco-Prussian War and the Paris Commune, by Rev. and Mrs. Robert W. McAll, of England. The first service was held on January 17, 1872, in a little hired shop in Belleville. A number of the salles are still simply rented rooms of the conventional mission-hall type. As growth demands, these transformed shops are giving way to more adequate establishments—fraternities, people's homes and the like—"Plants" equipped to minister in every possible way to human need and neighborhood life.

Dr. McAll was decorated by the President of the republic for his "services to humanity." The police testify that the mission-halls diminish disorder and crime, and the churches acknowledge their debt to the mission for a quickened life and for enlarged membership rolls. Many pastors and lay-workers serve in the mission without remuneration.

The American McAll Association was founded in 1883 and incorporated in 1884.

TALK ON "ZIONISM" BY DR. B. EPSTEIN

Eminent Jewish Orator is Heard by Large Audience Here.

Under the auspices of Jehuda-Halevi Camp, No. 57, Order Sons of Zion, of this city, Dr. B. Epstein, the eminent Jewish orator, delivered a

Dr. B. Epstein.

remarkable illustrated lecture in Knights of Pythias Hall, last night. He displayed about sixty fine views showing the new life to be found in Palestine. Dr. Epstein held the close attention of his large audience throughout as he told of the progress of the "Zionist" movement.

Having had considerable experience throughout Europe in work on behalf of the National Fund, his excellent service has earned for him international fame. His coming to this country is due solely to the disturbance in Europe, which has affected Zionist work there. His address was well received by the large assembly and his many words of encouragement have given the local Zionist workers renewed hope in their efforts to secure a future home for the Jewish people. The speaker asked the audience for their support in the great work now going on throughout the world to reestablish the Jewish people as a nation. He told of the great advancement of condition among the Hebrews of Palestine.

Friends of Dr. Epstein will give him a banquet tomorrow evening in this city, when it is expected that he will have something more to say about the work in which he is engaged.

BOROUGH BOARD TO MEET.

The monthly meeting of the North Plainfield Board of Education will be held in the library of the Somerset School tonight. The building committee will make a report.

—It pays to use the advertising columns of The Press.

Wonderland at Wanamaker's

Alice and Her New Friends "Wotsat" and "Optick."

This is how it all came about: Alice lay dozing in the garden with her head nestling in sister's lap, midst the droning of the busy bees and the humming of myriads of insects. Between dozes Alice was thinking hard. Why is the sky so blue? Who trims the edges of the leeves? Where are the clouds going in such a hurry?—then suddenly one of these very clouds popped out of the sky and came tumbling and bouncing across the meadow right up to Alice's feet, where it burst with a puff and out jumped the cunningest little elf, sweet and dainty, just from Fairyland.

"Come to the palace of plenty," she said, and taking Alice by the hand she called her chariot, which was in reality a bubble. Stepping into it they rolled away. Then it was that Alice noticed "Wotsat," the funniest little man she ever saw. "Wotsat's" friends, "Strumm" and "Mr. Optick," were there also, and as soon as Alice had seated herself beside the pretty little elf, whose name was "Phansy," Wotsat, Strumm and Optick perched themselves on her knee.

Away flew the bubble chariot over hill and dale, river and bay, towards the city. Alice suddenly espied the wireless station on top of Wanamaker's great store, and they descended towards the "World of Fun," which now has its headquarters there.

Now, every little boy and girl should go and see this magnificent display of everything imaginable in the land of toydom. Not only will they find Alice, of Wonderland fame, but her friends are there, too. "Wotsat" will bewitch little folks with the spirit of curiosity. He will make them ask questions and so gain knowledge—while "Mr. Optick" will endow them with a clear vision to see all the beautiful things which have been collected by Wanamaker's from the four corners of the earth to make Christmas a joy forever. "Mr. Strumm," who is a spirit of music, will receive his share of popularity, and there is very little doubt as to the kind of reception the children will give to "Pranko," the spirit of mischief.

When mothers take the children to Wanamaker's there are many things which must be noted in advance or else perhaps, in the glamour of enchantment something very important might perchance be overlooked.

Never was there such a populous doll city, every type has a representative and in addition to all these beautiful dollies, from the tiny tots, dressed and undressed, at tiny prices, up to the queenly dolls with a retinue of servants, to say nothing of sumptuous mansions—at almost any price—you will find every requisite to dolls in all stations of life, from shoes up to hats.

Don't fail to see the modern nursery fittings, combination dressing tables and wash-stands, desks, wardrobes, balcony nooks, all made of packing box wood beautifully enameled in white.

Boys will naturally go into ecstacies over this immense gathering of mechanical toys. Everything to perfect a complete miniature railroad system—rolling stock, terminals, block signals, electric switch boxes, automatic switches to underground or overhead tunnels—everything is most realistic, even the railroad accidents which sometimes occur on the congested thoroughfares of the great demonstrating tables. Battleships, fire engines, factories, wireless apparatus and everything to make the boyish heart thump with joy on Christmas morning.

The game wizard has evidently spent a busy year, while the inventors of new types of fuzzy, woolly and lovable animals have excelled themselves in their contributions to the Wanamaker assemblage.

Go-carts, bicycles, rocking-horses see-saws and merry-go-rounds form an important exhibition for out-of-town visitors.

The decorative scheme of Wanamaker's Wonderland is unique and attractive. The entire fourth gallery in the new building is frescoed with "Wotsats," "Prankos," "Strumms" and "Optricks," while at the entrance to the Palace of of Mystery sits Santa Claus himself. Great roly-poly, sun-faced creatures, placed at intervals around the balustrades make goo-goo eyes in a friendly way to littl visitors. Everything one comes across seems to extend a hearty welcome.

Don't forget that "Wotsat" has a present for all the children, which is nothing short of his own wonderful fairy story in booklet form cunningly illustrated.

Yes, indeed, it would be a gloomy Christmas if one had no Wanamaker's to take the children to.

—It's hard to be an optimist on the day your tenant leaves. But prompt recourse to classified advertising will soon set things to rights again.

Announcement

Beginning Tuesday, December 1st, the closing hours of this Store will be extended until 6 P. M. for the holiday season. The Store will not be open any night.

The John Wanamaker Store

Broadway at Ninth
New York

Telephone
4700 Stuyvesant

Never in Wanamaker History Such a Wonderful December Sale of

Women's Coats, Tailored Suits, Evening and Afternoon Dresses

2,100 Garments Specially Purchased
5,000 in Our Own Stocks Reduced
All from a Third to More than a Half Below

This sale, which begins tomorrow, Tuesday, morning, anticipates for the first time the usual January clearances, offering to women at mid-January prices one full month more use of garments which have all the elements of value of full-priced garments.

Everything a woman of taste requires for street or evening wear is included in this sale.

Evening Dresses begin at $10
Dresses of Serge begin at $12.75
Tailored Suits begin at $13.50
Coats begin at $14.50
Evening Wraps begin at $25

And the choosing runs through many convenient prices to imported evening gowns, afternoon dresses, tailored suits and evening wraps at $75 and $95.

Detailed description is impossible. It is unnecessary, because every woman knows that all the latest fashion touches, colors and fabrics will be here, and that she will find every garment well made and finely finished.

To touch lightly on a few of the groups—

The Evening Dresses at $25 and $30
Precisely such as we have sold for $45 to $110.

Exquisite dance frocks, debutante dresses, dinner, restaurant and opera gowns.

Materials—brocaded chiffon combined with net, gold and silver brocaded satins, gold and silver brocaded net, chiffon moires, crystal embroidery and fine under-satins.

Fashion touches—Empire waist line, long waist, full skirts, pointed bodice, long over-tunic; not a detail of effectiveness missing.

And the studied tone-mergings are admirable to the extreme.

In some of these gowns are used metal brocades that have sold this season at $18 yard.

The Afternoon Dresses at $25 and $30
Early-season-prices—ours, $45 to $95.

In these are silk velvets, moires, velvet-striped chiffons and moire velvets, combined with fine laces and chiffons. Many are fur-trimmed. Most of the materials are imported.

Beautiful restaurant and party dresses, showing the favored transparent sleeves.

The Tailored Suits at $13.50 to $25
Such as we are selling today at $19.50 to $47.50

Of very fine broadcloths, serges, velvets and corduroys, many lavishly fur-trimmed. The dominating colors are black and navy. Many are of green and brown. Short coats, high necks, and, in many instances, circular skirts.

At $18.75 is a copy in velvet of an imported suit which, in broadcloth, we sold for $45.

The latest copy of Callot models are in the group at $22.50; and at $25 is a copy of a Cheruit model which we have sold for $47.50.

Many suits at $27.50, $32.50, $45, $50, $67.50, $75 and $95.

The Street Coats at $14.50 to $25
Our regular prices $25 to $40.

Imagine, when plush is at a premium, being able to buy a plush coat for $16.75.

Pile fabric coats are in this group at $14.50; plush and caracal coats at $16.50, $18.75 and $25. One of the models at $18.75 has the belt that may be buttoned front or back.

At $15 is a group of cloth mixture coats, most of the fabrics imported; long, loose coats for motoring and general wear.

All the coats are richly lined with satin.

The Evening Wraps at $25 to $75
Today's prices, $37.50 to $150.

Dark, rich velvets and satins, and light evening shades; nearly all fur-trimmed; the season's best styles. The kind of wrap a woman likes to wear over a dainty evening gown.

Properly to Serve the Large Number of Women Who Will Wish to Share in This Important Movement Tomorrow

we have greatly enlarged our salesforce and shall display the garments in apropriate groups in the Gray Salons, Second floor, Old Building.

A CHRISTMAS SALE OF 33,400 YARDS FINE NEW SILKS, $1 YD.

Our Standard $2 and $4 Qualities

Because a Silk Banker Retired, Several Silk Manufacturers Had to Reorganize Their Business—So We Purchased Their Entire Stocks.

All $1 Yard

40-inch Cotele Seduisant
Our Standard $4 Quality

A heavy silk, rough and crinkly and more beautiful than almost any other $4 silk we ever had. It instantly suggests luxurious negligees, tea gowns and other house frocks. Forty lovely colors, including cafe au lait, Byzantine gold, eglantine pink, orchid, flesh, Nattier rose, Nattier green, tete de negre, myrtle navy.

40-inch Charmeuse
Our Regular $2 Quality

Taupe, copenhagen, dark green, brown, navy and black. Until now we never expected to be able to give a charmeuse of this quality for half price.

40-inch Epingle Sublime
Our Standard $2 Quality

Forty street and evening shades in a rich silk-and-wool poplin which cannot be matched elsewhere in New York at less than $2.

36-inch Black Satin
Our All-year Standard $2 Quality

Just this one lot to sell and it cannot be duplicated.

40-inch Moire Velours
Formerly Here at $4

This dignified silk with a thread of wool comes in twenty smart shades and black. Various moire figures.

None sold to dealers—we wish our private customers to have the advantage
No discounts—the present price is too low to permit it.
Buy only as much as you need—we ask this in order to be fair to the great number of people who would like to share in these savings

Silk Rotunda and Main Aisle, Main Floor, Old Building, and Subway Entrance, New Building

The John Wanamaker Store

Read The Daily Press.

Copyright, 1912, by the McClure Publications, Incorporated
Copyright, 1912, by the Macmillan Company

"I didn't know," Mis' Winslow said then, "but what I could help some about the little boy's coming. Sever under fifteen does teach you some

"See it—can't you see it—in gray wool?"

thing, you've got to allow. Mebbe I could tell you something now and then. Or if we could do anything to help you get ready for him"—

"Oh," said Mary in swift penitence, "thank you, Mis' Winslow. After he comes maybe. But these things now I don't mind doing. The real nuisance 'll come afterward, I s'pose."

Mis' Winslow smiled in soft triumph.

"Nuisance!" she said. "That's what I meant comes to you by having 'em. You don't think so much of the nuisance part as you did before."

"Then you don't look the thing in the face," said Mary calmly. "That's all about that."

"Well," Mis' Winslow said pacifically, "when's he coming?"

"A week from Tuesday; a week from tomorrow," Mary told her.

Mis' Winslow looked at her intently with the light of calculation in her narrowed eyes.

"A week from Tuesday," she said. "A week from Tuesday," she repeated. "A week from Tuesday!" she exclaimed. "Why, Mary Chavah, that's Christmas eve."

It was some matter of recipes that was absorbing Mis' Bates and Mis' Moran when Mis' Winslow breathlessly returned to them. They were deep in tradition and in method, its buttonhole relation. During the weary period when nutrition has been one of the two great problems the tremendous impulse that has nourished the world was alive in the faces of the two women, a kind of creative fire, such as had burned in Mary at the cutting of her pattern. Asparagus escalloped with toast crumbs and butter was for the moment symbol of all humanity's will to keep alive.

"Ladies," said Mis' Winslow, with no other preface, "what do you think? Mary Chavah's little boy is coming from Idaho with a tag on, and when do you s'pose he's going to get here? Christmas eve!"

"Christmas eve," repeated Mis' Bates, whose mind never lightly forsook old ways or embraced a contretemps, "what a funny time to travel."

"Likely catch the croup and be down sick on Mary's hands the first thing," said Mis' Moran. "It's a pity it ain't the spring of the year."

Mis' Winslow looked at them searchingly to see if her thought too far outdistanced theirs.

"What struck me all of a heap," she said, "is his getting here then. That night. Christmas eve."

The three women looked at one another.

"That's so," Mis' Moran said.

"Him—that child," Mis' Winslow put it, "getting here Christmas eve, used to Christmas all his life, ten to one knowing in his head what he hopes he'll get. And no Christmas. And him with no mother. And her only a month or so dead."

"Well," said Mis' Mortimer Bates, "it's too bad it's happened so. But it has happened so. You have to say that to your life quite often, I notice. I don't know anything to do but to say it now."

Mis' Winslow had not taken off her cloak. She sat on the edge of her chair, with her hands deep in its pockets, her black knit "fascinator" fallen back from her hair. She was looking down at her cloth overshoes, and she went on speaking as if she had hardly heard what Mis' Bates had interposed.

"He'll get in on the express," she said; "Mary said so. She don't have to go to the city to meet him. The man he travels with is going to put him on the train in the city. The little fellow'll get here after dark. After dark on Christmas eve."

"And no time for anybody to warn him that there won't be any Christmas waiting for him," Mis' Moran observed thoughtfully.

"And like enough he'll bring a little something for Mary for a present," Mis' Winslow went on. "How'll she feel then?"

"Ain't it too bad it ain't last year?" Mis' Moran mourned. "Everything comes too late or too soon or not at all or else too much so, 'seems though."

Mis' Bates' impulse to nonconformity had not prevented her forehead from being drawn in their common sympathy; but it was a sympathy that saw no practical way out and existed tamely as a high window and not as a wide door.

"Well," she said, "Mary ain't exactly the one to see it so. You'll never get her to feel bad about anybody not having a Christmas. I dunno, if it was any other year, as she'd be planning any different."

"No," said Mis' Winslow thoughtfully, "Mary won't do anything. But we could."

Mis' Bates' forehead took alarm—the alarm of the sympathetic hearer who is challenged to be doer.

"Do?" she repeated. "You can't go back on the paper at this late day. And you can't give him a Christmas and every other of our children not have any just because we're their parents and still living. There ain't a thing to do."

Mis' Winslow's eyes were still on her overshoes. "I don't believe there's never 'not a thing' to do," she said. "I don't believe it."

Mis' Bates looked scandalized. "That's nonsense," she said sharply, "and it's sacrilegious besides. When God means a thing to happen there's not a thing to do. What about earthquakes and—and cancers?"

"I don't believe he ever means earthquakes and cancers," said Mis' Winslow to her overshoes.

"Prevent 'em, then!" challenged Mis' Bates triumphantly.

CHAPTER IX.

Burying Santa Claus.

MIS' WINSLOW looked up. Her eyes were shining as they had shone sometimes when one of her seven under fifteen had given its first sign of consciousness of more than self.

"I believe we'll do it some day," she said. "I believe there's more to us than we've got any idea of. I believe there's so much to us that one of us that found out about it and told the rest would get hounded out of town. But even now, I bet there's enough to us to do something every time—something every time, no matter what. And I believe there's something we can do about this little orphaned boy's Christmas, if we nip our brains on to it in the right place."

"Oh, dear," said Mis' Moran, "sometimes when I think about Christmas I almost wish we almost hadn't done the way we're going to do."

Mis' Bates stiffened.

"Jane Moran," she said, "do you think it's right to go head over heels in debt to celebrate the birth of our Lord?"

"No," said Mis' Moran, "I don't. But"—

"And you know nobody in Old Trail Town could afford any extravagance this year?"

"Yes," said Mis' Moran, "I do; still"—

"And if part could and part couldn't, that makes it all the worse, don't it?"

"I know," said Mis' Moran—"I know."

"Well, then," said Mis' Bates triumphantly, "we've done the only way there is to do. Land knows, I wish there was another way. But there ain't."

Mis' Winslow looked up from her overshoes.

"I don't believe there's never 'no other way,'" she said. "There's always another way."

"Not without money," said Mis' Bates.

"Money," Mis' Winslow said—"money. That's like setting up one day of peace on earth, good will to men, and asking admission to it."

"Mis' Winslow," said Mis' Moran sadly, "what's the use of saying anything? You know as well as I do that Christmas is abused all up and down the land and made a day of expense and extravagance and folks overspending themselves. And we've stopped all that in Old Trail Town. And now you're trying to make us feel bad."

"I ain't," said Mis' Winslow. "We felt bad about it already, and you know it. I'm glad we've stopped all that. But I wish't we had something to put in its place. I wish't we had."

"What in time are them children doing?" said Mis' Moran abruptly.

The three women looked. On the side lawn, where a spreading balsam had been left untrimmed to the ground, stood little Emily Moran and Gussie and Bennet and Tab and Pep. And the four boys had their caps in their hands and Gussie, having untied her own hood, turned to take off little Emily's. The wind, sweeping sharply round the corner of the house, blew their hair wildly and caught at muffler ends.

"It's Sandy Claus' funeral."

Mis' Bates and Mis' Moran, with one impulse, ran to the side door, and Mis' Winslow followed.

"Emily," said Mis' Moran, "put on your hood this minute."

"Gussie," said Mis' Bates, "put on your cap this instant second. What you got it off for? And little Emily doing as you do—I'm su'prised at you."

"Please," said Pep, "it's a funeral. An' we thought we'd ought to take our caps off till it gets under."

"A funeral," said Mis' Bates. "Who you burying?"

"It's just a rehearsal funeral," Pep explained, "the real one's going to be Christmas."

By now the two women were restoring hood and stocking cap to the little girls, and it was Mis' Winslow, who had followed, who spoke to Pep.

"Who's dead, Pep?" she asked.

"Sandy Claus," he answered readily.

"We're doing it for little Emily," he said confidentially. "She couldn't get it straight about where Sandy Claus would be this Christmas. The rest of us knew. But Emily's little—so we thought we'd play bury him on her 'count."

Mis' Bates, who had not heard, turned from Gussie.

"Going to do what on Christmas?" she exclaimed. "You ain't to do a thing on Christmas. Or ain't you grown up, after all?"

"Well, we thought a Christmas funeral wouldn't hurt," interposed Bennet defensively. "Can't we even have a funeral for fun on Christmas?" he ended, aggrieved.

"It's Sandy Claus' funeral," observed little Emily, putting a curl from her face.

"We're goin' dress up a Sandy Claus, you know," Pep added sotto voce. "It's goin' to be right after breakfast Christmas."

"Come on, come ahead, fellows," said Bennet; "I'll be corpse. Keep your lids on. I don't mind. Go ahead, sing."

(To be continued.)

—It pays to use the advertising columns of The Press.

The Wife's Money

BY MRS. EVA LEONARD

John Edwards had lived for forty years in the Rocky mountain country. He was a light, spare man with lean brown hands and face. He wore a long, fierce mustache, and, as became an orthodox cowboy, he was invariably seen wearing a sombrero, originally a light cream color. This headgear was so dear to him that he wore it continuously, at meals and during his daily repose on the couch. No one outside his own family ever saw the top of his head.

He had a wife, a thin, silent woman, who toiled without pause and received no more notice than the processes of nature.

There were numerous progeny of the Edwards stock, but they were of no consequence. Mr. Edwards alone was of importance.

The only living thing that seemed to regard Mrs. Edwards with affection was a beautiful black colt. He came every morning to the corral gate for his carrot or turnip and affectionately nosed the hard hand that fed him. This colt had belonged to a son who had died a year or so before, a son utterly unlike the wild, rough brood that shrieked over the hills and filled the house with uproar.

A wonderful bond had existed between the silent woman and this delicate boy. He never went to town without bringing her some trifle. But the boy was too frail to thrive in the hard conditions into which he was born and in his nineteenth year he had slipped away from her clinging hands.

"Mother, the colt's yours," he had said a few days before his death.

"Don't, Jim," she pleaded with trembling lips. "You'll get well and ride him yet," but it was not to be. Dearer than anything else to the mother was the shiny black creature that had belonged to this boy.

"Ma, did you know pa had sold Prince?" asked her ten-year-old son one day.

"Sold him!" she echoed. "How can he? Jim gave him to me," and she clutched the table with her thin fingers.

"He sold him to Jake Peters for a saddle horse," continued the child. "He's to get $100 for him."

The woman sank into a chair and buried her face in her hands.

"Pa, is it true what Sam says, that you've sold Black Prince?" she asked when her husband came in to dinner.

"Sure thing," he answered. "I get a good round hundred for him."

"Pa, Black Prince is mine—Jim gave him to me. He's the only thing I ever had. I won't give him up," and she threw her apron over her face and left the room.

Mr. Edwards snorted as he gazed after her from between drawn brows.

He started for town immediately after dinner and the children scattered as usual. Mrs. Edwards went to the corral, gave a low call and the beautiful colt trotted up whinneying. She opened the gate and taking hold of his mane started up the steep path behind the house, the colt nosing her shoulder as they went. In about an hour she returned alone. Her eyes were red.

That evening when Jake Peters came for the colt, Black Prince was not to be found.

"Ma, do you know anything about this?" angrily asked her husband.

She passed him and went up to Mr. Peters in the door.

"That colt is mine. Jim gave him to me before he died. I never have anything of my own, never a cent of money, never a bit of pleasure. You can't have the colt. I've hid him. I'll kill him before you shall take him away," and she left the room.

"I did not know that," said Mr. Peters to the dazed husband, who stood staring at the door that had shut behind his wife. "We'll call this deal off."

FASHION HINT

By JUDIC CHOLLET

It is seldom one finds as dainty and smart a frock as this one that can be made easily and quickly, but in spite of the effect of elaboration there is just

GIRL'S DRESS.

a two piece skirt with a straight tunic and a Japanese blouse.

On the figure a pretty flowered silk is used in combination with chiffon.

For the medium size the blouse and skirt will require three and one-quarter yards of material twenty-seven inches wide, the plaited tunic three yards twenty-seven inches wide, the girdle one yard twenty-one inches wide and for the neck and sleeves one and three-quarters yards of plaiting.

This May Manton pattern is cut in sizes for girls from ten to fourteen years. Send 10 cents to this office, giving number, 8390, and it will be promptly forwarded to you by mail. If in haste send an additional two cent stamp for letter postage. When ordering use coupon.

No..... Size.....

Name .....

Address .....

.....

TRUSSES
NEW FITTING ROOM
Elastic Hosiery, Supporters, Braces.
KNEE CAPS, ANKLETS, Etc.
William M. Walsh
North and Watchung Avenues.
Plainfield, N. J. 'Phone 1984.
OPP. DEPOT.

—Daily Press want advs. pay.

Of Interest to Women and the Home

Daddy's Bedtime Story — The Fairies, the Giant and the Invisible Cap.

They Came to a Deep Cavity, Which They Thought Was a Cave.

"ONCE upon a time there lived in a dark and very dismal forest a great giant." Daddy was beginning the evening story.

"He was so very big that a band of fairies, who also lived in the forest, thought he was a mountain and that his snores when he slept were thunder.

"Now, these fairies had only recently come to dwell in this forest, and when they heard the snores of the giant they were frightened. They were very much afraid of thunder, as they had a great treasure, a cap, which the thunder was always trying to steal from them.

"This cap was of great service to the fairies, since whichever fairy wore it was rendered for the time invisible.

"So to hide the cap away from the thunder the beautiful fairy queen looked around for a place to put it. All the time they were running over the sleeping giant and thought he was a mountain.

"They came to a deep cavity which they thought was a cave, and into that the fairy queen stuck the wonderful cap.

"But, alas and alack, that cave was the giant's ear, and when the fairy queen tucked in the cap she hit a nerve which wakened the giant and made him howl with pain.

"Up he jumped, and the fairies scampered down and away like startled mice, while the giant, still roaring, dug the cap out of his ear and stuck it on his thumb.

"He immediately became invisible, and so the fairies knew he was wearing their magic cap.

"So they wept and wept until an eagle that was flying by stopped to inquire the cause of their grief and promised to help them.

"So the eagle watched, and when the giant took off the magic cap to bathe in the lake the eagle flew away with it.

"But the giant saw the eagle and in a rage flew after him, shooting at him many times with his bow and arrow and wounding the poor eagle terribly.

"But he got away with the cap and flew straight to the fairies with it, though all along the way drops of blood and feathers were strewn.

"The fairies were very glad to get their valuable cap back. They dressed the eagle's wounds and to show their further gratefulness made trees with feathery leaves and red berries spring up wherever drops of blood or feathers fell as he was flying.

"Good night, kiddies."

Household Hints

USEFUL COOKING HINTS

Left-over biscuits can be made fresh by dipping in water, then place in baking pan in hot oven and left for a few minutes.

When beating eggs for icing, after they have started to froth add one or two tablespoons of cold water and you will have double the quantity of icing.

You can use an ounce and a half of flour instead of cornstarch when you want to.

You want winter wheat flour for pie crusts.

Peanut butter mixed with a little cream or milk will go much farther and be more palatable.

You can use the water the potato is cooked in to make gravy if you haven't milk.

Grate cheese on top of poached eggs; it is pretty as well as good.

In baking loaf cake always remember that unless you place a piece of paper over top for protection at first a top crust will at once be formed that prevents raising. When cake is well raised remove paper.

Wilted vegetables should be soaked in cold water before being cooked in boiling salted water.

BAGS AS A HOUSEHOLD CONVENIENCE

Ever try "bags" for things used constantly, that must be in clean, handy place? They must be made of material easily laundered, with drawstring in top; can be kept or hung in closets, behind doors, under draining boards, etc.

For instance—for small children, hang neat bag (containing zephyr slippers in winter) at head of beds; handy and will be used.

Have bag containing "dust rags" in bedroom closets.

Small bag for meat grinder; place small patch-pocket near the top, on inside, for different parts.

If drawer space is limited, have a bag for dish towels.

Keep one in pantry, filled with newspapers, used for dozens of purposes.

Take small salt bag, sew brass ring in a small opening at bottom, place 5-cent ball of string in it with end through the ring; tack to kitchen wall. You will find what it means to you when wanting string in a hurry.

THE TABLE

Meatless Gravy — Put generous piece of butter in frying pan and when melted rub in one tablespoon flour. In separate pan dissolve one (or two, if desired) bouillon cube in boiling water. Add this to butter and flour. Stir to prevent lumps and you will find a more delicious gravy than with meat, for you have all the strength of the meat in the gravy. It can also take the place of meat in soup.

Flamery—One cup any kind of fruit juice, one cup sugar, white of one egg, pinch of salt, one cup nuts, and flavor. Beat well. Set in ice box to cool.

Date Pudding—One pound dates, one cup English walnuts, two eggs well beaten, one-half cup sugar, two tablespoons flour, one teaspoon baking powder. Wash dates and steam five minutes. Cut in two and remove seeds and put layer in buttered cake tin, then layer of nuts. Pour batter over and bake twenty minutes. Serve cold with whipped cream. This will serve eight people.

Chocolate Fudge—One cup cream, two cups sugar, one tablespoon butter, one teaspoon vanilla, one-half cake baker's chocolate. Boil until thick—about ten or fifteen minutes, when cool, beat and pour into buttered dish to harden.

Good Chocolate Soft Frosting—One coffee cup powdered sugar, two tablespoons cocoa, one tablespoon melted butter, one teaspoon vanilla. Equal to boiled frosting.

German Cake — Cream together one-half cupful each of sugar and butter and mix with this four egg yolks, four tablespoons milk. Sift together one cup flour, one teaspoon baking powder; stir with the mixture, put batter in two tins. Then beat whites of four eggs with two tablespoons sugar and spread over batter. Sprinkle ground nuts on top and bake till a light brown. Use any kind of filling and frost with plain white frosting.

ARRIVAL AND DEPARTURE OF MAILS AT PLAINFIELD POSTOFFICE.

May 29th, 1914.

NEW YORK MAILS. Arrive—5:30, 8:10, 8:40, 11:45 a. m., 1:30, 2:30, 5:00, 5:30, 8:30 p. m., 12 midnight. Close—6:30, 7:45, 10:00, 10:45 a. m., 12 noon, 2:00, 3:50, 5.45, 7:45, 9:00 p. m.

SOMERVILLE AND EASTON. Arrive—8:40, 10:45 a. m., 12:45 and 7:08 p. m. Close—6:30, 7:45 a. m., 1:30, 4:30 p. m.

PHILADELPHIA—Direct. Arrive—5:30, 8:00, 9:40, 11:45 a. m., 12:30, 2:30, 7:00 p. m. Close—6:30, 11:30 a. m., 1:30, 3:50, 5:50, 9:00 p. m.

THROUGH FAST MAIL FOR EAST. Close—12 noon, 2:00, 3:50, 5:45 p. m.

DIRECT THROUGH FAST MAIL FOR WEST. Close—6:30, 11:30 a. m., 1:30, 5:00 and 9:00 p. m.

DIRECT SOUTHERN MAILS. Close—6:30, 11:30 a. m., 1:30, 7:00 and 9:00 p. m.

PENNSYLVANIA. West of Easton. Close—6:30 a. m., 1.30, 5:00, 7:00 p. m.

ELIZABETH—Direct. Arrive—5:30, 8:40 a. m., 1:30, 2:00, 5.30 p. m. Close 7:45, 10:00 a. m., 12 noon, 5:45, 9:00 p. m.

NEWARK—Direct. Arrive—5:30, 8:45 a. m., 1:30, 2:30, 5:30 p. m. Close—6:30, 7:45, 10:45 a. m., 12 noon, 2:00, 3:50, 5:45, 9:00 p. m.

WATCHUNG. Arrive—1.00, 6.45 p. m. Close—9:00 a. m., 5:30 p. m.

WARRENVILLE. Arrive—1:00 p. m. Close—9:00 a. m.

SUNDAY MAILS. Office open from 9 to 10:30 a. m.

A. E. HOAGLAND, P. M.

B. KIVATINOS
(Successor to Kivatinos & Jelling).
Fancy Fruits, Choice Confectionery, Nuts, Cigars, etc. We make a Specialty of Olive Oil.
211 W. FRONT ST Tel. 386-W

—A day wasted in your classified advertising campaign for work is a real loss.

COAL DEALERS.

TenEyck & Harris
Dealers in
LEHIGH VALLEY COAL
Tel. 2081-J-2, South Plainfield, or 1155.

Kindling and Grate Wood.
Prompt deliveries. Orders received at
89 SOMERSET STREET.
JOHN MOBUS.
P. O. Box 320. Telephone 10-F-49

N. MEYERS & SONS
COAL
COKE AND WOOD
Office tel. 1152-W. 121 Watchung Av
Yard tel. 1911-W.
Fourth and Washington Streets

VAIL
JEWELER and OPTICIAN
236 Park Avenue
OPPOSITE NORTH AVENUE.

HOTELS.

HOTEL WALDORF
HENRY WINDHAM, Prop.
EAST FRONT STREET.
Gottfried Krueger's Extra Beer on draught. Imported Wines Liquors and Cigars. Hotel accommodations and private Dining Room.

HOTEL SOMERSET
Newly Painted and Papered throughout. Table Board and Rooms by Day or Week.
Piel Bros. and Kruger's Beer on draught.
W. G. FEASTER, Proprietor.
97 Somerset Street Tel. 991

WEINMAN'S CAFE
GENERAL NEWS TICKER.
Stock quotations.
Up to the Minute.
'PHONE 1527.

NOTICE TO CONTRACTORS.

The Board of Education of the City of Plainfield, N. J., will receive sealed bids at the Board room in the High School Building, corner West Ninth Street and Arlington Avenue, in the City of Plainfield, at a meeting to be held on Wednesday, December 9, 1914, at 8 p. m., for the construction of a school building on Evergreen Avenue, Plainfield, N. J.

Plans and specifications can be obtained by bidders on application to Messrs. Wilder & White, Architects, 50 Church Street, New York City, on deposit with the said architects of a certified check of $25.00, payable to the order of the Board of Education of Plainfield, which check will be returned on the return of the drawings and specifications.

The work will be let in four contracts: 1. For the general construction. 2. For the Heating and Ventilating work. 3. For the Plumbing work. 4. For the Electrical and Vacuum Cleaner system, and separate bids will be received on each contract.

All bids are to be on forms furnished with the specifications and accompanied by a certified check on some solvent bank or trust company, payable to the order of the Board of Education, Plainfield, N. J., or a surety bond of a company authorized to do business in the State of New Jersey, in the amount of five per cent. of the estimate submitted.

All bids or proposals are to be in writing and sealed, and addressed to the Secretary of the Board. Each bid must state explicitly upon what portion of the work it is based.

Upon receipt of bids or proposals, the Secretary will immediately proceed to unseal the same and publicly announce their contents in the presence of the parties bidding, or their agents, provided such parties or their agents choose to be then and there present, and also to make proper record of the prices and terms upon the minutes of the Board.

No bids will be received by the Board previous to the hour designated and none will be received thereafter.

The Board reserves the right to reject any or all bids, or to waive any or all formalities.

B. VAN D. HEDGES, Secretary,
Board of Education.
Plainfield, N. J., Nov. 25, 1914. 11 25 12

NEW JERSEY CENTRAL

TRAINS LEAVE PLAINFIELD.

For New York—2:10, 3:41, 5.08, 5:40, (5:52 except holidays), 6:27, 6:56, 7:22, (7:26 except holidays), 7:41, 7:44, (7:55 except holidays), 7:55, 8:12, 8:20 (except holidays), 8:26, 8:42, 8:59, 9:29, 9:52, 10:26, 11:27, 12:12 p. m., 12:34, 12:58, 1:44, 2:23, 2:29, 2:55, 3:12, 4:01, 4:13, 4:36, 5:29, 6:25, 6:47, 7:41, 8:27, 9:27, 9:30, 10:15, 10:36, 11:43 p. m. Sunday—2:10, 3:41, 5:40, 7:22, 7:55, 8:42, 9:31, 9:49, 10:37, 12:12 p. m., 12:39, 12:58, 1:28, 2:09, 2:15, 2:55, 3:17, 4:29, 5:34, 7:14, 8:13, 8:27, 8:35, 8:39, 9:27, 10:21, 10:36 p. m.

For Newark—5:08, 6:27, (7:05 through train to Newark), 7:41, 8:36, 9:29, 10:26, 11:27 a. m., 12:34, 12:58, 1:44, 2:23, 2:55, 4:13, 4:36, 5:29, 6:25, 6:47, 7:41, 8:27, 9:30, 10:36 p. m. Sunday—7:23, 8:52, 9:34, 10:37 a. m., 12:39, 12:58, 1:28, 2:09, 2:55, 3:17, 4:29, 5:34, 7:14, 8:13, 8:35, 8:39, 9:27, 10:36 p. m.

For Easton, Bethlehem, Allentown and Mauch Chunk—5:18, *8:20, 9:44, 11:27 a. m., 2:00, 5:24, 5:44, (6:59 to Easton) p. m. Sunday—5:19, *9:44, 10:57 a. m., 1:58, 5:44, 7:06 p. m.

For Wilkesbarre and Scranton—5:18, 9:44 a. m.; 5:44 p. m. Sunday—5:19, 10:57 a. m., 5:44 p. m.

For Red Bank, Long Branch and Asbury Park—3:41, 8:12, (9:29 Red Bank), 11:27 a. m., (12:34 Saturday only), (12:58 Red Bank only), (3:12 Red Bank only), 4:36, 6:25, 8:27, 11:43 p. m. Sundays—3:41, (7:58 Red Bank only), 8:52 a. m.; (9.40 Red Bank only), (2.15 Red Bank only), 3:17, (8.13 Red Bank only), 8:35 p. m.

For Atlantic City—3:41, 9:29 a. m. (12:34 Saturdays only), 5:12. Sunday—9:40 a. m. 2:15 p. m.

For Philadelphia—6:22, 7:39, 8:45, 10:43, 11:53 a. m., 12:42, 1:54, 2:45, 5:13, 6:44, 8:47, 9:46, 10:48 p. m., 1:20 a. m. Sunday—5:19, 8:45, 9:39, 9:57, 10:29, 10:43, 11:41 a. m., 12:42, 1:44, 2:45, 3:42, 4:29, 4:56, 5:39, 6:29, 6:44, 8:47, 9:46, 10:55, 11:54 p. m., 1:20 a. m.

For Baltimore and Washington. Daily—8:45, 10:43 a. m., 12:42, 2:45, 6:44 p. m.

*Except Mauch Chunk.

How Pleasing
to the taste and tempting to the appetite—a plate of griddle cakes made from Hecker's Pancake Flour, for sale by us at a reasonable price.
Prompt Deliveries.
W. W. Dunn
Park Ave. Near Fifth Street.

803 North Avenue. Telephone 200-W.
A. Colucci
SEWER & GENERAL CONTRACTOR
Estimates Cheerfully Given.
All work warranted. Best references.
6 17 tf

A. H. ENANDER
SANITARY PLUMBING, GAS FITTING. STEAM AND HOT WATER HEATING.
Contractor for Sewer Connections
125 WATCHUNG AVE.

HODGE'S PHARMACY
Y. M. C. A. BUILDING.
BELLE MEAD SWEETS.
Telephone 62.

PHONE YOUR ADS

ONE CENT A WORD

3COOP, THE CUB REPORTER — EVERY MAN TO HIS TRADE — BY "HOP"

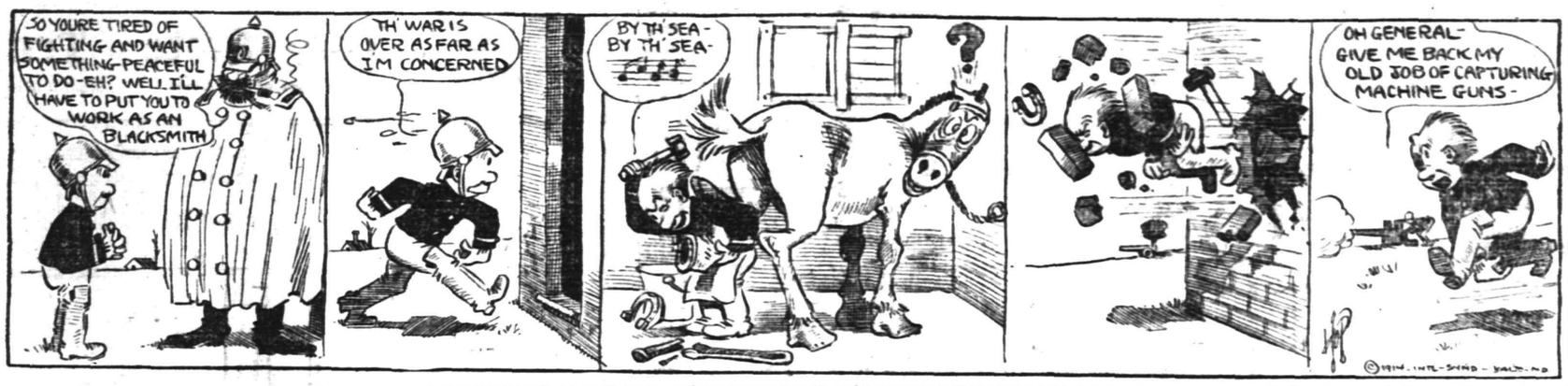

SHERIFF'S SALE—In Chancery of New Jersey. Between Benjamin Kilne, complainant, and Plainfield Plumbing, Hardware and Paint Supply Company and Jersey State Realty Company, defendants. Fi fa. for sale of mortgaged premises.

By virtue of the above-stated writ of fieri facias to me directed I shall expose for sale by public vendue, at the sheriff's office in the Courthouse, in the city of Elizabeth, N. J., on

WEDNESDAY, THE 23D DAY OF DECEMBER, A. D. 1914.

at two o'clock in the afternoon of said day, all that tract or parcel of land and premises, hereinafter particularly described, situate, lying and being in the City of Plainfield, in the county of Union and State of New Jersey.

First Tract—Beginning at a point in the easterly side line of Johannis place, said point being distant northerly along said side line of Johannis place seventy-five (75) feet from the intersection with the northerly side line of West Front street, as the same is laid out and opened, and running from thence easterly along line of lot number 35, twenty-nine and sixteen one-hundredths (29.16) feet to a point and angle in line of lot number 36; thence northeasterly along line of lot number 36 sixty-five and nine one-hundredths (65.09) feet to a point and corner of lot number 37; thence northwesterly along line of lot number 37, ninety-eight and fifteen one-hundredths (98.15) feet to a point and corner of lot number 29; thence westerly along line of lot number 29 twenty-five and forty-three one-hundredths (25.43) feet to a point and corner in aforementioned easterly side line of Johannis place; thence southerly along said line of Johannis place one hundred and sixty-one and sixty-three one-hundredths (161.63) feet to the point and place of beginning.

Being known as lot numbers 31, 32, 33 and 34, on a map entitled, "Map of property mapped out by Jersey State Realty Co., Plainfield, N. J., March, 1912. F. J. Hubbard, civil engineer, Plainfield, N. J."

Second Tract—All that tract or parcel of land and premises hereinafter particularly described, situate, lying and being in the city of Plainfield, in the county of Union and State of New Jersey.

Beginning at a point being the intersection of the easterly side line of Johannis place with the northerly side line of West Front street as the same is now laid out and open, and running from thence in a northerly direction along said easterly side line of Johannis place seventy-five (75) feet to a point and corner of lot number 34; thence easterly along line of lot number 34 twenty-nine and sixteen one-hundredths (29.16) feet to a point and corner of lot number 36; thence southerly along line of lot number 36 eighty-one (81) feet to a point in said northerly side line of West Front street; thence westerly along said northerly side line of West Front street fifty (50) feet to the point and place of beginning.

Being known as lot number 35 on a map entitled, "Map of Property mapped out by Jersey State Realty Co., Plainfield, N. J., March, 1912. F. J. Hubbard, civil engineer, Plainfield, N. J."

"The first tract above described is subject to taxes and tax sales amounting to approximately $250.

"The second tract above described is subject to taxes which upon an apportionment between this and other property are estimated to amount to approximately $65.

"A small portion of the second tract is possibly subject to a prior mortgage of $3,000, covering also other property."

The above described property to be sold in the order and manner described in the writ.

GEORGE C. OTTO, Sheriff.

THOMAS H. ROSS, Sol'r.

11-30-4tm EDJ&PDP Fees, $29.92

Large Apple Trees

We have some extra large Apple Trees, which, planted now, will save you two years over small trees. $1.00 each, in the following varities—Northern Spy, Baldwin, Rhode Island Greening and Fameuse (Snow Apple).

Plant Flowering Shrubs, Perennials and Ornamental Trees now. Many varieties in the Nursery.

CARNATIONS are our specialty.

Phone 1349.

Belleview Avenue Nursery Company

Off Park Av., near Hillside Cemetery

HENRY J. FORRISTEL, Mgr.

10 6 2mos.

FLOORS

HARDWOOD AND PARQUET.

Old Floors Refinished.

S. E. WARD & CO.

208 Depot Park, Manning Building

Plainfield, N. J 'Phone 822-R

PLAINFIELD NEWS.

There is no better way to keep out-of-town friends informed as to Plainfield news than to mail to them from time to time a copy of The Press after you have finished with it, sometimes marking an article of special interest.

Better yet, you might send some one out-of-town a subscription to receive The Daily Press every day at the rate of 10 cents a week or $5.00 a year.

TIME TABLE
Plainfield Transit Co.

Auto Bus Service Between Plainfield and South Plainfield, Plainfield and Stirling, Plainfield, Warrenville and Mount Bethel.

PLAINFIELD and SOUTH PLAINFIELD

WEEK DAYS.

Leave Plainfield—6:30, 9:00, 11:45 a. m. x1:00, *1:30, 4:00, 5:00, 6:15. *7:00, 10:30 *11:15.

*Saturday only. xExcept Saturday.

SUNDAYS.

Leave Plainfield—9:00 a. m. 12:00 noon. 2:00, 4:00, 5:00, 9:00 p. m.

LEAVE SOUTH PLAINFIELD.

WEEK DAYS.

Leave South Plainfield—7:00, 9:30 a. m. 12:00 noon. 1:30. *2:00. *4:30, x4:45 5:30. *7:15, 7:30, 10:50. *11:45 p. m

*Saturday only. xExcept Saturday.

SUNDAYS.

Leave South Plainfield—9:30 a. m 12:15, 2:30, 4:30, 5:30, 9:30 p. m.

LEAVE PLAINFIELD.

Leave Plainfield—6:25, 8:15, a. m. *1:00, 3:00, 4:20, 6:25, *10:00, *11:00 p. m. Sundays and Holidays, 9:00. 10:30 a. m., 3:00 4:30, 6:30 p. m.

Leave Watchung—6:35, 8:25 a. m., *1:10 3:10, 4:40, 6:35, *10:10, *11:10 p. m. Sundays and Holidays, 9:10, 10:40 a. m., 3:10 4:40, 6:40 p. m.

Leave Stirling—8:50 a. m *1:35, 5:05 *10:30 p. m. Sundays and Holidays, 11:0 a. m. 5:05 p. m.

Leave Warrenville—6:50 a. m. 3:30, 6:50, *11:30 p. m. Sundays and Holidays, 9:30 a. m. 3:30, 6:50 p. m.

Leave Mt. Bethel—7:00 a. m. 7:00 p. m Sundays and Holidays, 9:45 a. m. 7:10 p. m.

PLAINFIELD, WATCHUNG, WARRENVILLE and MT. BETHEL.

WEEK DAYS AND SUNDAYS.

Leave Plainfield—6:25 a. m.; 3:00, 6:25 *11:00 p. m.

Leave Watchung—6:35 a. m., 3:10, 6:40 *11:15 p. m.

Leave Warrenville—6:55 a. m., 3.30 6:50, *11:30 p. m.

Arrive Mt. Bethel—7:10 a. m., 7:15 p m.

Leave Mt. Bethel—7:10 a. m., 7:15 p m.

Leave Warrenville—7:20 a. m., 3:30 7:30, *11:30 p. m.

Leave Watchung—7:30 a. m., 3.45, 7:40 *11:45 p. m.

Arrive Plainfield—7:50 a. m., 4:00, 7:55 *12:00 p. m.

*Saturday only.

Sundays and holidays the bus will leave for Watchung, Warrenville and Mt. Bethel at 9:00 a. m., instead of 6.30. Othe trips will be the same as week days.

PLAINFIELD and STIRLING.

Leave Plainfield—8:15 a. m., 4:30 p. m

Leave Watchung—8:25 a. m., 4:45 p m.

Leave Stirling—9.30 a. m., 5:15 p. m. 8:35 a. m., bus connects with 9:27 a. m train at Stirling for Newark. 4:30 p. m bus connects with 5:15 p. m train at Stirling, from Newark.

SATURDAY EXTRAS ONLY.

Leave Plainfield—1:00 p. m.

Leave Stirling—1:30 p. m.

SUNDAY ONLY.

Leave Plainfield—10:30 a. m., 4:30 p. m

L. W. CAMPBELL, Mgr., 310 Park Ave 'Phone 130 Plainfield.

L. HASLWANTER

Mountain Avenue, cor. Raymond,

The Caterer

For Weddings, Banquets, etc.

Silver, Linen, China for rent.

9 30 3mo.

All Seasonable Plants and Cut Flowers

Floral Design Work a Specialty

STANLEY

'Phone 928. 159 EAST FRONT ST.

Greenhouses, South Avenue.

T. A. MOORE

UNDERTAKER

612 E Sixth St.

Tel. 741-R

A. M. RUNYON & SON,

UNDERTAKERS

402 Park Avenue. Telephone No. 40. Office open day and night. Office of Hillside Cemetery. New York office—50 Great Jones St. Tel. call 3345-Spring. New York Embalmers License—1220. New York Registered Licensed Undertaker No. 518.

—A classified advertisement is a "peace scout," and will report to you promptly what are your opportunities for work, or for selling.

CLASSIFIED RATES.

One cent a word for first insertion, one-half a cent a word for each subsequent insertion of the same advertisement for less than one month. Fifty cents a line for one month. **Double Charge for Capitals. No advertisement received for less than 10 cents. No display or black face type used in this column.**

The Plainfield Daily Press cannot give information regarding advertisements for which answers are to be sent care of the Press. Persons replying to office addresses must mail or leave written answers as stated in advertisement.

Established 1872.

P. CASEY & SON,

Undertakers and Embalmers.

Office 116 Park Ave. | Telephone 2331 | Residence 417 W. 3rd St.

N. Y. Office, 10 E. 22nd St. Tel. 2094 Gramercy

Estab. 1868 Tel. 2354

J. J. & C. A. HIGGINS

UNDERTAKERS.

Private Funeral Chapel

109-111 West Fourth Street

Auto Cortege for Long Distance.

H. DEMOTT

UNDERTAKER.

56 Somerset St 'Phone 1128-W

L. L. MANNING & SON,

STEAM GRANITE WORKS

Corner Central Ave. and West Front St. Opposite First Baptist Church

DIED.

TIQUINN—On Saturday, November 28, 1914, at Ridgewood, N. J., Miss Rose Tiquinn, aged 74 years.

Funeral services from the R. C. church at Ridgewood, N. J., on Monday morning, November 30, and interment in St. Mary's cemetery, Plainfield, N. J., on the arrival of the 1 p. m. train from New York.

FOR SALE.

FOR SALE—Oak dining-room furniture, two seated carriage. 102 Westervelt avenue. 11 28 3

FOR SALE—Five laying hens and three pullets. Call 25 Elm place.

HORSE for sale. Roth & Co.

FOR SALE CHEAP—Entire stock of Lincoln Poultry Farm, Farley avenue and Midway place, Fanwood; comprising about 400 laying hens, coops, brooders, incubators, lumber, hay, two young Jersey cows, and many other things. Those looking for bargains come early. 11 27 8

MONEY TO LOAN.

MONEY TO LOAN on bond and mortgage. J. T. Vail. 8 20 tf

$6,000 TO LOAN at 5 per cent. W. H. Abbott, 134 North Ave. 5 7 tf

MONEY TO LOAN on mortgage. H. R. Linbarger, 146 Park avenue; 'phone 1515. 9 17 tf

MONEY TO LOAN on mortgage Manning & Curtis, 106 Depot Park. 10 14 tf

MONEY TO LOAN on bond and mortgage. Mulford, opposite depot. 12 28 tf

REAL ESTATE FOR SALE.

FOR SALE—Two small houses, Nos. 660 and 662 South Second St. Apply J. T. Vail, 177 North avenue. 6 3 tf

WANTED TO RENT.

WANTED TO RENT—Two or three fair sized rooms on ground floor, suitable for men's meetings; near Grant avenue. Grant, care Press office. 11 30 6

MISCELLANEOUS.

INSURANCE, ALL BRANCHES AGENT FOR NATIONAL SURETY C. J. T. VAIL. 9 2 tf

H. H. BUTLER, D. V. S.—Pet animals a specialty. Office at Wm. T. Campbell's, 108 Somerset street; 'phone 230. Hospital for dogs; (cut out for reference). 11 18 1mo

EMBROIDERY, INITIALS, ETC.—Orders taken for all kinds of embroidery and initials; first-class work; prices reasonable. Mrs. C. S. Groot, 768 Woodland avenue; telephone 1687-M. 11 14 1mo

TAXIDERMIST—T. W. Sisty, Wayside Park, opposite Dunellen car barns; 20 years' experience mounting birds and animals. 'Phone 1299-J, Dunellen, N. J. 10 14 2mo

SITUATIONS WANTED—FEMALE.

NURSE wishes position on invalid or nervous cases. Miss A. Gray, 6 Howard street. 10 9 tf

YOUNG girl would like light housework. Address A. Z., care Press. 11 28 3

COMPETENT colored girl for cook and laundress or general work. Call or address 314 East Fourth street. 11 30 2

WANTED—A situation for a good colored cook; good reference. "Cook," Press. 11 30 3

WANTED—A position as general houseworker, good reference. "D," care Press. 11 30 3

WANTED—Girl wishes position, housework or chamberwork and waiting; experienced. Apply 917 West Third street. 11 30 3

EXPERIENCED laundress wishes work at home. 340 East Third street. 11 25 6

ROOMS AND BOARD.

ROOM with board. 149 Crescent avenue, 'phone 447-J. 11 4 1mo

FURNISHED rooms, all improvements, in pleasant home. 407 Central avenue ('phone 2478-J). 11 10 1mo

APARTMENTS with private bath, also single rooms. Apply L. Hellstrom, 312 East Seventh street. 11 28 tf

TO LET—Twelve rooms, all improvements, for rooming or boarders; lot 90x100; 225 East Second cor. Church. Inquire 317 East Second street. 11 28 3

DOUBLE and single rooms with board. 134 Crescent avenue. 11 27 1mo

FURNISHED rooms, privilege of light housekeeping in basement. 407 Central avenue. 11 27 6

LOST AND FOUND.

LOST—Silver mesh bag on Park avenue or Second street, on November 23, about 4 o'clock; bag contained money and in leather case cards with owner's full name; cards can be used only by owner. Reward for prompt return to owner or Press office. 11 24 6

DRIVER lost $22 in bills. Kindly return to this office or 740 West Fourth street and receive reward. 11 28 2

EMPLOYMYENT AGENCIES.

MURRAY'S Employment Registry office, 326 West Front street, near Grove street, for reliable help only; we always have good situations for such and only charge a very moderate fee. 'Phone 666. 3 6 tf

FOR reliable help call Mrs. Reed's Employment Office, 821 Richmond street; 'phone 459-W. 11 2 1mo

MRS. KELLER'S Employment Agency, 22 Somerset place; all nationalities; 'Phone 1724. 2 2 tf

FOR EXCHANGE.

WILL exchange equity in centrally located house for automobile of not earlier model than 1913. Address Equity, care Press. 11 28 3

FOR RENT.

HOUSES, $12 to $50; flats, $14 to $30; stores, $7 upwards. D. McInnes, 824 West Third street, Tel 1198-W. 6 30 tf

FOR RENT—Small house, corner Park place and Vine street. Apply 23 Vine street. 11 16 tf

TO LET—One six and one seven-room house, all improvements; good location; rent $20. Inquire 175 North avenue. 11 6 tf

4 ROOMS, $10. 321 Park avenue. 11 25 tf

TO LET—Corner room, 40 Craig place. Inquire 39 Grove street. 11 30 2

TO LET—A new flat, all improvements, 116 Church street. Inquire 317 East Second street. 11 24 6

TO LET—Furnished rooms. Inquire 304 West Front street or call evening 9 Grove street. 11 30 6

TO LET—Four rooms, all improvements, new building, 226 Rushmore avenue, between Third street and Willever street, $10; 5 rooms, 558 West Fifth street, $16. Inquire N. Bloom, 421 Plainfield avenue. 11 7 1mo

ANY white family wanting very cheap rent can secure same on Arlington avenue; houses divided to suit; mechanics especially desired; references required. A. H. Seals, 1218 Arlington avenue. 11 13 tf

HOUSE TO LET—329 Prescott place. Inquire N. Meyers, 121 Watchung avenue. 10 31 tf

TO RENT—Two connecting furnished rooms, first floor. 420 West Fourth street. 11 12 tf

FLAT TO LET—6 rooms and bath, 405 Liberty street. 'Phone 450-W. 11 11 tf

FLAT TO LET—6 rooms and all improvements. Inquire at The Leader store, 223 West Front street. 10 26 tf

TO LET—7-room apartment, improvements; best location, rent reasonable. 937 West Front street. 11 9 1mo

ELEGANT apartment with steam and all improvements, in the new Hirsch building, Watchung avenue. Inquire S. Hirsch, 411 Watchung avenue. 11 18 tf

4 AND 5 room apartment to let on Webster place, near Seventh street with improvements. Call 770 Woodland avenue. Tel 1687-W. 10 28 tf

HOUSES TO LET—208 Spooner avenue, 329 Prescott place. Inquire N. Meyers, 121 Watchung avenue. 10 31 tf

TEN-ROOM house, 418 East Second street; all improvements. William Newcorn. 9 11 tf

TO LET—Office in the Kresge building, 130-138 West Front street; every improvement, rent reasonable. Chas. H. Lyman & Son, 220 Park avenue. 5 9 tf

MOVING PICTURE OR STEREOPTICON SHEET FOR RENT; big enough for the largest hall. Apply Daily Press office. tf

TO LET—5 room apartment, central location; all improvements. Inquire 306 East Front street. 4 25 tf

TO LET—4-room apartment, $10. Apply 84 Fairview avenue. 11 12 1mo

FOR RENT—Nine-room house, with all improvements, at 507 Watchung avenue. Apply Neuman Grocery Company. 11 16 tf

HELP WANTED—FEMALE.

A LIVE girl wanted for canvassing, small salary to start with; quick advancement. H. P., care Press. 11 27 3

WANTED—A (white) woman to do cooking and laundry work; reference. 940 Woodland avenue. 11 30 2

WARD maid wanted at once. Apply directoress of nurses, Muhlenberg Hospital.

THE FAMOUS

"WHITE LABEL" CANNED GOODS

Noted for their fine flavor, wholesomeness and absolute purity.

You cannot procure better goods at any price.

Succotash	Tomatoes
Whole Asparagus	Asparagus Tips
Fancy Peas	Stringless Beans
Sweet Corn	Tiny Lima Beans

Special Prices by the Dozen or Case.

NEUMAN BROS.

GROCERS

Watchung Ave. and Fifth St. Telephone 760

Efficient and Rapid Delivery Service to All Parts of the City

Mono Storage

WAREHOUSE

North Avenue

OPP. FREIGHT HOUSE

125 East Front Street

HAND'S EXPRESS CO.

OLD RELIABLE

STORAGE

All Rooms Separate, Light and Dry

Furniture Packed and Shipped

Office 69 Somerset St 'Phone 541

MURRAY'S STORAGE WAREROOMS

THE OLDEST IN THE CITY.

AT 326 TO 332 WEST FRONT ST.

Near Grove St.; all the rooms are separate, airy and dry; large and small, at very moderate prices. Many years' experience in buying, selling, handling, packing and appraising goods.

Auction Rooms at 326 West Front Street.

R. Murray, Auctioneer, 326 West Front St. Phone 666

AUCTIONEERS.

The Leading

Auctioneers

W. A. SCHORB & CO.

Also Dealers in Second Hand Furniture—Bought and Sold.

120 Madison Av., Jackson Blg

Telephone 1707-W.

ADVERTISEMENTS

—FOR—

NEW YORK HERALD
WORLD, TIMES, SUN, JOURNAL,
TELEGRAM, AMERICAN,
BROOKLYN EAGLE, GLOBE
—AND—
NEWARK EVENING NEWS

RECEIVED AT

PLAINFIELD DAILY PRESS

AT REGULAR OFFICE RATES.

ORGANIZED 1864

THE

FIRST NATIONAL BANK

OF PLAINFIELD.

A COMMERCIAL BANK WITH SAVINGS and SAFE DEPOSIT DEPARTMENTS.

FOUR PER CENT. INTEREST PAID ON SAVINGS ACCOUNTS

It used to be the fashion to spend

NOW it is the fashion to save

OUR 4% INTEREST RATE WILL HELP YOU

THE PLAINFIELD TRUST COMPANY

THE LARGEST FINANCIAL INSTITUTION IN PLAINFIELD

Meet Your Needs Now and Avoid the Rush

A PRACTICAL GIFT is most appreciated and as it would be of service, the same could never be forgotten.

Our line of HOUSEHOLD NEEDS has been carefully selected so as to meet the approval of the housewife.

Nickel Plated Tea and Coffee Pots.

ENAMELED ALUMINUM AND TIN WARE of every description.

Dustless Floor Mops and the Famous O'Cedar Mops.

PERFECTION OIL HEATERS for your Sewing Room.

Savory Roasters, Corn Poppers, Nut Crackers, Nut Picks and Carving Sets.

Have you tried the "Triangle Lektrick Iron?" The best electric iron for the least money. For household or laundry ironing. Guaranteed forever. Call and you will be given the best of attention.

Gayle Hardware Co.

GENERAL HARDWARE AND HOUSEFURNISHINGS

'Phone 398 Front Street and Park Avenue

COMFORT IN THE HOME

By Using a

Perfection Oil Stove

or

Cheerful Gas Heater

A suitable size for the bath, made entirely of Aluminum, with copper reflector, at $3.75

Japanned finish, large size $2.75

DENATURED ALCOHOL for automobile use and alcohol stoves.

SOLID ALCOHOL for the nursery; in cans; safe, no waste, non-explosive. Always ready for use; complete with stand..50c

A. M. GRIFFEN CO.

119-121-123 E. Front St., Plainfield N. J.

Two 'Phones 6—214

COLUMBUS AUDITORIUM

WEST FRONT STREET

—FOR—

Receptions, Banquets, Concerts, Public and Private Meetings

Terms Reasonable, and Graded According to Privileges Required. RESERVATIONS NOW BEING MADE FOR SEASON OF 1914-15.

Apply to W. H. FORRISTEL

1382 BELLEVIEW AVENUE. Telephone 2461-W.

Only Public Hall in Plainfield of Fireproof Construction.

11 4 mwftf

OUR GUARANTEE AND THE FUTURE.

It has always been our ambition to build up our business on sound principles, and we are proud to say that we are accomplishing this end by the service which we render the public. We are giving our full strength to a cause that is essentially the cause of honest American business.

Auto fire at 1%.

REAL ESTATE LOANS RENTS

GEO. M. CLARKE CO.

Babcock Bldg. Telephone 205 Plainfield

INSURANCE OF ALL KINDS.

AMUSEMENTS.

PROCTOR'S THEATRE

Monday, Tuesday, Wednesday

THE GIRL IN THE MOON
Spectacular Novelty.

WOPMAN & HORTON
Comedians

GERTRUDE ARDEN & CO.
Comedy Sketch

BUD SNYDER & CO.
Comedy Bicycle Act

MIMIC FOUR
Classy Variety Entertainers

SPECIAL
MONDAY & TUESDAY
The Big Vitigraph Railroad Drama
NO. 413
in Three Parts

WEDNESDAY
The Million Dollar Mystery

Photoplays Changed Daily

PRICES
Matinee—10c, 15c.
Night—10c, 15c, 25c.

AMUSEMENTS.

PLAINFIELD THEATRE

COUNIHAN & SHANNON
Managers

TONIGHT—
Everybody's Favorite
MARY PICKFORD
In Hearts Adrift

TUESDAY, DEC. 1—
CLARA KIMBALL YOUNG
In Lola

WEDNESDAY & THURSDAY, DEC. 2 and 3—
The Six-Reel Masterpiece Photoplay
IRELAND A NATION

FRIDAY AND SATURDAY, DEC. 4 and 5—
A Photoplay From That Famous Novel
ST. ELMO

Matinees Daily at 2:30.
Evenings 7 and 9 p. m.
Prices—Matinees, all seats 10c
Evenings, 5c, 10c, 15c.

PAINTERS AND DECORATORS

PAINT NOW

To paint at the right time is to economize.

We have the workmen to do the work—and do it properly.

We also have the kind of paint that looks best—and wears longest.

We do paperhanging and decorating.

We sell Wallpaper.
Moulding,
White Lead,
Linseed Oil,
Dryers,
Turpentine,
Shellac,
Gold Leaf,
Brushes,
Glass, Putty, etc.

L. P. Woolston. H. F. Woolston

WOOLSTON & BUCKLE CO

Painters and Decorators.

143-145 NORTH AVENUE.

Established 1880. 'Phone 1086

m-s tf

JAMES C. HANSEN

DECORATOR

DEALER IN

PAINTS, OILS, GLASS, VARNISHES, Etc.

141 East Front St., Plainfield, N. J.

Distributor of John W. Masury & Son's Pure Colors Ready Mixed Paints, Etc.

EDUCATIONAL.

SECRETARIAL
ELEMENTARY, REGULAR AND SPECIAL COURSES
At

HERR'S SCHOOL

(Plainfield Business College and School of English)

"One of the most complete EDUCATIONAL INSTITUTIONS in the State of New Jersey, devoted to BUSINESS EDUCATION."

All inquiries promptly attended to. Call, 'Phone or Write

PROFESSOR A. S. Herr, Principal

Goodhull & Martin Bldg., Plainfield, N. J.

m-w-f

HEADACHE STOPS, NEURALGIA GONE

Dr. James' Headache Powders give instant relief—Cost dime a package.

Nerve-racking, splitting or dull, throbbing headaches yield in just a few moments to Dr. James' Headache Powders which cost only 10 cents a package at any drug store. It's the quickest, surest headache relief in the whole world. Don't suffer! Relieve the agony and distress now! You can. Millions of men and women have found that headache and neuralgia misery is needless. Get what you ask for.

UPHOLSTERING
WINDOW SHADES
AWNINGS

Frank G. Wikoff

721 W. Fourth St. Tel. 2525-J.

RITZ Inc.

BABCOCK BUILDING

CANDIES, ICE CREAM

DAINTY LUNCH

—Hundreds are thinking as much about the inevitable home-hunt as about the great war. Let your "To Let" advertising help them.

Roth & Co.

Reg. Fresh Ham, lb	16½c
Leg of Jersey Pork, lb	16½c
Jersey Loin of Pork, small, weighing 8 to 10 lbs; half or whole, lb	17½c
Pork Chops, lb	17½c
Fresh Spare Ribs, lb	14c
Turkeys, lb	25c
Ducks, lb	23c
Geese, lb	23c
Chicken, lb	20c
Sugar Cured Smoked Cal. Hams, lb	14c
Boneless Bacon, lb	17½c
Our Own Meat Sausage, lb	18c
Sirloin Steak, lb	20c
Lamb for Stuffing, (Breast), lb	12c
Shoulder Lamb Chops, lb	16c
Strictly Fresh Eggs, doz	49c
Smoked Kippered Fat Herring, very fancy, lb	16c

Fruit and Vegetable Dept.
Mushrooms

TIRES! TIRES! TIRES!

New Fresh "Seconds" at the Following Prices:

28x3	$6.95
30x3	$7.54
30x3½	$9.96
32x3½	$10.63
34x3½	$11.26
32x4	$14.43
33x4	$14.94
34x4	$15.44
36x4	$16.46
34x4½	$20.91
36x4½	$22.18
36x5	$25.07

It will pay you to use this class of Seconds in preference to "Guaranteed" Tires.

One of these Tires with a MARTIN SPECIAL Fully Guaranteed RED TUBE is a good combination

MARTIN AUTOMOBILE CO.
304-312 Park Ave.

CLOTHING ON CREDIT AT CASH PRICES

$1 WEEKLY TO ALL

A Store

That gets acquainted with it's customers—knows their personal tastes—recognizes their faces—treats them as friends—that's our store.

The habit of dropping into a strange store, buying a suit for cash, being waited on by a careless clerk, who knows nothing about you, and cares less—this habit is a bad habit

CLOTHING, SHOES, HATS

J. A. LAURIE & CO

304 West Front Street, PLAINFIELD, N. J.

CHILDREN'S EYES

don't neglect them. Now is the time before the hard winter's work at the books. Headache and Neuralgia quickly relieved. No charge for consultation.

STILES & CO

Philadelphia Eye Specialists

AT 107 EAST FRONT ST.

EVERY THURSDAY.

Free Consultation.

Hours 10 to 4:30.

—If "To Let" advertisements did not, in the great majority of cases, bring results, there would be no such advertisements printed. They would become obsolete.

BANKING FOR WOMEN

Hundreds of customers of this bank are women. Here they find efficient, unobstrusive service. Here they can seek and receive courteous advice regarding their savings or investments. Here they can keep their valuables free from theft and fire and can examine them in absolute privacy at will. There is no feeling of restraint; no "red tape;" the Officers are available at all times to give helpful service in any of the bank's departments.

If you are thinking of opening a checking or a savings account, or wish to invest in bonds or mortgages, or wish to rent a safe deposit box, or are seeking a capable Executor, if you will call and see us you will find our service helpful.

SERVICE

The State Trust Company

At the Sign of the Clock Capital $100,000. 201 Park Avenue

The STURDY SHOE

For Every Man and Every Weather.

The man who demands SERVICE, whose shoes must be worn day in and day out, in all sorts of weather, will eventually FIND OUT that the best of all shoe satisfaction lies in the

VAN ARSDALE SHOE.

They are worn in all walks of life. The young man is caught by their STYLE. The policeman and letter carrier finds they protect his feet and keep him comfortable. The business man reports that they are the "BEST BUY." The mechanic wears them because THEY WEAR WELL AND LOOK GOOD.

Van Arsdale's

127 East Front Street.

An Exclusive Shoe House for the Whole Family.

Established 1868.

Holiday Gifts!

Choice Pictures, Plain and in color; French and Colonial Mirrors; Picture Frames of Newest designs; Serving Trays, Fitted Boxes of Oil and Water Colors; Pastels.

The stock is larger and more varied and we are able to give better values than ever, and we are confident that a visit will repay you.

Paintings and Engravings Cleaned and Restored. Regilding.

SWAIN'S FINE ART STORE

317 W. Front Street, Plainfield.

L. Moraller & Son

WATCHMAKERS and JEWELERS

WATCHES
CLOCKS and
JEWELRY

Fine Watch and Clock Repairing a Specialty.

19 Park Ave. Plainfield, N. J.

NOTICE OF ORDER TO LIMIT CREDITORS.

Somerset County Surrogate's Court.

Estate of John M. Badgley, Deceased. Notice is hereby given, that on the twenty-third day of October, A. D., 1914, on the application of the undersigned, as substituted administrator with the will annexed of the Estate of John M. Badgley, deceased, an order was made by the Surrogate's Court, requiring the creditors of the said John M. Badgley, deceased, to bring in their debts, demands and claims against the said decedent, under oath or affirmation, and present the same to the subscriber within NINE months from the date of said order, and in default thereof any such creditor shall be forever barred of his or her action therefor against the subscriber.

Plainfield, N. J.

ISAAC L. WINANS,
Substituted Administrator with the will annexed.

Swackhamer & Bird, Proctors.

10 26 10-m

ESTATE OF ADAM NEUMANN, Deceased. Pursuant to the order of George T. Parrot, Surrogate of the County of Union, made on the application of the undersigned, Executor of said deceased, notice is hereby given to the creditors of said deceased to exhibit to the subscriber, under oath or affirmation, their claims and demands against the estate of said deceased within nine months from the seventeenth day of October, 1914, or they will be forever barred from prosecuting or recovering the same against the subscriber.

ASA F. RANDOLPH, Executor.

10 19 9m Fees—$11.20

EXECUTOR'S SETTLEMENT. Notice is hereby given that the account of the subscribers, Executors of Anna L. Gorsline, deceased, will be audited and stated by the Surrogate, and reported for settlement to the Orphans Court of the County of Union, on Friday, the fourth day of December next.

Dated October 21, 1914.

Margaret D. Gorsline,
John H. Van Winkle, Jr.

Fees—$4.20 12 2 5-m

REAL ESTATE INSURANCE

MANNING & CURTIS

106 DEPOT PARK

ORGANIZED 1868

PLAINFIELD SAVINGS BANK

PLAINFIELD, N. J.

The Sooner You Begin

Saving and starting a bank account, the sooner you will acquire the habit of regular deposits which mean so much to your financial welfare.

Bank your money with us.

4% INTEREST PAID

ONLY SAVINGS BANK IN PLAINFIELD

You know by this time that our stocks and selections in

Watches, Silverware, Parisian Ivory, Cut Glass, Jewelry and DIAMONDS

are equally as large as in any of the best stores in the city, the only reason that may hinder you from purchasing your jewelry from us, is the old idea, you have to pay more.

We want to convince you that we can save you money.

Come in and look over our stock, take one of our illustrated catalogues home with you, study it up; you will soon be convinced that

OUR PRICES ARE MUCH LOWER.

Store open evenings. Step in and get familiar with our stock and store, it will prove to our mutual benefit.

LEO SLONIM

Optometrist

226 W. FRONT ST. PLAINFIELD, N. J.

Thanksgiving Offering

We offer Savory Roasters in three sizes, for Chicken, Duck and Turkey. Keen Kutter Carvers with a keen edge, ranging from ..... $2.00 to $6.00 a set

With genuine stag and buffalo horn handles; Perfection Oil Heaters, Ash Cans and Ash Sifters.

Keen Kutter Manicure Sets, ranging from $4.50 to $10.00, in leather cases that fold up and leather boxes.

F. A. KIRCH & CO.

205 Park Avenue. Phone 578

FURS! FURS! FURS!

THIS IS THE OLD FUR SHOP OF SATISFACTION

HAVE YOU EVER STOPPED TO CONSIDER

that this is the only permanent fur shop in Plainfield. Seven years of honest dealings in one location is your guarantee that you will get a square deal, for the benefit of your pocketbook and for the sake of honesty. Don't be deceived by temporary sale stores, who stay just long enough to get rid of inferior furs.

NO MISREPRESENTATIONS HERE

Beware of Deception in Furs—Remember the Place

Charles Kurtzman Furs of Quality

178 E. Front St.

OPEN EVENINGS

Repairing and Remodeling a Specialty

C. C. SMITH, Prop. Plainfield Tel. 2327-W. Dunellen Tel., 2842-R.

SMITH'S AUTO EXPRESS

Furniture and Pianos Boxed, Packed and Shipped

MOTOR VANS for Long Distance Moving

159 NORTH AVE., PLAINFIELD, N. J. OFFICE 239 FRONT ST., DUNELLEN, N. J.

TRY A PRESS WANT AD.